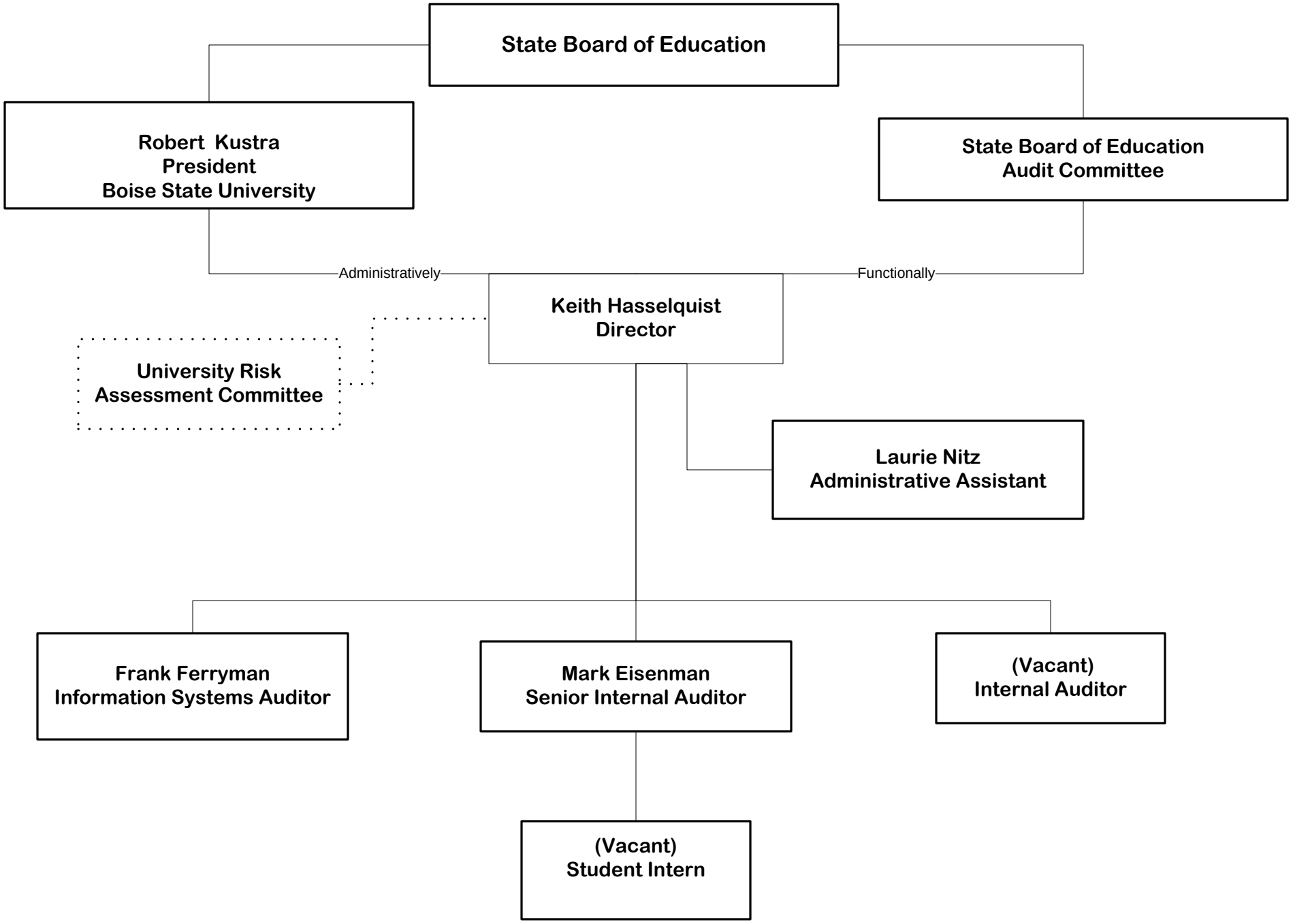
State Board of Education
Robert Kustra
President
Boise State University
State Board of Education
Audit Committee
Administratively
Functionally
Keith Hasselquist
Director
University Risk
Assessment Committee
Laurie Nitz
Administrative Assistant
Frank Ferryman
Information Systems Auditor
Mark Eisenman
Senior Internal Auditor
(Vacant)
Internal Auditor
(Vacant)
Student Intern