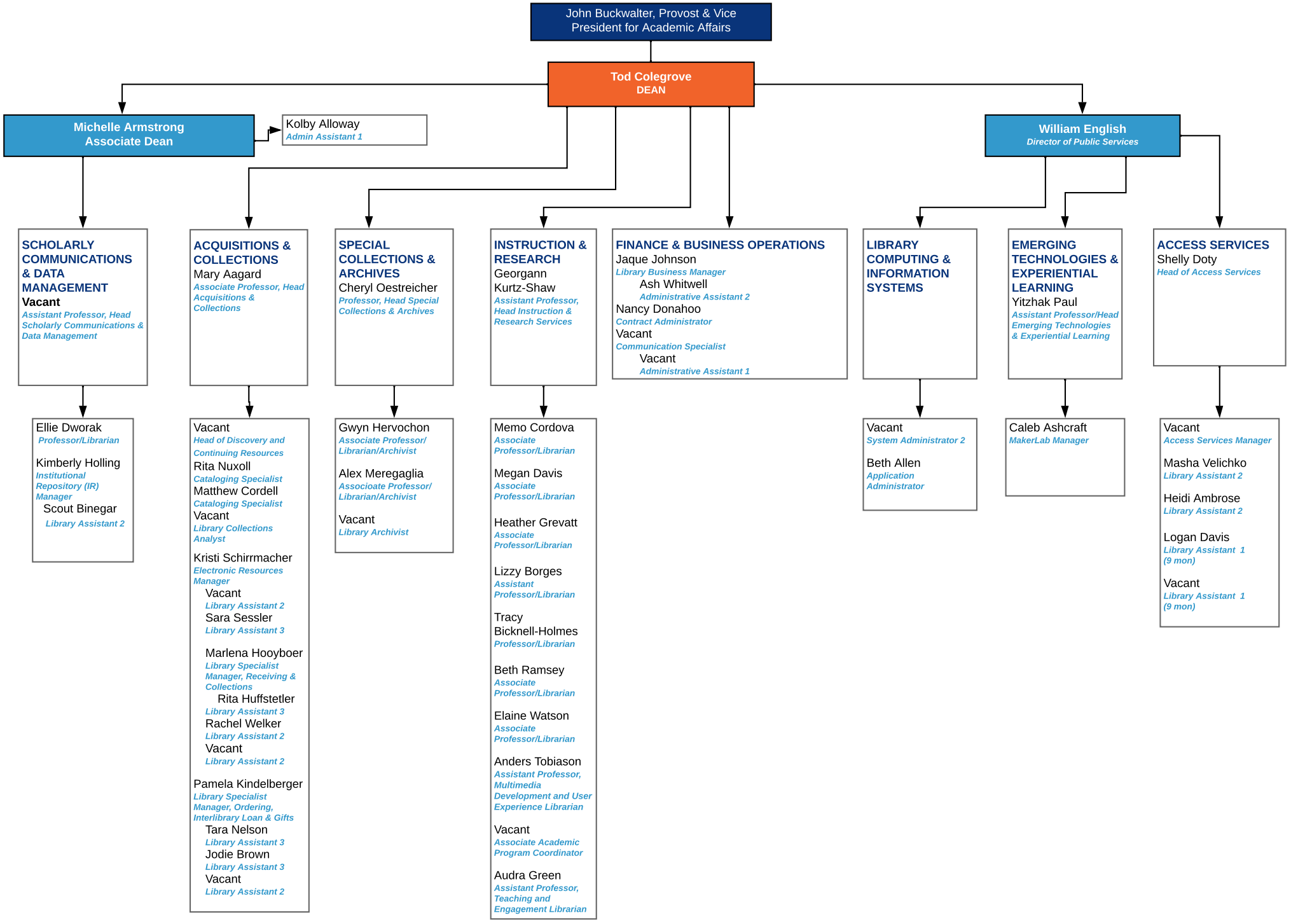


**December 17, 2024**

BOISE STATE UNIVERSITY