

Boise State University**10th Day Profile of New Academic Freshmen****Fall 2001****Yield Statistics**

	Number	Percent
New Freshmen Apps	4247	
New Freshmen Admits	3686	86.8% of applicants
New Freshmen Enrolled	2243	60.9% of admits

Original Admissions Classification

	Number	Percent
Conditional/Special	1075	48%
Nondegree	434	19.3%
Regular	372	16.6%
Provisional	362	16.1%

Denied Admission

	Number	Percent
Originally Denied	299	7.4%
Petitions Approved	43	14.4%
Changed to Nondegree	99	33.1%
Remain Denied	157	52.5%

Age

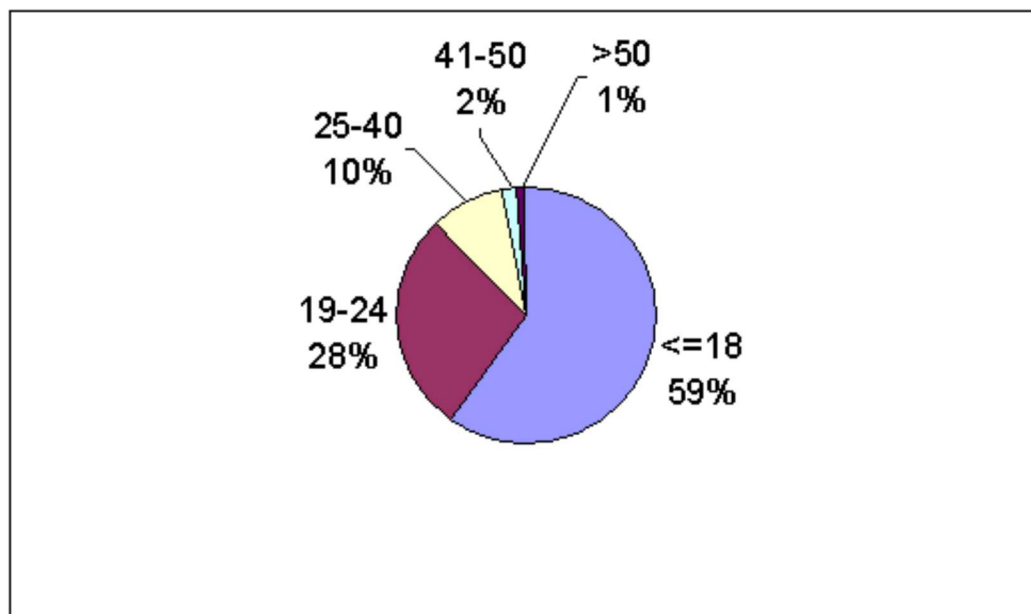

Gender

	Number	Percent
Female	1219	54.3
Male	1017	45.3
Undeclared	7	0.4%

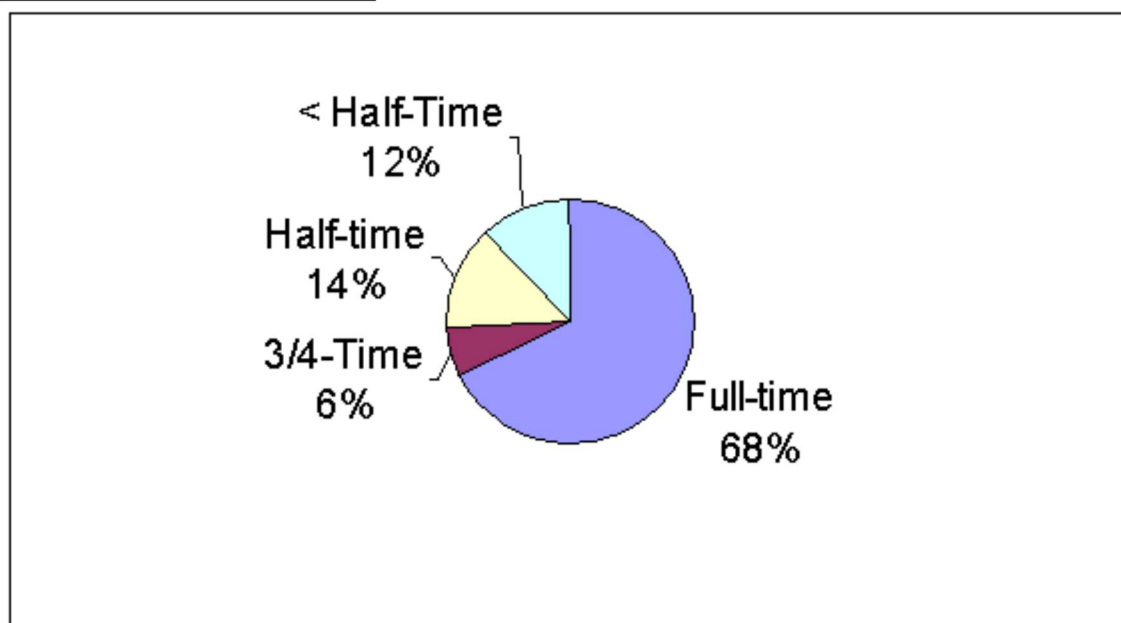

Credit Load

Ethnicity

	Number	Percent
--	--------	---------

Citizenship

	Number	Percent
International	36	1.6%
Permanent Resident	75	3.3%
US Citizen	2132	95.1%

Resident/Nonresident

	Number	Percent
Nonresident	227	10.1%
Resident	2016	89.9%

Top States (from original permanent address)

	Number	Percent
	1946	86.8%
Idaho		
	50	2.2%
Oregon		
	28	1.2%
Washington		
	18	<1.0%
California		
	17	<1.0%
Nevada		
Montana	12	<1.0%
Texas	11	<1.0%
Alaska	8	<1.0%
Wyoming	7	<1.0%
Utah	6	<1.0%
Total US States Represented	31	61%

Top Cities

	Number	Percent
Boise	937	41.8%
Nampa	175	7.8%
Meridian	152	6.8%

Caldwell	81	3.6%
Eagle	63	2.8%
Kuna	53	2.4%
Mountain Home	53	2.4%
Idaho Falls	48	2.1%
Emmett	34	1.5%
Twin Falls	17	<1.0%
Pocatello	12	<1.0%
Middleton	10	<1.0%

Idaho Recruitment Regions:

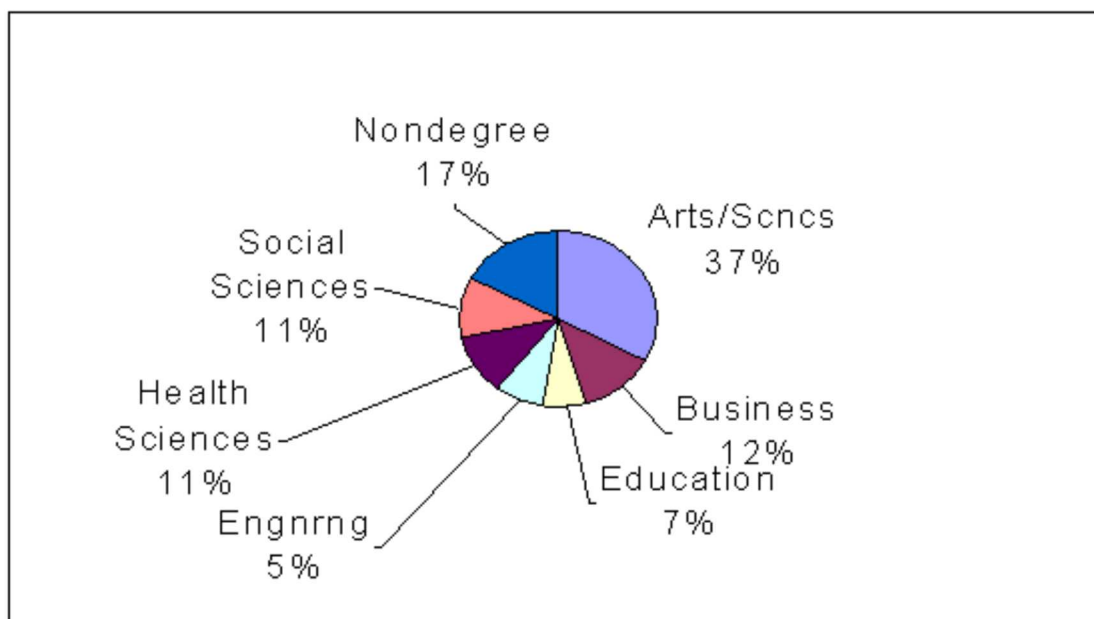
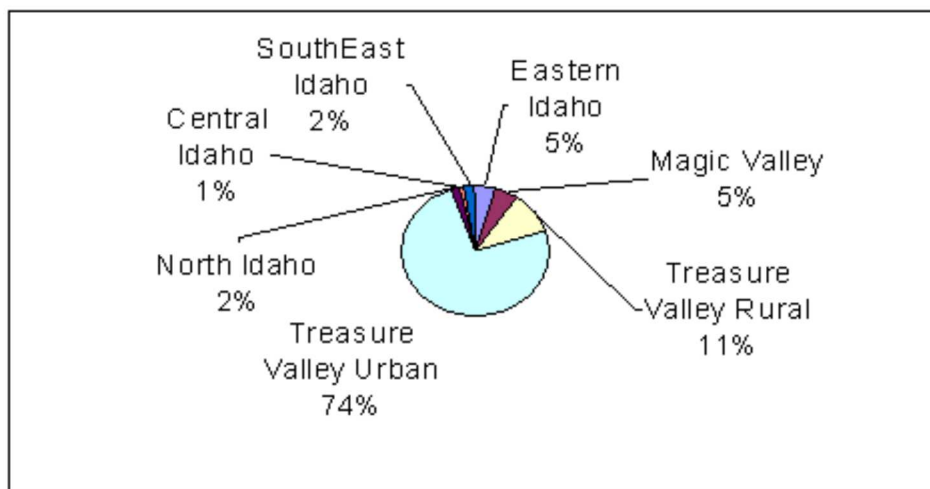

College of Major

Top Majors

	Number	Percent
Undecided	460	20.5%
Nondegree Courses of Interest	401	17.9%
Elementary Education	102	4.5%
Pre-Nursing	79	3.5%
Psychology	78	3.5%
General Business	68	3.0%
Computer Science	60	2.7%
Music	60	2.7%
Criminal Justice	57	2.5%
Electrical Engineering	46	2.1%
Pre-Medicine	42	1.9%
Accounting	40	1.8%
Biology	38	1.7%

Years From High School

	Number	Percent
Straight from High School	1471	66%
1 Year From High School	241	10.8%
2 Years from High School	102	4.6%
3 Years from High School	74	3.3%
4 Years from High School	54	2.4%
5-10 Years from High School	128	5.7%
More than 10 Years	161	7.2%

Top High Schools

	Number	Percent
Borah	187	8.3%

GED	180	8.0%
Capital	156	7.0%
Centennial	132	5.9%
Meridian	121	5.4%
Eagle	96	4.3%
Boise	86	3.8%
Timberline	62	2.8%
Kuna	54	2.4%
Skyview	48	2.1%
Nampa	44	2.0%
Caldwell	41	1.8%
Vallivue	40	1.8%
Mountain Home	35	1.6%
Bishop Kelly	33	1.5%
Emmett	33	1.5%
Idaho Falls	19	<1.0%
Minico	17	<1.0%

High School GPA

	Number	Percent
>=3.5	501	28%
3.0-3.49	562	31.3%
2.5-2.99	459	25.6%
2.0-2.49	219	12.2%
<2.0	52	2.9%
Average GPA	3.31	

High School Class Rank

	Number	Percent
--	--------	---------

ACT Scores

	Number	Percent
Top Quarter (24-36 Comp)	339	23.5%
Second Quarter (21-23 Comp)	403	28%
Third Quarter (17-20 Comp)	509	35.3%
Bottom Quarter (1-16 Comp)	191	13.2%
Average ACT Composite		21