

Boise State University
10th Day Profile of New Academic Freshmen
Fall 2003

Notes: Includes undergraduate, new degree-seeking and nondegree-seeking; concurrent high school and second undergraduate students are excluded. GPA, high school rank and ACT score information is primarily for degree-seeking students; nondegree-seeking students are not required to provide this information.

Yield Statistics

	Number	Percent
New Freshmen Apps	4468	47% of all applicants
New Freshmen Admits	3600	81% of freshman applicants
New Freshmen Enrolled	2104	59% of freshman admits

Original Admissions Classification

	Number	Percent
Conditional/Special	1140	54.2%
Nondegree	353	16.8%
Regular	313	14.8%
Provisional	298	14.2%

Denied Admission

	Number	Percent
Originally Denied	523	11.7% of applicants
Petitions Approved	5	1% of denied
Petition Approved – enroll	5	100% of approved petitions
Changed to Nondegree	138	26.4% of denied
Changed to ND –enroll	95	68.8% of denied then nondegree
Remain Denied	298	57% of denied

Age

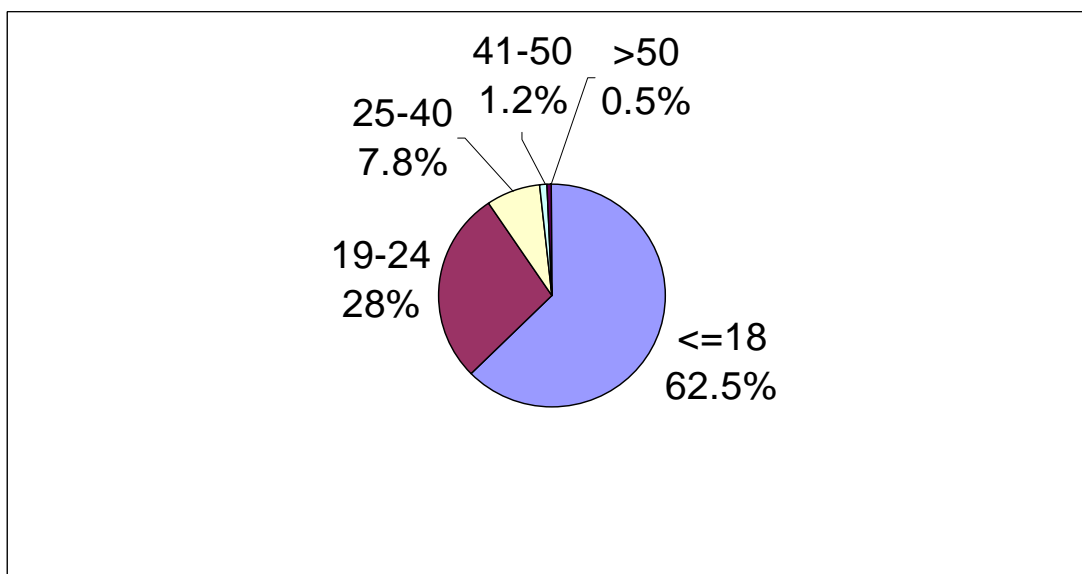

Gender

	Number	Percent
Female	1148	54.6%
Male	945	45%
Undeclared	11	.4%

Credit Load

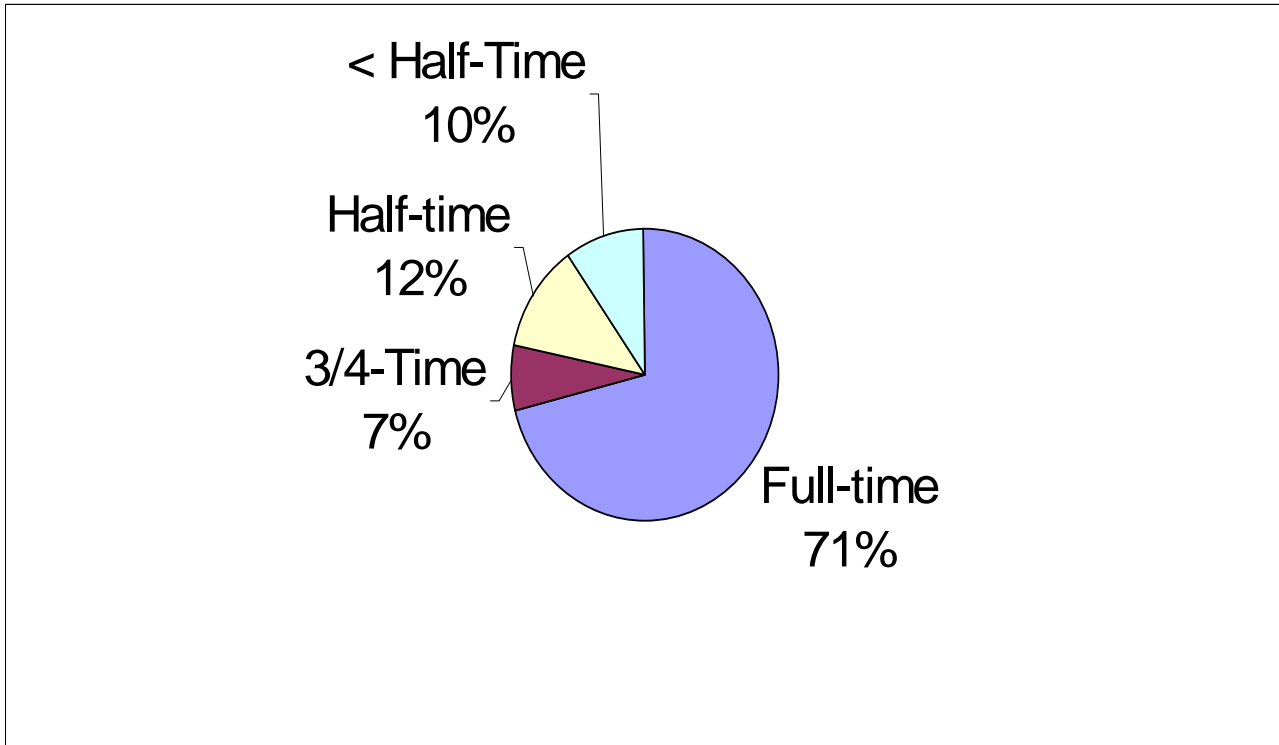

Ethnicity

	Number	Percent
Asian American	63	3%
Black/African American	31	1.5%
Hispanic	133	6.4%
Native American	21	.9%
White	1630	77.5%
Did Not Respond	226	10.7%

Citizenship

	Number	Percent
International	35	1.7%
Permanent Resident	68	3.2%
US Citizen	2001	95.1%

Resident/Nonresident

	Number	Percent
Nonresident	200	9.5%
Resident	1904	90.5%

Top States (from original permanent address)

	Number	Percent
Idaho	1888	89.7%
Oregon	45	2.1%
Washington	31	1.5%
California	17	<1.0%
Montana	14	<1.0%
Nevada	13	<1.0%
Alaska	11	<1.0%
Utah	7	<1.0%
Colorado	7	<1.0%
Illinois	4	<1.0%
Texas	4	<1.0%
<i>Total US States Represented</i>	30	

Top Cities

	Number	Percent
Boise	886	42.1%
Meridian	182	8.7%
Nampa	156	7.4%
Mountain Home	85	4%
Caldwell	80	3.8%
Eagle	69	3.3%
Idaho Falls	58	2.8%
Kuna	37	1.8%
Emmett	30	1.4%
Middleton	15	<1.0%
Pocatello	10	<1.0%
Star	9	<1.0%

Idaho Recruitment Regions:

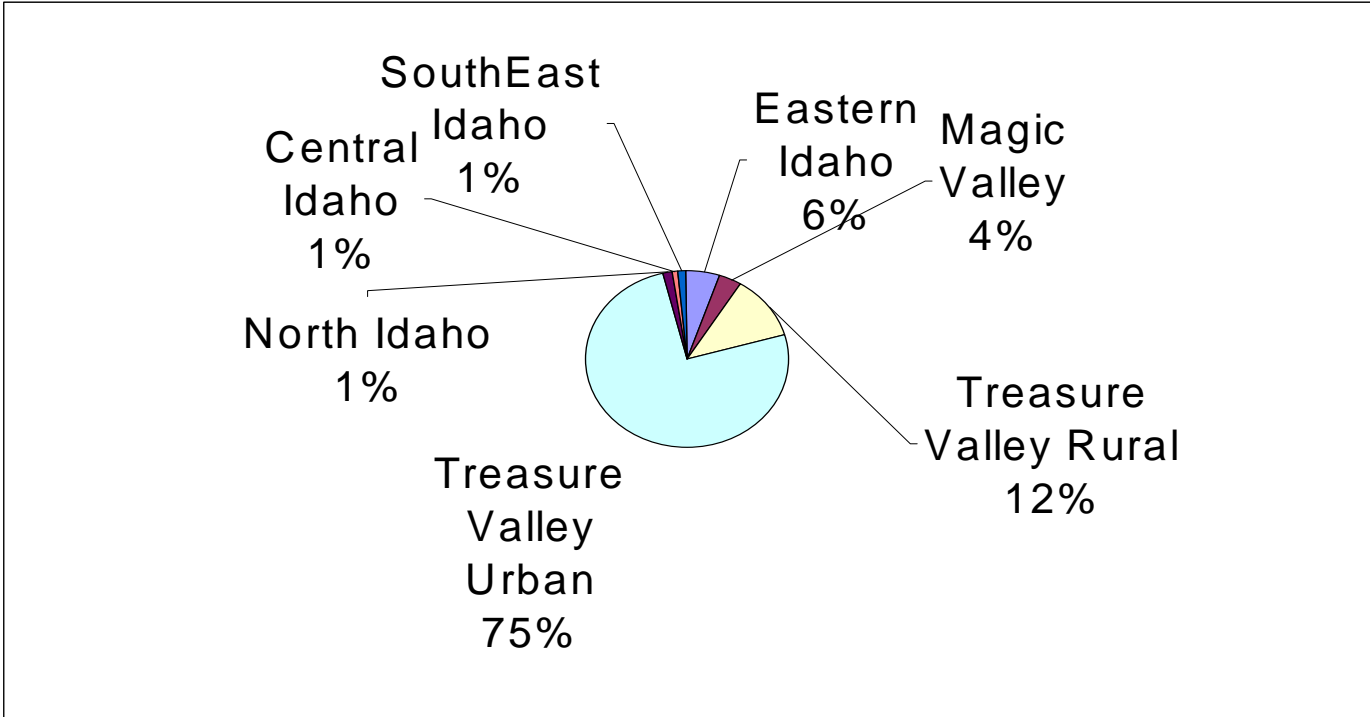

College of Major

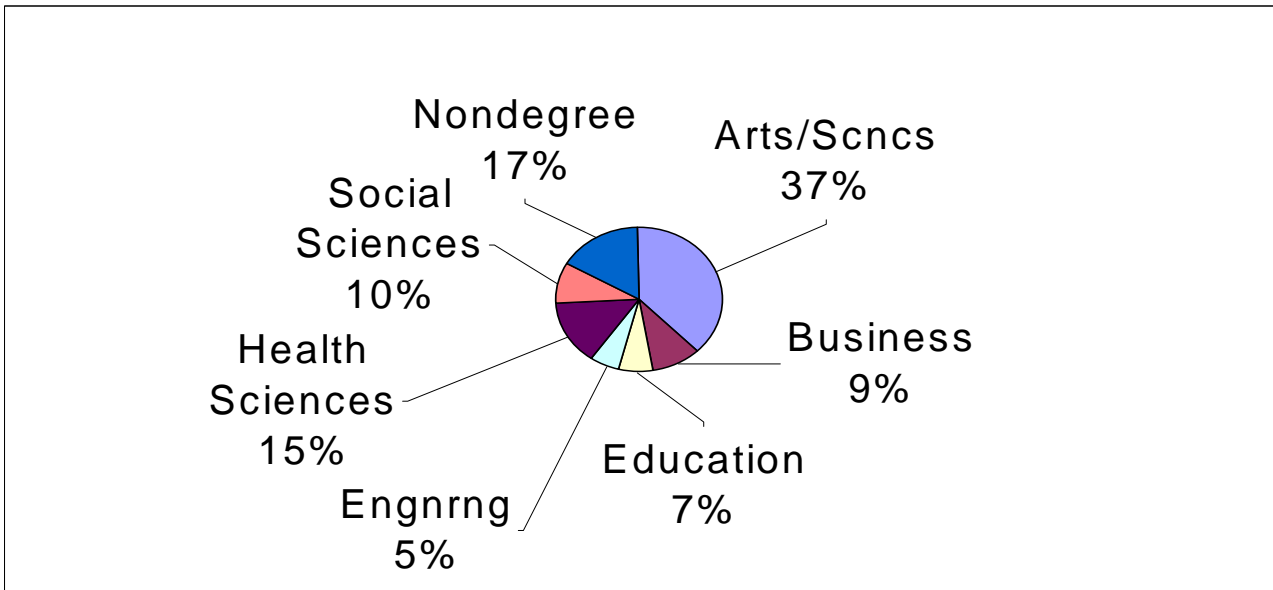

Top Majors

	Number	Percent
Undecided	568	20.9%
Nondegree Courses of Interest	349	16.6%
Pre-Nursing	129	6.1%
Elementary Education	75	3.6%
Business-Undeclared	63	3%
Psychology	57	2.7%
Criminal Justice	49	2.3%
Pre-Medicine	48	2.28%
Music	43	2%
Computer Science	40	1.9%
Accountancy	36	1.7%
Biology	34	1.6%
Education Undeclared	30	1.4%

Years From High School

	Number	Percent
Straight from High School	1434	68.2%
1 Year From High School	176	8.4%
2 Years from High School	93	4.4%
3 Years from High School	91	4.3%
4 Years from High School	44	2.1%
5-10 Years from High School	145	6.9%
More than 10 Years	121	5.7%

Top High Schools

	Number	Percent
Borah	165	7.8%
Capital	157	7.5%
Meridian	134	6.4%
Centennial	122	5.8%
Eagle	113	5.4%
Timberline	89	4.2%
Boise	85	4%
GED Idaho	77	3.7%
GED	61	2.9%
Mountain Home	48	2.3%
Vallivue	45	2.1%
Kuna	39	1.9%
Nampa	36	1.7%
Foreign High School	36	1.7%
Skyview	35	1.6%
Emmett	33	1.5%
Idaho Falls High School	30	1.4%
Bishop Kelly	28	1.3%

High School GPA

	Number	Percent
>=3.5	493	28.4%
3.0-3.49	615	35.4%
2.5-2.99	426	24.5%
2.0-2.49	169	9.7%
<2.0	35	2%
Average GPA (straight from high school)		3.3
Average GPA (overall new freshmen)		3.2

High School Class Rank

	Number	Percent
Top 10%	114	7.5%
Top Quarter (includes top 10%)	381	24.9%
Second Quarter	554	36.2%
Third Quarter	416	27.2%
Bottom Quarter	180	11.7%
Average Class Rank		58 th percentile

ACT Scores

	Number	Percent
Top Quarter (24-36 Comp)	345	24.2%
Second Quarter (21-23 Comp)	371	26.1%
Third Quarter (17-20 Comp)	515	36.1%
Bottom Quarter (1-16 Comp)	194	13.6%
Average ACT Composite		21