

Boise State University
10th Day Profile of New Academic Freshmen
Fall 2004

Notes: Includes undergraduate, new degree-seeking and nondegree-seeking; concurrent high school and second undergraduate students are excluded. GPA, high school rank and ACT score information is primarily for degree-seeking students; nondegree-seeking students are not required to provide this information.

Yield Statistics

	Number	Percent
New Freshmen Apps	4843	49% of all applicants
New Freshmen Admits	3800	78% of freshman applicants
New Freshmen Enrolled	2146	56.5% of freshman admits

Original Admissions Classification

	Number	Percent
Conditional/Special	1114	52%
Nondegree	429	20%
Regular	285	13.2%
Provisional	318	14.8%

Denied Admission

	Number	Percent
Originally Denied	698	14% of applicants
Petitions Approved	5	.7% of denied
Petition Approved – enroll	5	100% of approved petitions
Changed to Nondegree	160	23% of denied
Changed to ND –enroll	120	75% of denied then nondegree
Remain Denied	366	52% of denied

Age

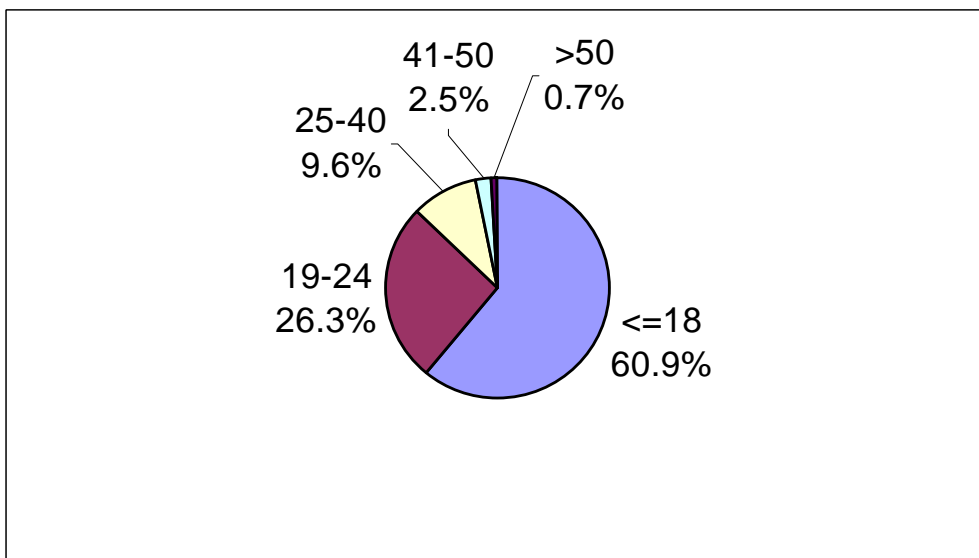

Gender

	Number	Percent
Female	1095	51%
Male	1039	48.4%
Undeclared	12	.6%

Credit Load

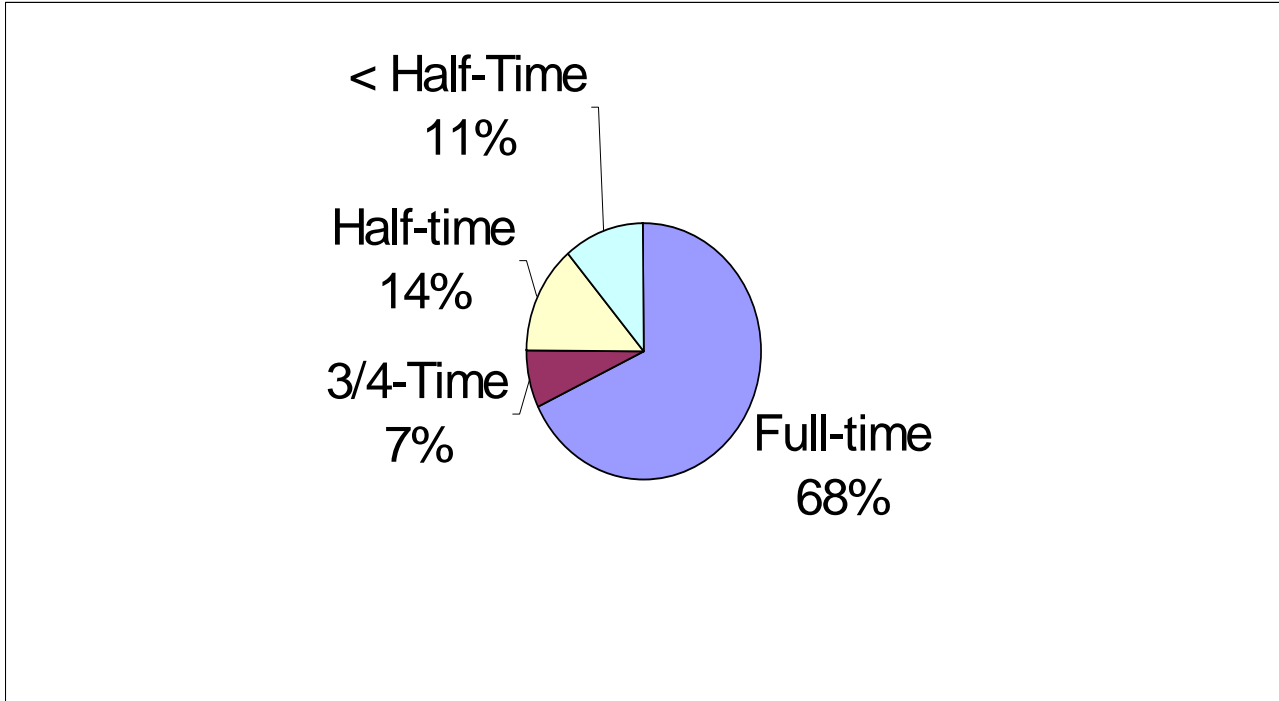

Ethnicity

	Number	Percent
Asian American	74	3.4%
Black/African American	36	1.7%
Hispanic	155	7.2%
Native American	22	1%
White	1716	80%
Did Not Respond	143	6.7%

Citizenship

	Number	Percent
International	18	.8%
Permanent Resident	49	2.3%
US Citizen	2072	96.6%
Not Indicated	7	.3%

Resident/Nonresident

	Number	Percent
Nonresident	230	10.7%
Resident	1916	89.3%

Top States (from original permanent address)

	Number	Percent
Idaho	1900	88.5%
Oregon	49	2.3%
California	35	1.6%
Washington	31	1.4%
Montana	20	<1.0%
Nevada	14	<1.0%
Utah	10	<1.0%
Colorado	7	<1.0%
Hawaii	7	<1.0%
Wyoming	6	<1.0%
		<1.0%
Total US States Represented	35	

Top Cities

	Number	Percent
Boise	840	39%
Nampa	177	8.2%
Meridian	161	7.5%
Caldwell	91	4.2%
Eagle	89	4.1%
Mountain Home	89	4.1%
Kuna	43	2%
Emmett	37	1.7%
Idaho Falls	31	1.4%
Pocatello	15	<1.0%
Star	9	<1.0%
Middleton	9	<1.0%

Idaho Recruitment Regions:

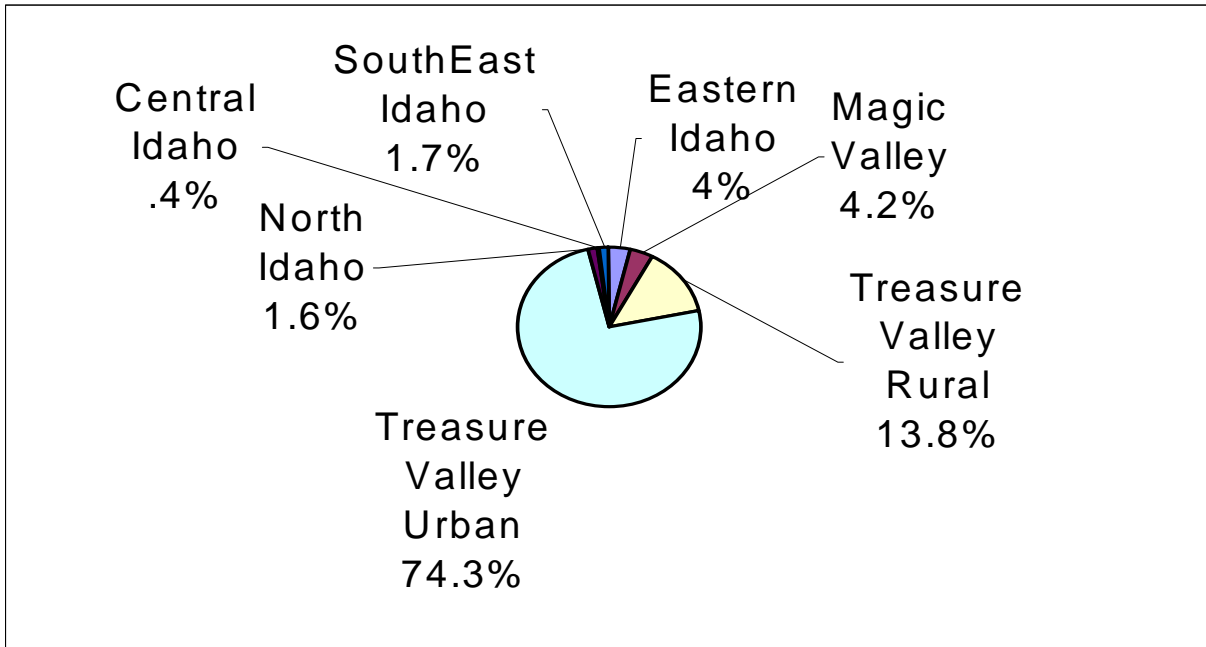

College of Major

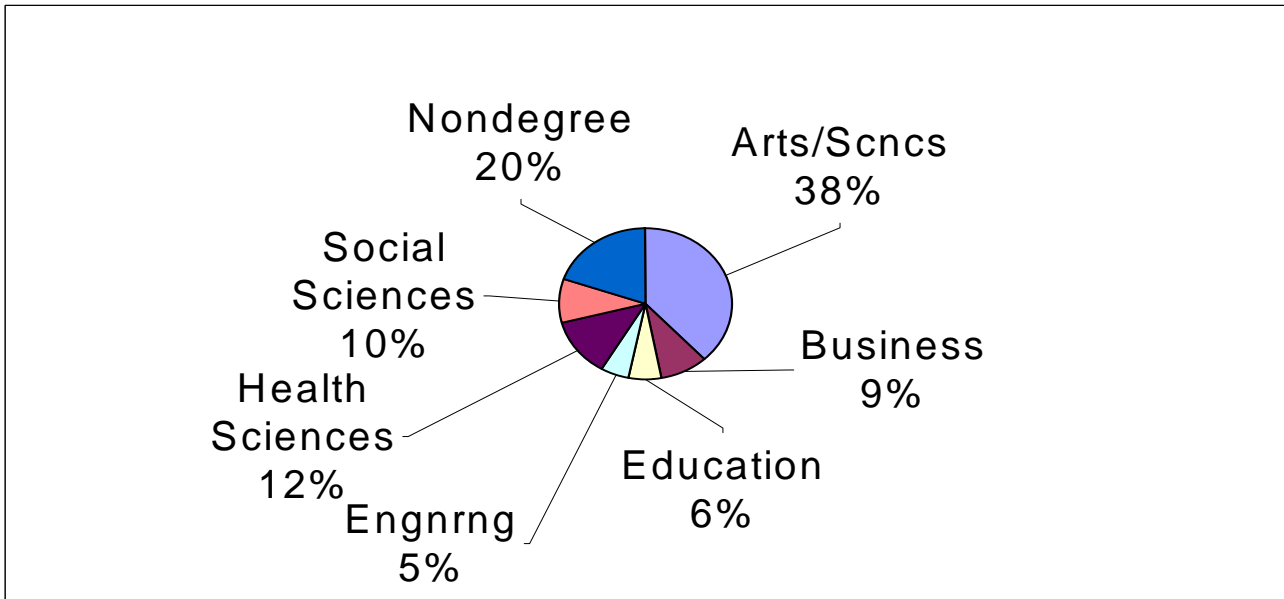

Top Majors

	Number	Percent
Undecided	601	28%
Nondegree Courses of Interest	427	20%
Pre-Nursing	110	5.1%
Business-Undeclared	69	3.2%
Psychology	56	2.6%
Elementary Education	46	2.1%
Criminal Justice	45	2%
Education Undeclared	43	2%
Music	40	1.9%
Pre-Medicine	34	1.6%
Biology	31	1.4%
Graphic Arts	31	1.4%
Accountancy	24	1.1%
Computer Science	22	1%

Years From High School

	Number	Percent
Straight from High School	1413	67.3%
1 Year From High School	169	8.1%
2 Years from High School	85	4%
3 Years from High School	69	3.3%
4 Years from High School	54	2.6%
5-10 Years from High School	149	7.1%
More than 10 Years	160	7.6%

Top High Schools

	Number	Percent
Eagle	131	6.1%
Centennial	129	6%
Capital	128	5.9%
GED Idaho	120	5.6%
Borah	120	5.6%
Meridian	87	4%
Timberline	78	3.6%
Boise	69	3.2%
GED	61	2.8%
Mountain View	47	2.2%
Vallivue	46	2.1%
Kuna	46	2.1%
Nampa	46	2.1%
Skyview	44	2.0%
Mountain Home	40	1.9%
Caldwell	36	1.7%
Foreign High School	35	1.6%
Emmett	34	1.5%
Bishop Kelley	18	.84%
Home School	18	.84%
Middleton	17	.80%
Idaho Falls	16	.75%

High School GPA

	Number	Percent
>=3.5	503	29.8%
3.0-3.49	609	36.2%
2.5-2.99	380	22.5%
2.0-2.49	166	9.8%
<2.0	29	1.7%
Average GPA (straight from high school)		3.33
Average GPA (overall new freshmen)		3.30

High School Class Rank

	Number	Percent
Top 10%	131	8.7%
Top Quarter (includes top 10%)	437	29%
Second Quarter	506	34%
Third Quarter	391	26%
Bottom Quarter	171	11%
Average Class Rank		60 th percentile

ACT Scores

	Number	Percent
Top Quarter (24-36 Comp)	350	25.5%
Second Quarter (21-23 Comp)	385	28.1%
Third Quarter (17-20 Comp)	492	35.9%
Bottom Quarter (1-16 Comp)	144	10.5%
Average ACT Composite		21