

July 2000
Seismic Reflection and Subbottom Profiler Images
from the NEMO-3 Cruise

Volume 2
Seismic Reflection Images

Mitchell Lyle
Lee Liberty
David Hulett

Center for Geophysical Investigation of the Shallow Subsurface (CGISS)
Boise State University, Boise, Idaho 83725

Aleksandra Janik

Rosenstiel School of Marine and Atmospheric Science
University of Miami, Miami, Florida 33149

BSU CGISS Technical Report 2000-05
1 July 2000

Table of Contents

JD 139 (18 May 2000)--Begin TEH-1 Survey, Gulf of Tehuantepec	3
JD 141 (20 May 2000)--TEH-1 Survey, Last Day	16
JD 144 (23 May 2000)--COC-2 Survey, Cocos Ridge	39
JD 145-146 (24-25 May 2000)--COC-3 Survey, Cocos Ridge	51
JD 146-147 (25-26 May 2000)--PAN-1 Survey, Panama Basin	63
JD 148 (27 May 2000)--Transit from PAN-1 and PAN-2, Panama Basin	78
JD 148 (27 May 2000)--PAN-2 Survey, equator in Panama Basin	88
JD 150 (29 May 2000)--CAR-2 Survey, Carnegie Ridge, South Flank	96
JD 152 (31 May 2000)--end CAR-2 Survey	113
JD 152 (31 May 2000)--Begin CAR-1 Survey, Carnegie Ridge Crest	118
JD 154 (2 June 2000)--CAR-1 to PAN-3 transit, Panama Basin	144
JD 155 (3 June 2000)--PAN-3 Survey, Deep Panama Basin	163
JD 157 (5 June 2000)--Transit from PAN-3 to COC-1	173
JD 157 (5 June 2000)--COC-1 Survey, Shallow Cocos Ridge	176
JD 158 (6 June 2000)--COC-4 Survey, Cocos Ridge	189
JD 159 (7 June 2000)--COC-5 Survey, Costa Rica Margin	204
JD 159 (7 June 2000)--MAT-1 Surveys, Mid-America Trench	212

1. Introduction

The data presented here were collected on the NEMO-3 cruise of the R/V Melville, from 16 May to 8 June 2000. Volume 1 of this technical report contains all the Chirp Subbottom profiler data digitally recorded and archived on NEMO-3, while Volume 2 contains all the seismic reflection data. Each data set is presented in order of Julian Day (May 16 is JD137, etc.) and includes 6 hour incremental swathmaps made on the cruise.

Seismic Reflection Parameters

The seismic reflection data were collected using a dual 150 c.i. GI gun seismic source and using the Scripps 4-channel hydrophone streamer. The data were digitally recorded in SEG-Y format, 0.5 msec/sample, using 2 byte integers. We collected 7 seconds of data with no delay.

We merged the data with 1-second P-code GPS navigation (position is for bridge of the R/V Melville, 60 meters forward of the GI gun source or 40 m forward of the fantail). The geometry of the experiment is as follows: GI guns are towed 20 m aft of the fantail. The midpoint of channel 1 is 125 m aft of the fantail; channel 2 midpoint is 175 m aft, channel 3 midpoint is 225 m aft, and channel 4 midpoint is 275 m aft of the fantail.

The data have been stacked, and the SEG-Y file on CD is of the stacked data. Raw 4-channel data have been archived separately on DAT tapes, or for the latter part of the cruise on CD disks. The data are written without a band-pass filter. However, the plot images are shown with a 30-500 Hz bandpass filter. The processing flow is as follows: Read in the 4-channel data; add header values, as described below; define geometry of channels and source; NMO correction using a constant 1500 m/sec sound velocity; sort CDPs using $CDP=ffid - \text{channel number}$; diversity stack (to remove electrical crosstalk between chirp and seismic recording system).

The seismic data have been merged with 1 second P-code GPS data and centerbeam depth from the R/V Melville Seabeam 2000 swathmapping system. Gravity information, in unknown units from standard Scripps underway files have been written into header bytes 181-184. The merged data are in the following locations in the binary header

Variable name	Alternate var name	Byte position	Units
center beam depth	(water depth at source)	61-64	uncorrected m
Longitude	Source-X)	73-76	decimal degrees x 10**6
Latitude	(Source-Y)	77-80	decimal degrees x 10**6
time delay	(delay recording time)	109-110	milliseconds
Year		157-158	
Day		159-160	Julian days
hour		161-162	
minute		163-164	
second		165-166	
gravity		181-184	???

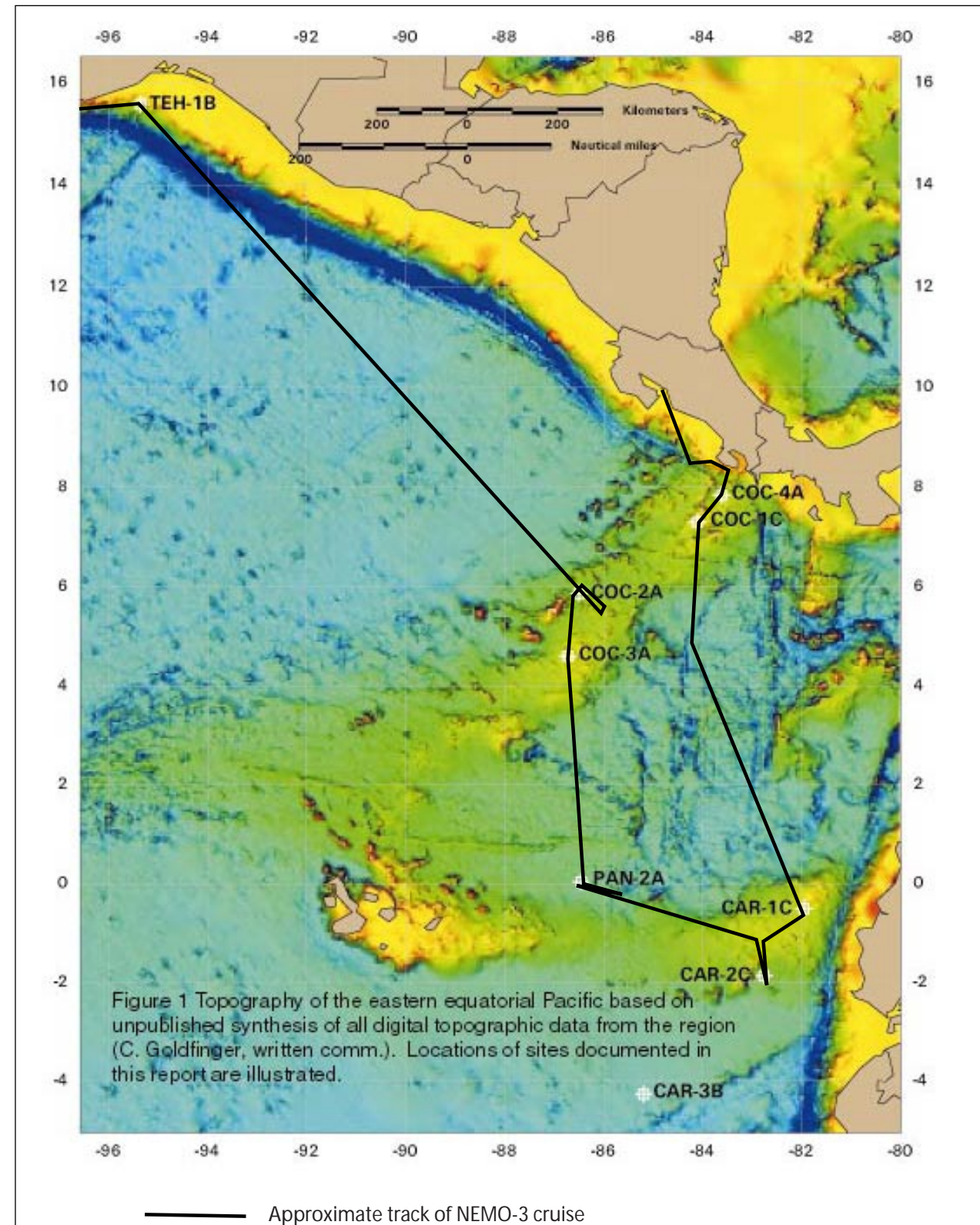

Seismic reflection data were collected along much of but not all of the NEMO-3 cruise track. The majority of the data were collected on the Cocos and Carnegie Ridges and within the Panama Basin. Each specific survey was given a site name, or was named as the transit leg between sites.

Sites that were given priority for drilling are described in more detail in Lyle et al. (2000) and in Mix et al. (2000)

Chirp Subbottom Profiling

We archived the correlated signal from a Knudsen 320B/R digital echo sounder after adding 1-second P-code GPS navigation and center beam depth from the R/V Melville Seabeam 2000 system. The chirp system is a swept 2-7 kHz high resolution seismic system. The data are in SEG-Y format, 0.067 sec/sample, in 2 byte fixed format.

The merged data are in the following locations in the binary header:

Variable name	alt var name	byte position	units
center beam depth	(water depth at source)	61-64	uncorrected m
Longitude	(Source-X)	73-76	decimal degrees x 10**6
Latitude	(Source-Y)	77-80	decimal degrees x 10**6
time delay	(delay recording time)	109-110	milliseconds
Year		157-158	
Day	159-160	Julian days	
hour		161-162	
minute		163-164	
second		165-166	

The chirp images are shown without the delay. They have been processed by correlation with the outgoing pulse (internal to the Knudsen) and are displayed as reflection strength (instantaneous amplitude).

References

- Lyle, M., L.M. Liberty, A. Mix, N. Pias, C. Goldfinger, D. Hulett, and A. Janik, *Site Survey Packages 4B and 4C to ODP Site Survey Panel: Site Surveys for ODP Leg 201 from the NEMO-3 cruise in support of Proposal 465-ADD1: Southeast Pacific paleoceanographic transects* (in 2 Volumes), CGISS Technical Report 2000-06, Boise, 2000.
- Mix, A., N. Pias, C. Goldfinger, M. Lyle, L.M. Liberty, A. Janik, NEMO-3 Scientific Party, D. Hebbeln, G. Wefer, and F. Lamy, *Site Survey Data Package 4, to accompany JOIDES Drilling Proposal 465-ADD1: Southeast Pacific Paleoceanographic Depth Transects*, Oregon State University, Corvallis OR, 2000.



Figure 2: Seth Mogk and one of the 150 c.i. GI guns used for seismic sources on NEMO-3.

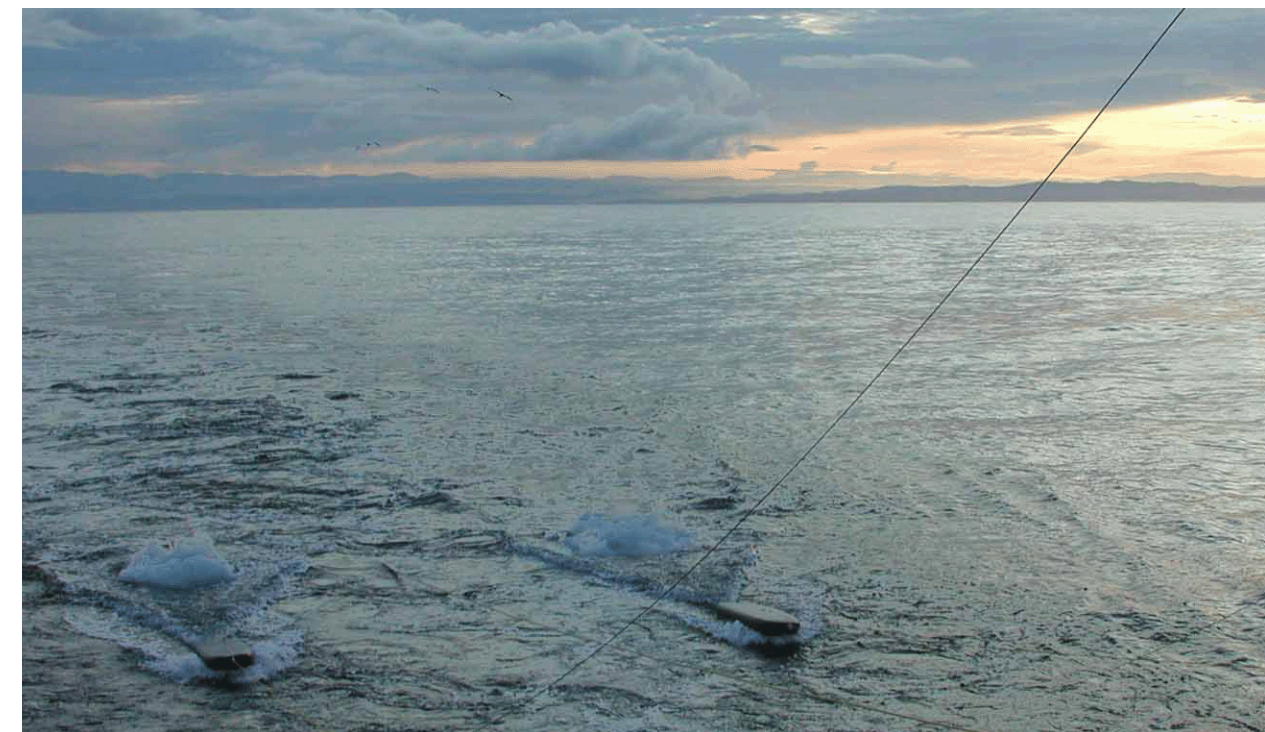

Figure 3: Towing the two GI guns beneath the high-speed "seismic surfboards", off Costa Rica, 7 June 2000.

JD 139 (18 May 2000)--Begin TEH-1 Survey, Gulf of Tehuantepec

High Resolution Seismic Reflection Records

NEMO Leg 3

R/V Melville

Data File SBfixavg.2000may18.0000-0600

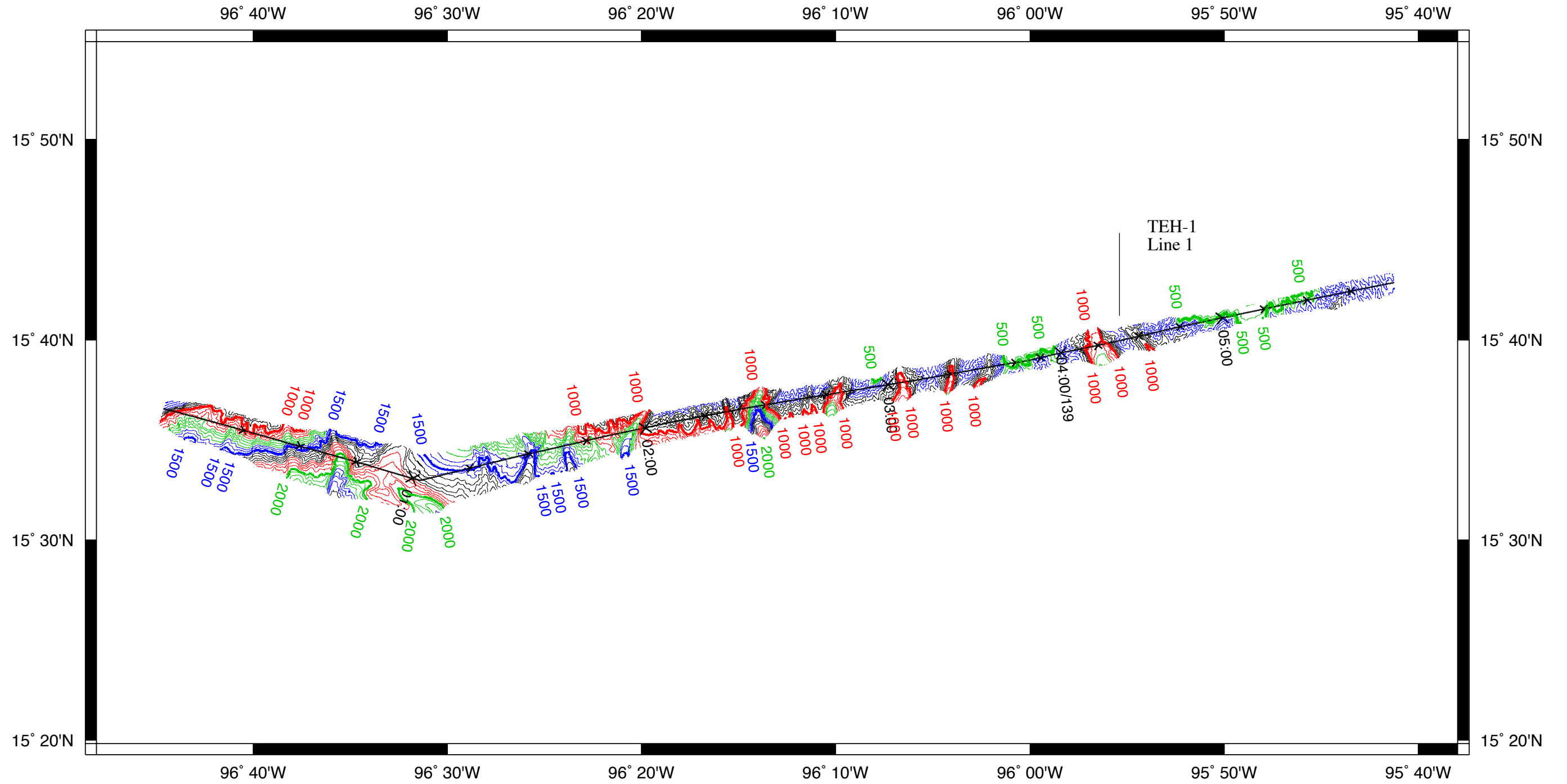

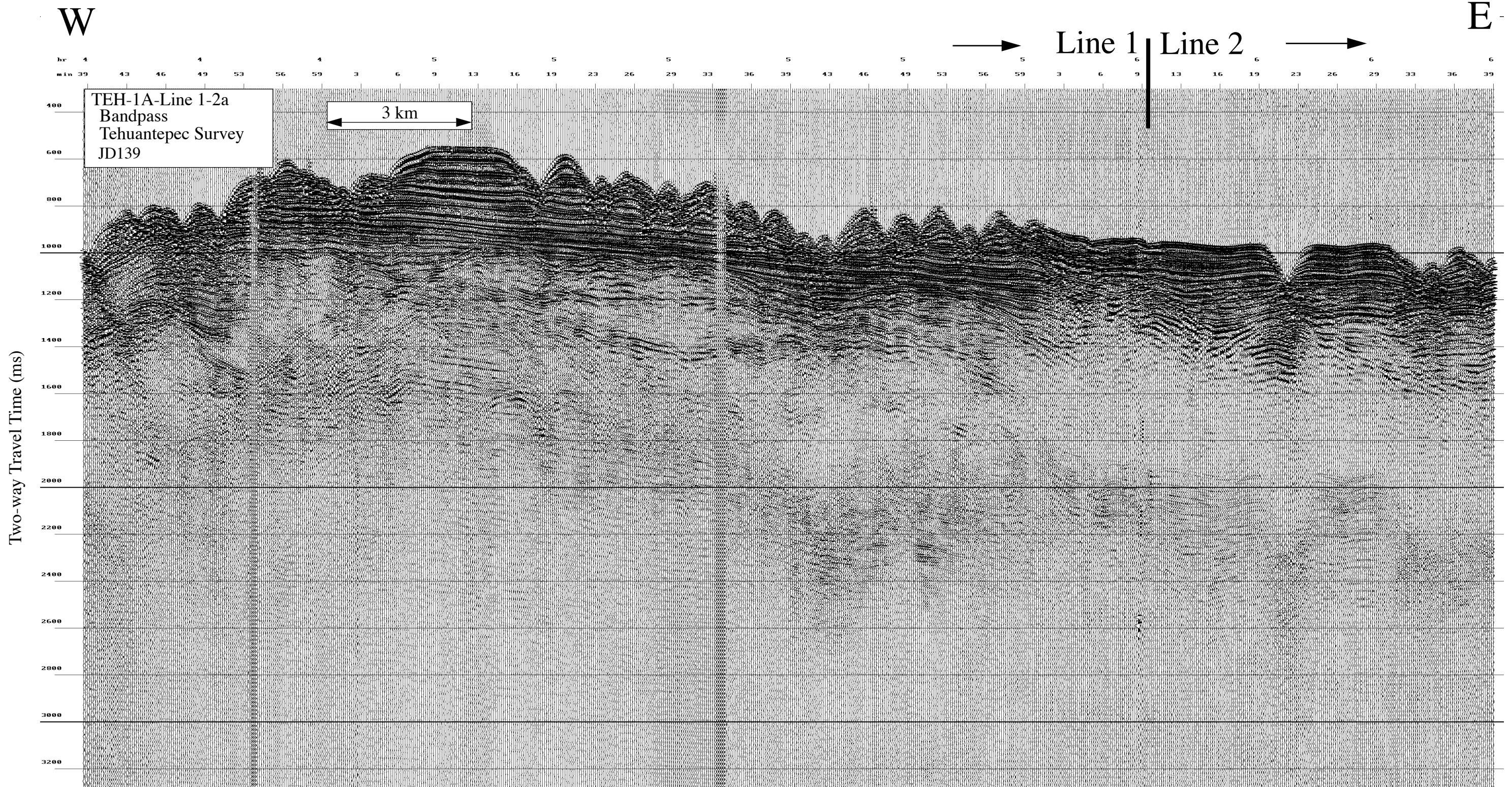

Data File SBfixavg.2000may18.0600-1200

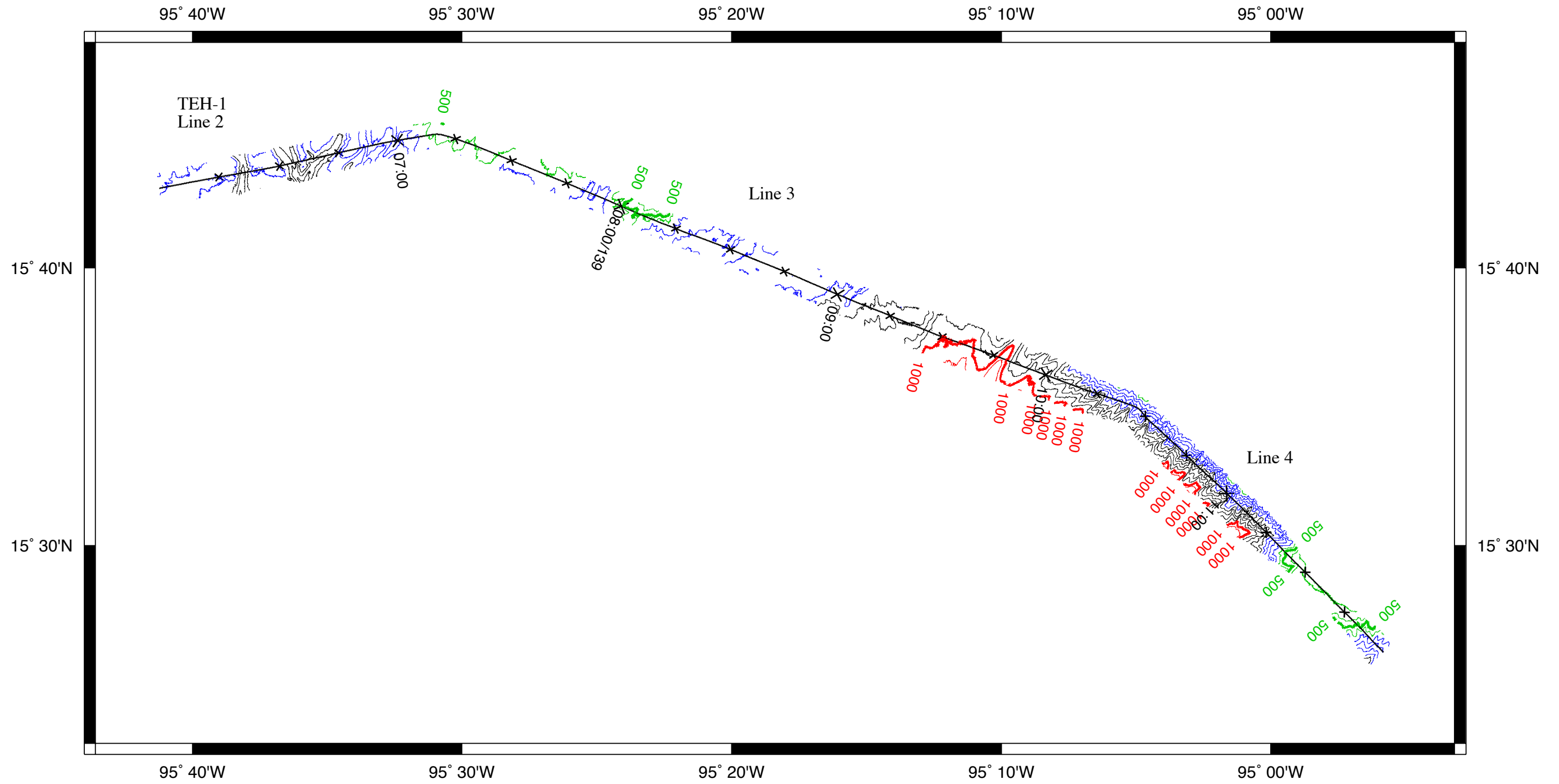

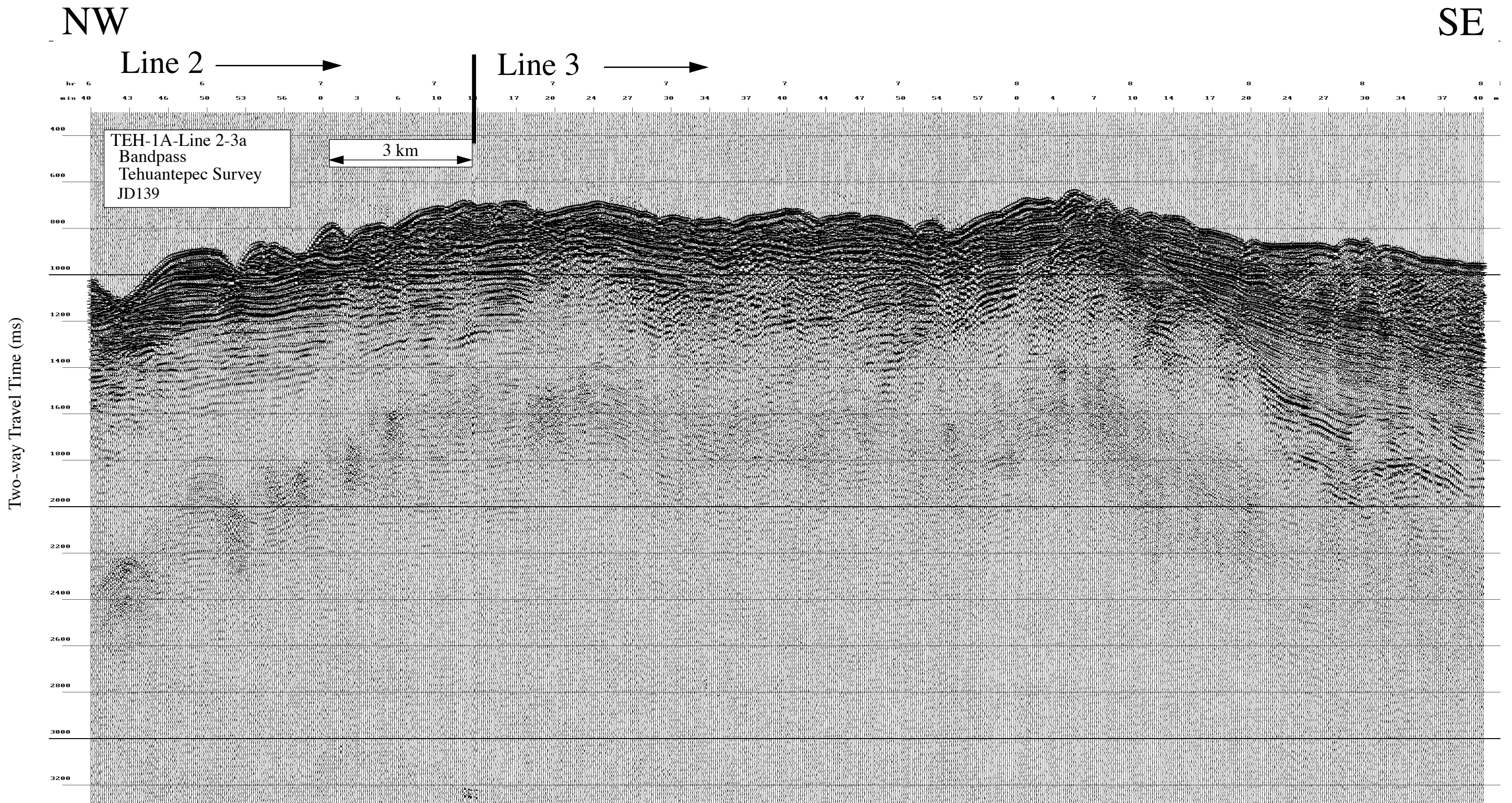

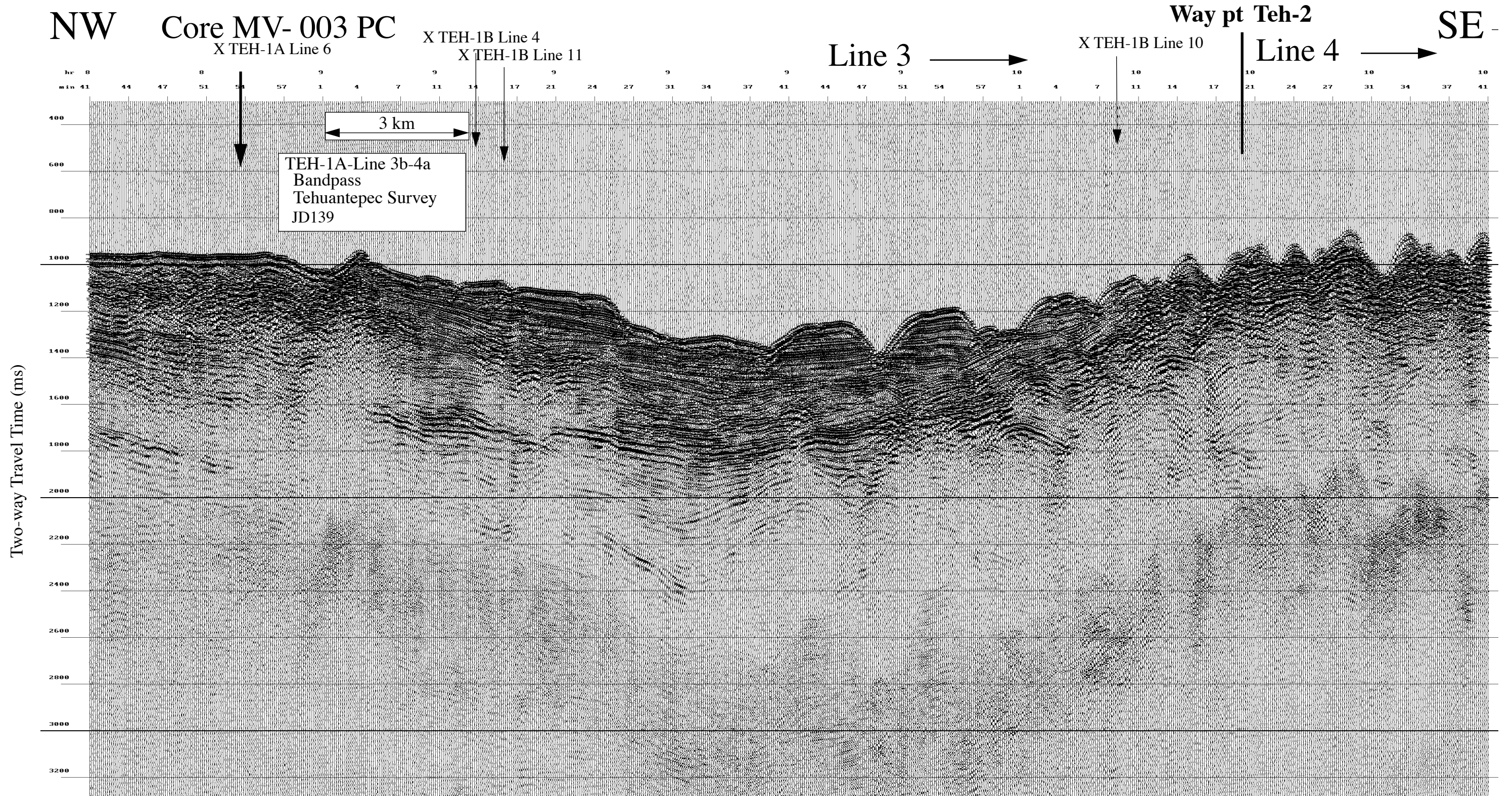

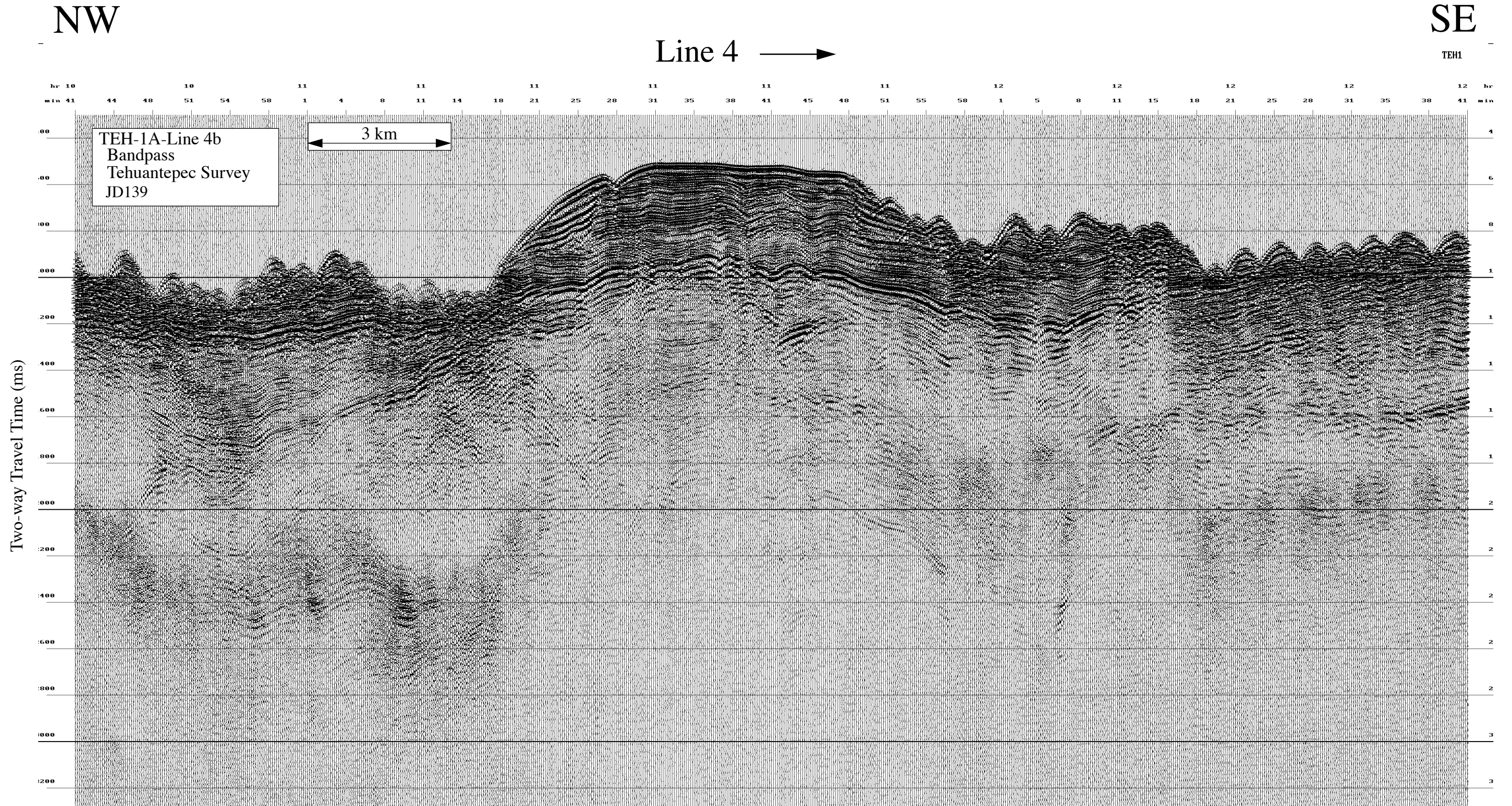

Data File SBfixavg.2000may18.1200-1800

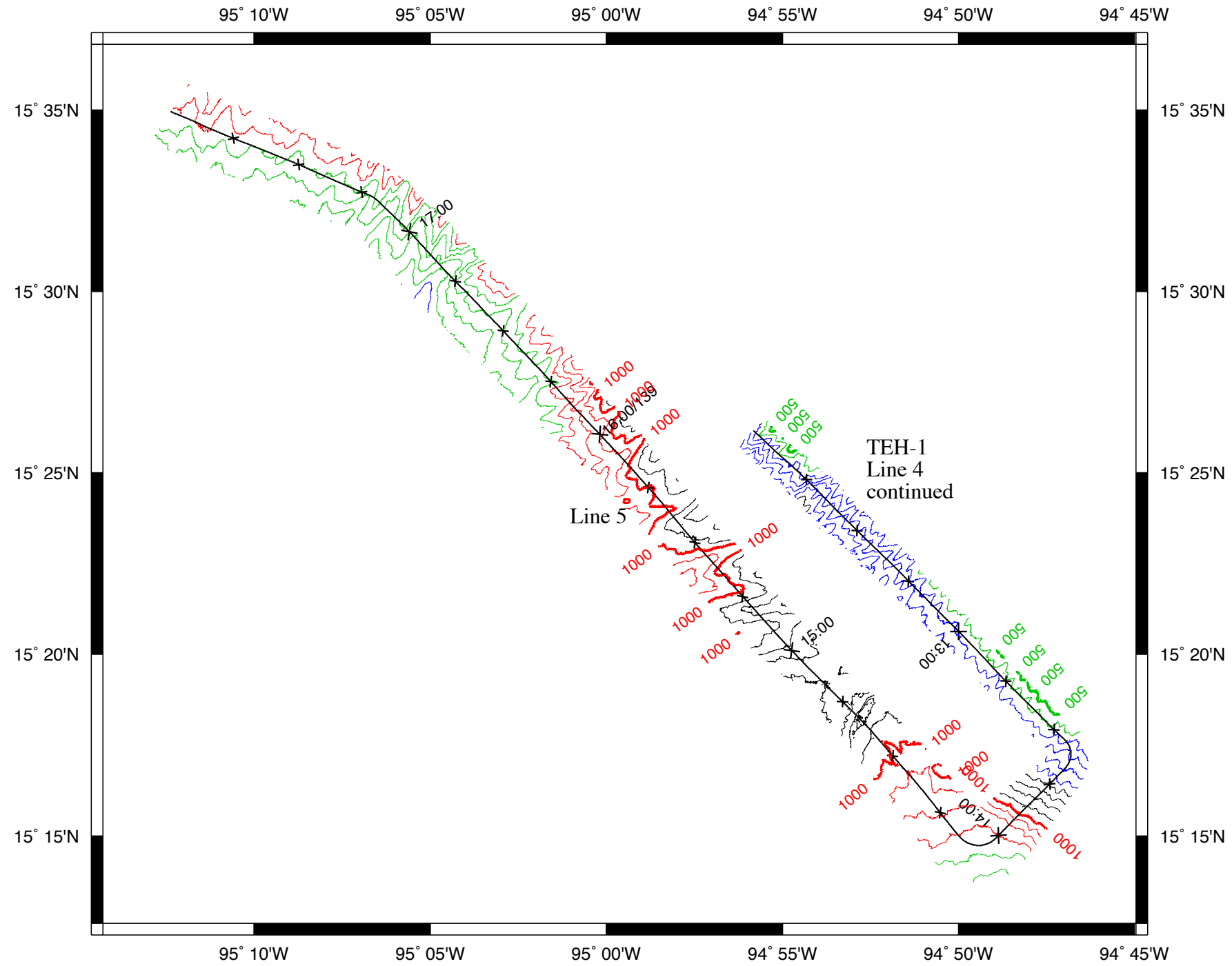

NW

SE

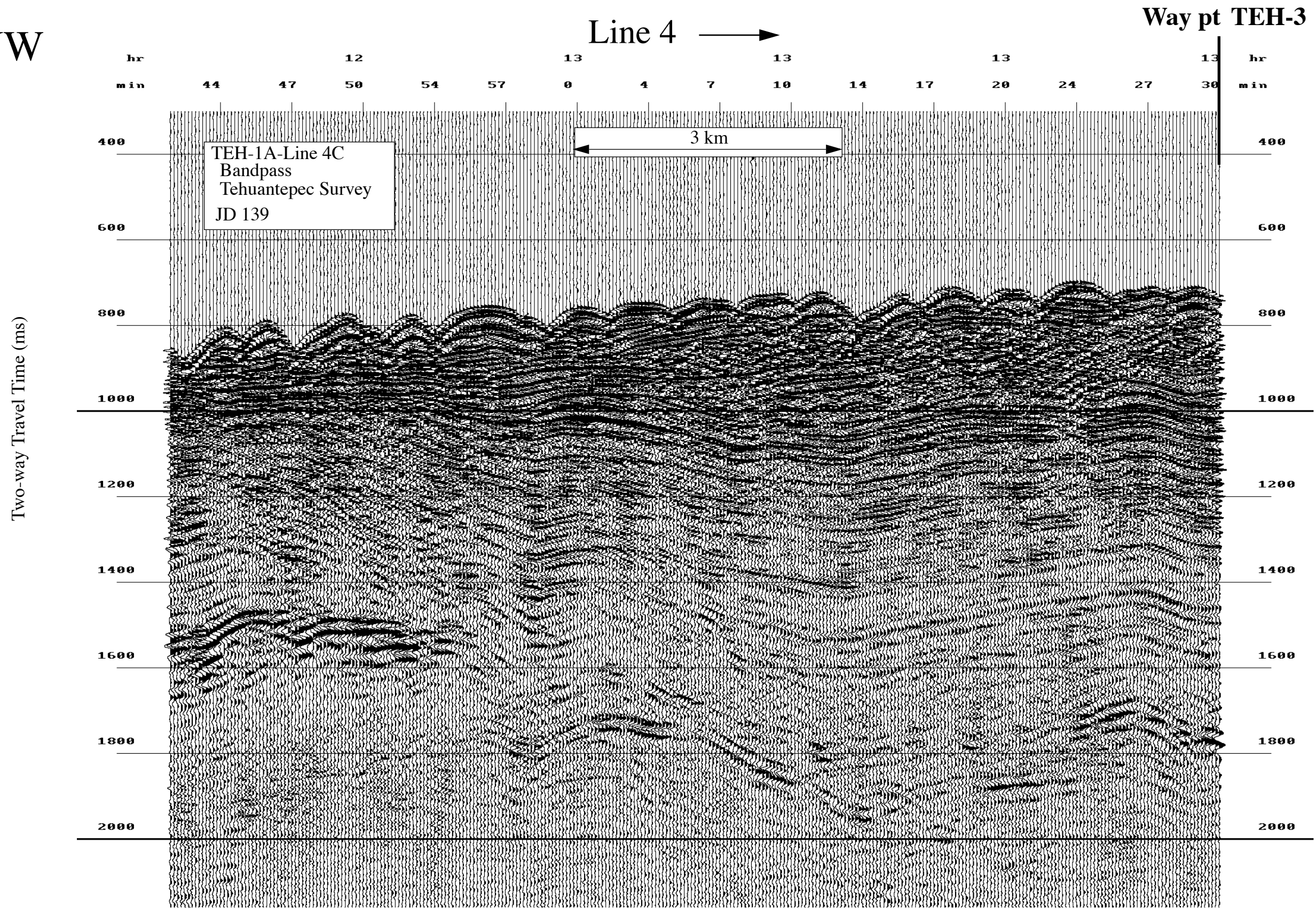

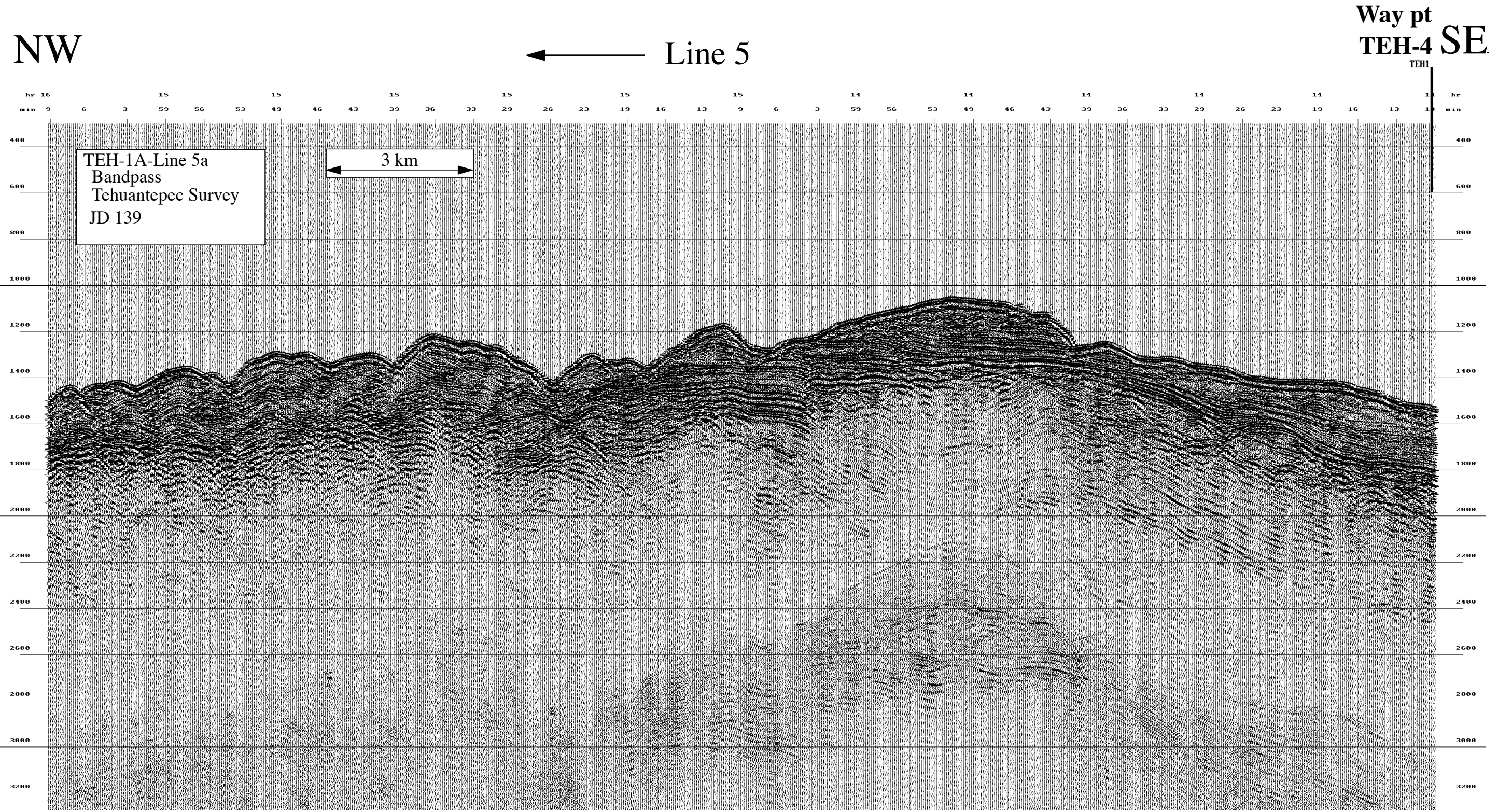

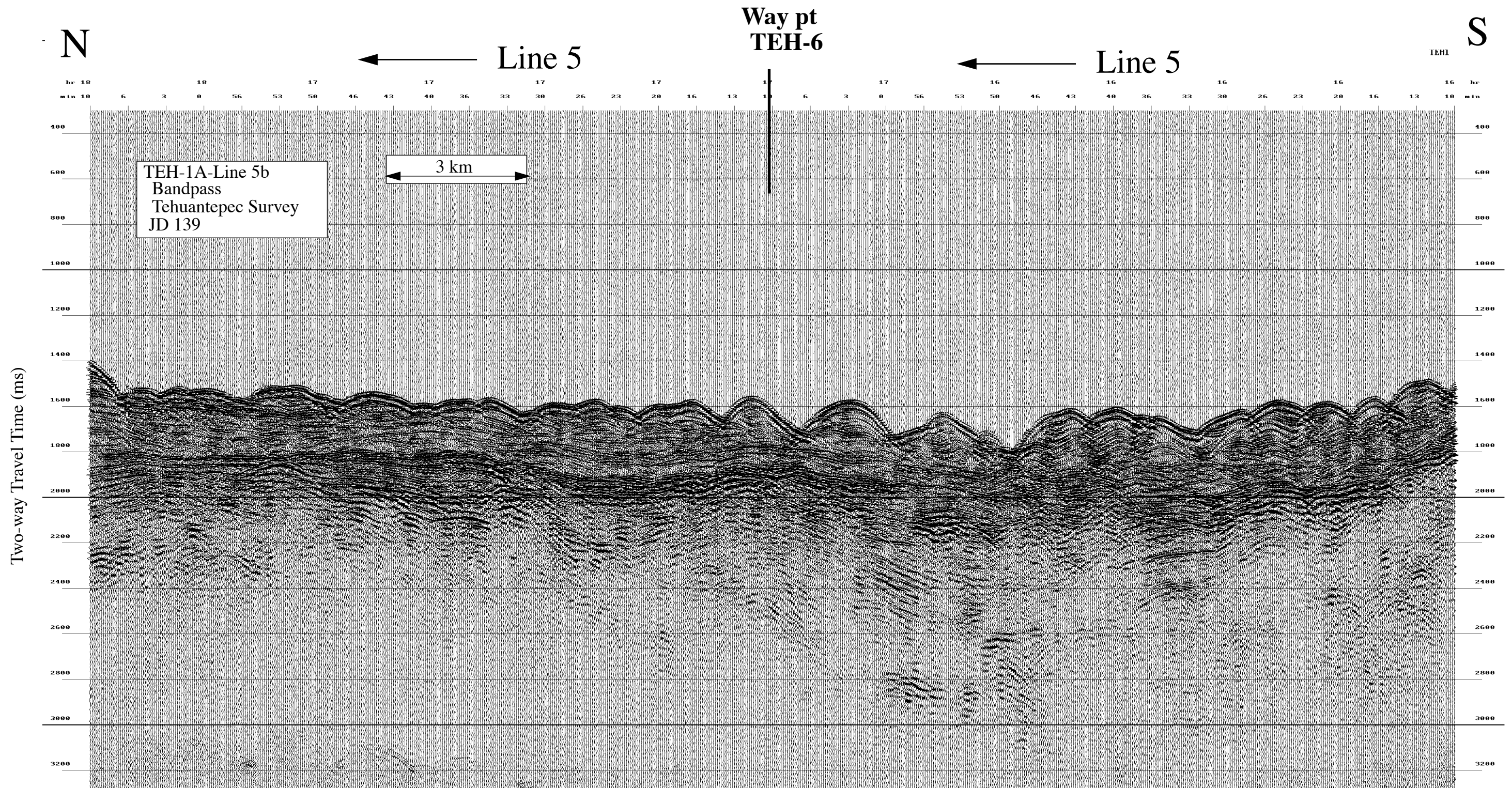

Data File SBfixavg.2000may18.1800-2400

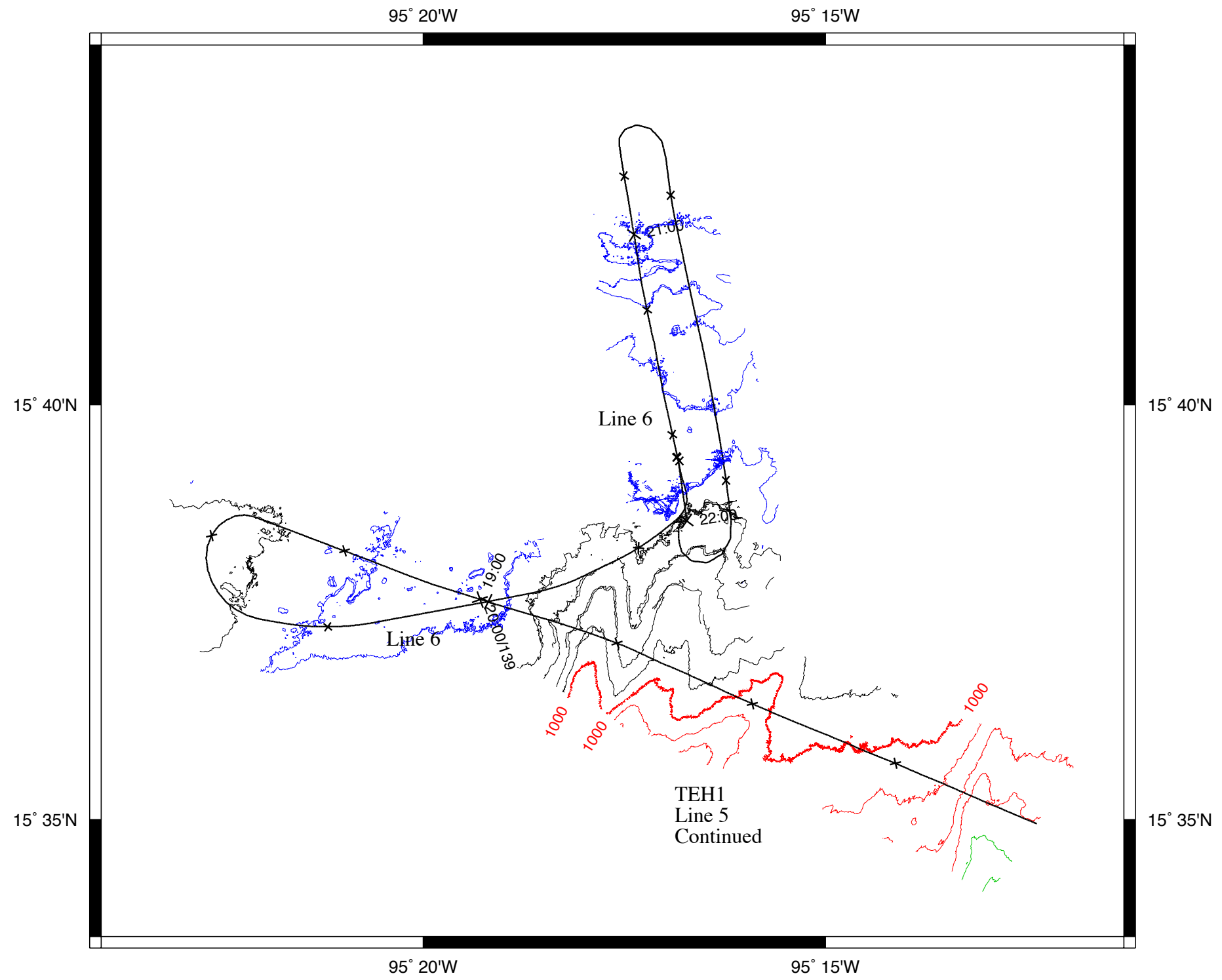

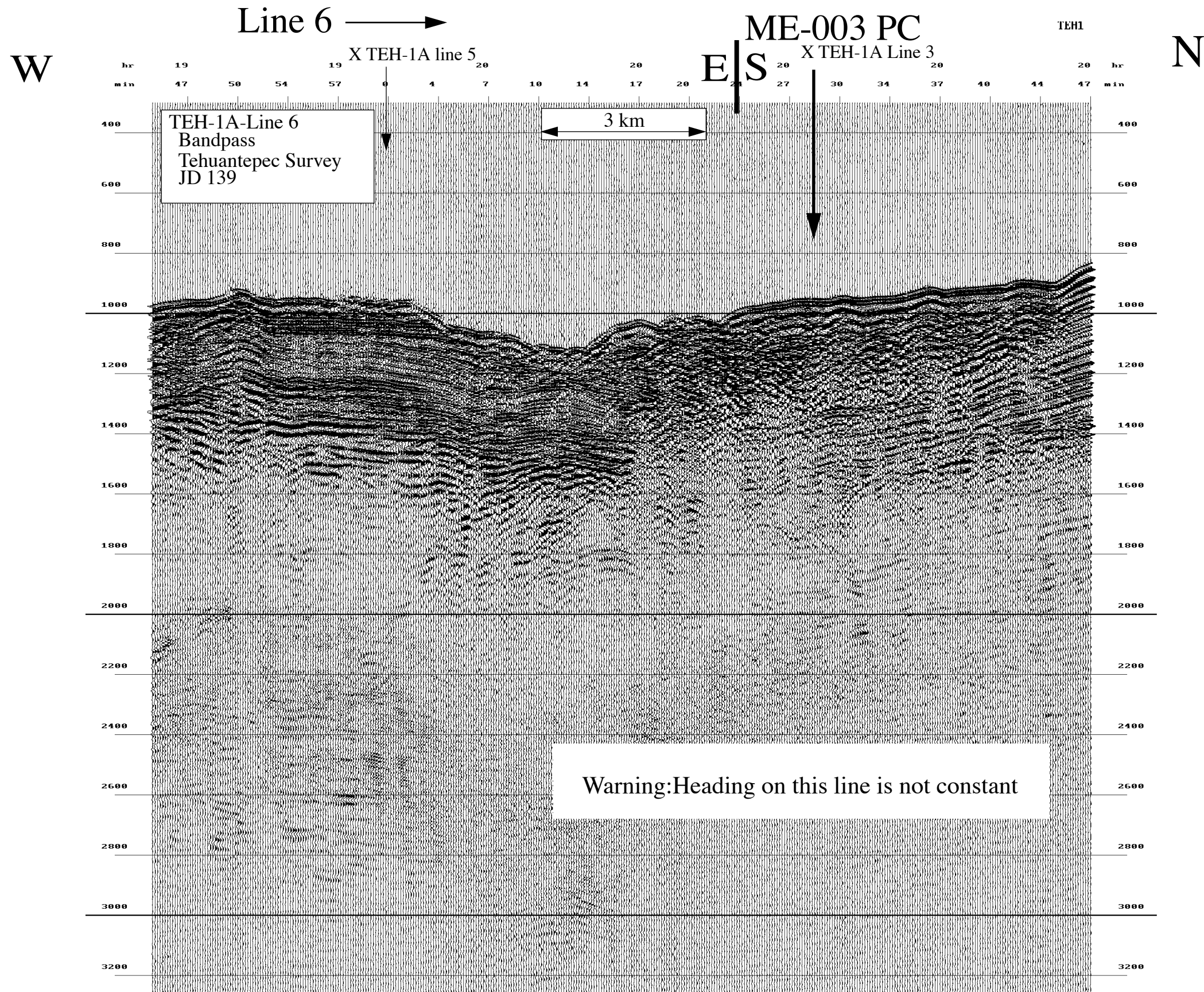

JD 141 (20 May 2000)--TEH-1 Survey, Last Day

High Resolution Seismic Reflection Records

NEMO Leg 3

R/V Melville

TEH-1 Survey B: Tehuantepec Margin

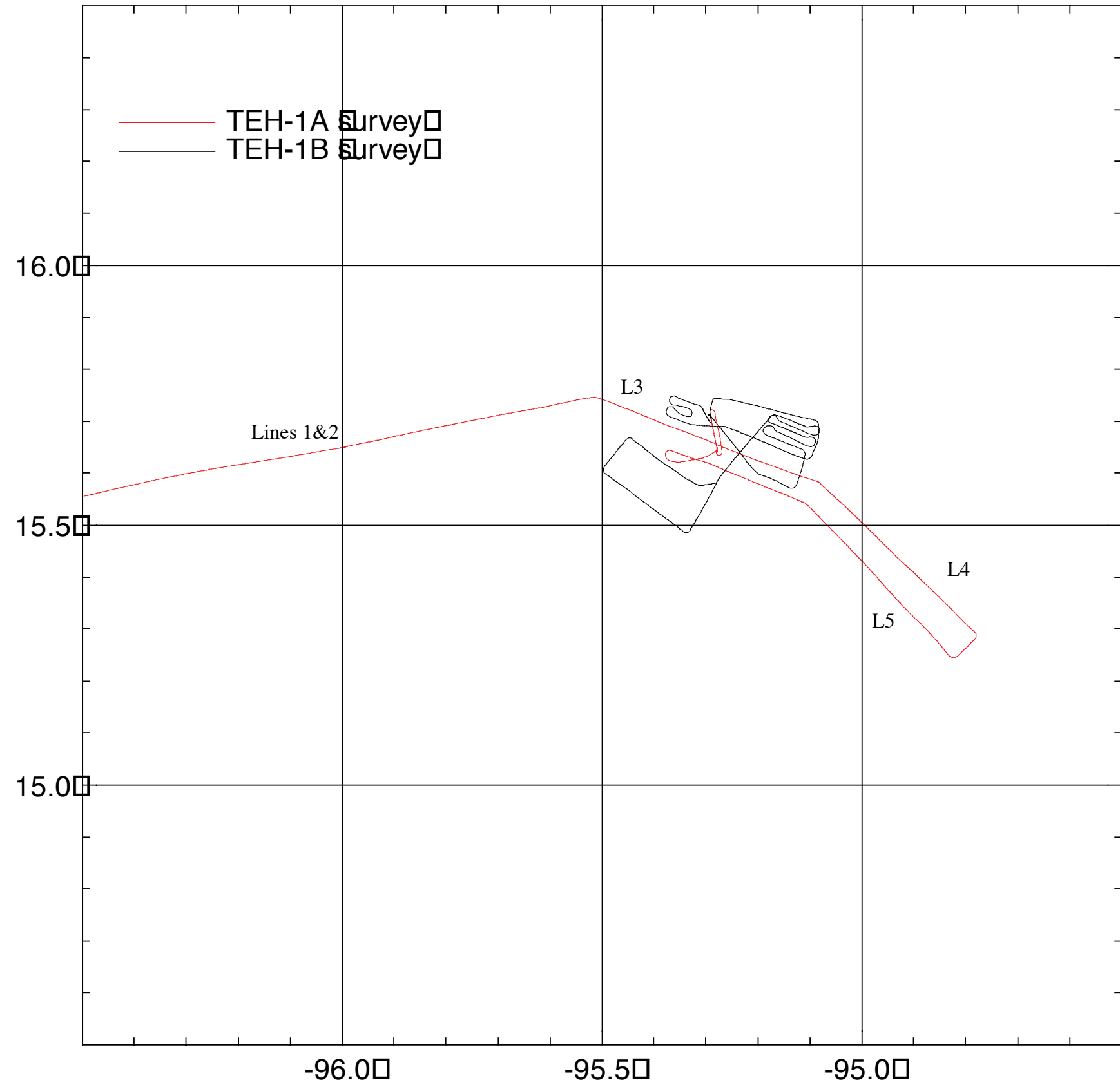

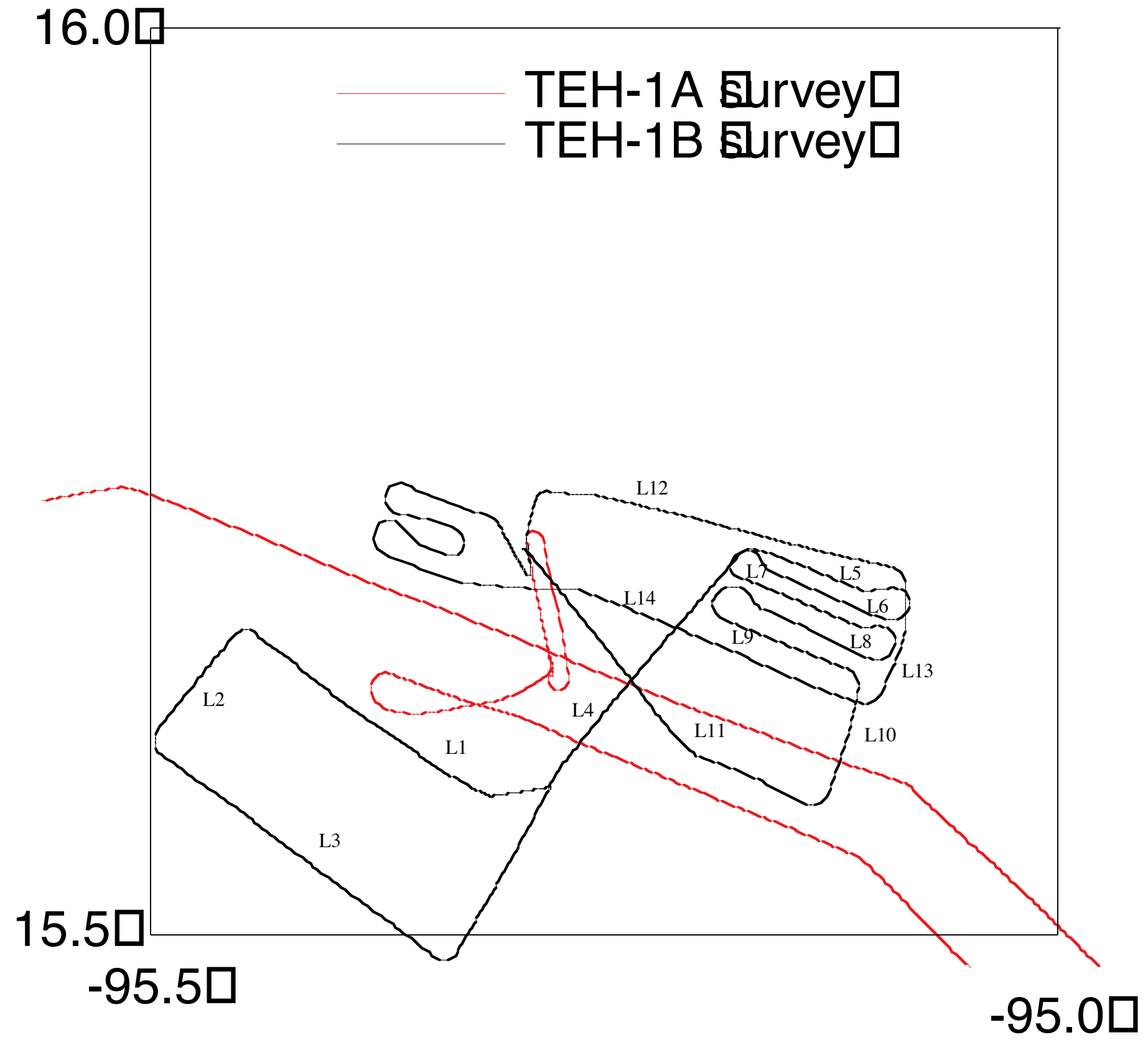

Data File SBfixavg.2000may20.0000-0600

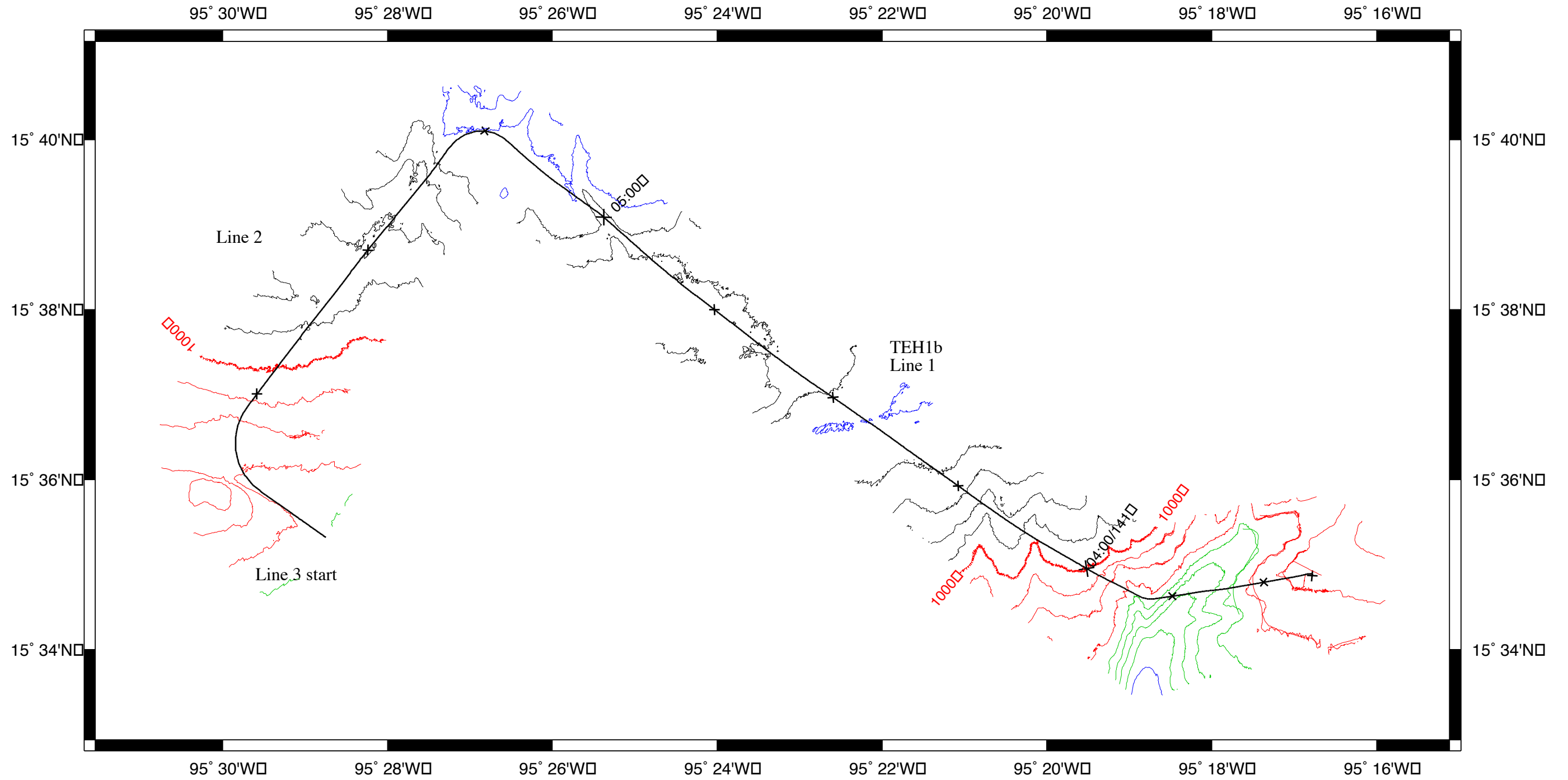

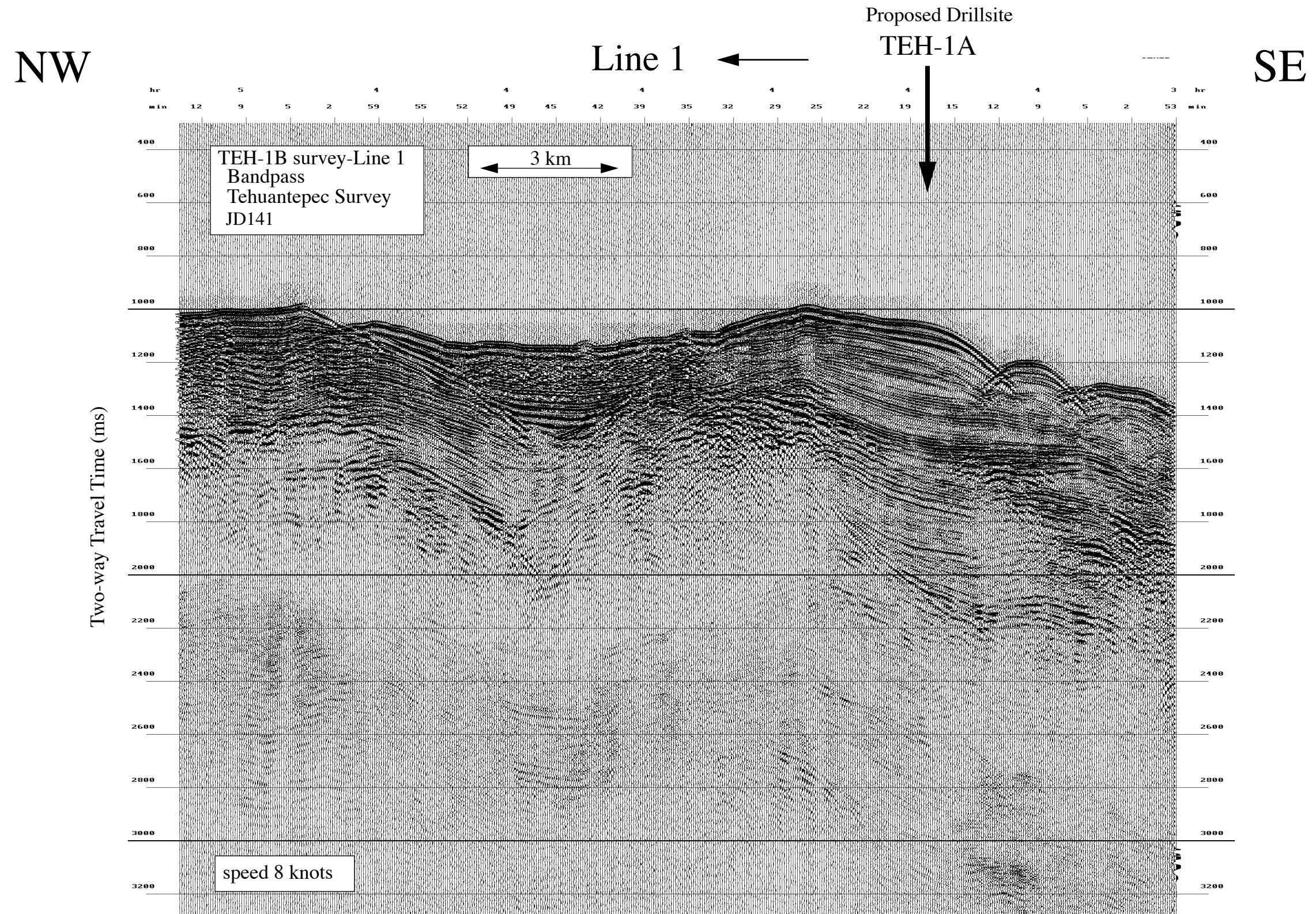

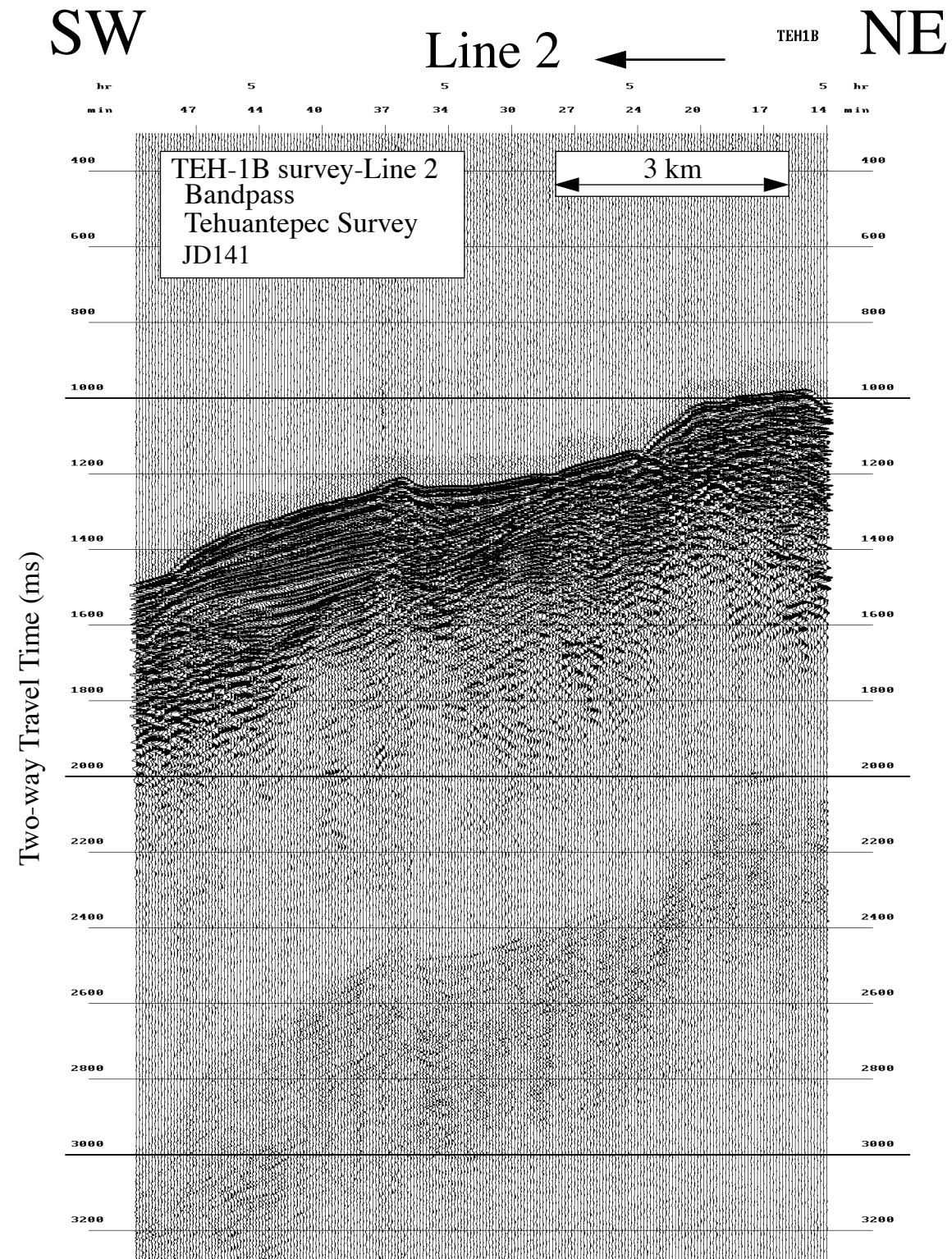

Data File SBfixavg.2000may20.0600-1200

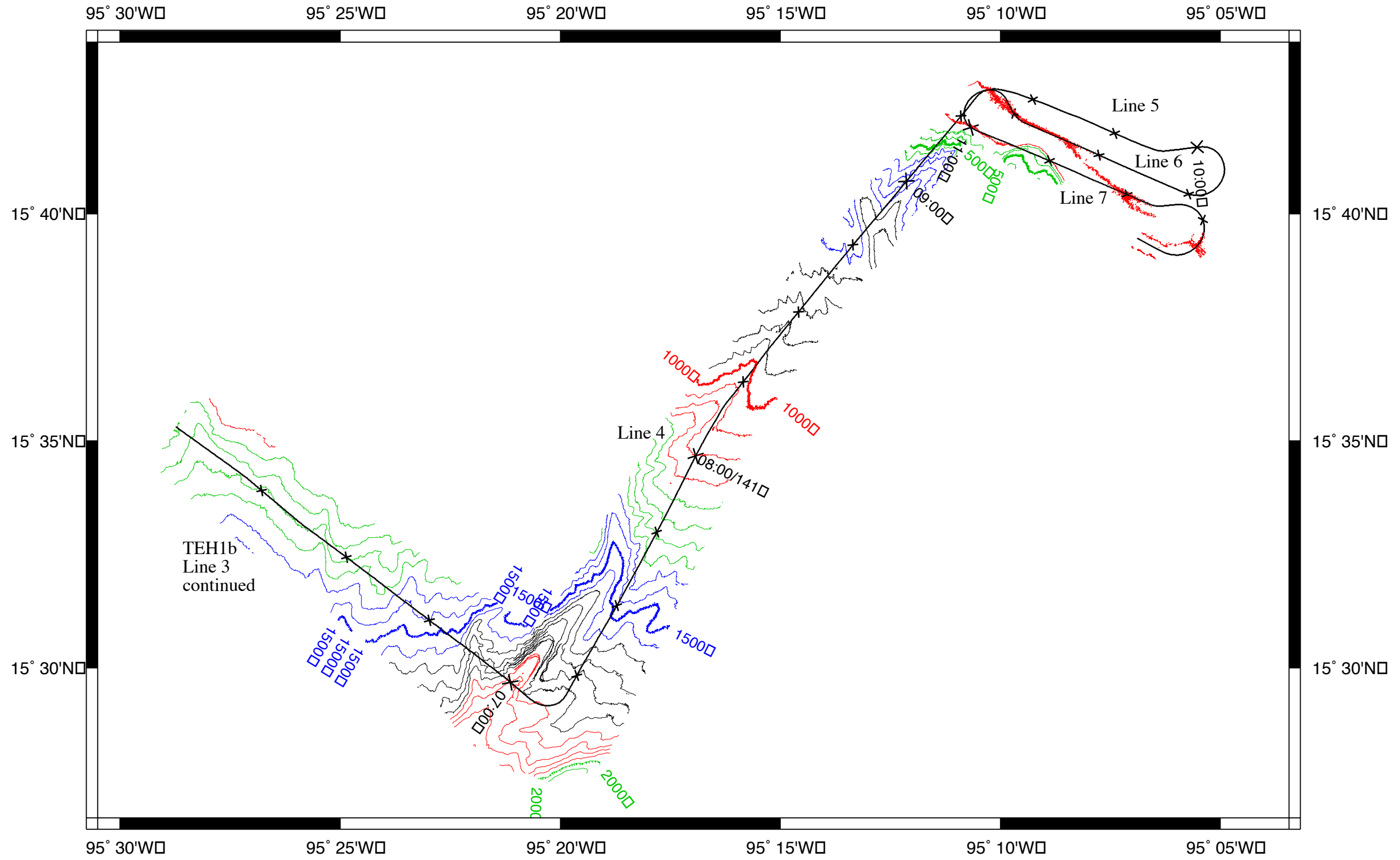

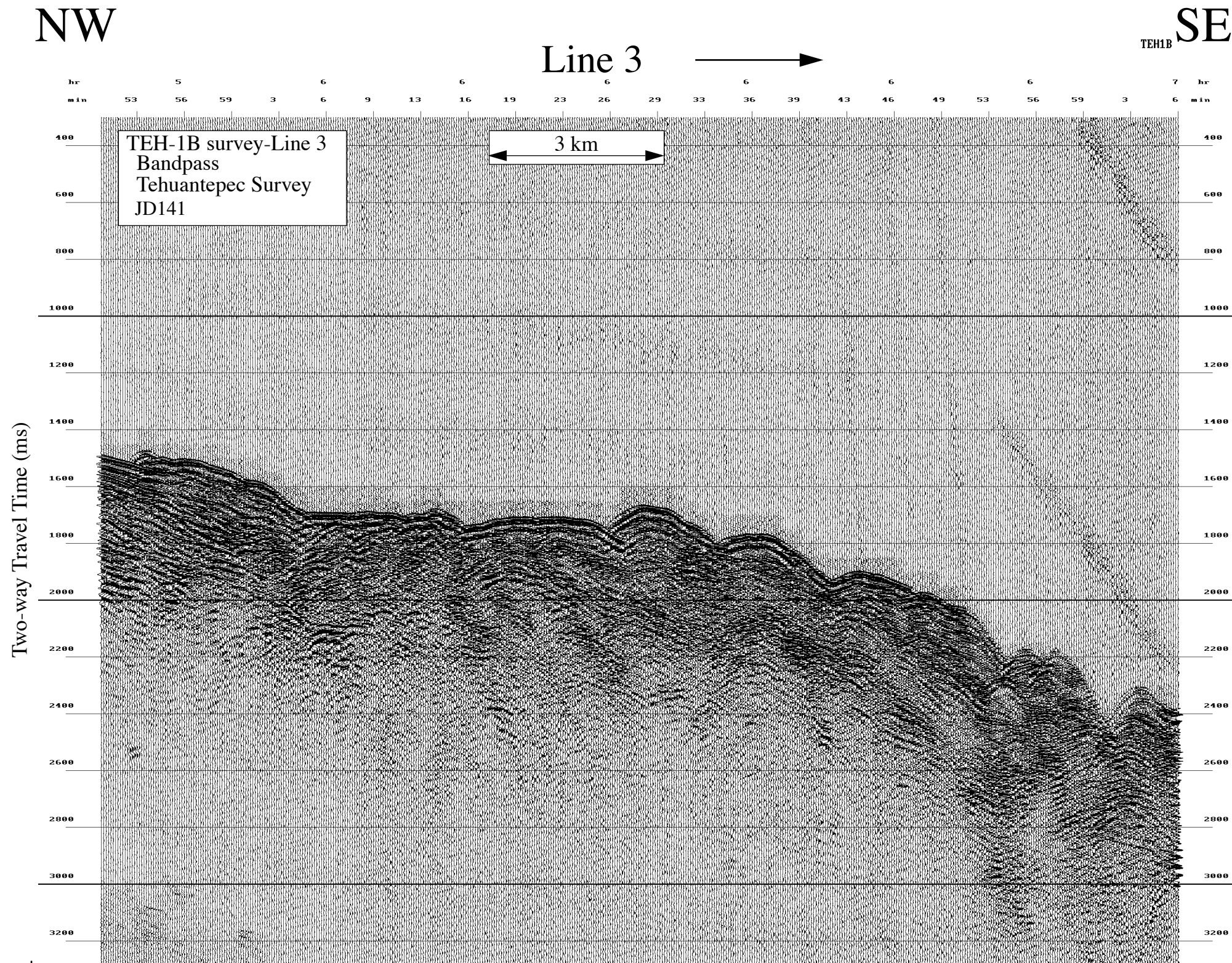

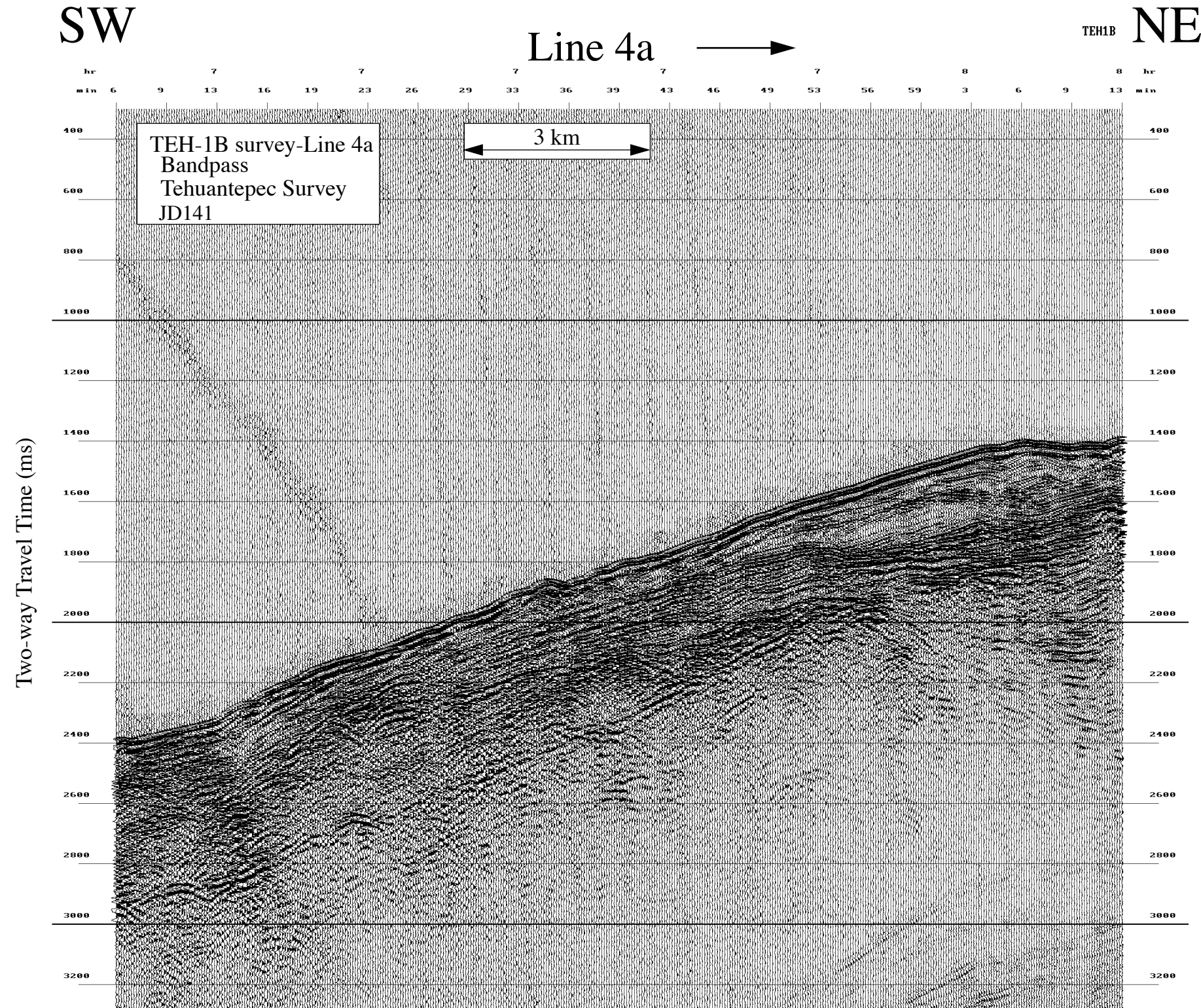

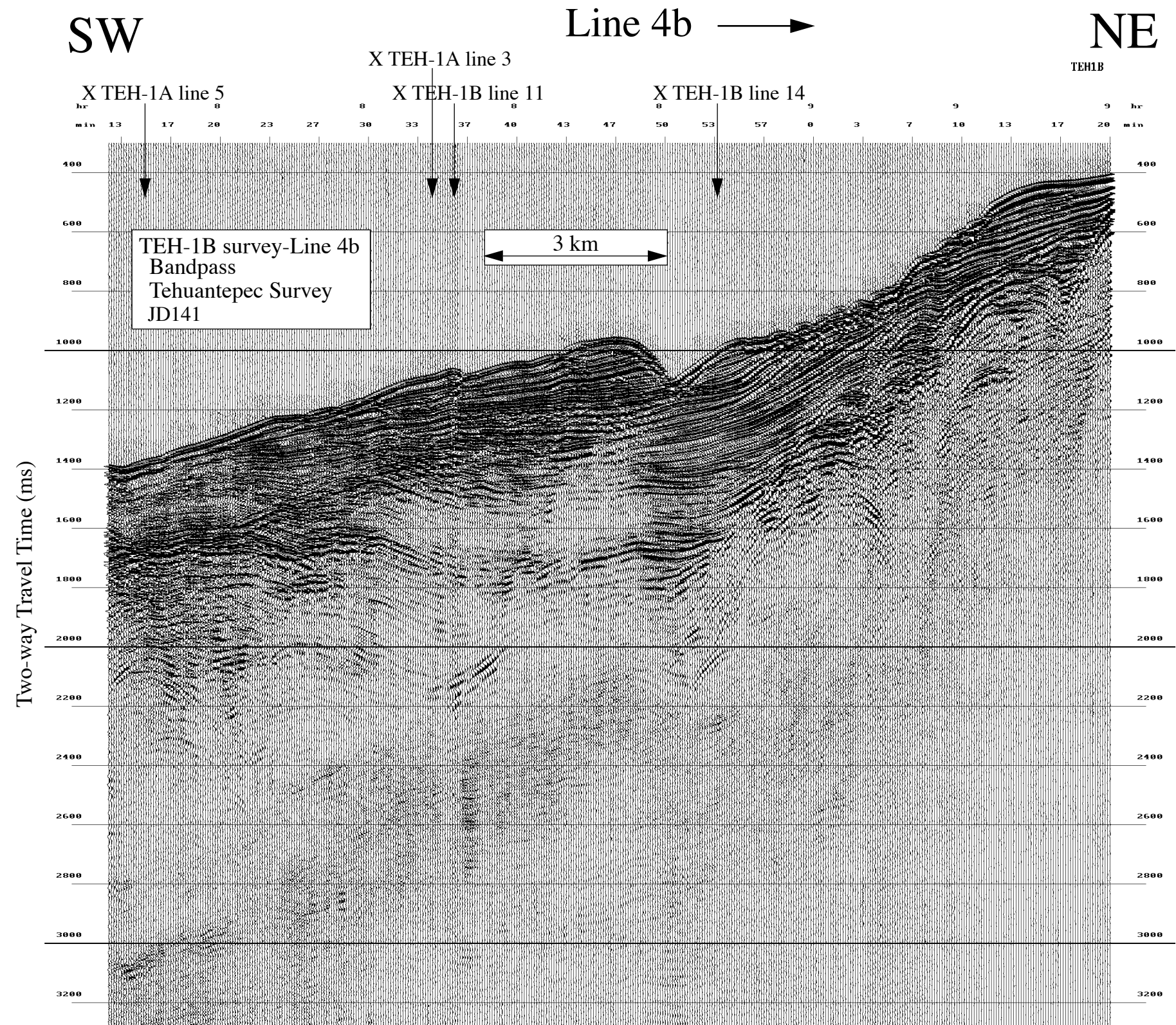

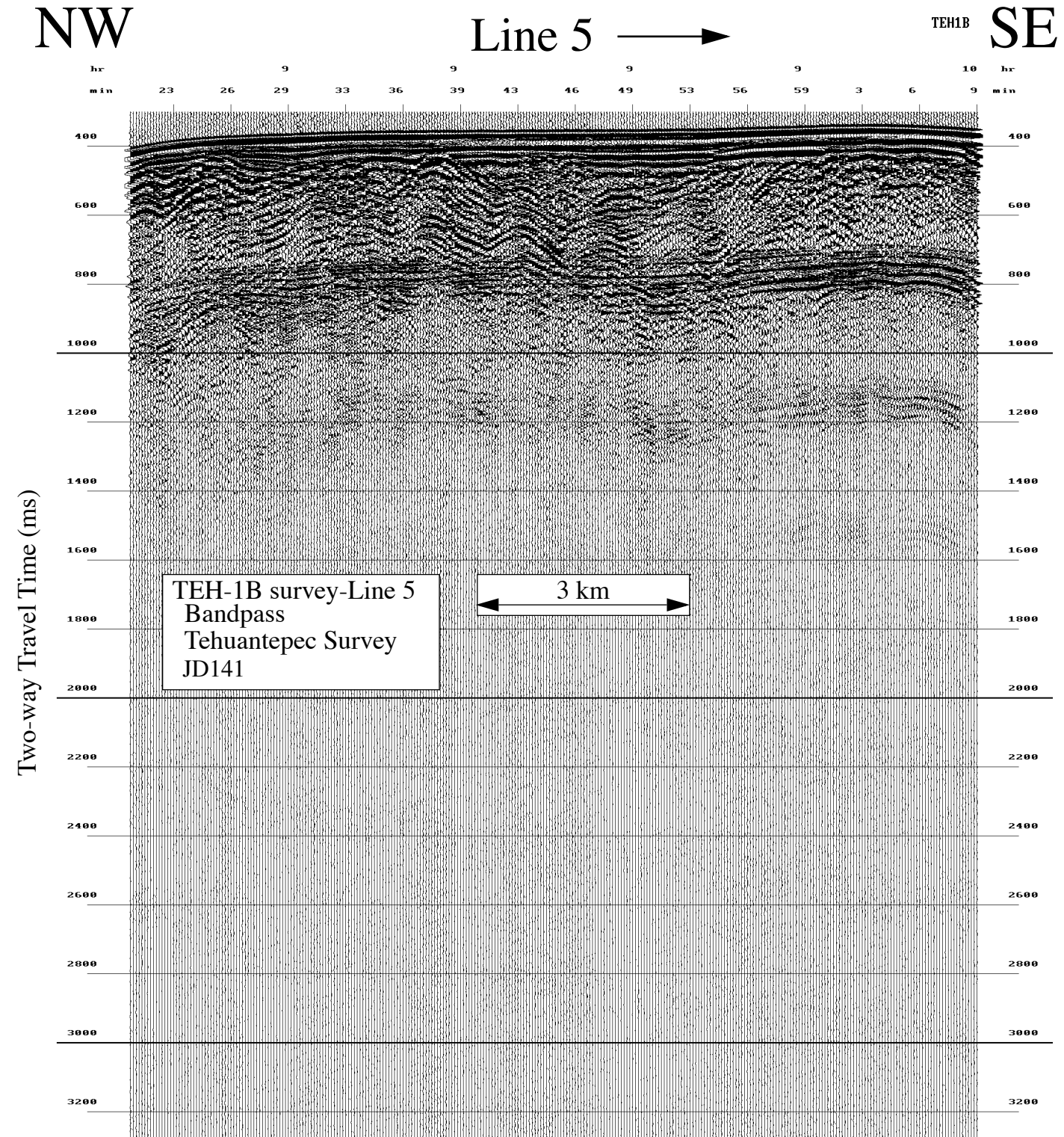

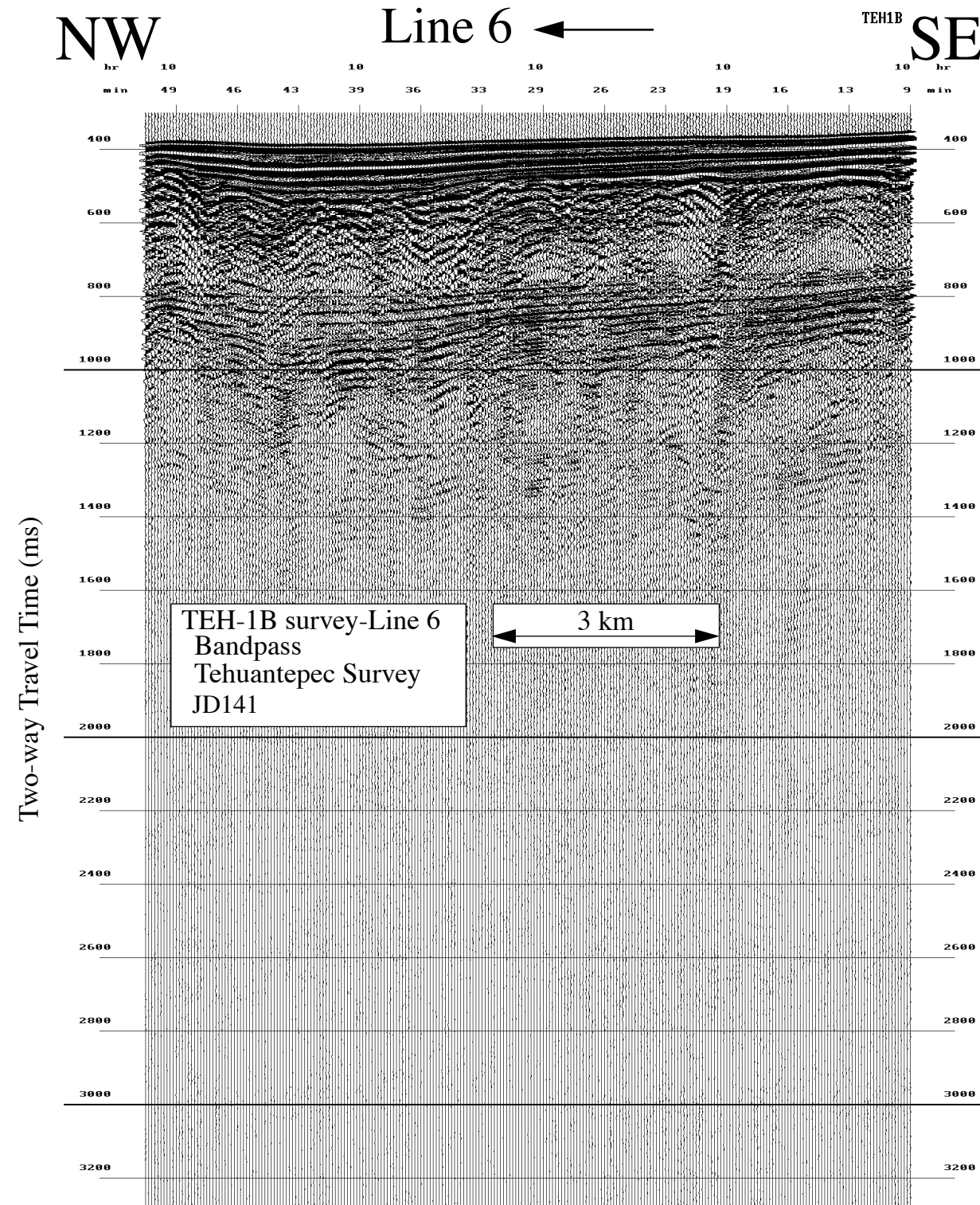

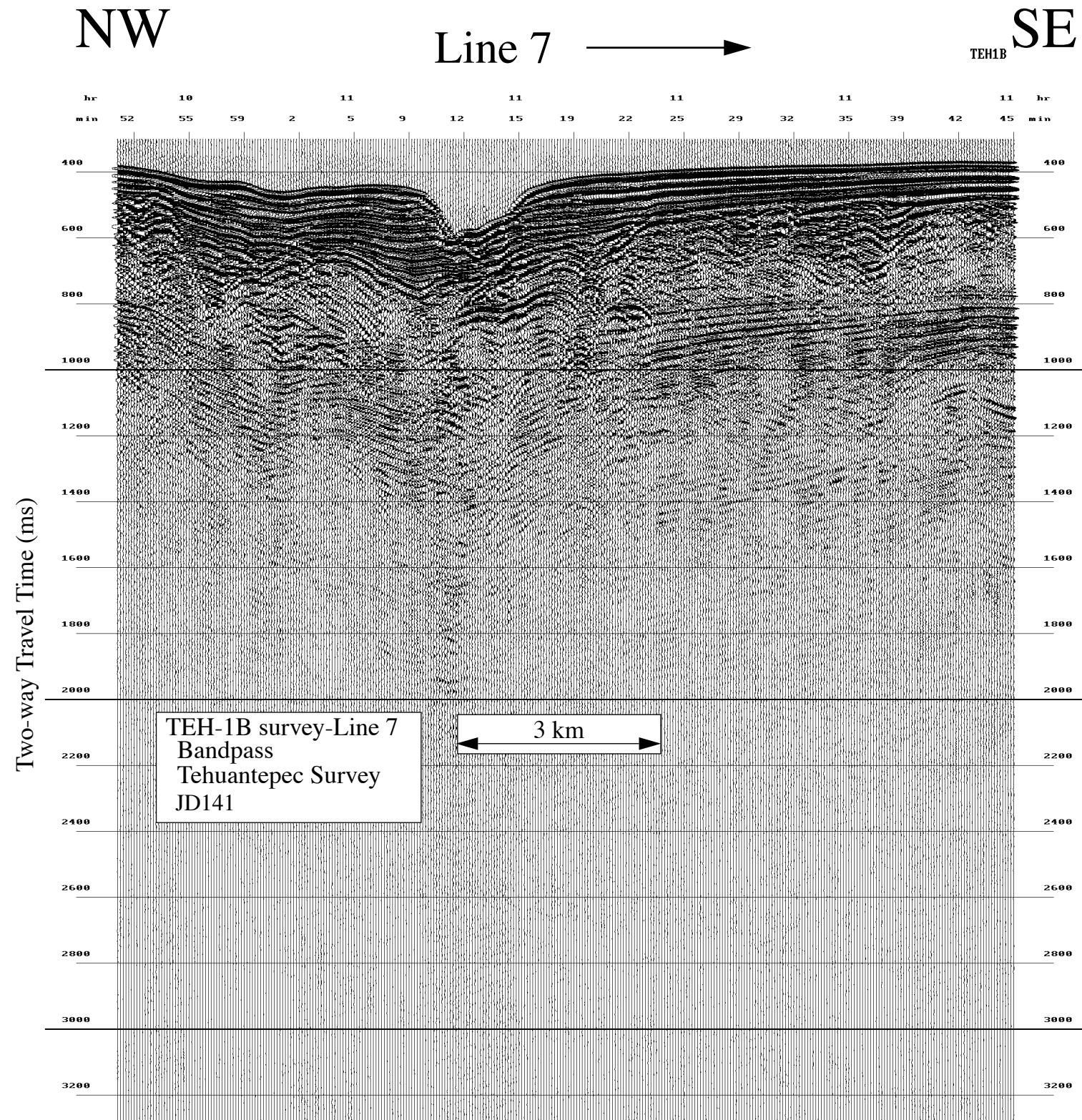

Data File SBfixavg.2000may20.1200-1800

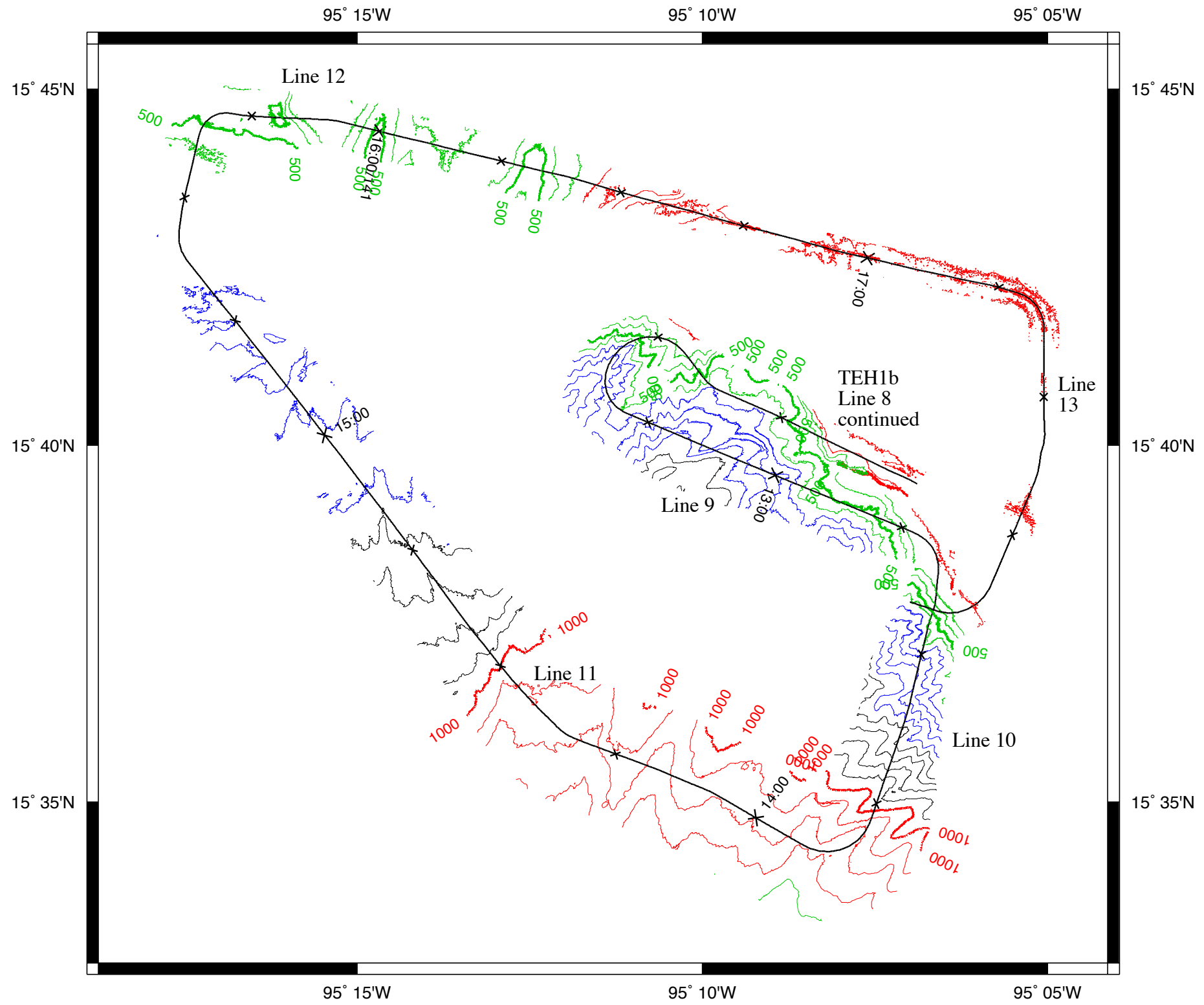

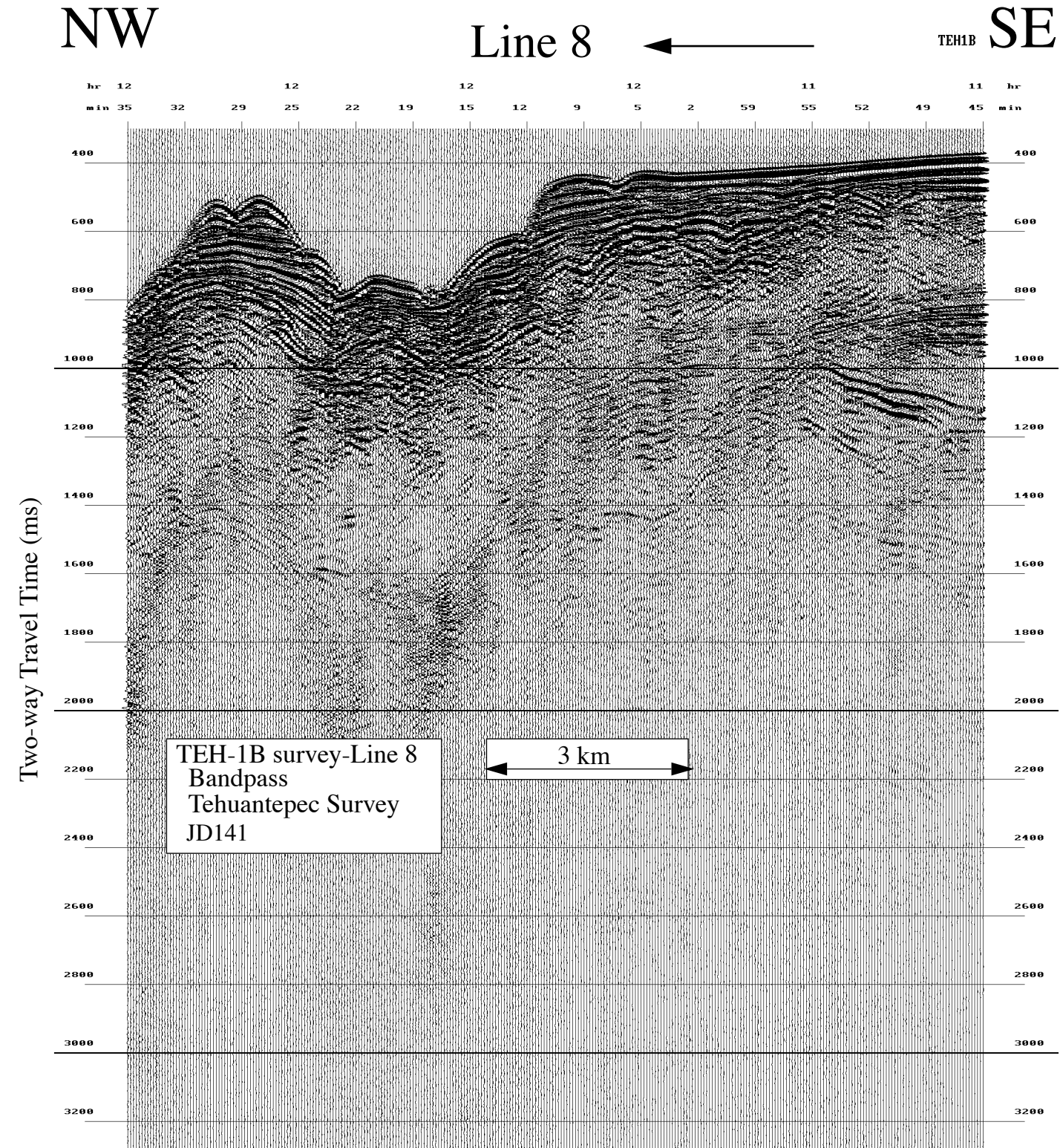

S

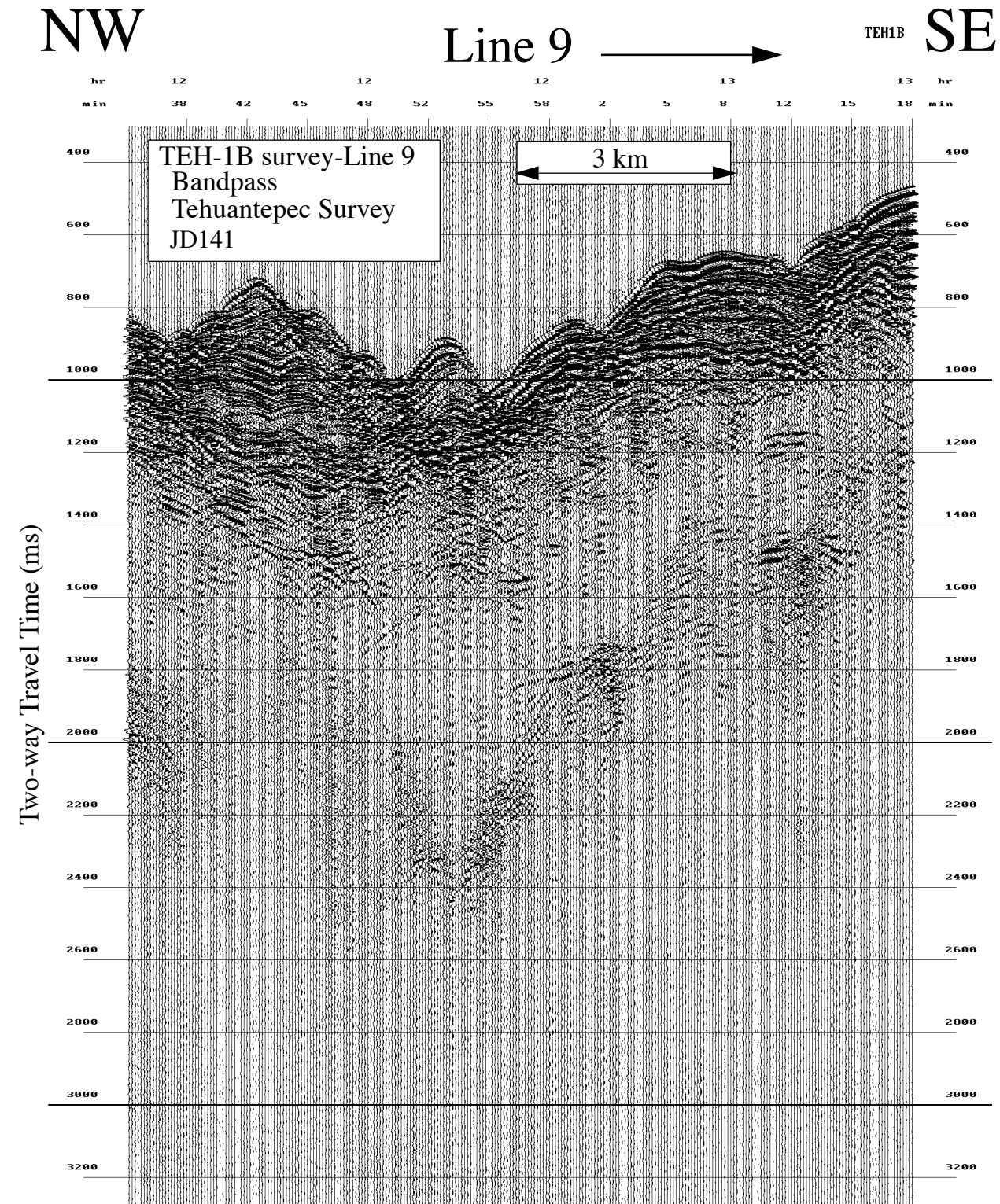

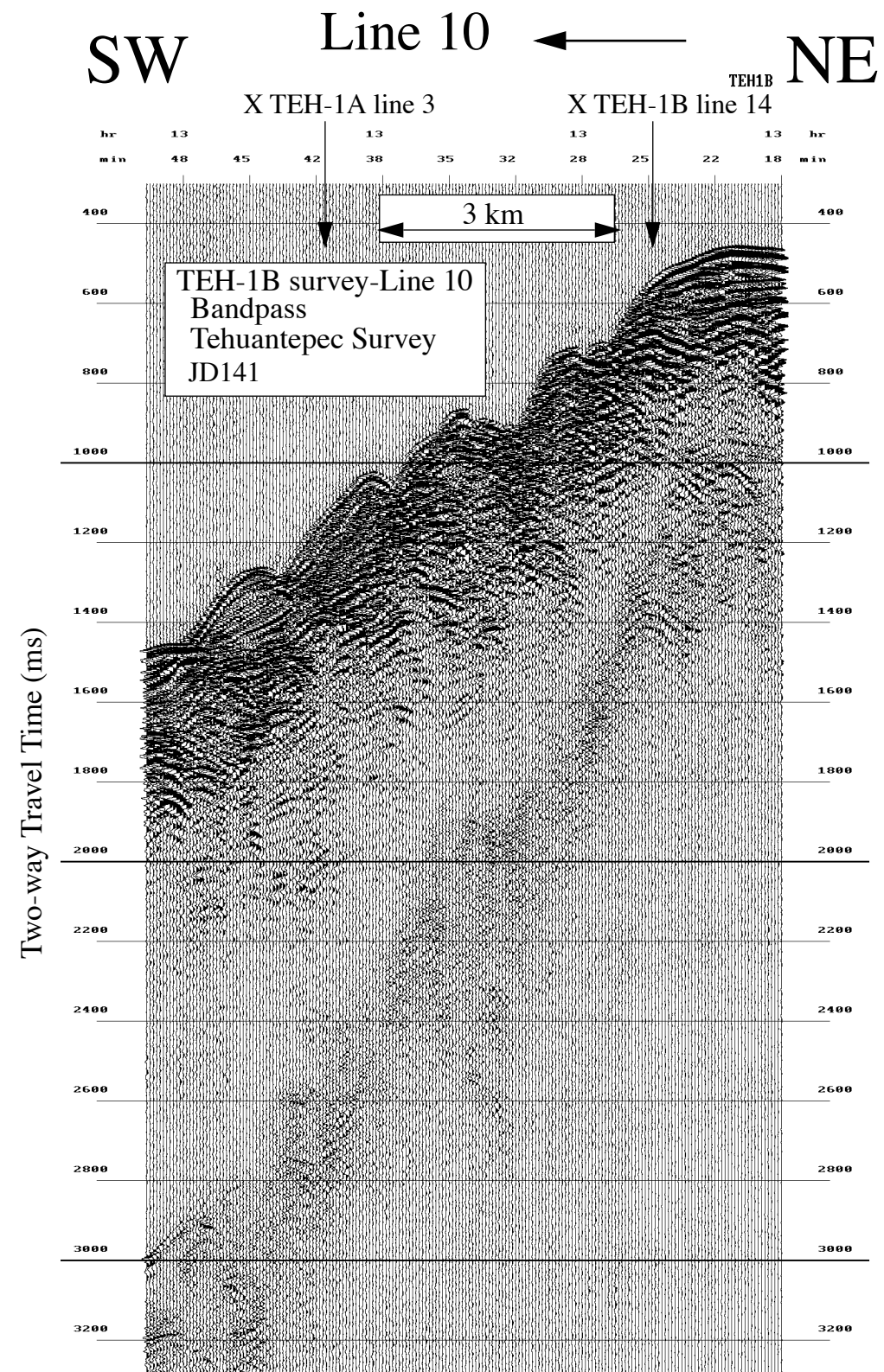

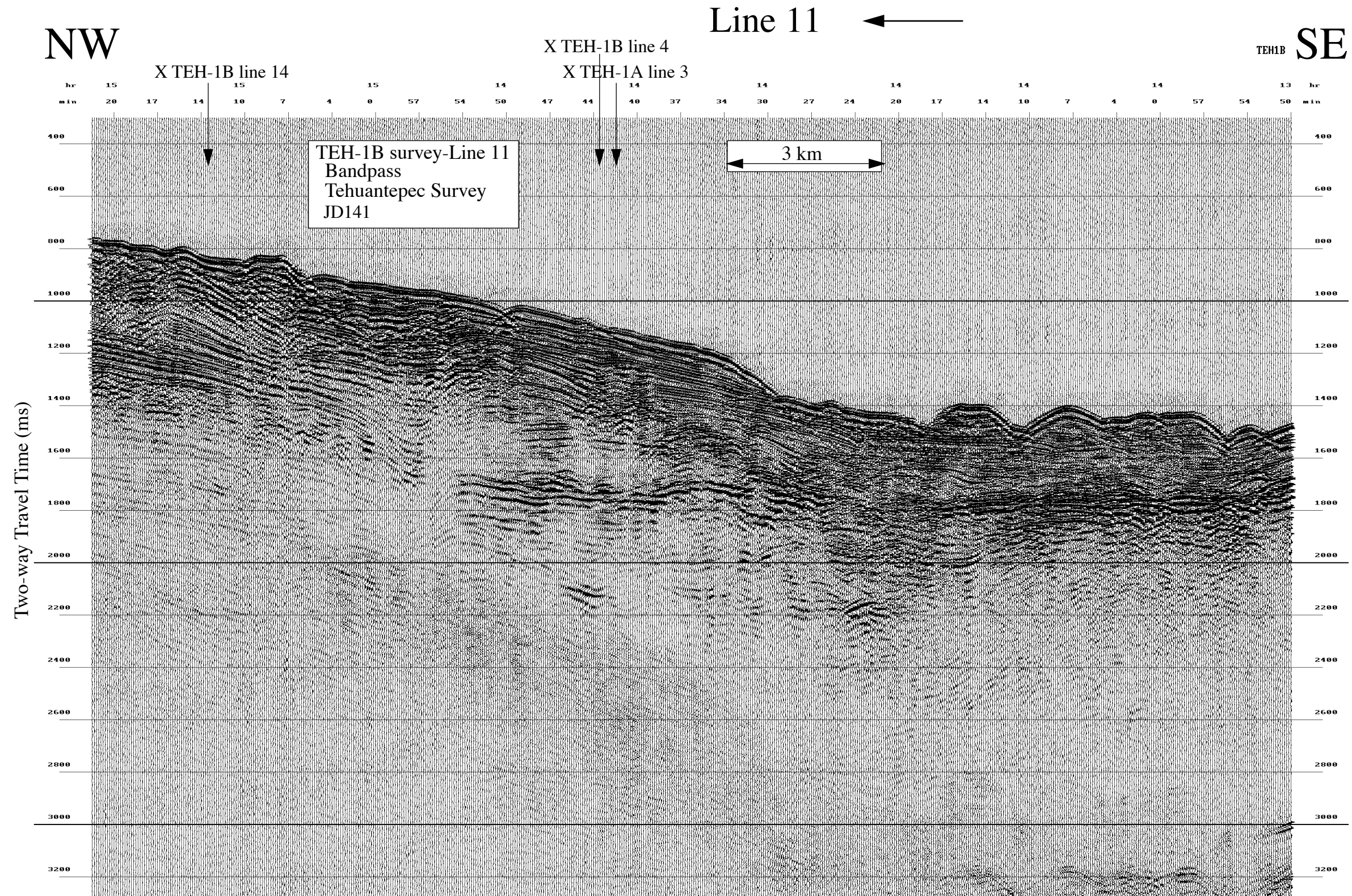

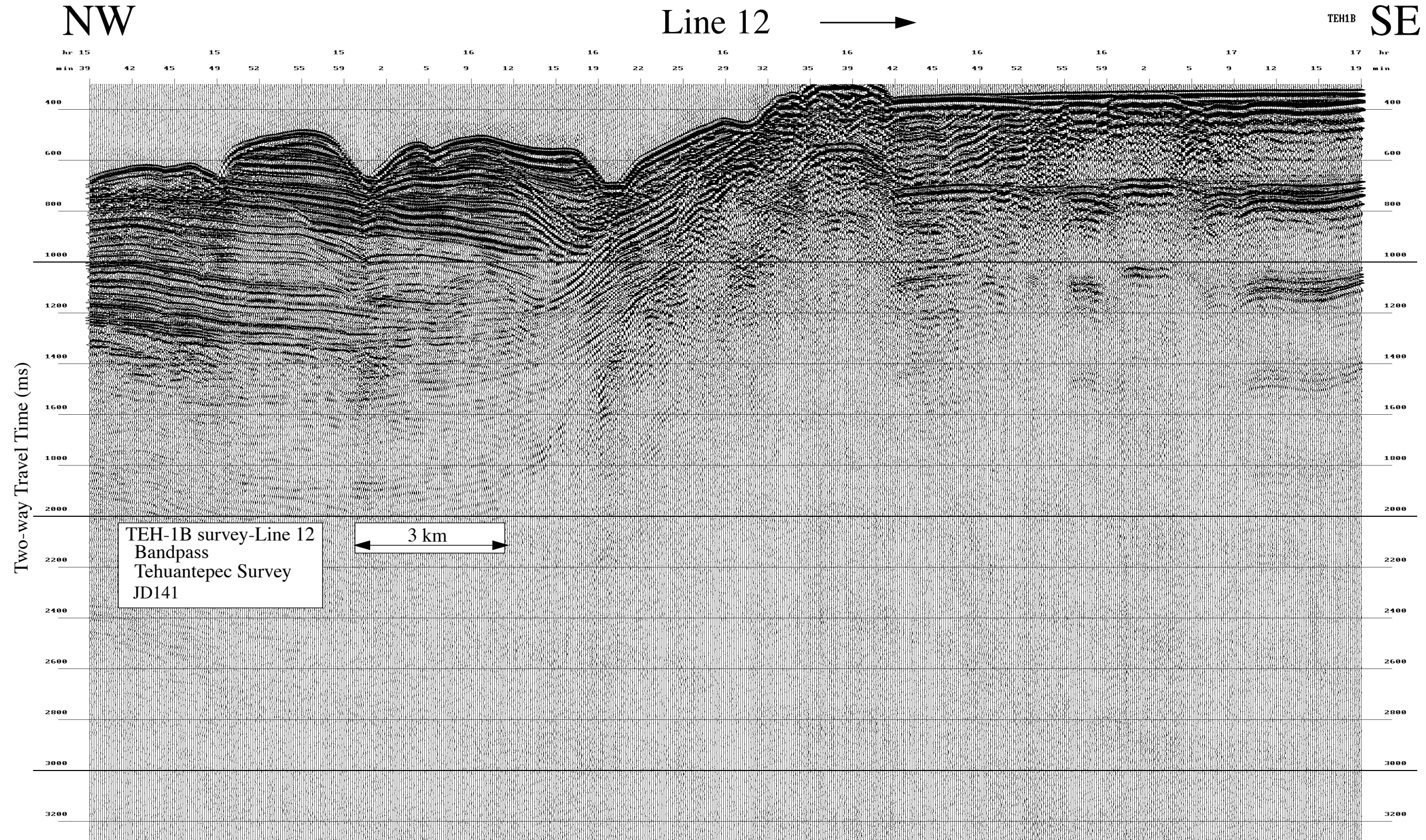

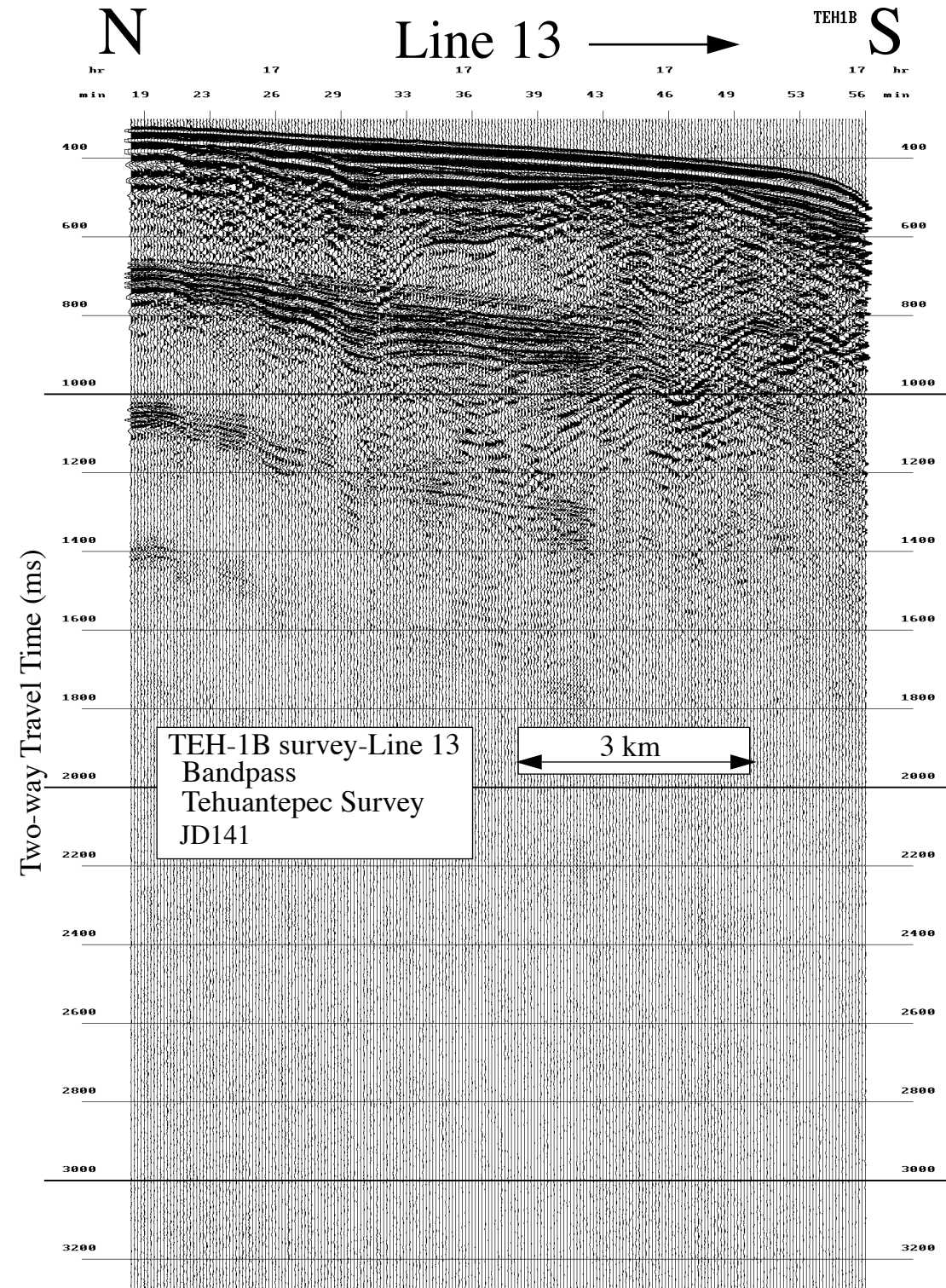

Data File SBfixavg.2000may20.1800-2400

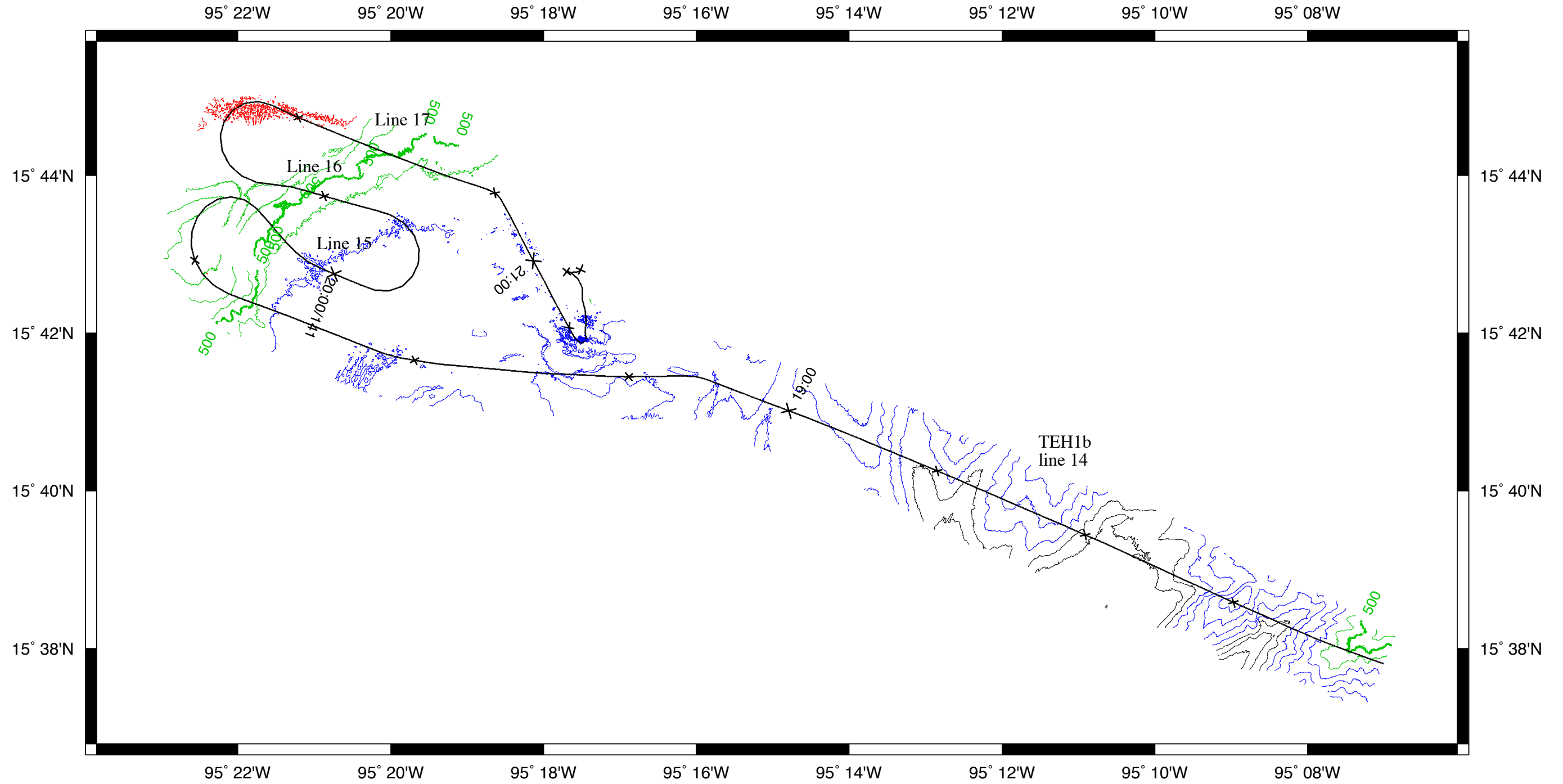

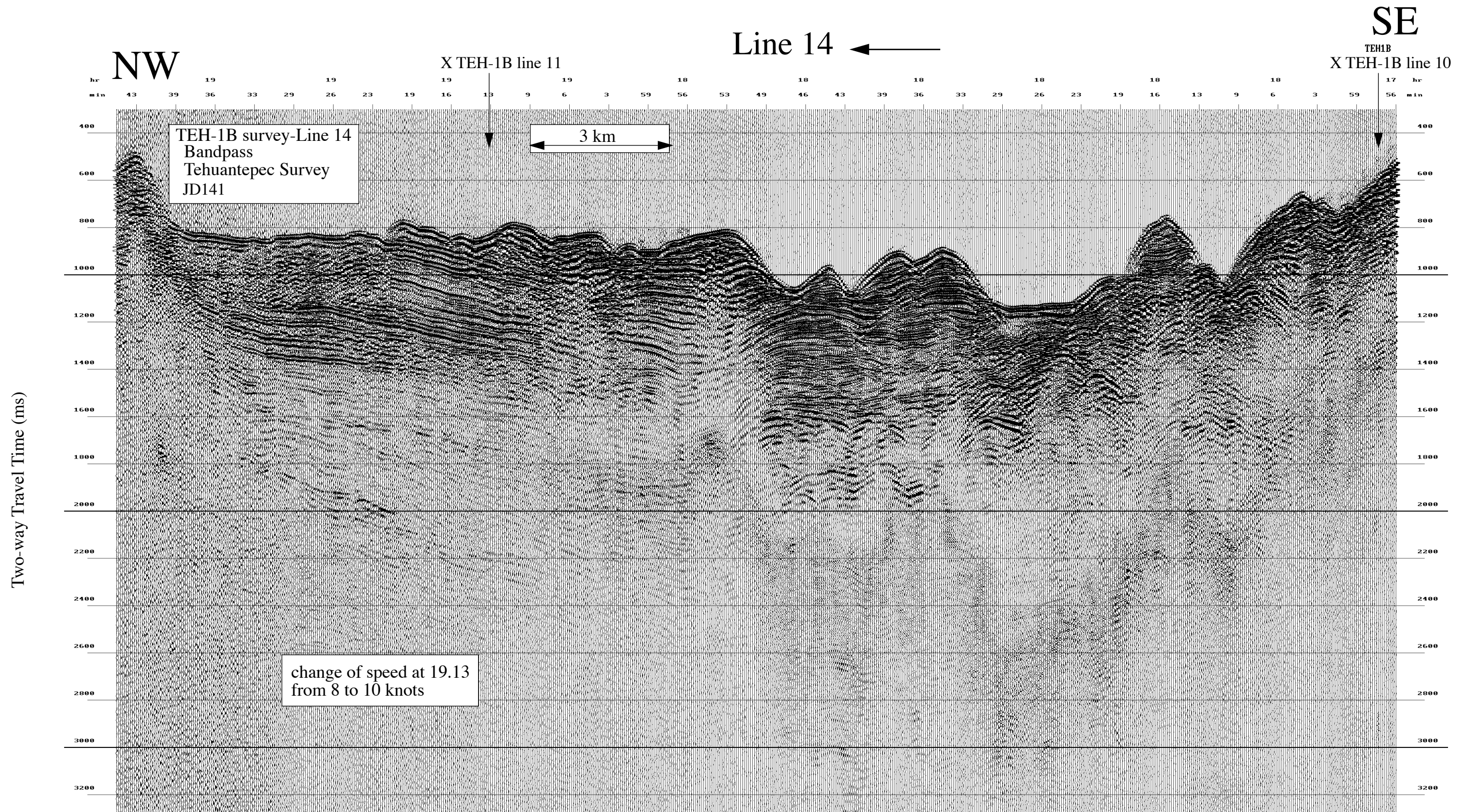

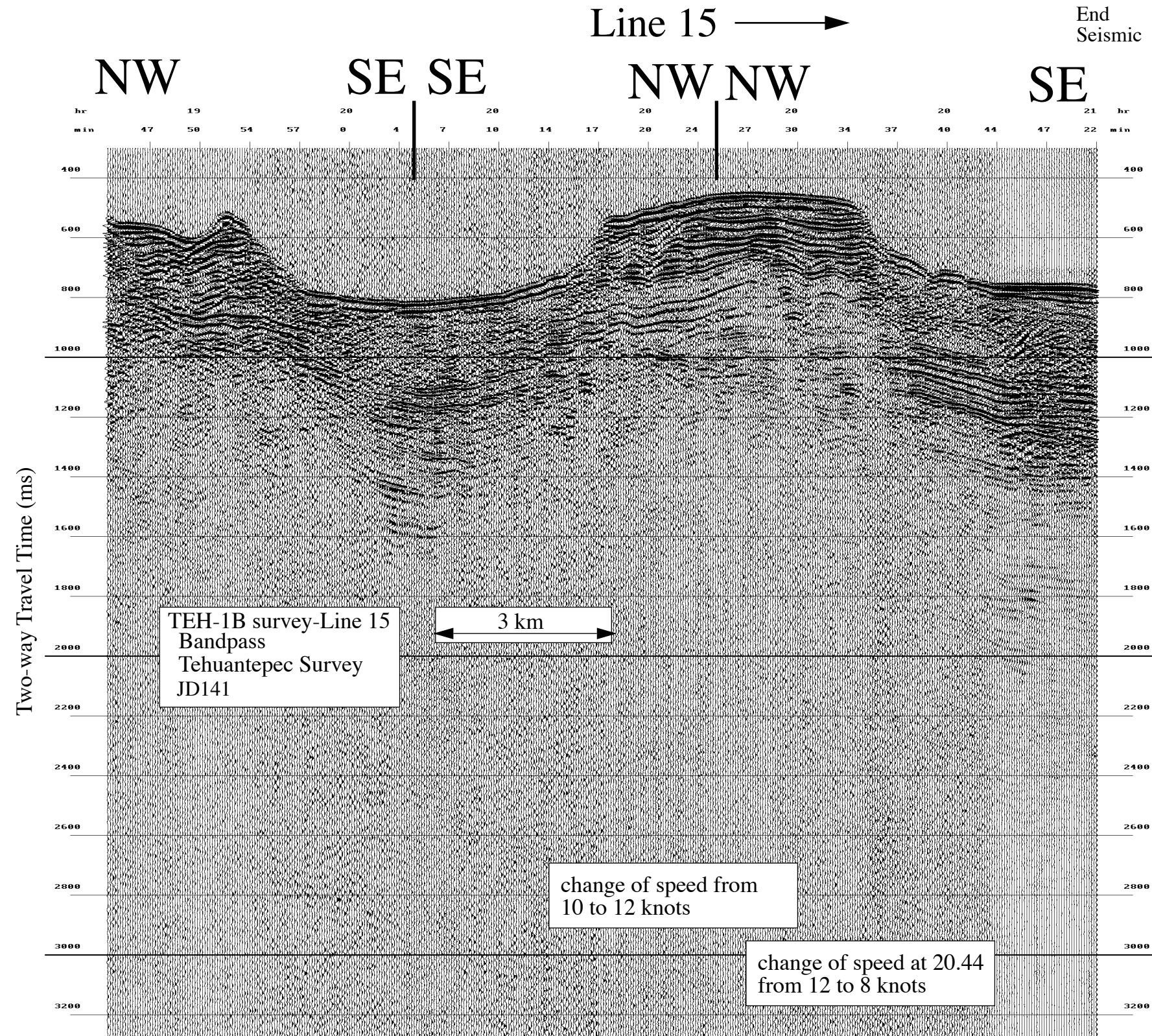

JD 144 (23 May 2000)--COC-2 Survey, Cocos Ridge

High Resolution Seismic Reflection Records

NEMO Leg 3

R/V Melville

Data File SBfixavg.2000may23.1800-2400

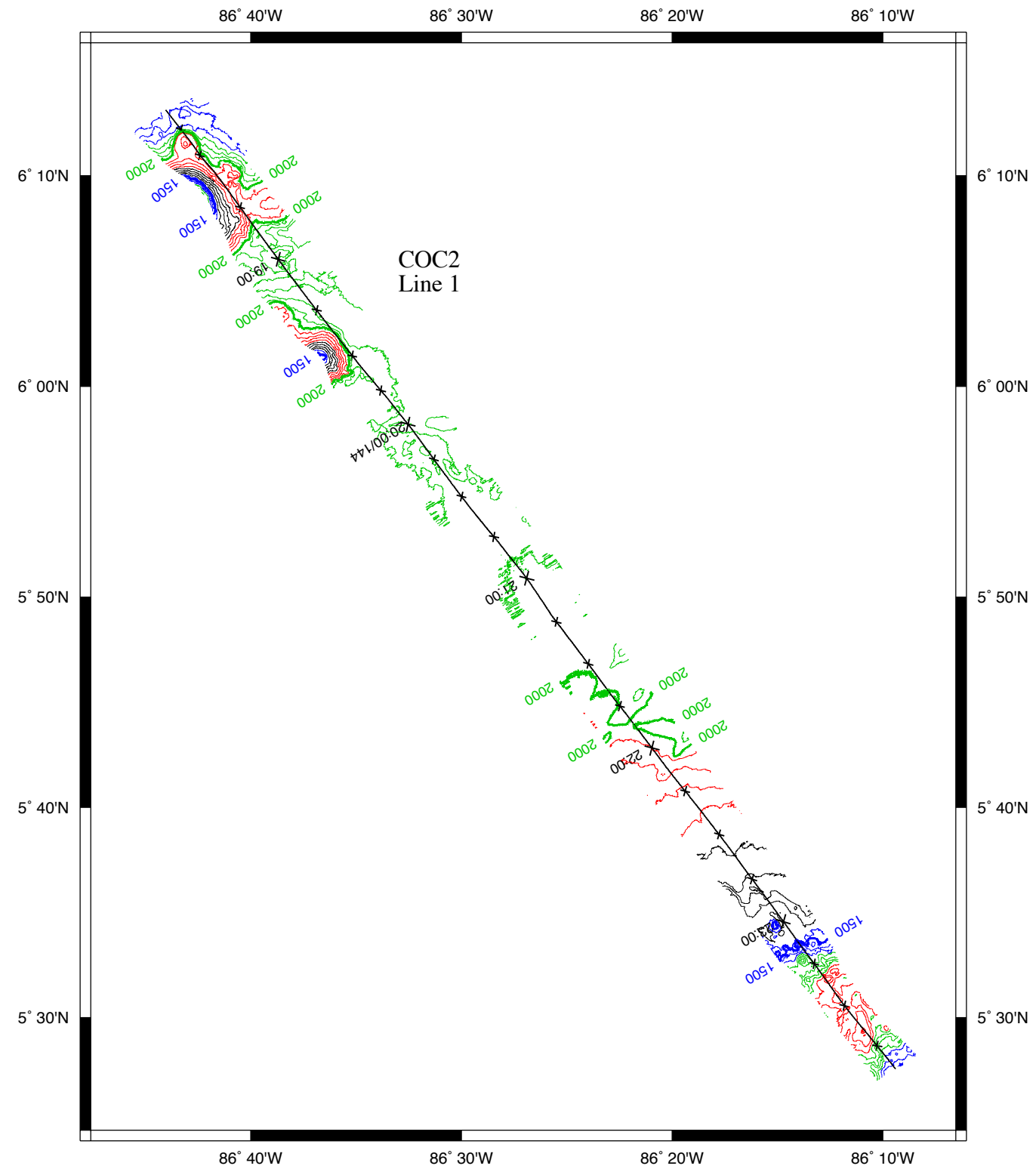

NW

SE

Start Line 1 →

COC2

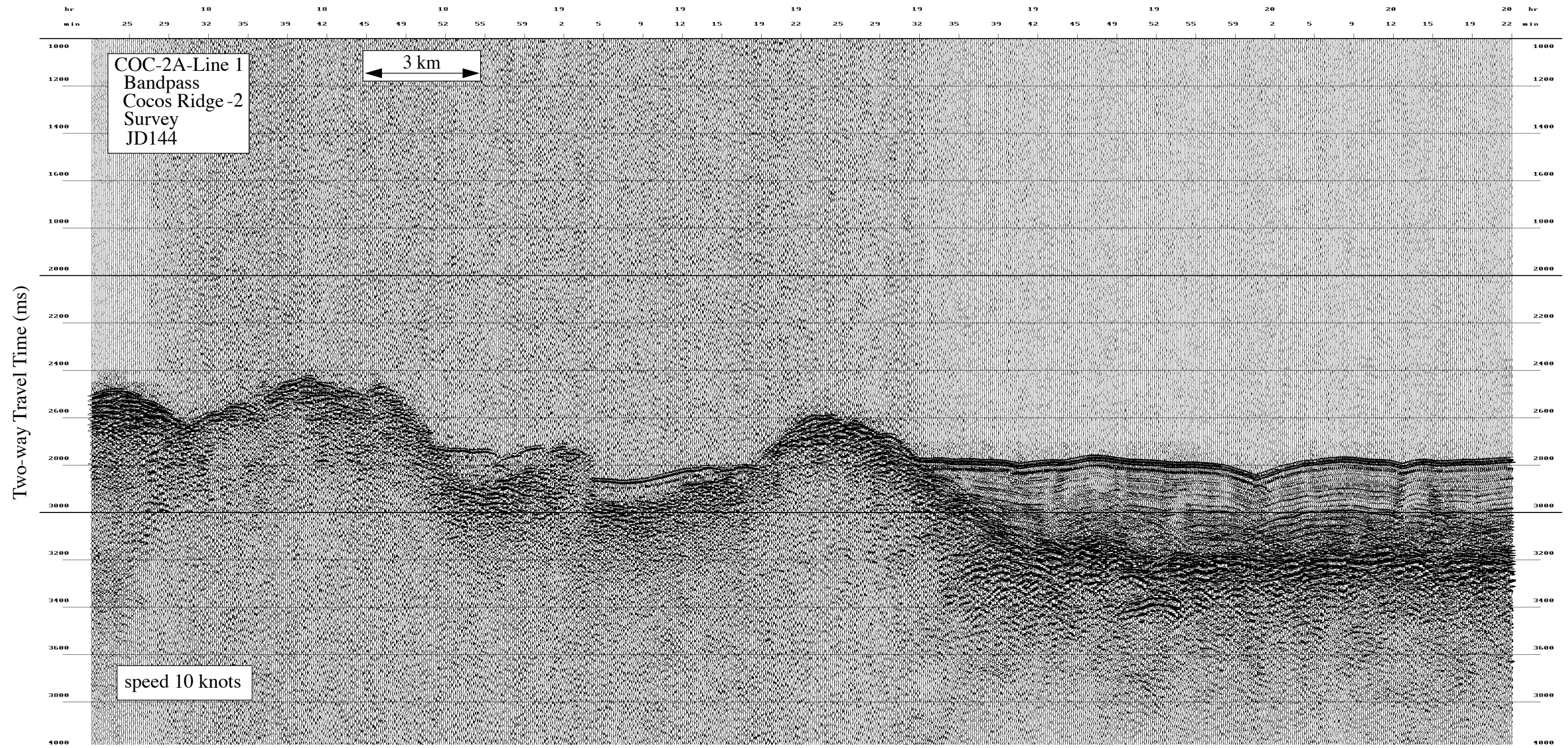

NW

SE

Line 1 →

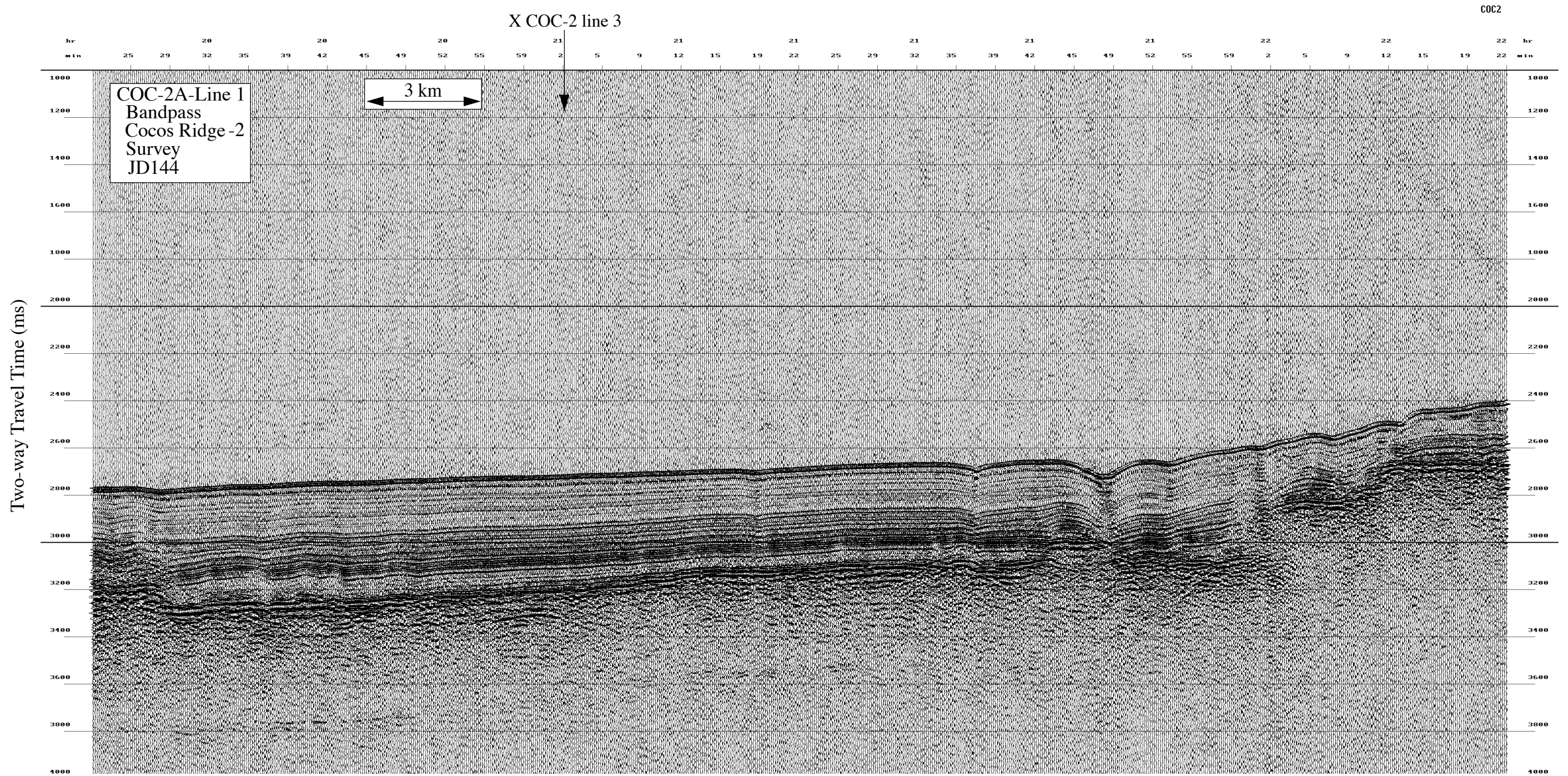

NW

SE

Line 1 →

JD145

COC2

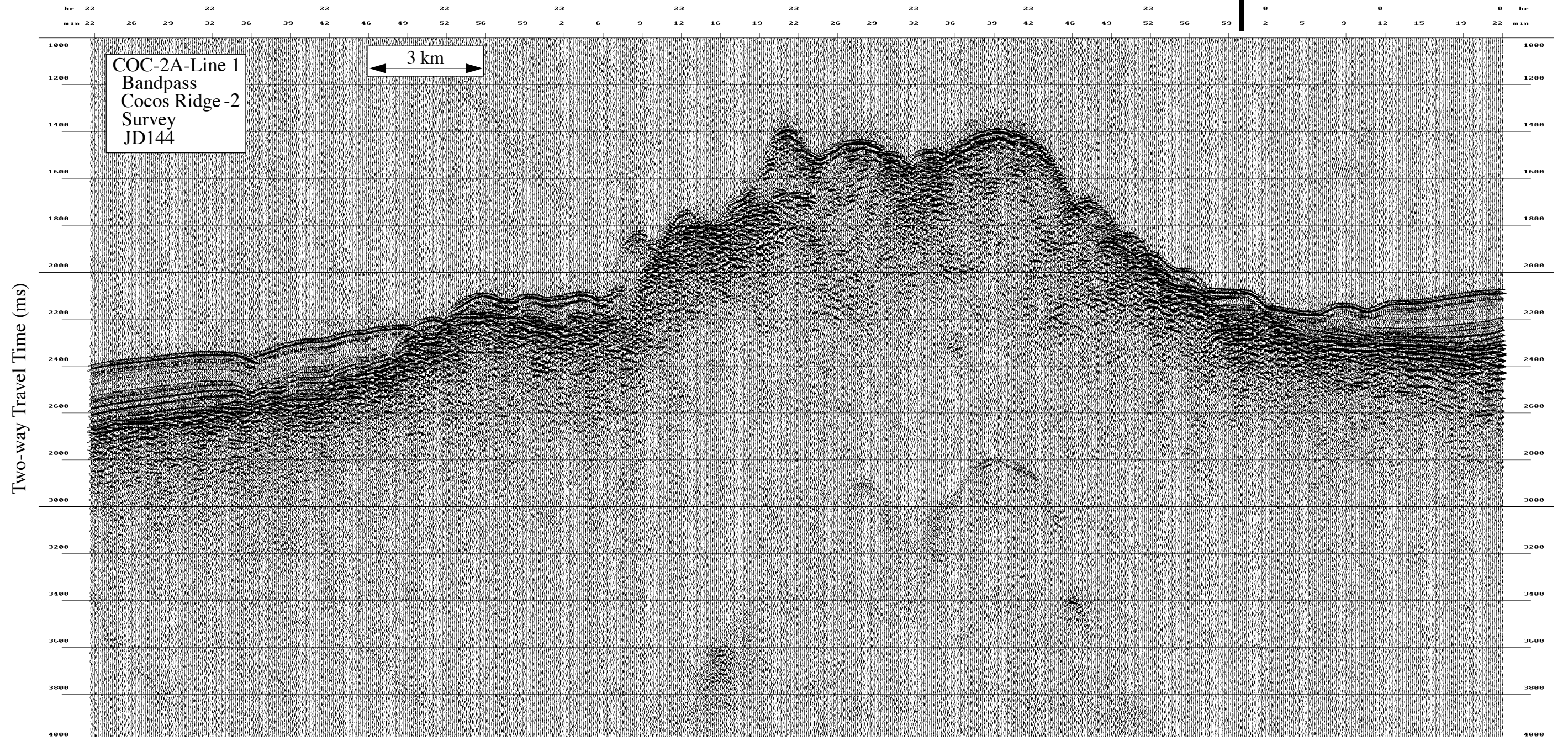

Data File SBfixavg.2000may24.0000-0600

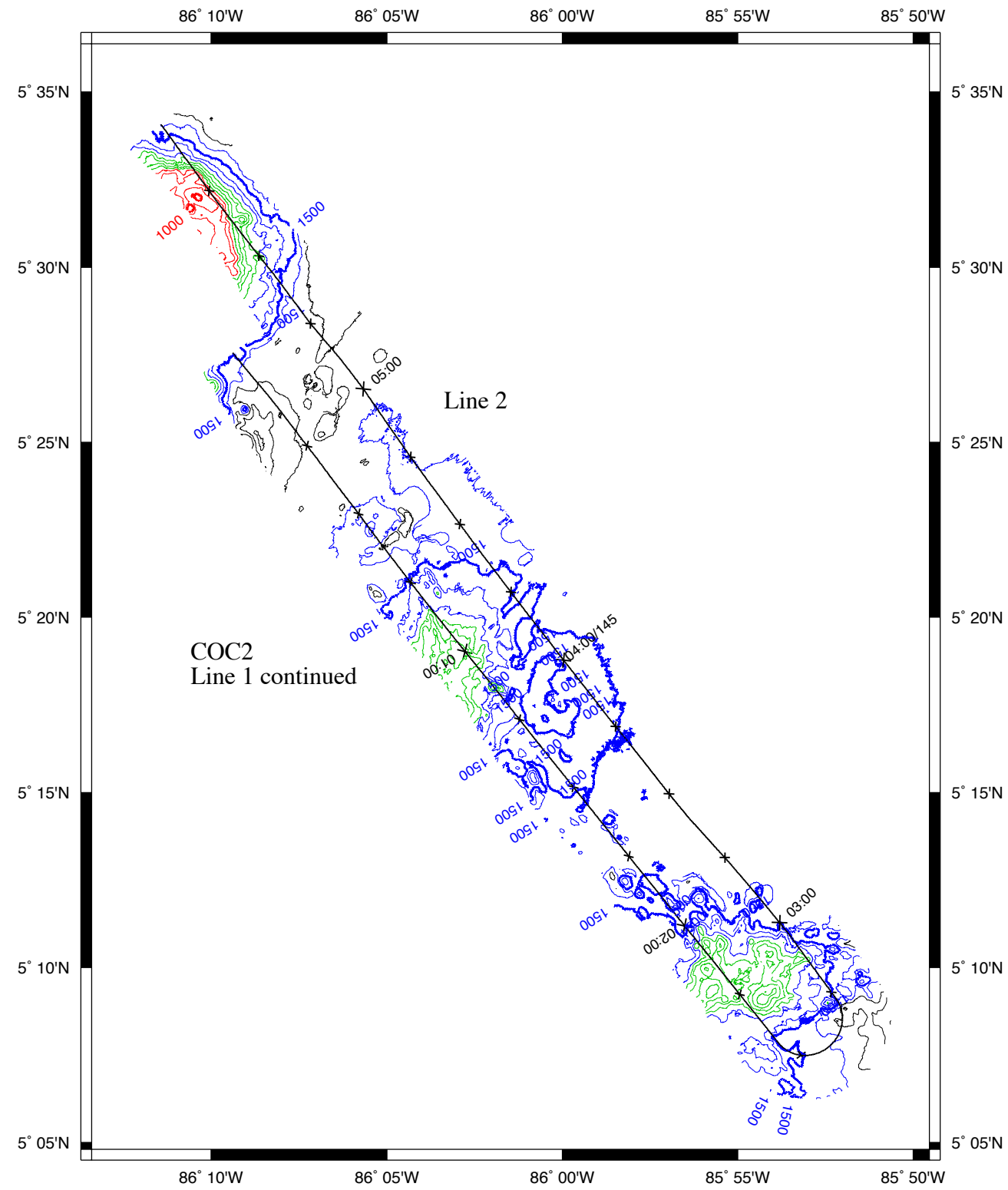

NW

SE

Line 1 →

COC2

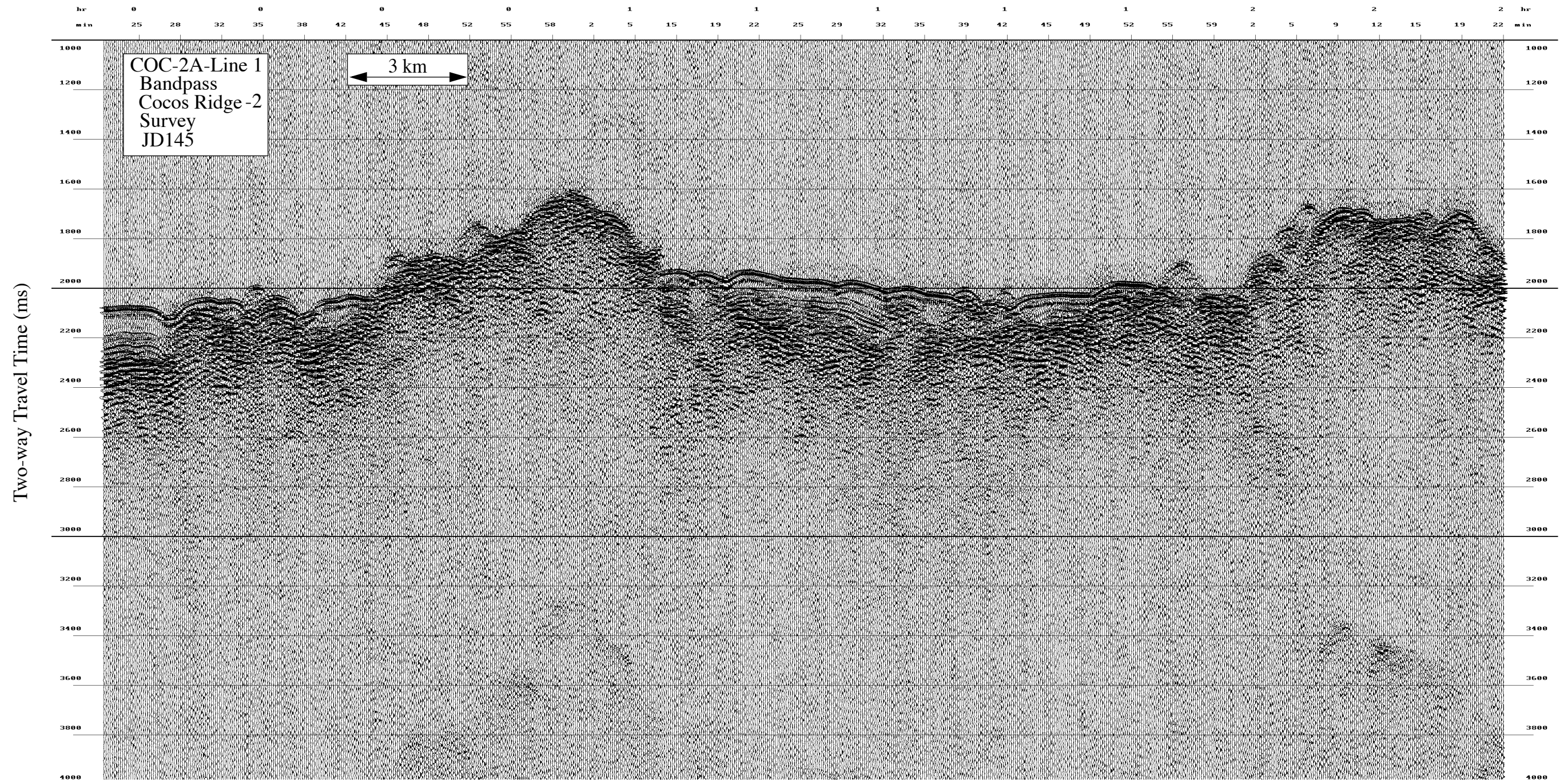

NW

SE

← Line 2

Turn 180
Degrees

Line 1

COC2

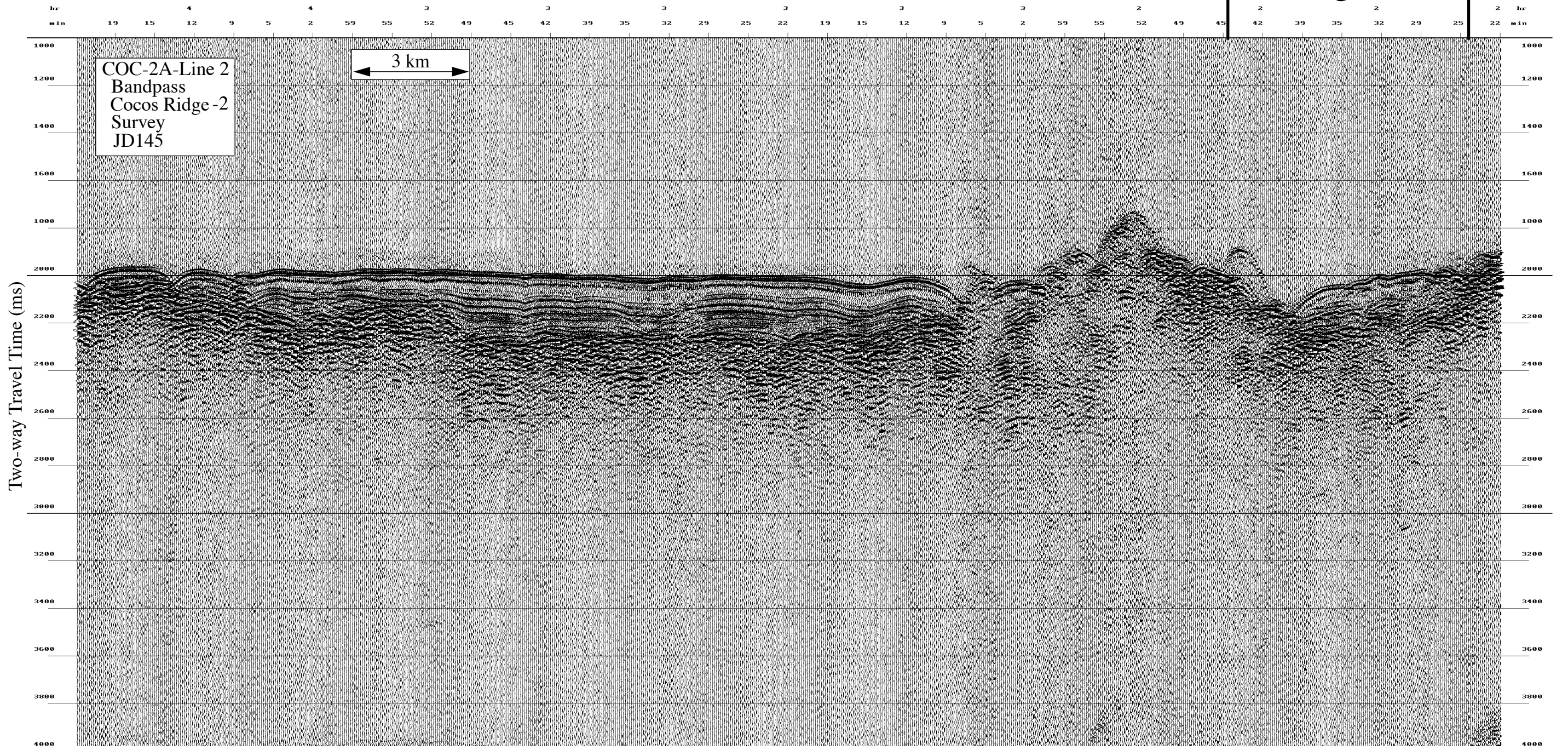

NW

SE

← Line 2

COC2

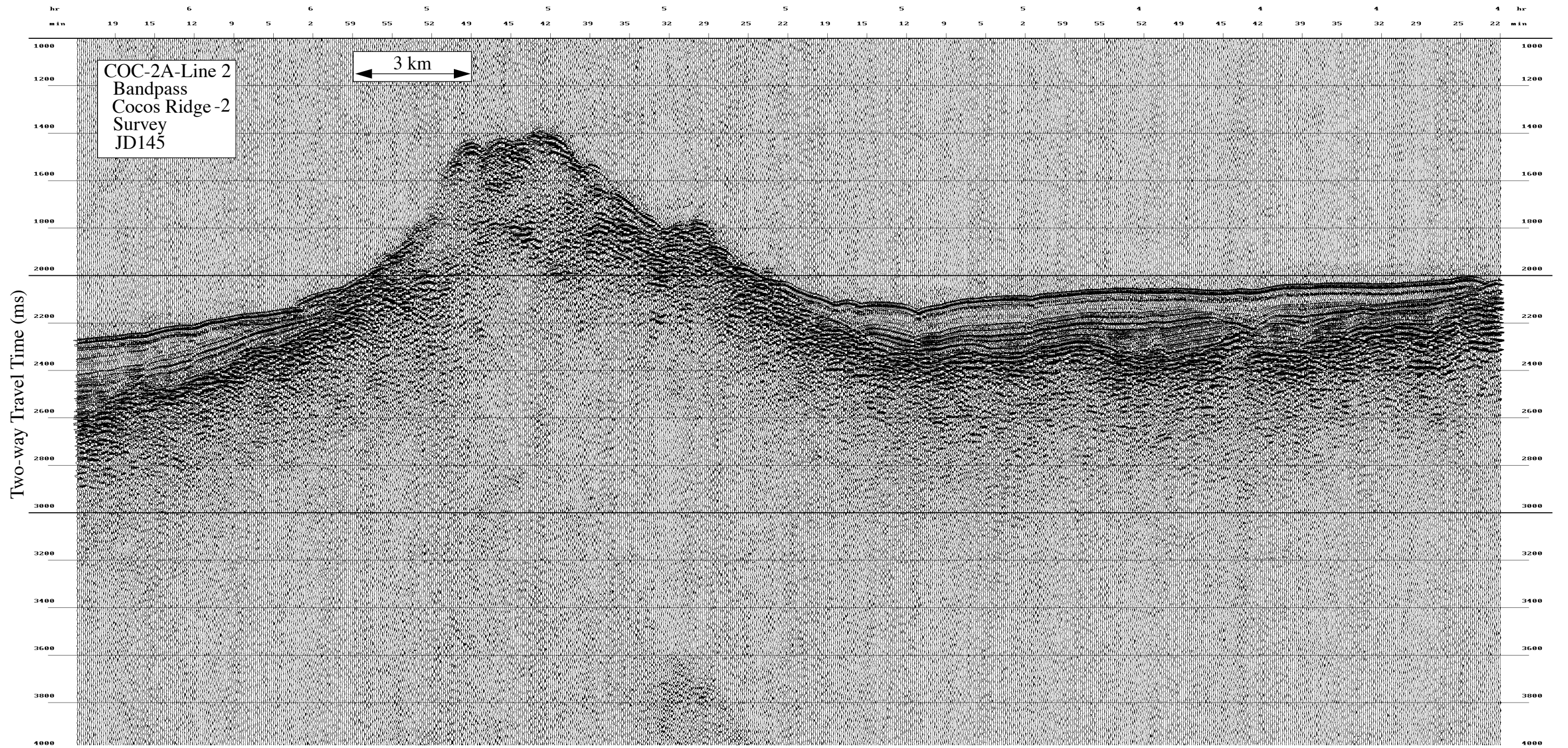

Data File SBfixavg.2000may24.0600-1200

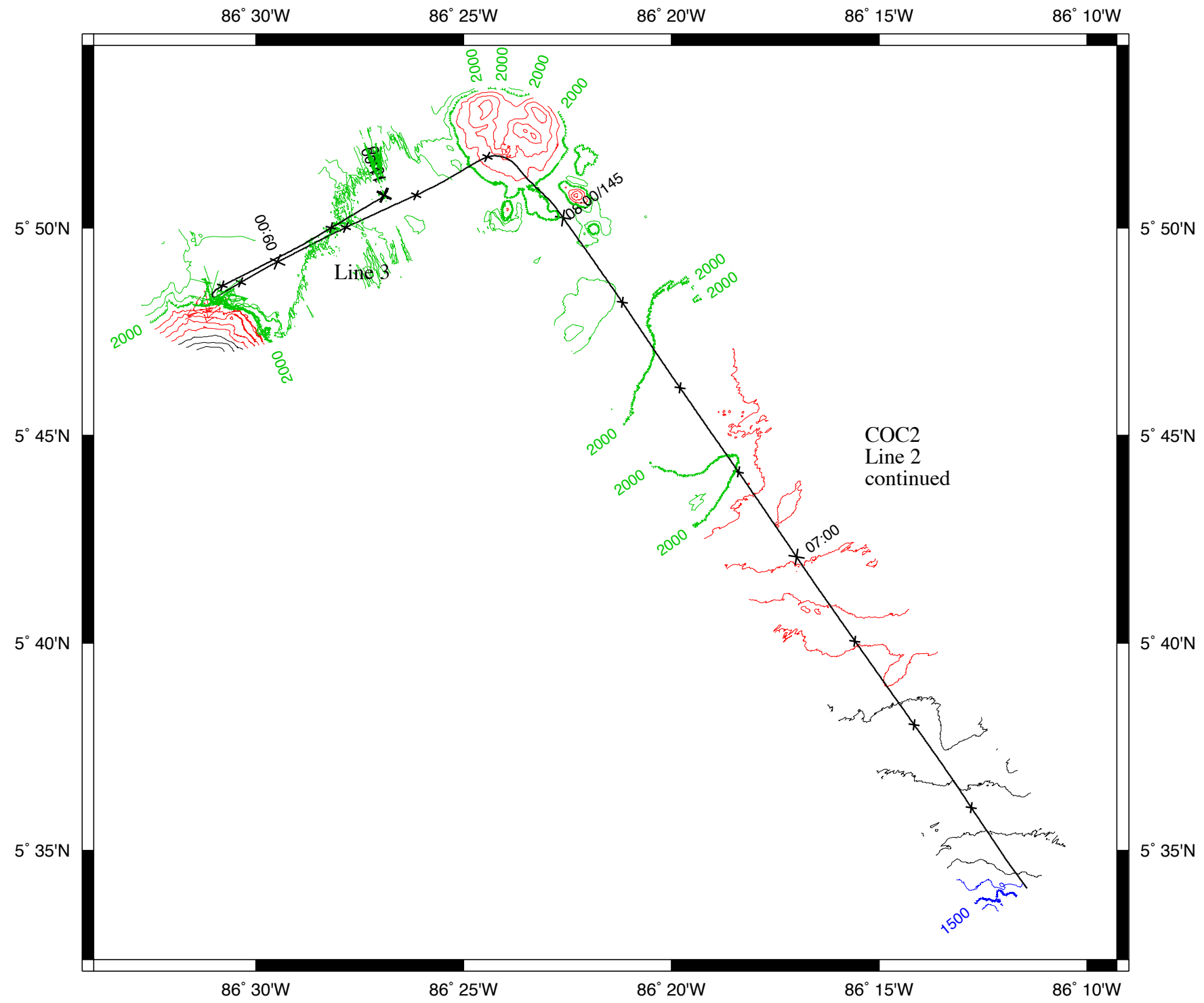

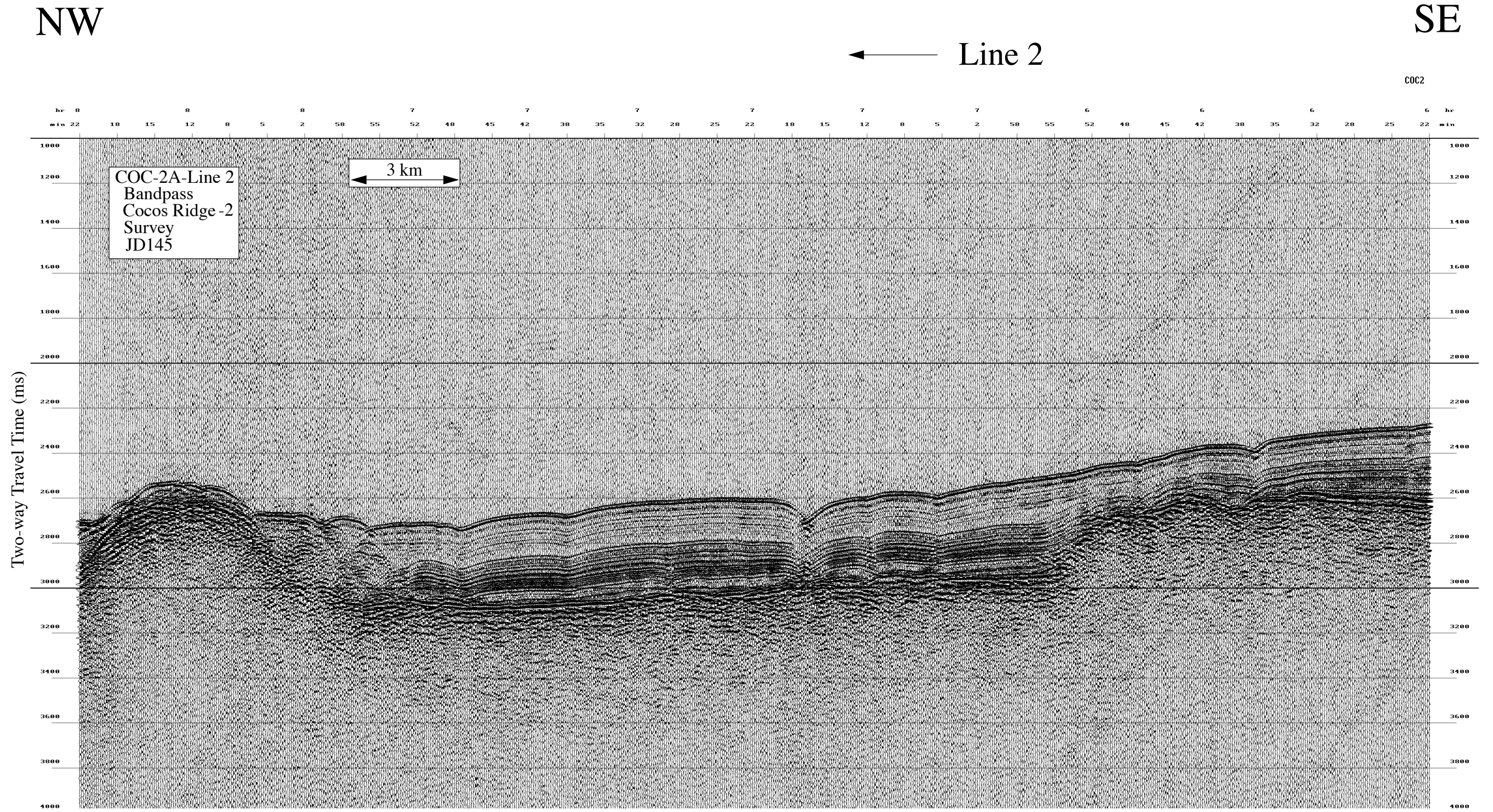

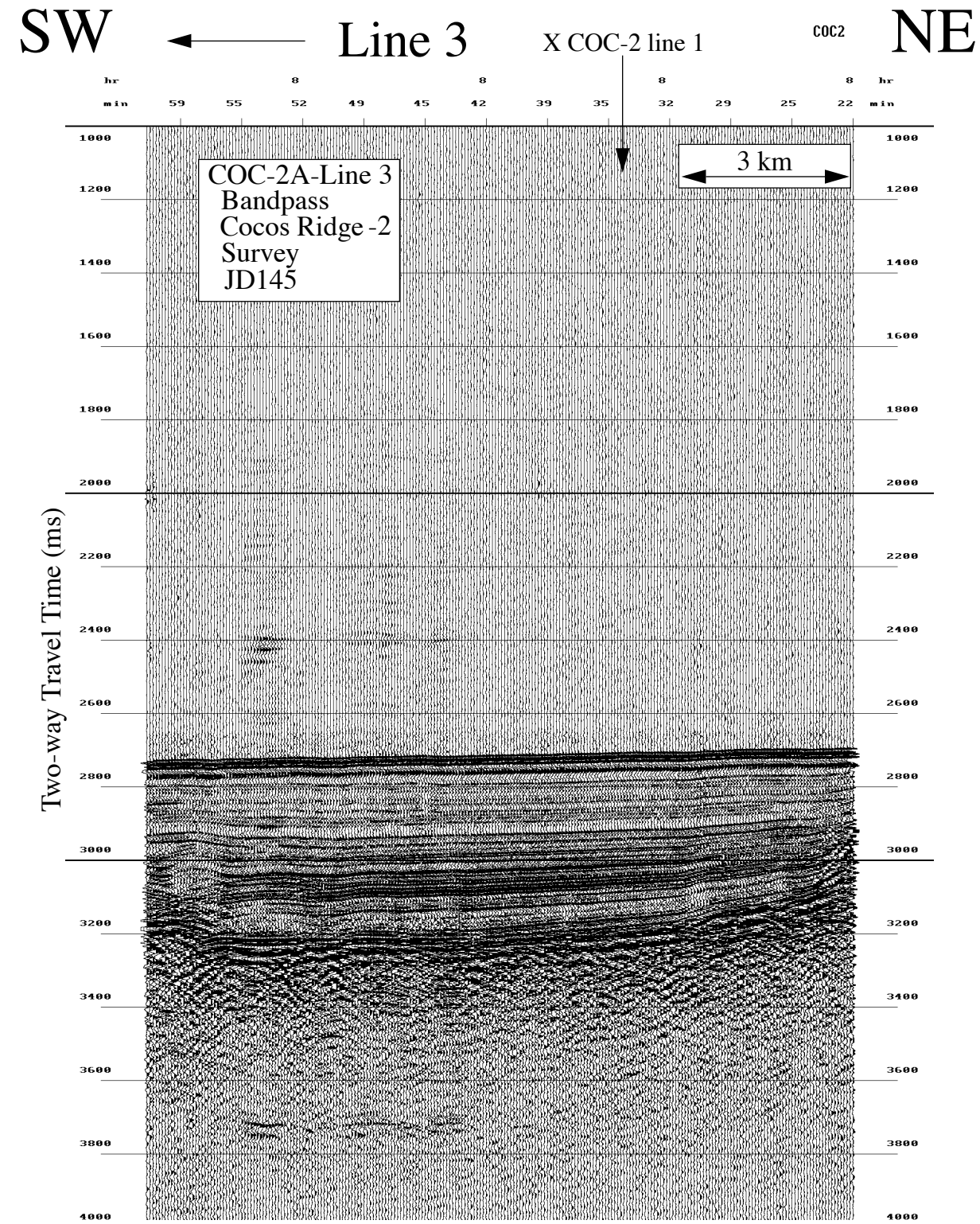

JD 145-146 (24-25 May 2000)--COC-3 Survey, Cocos Ridge

High Resolution Seismic Reflection Records

NEMO Leg 3

R/V Melville

Data File SBfixavg.2000may24.1800-2400

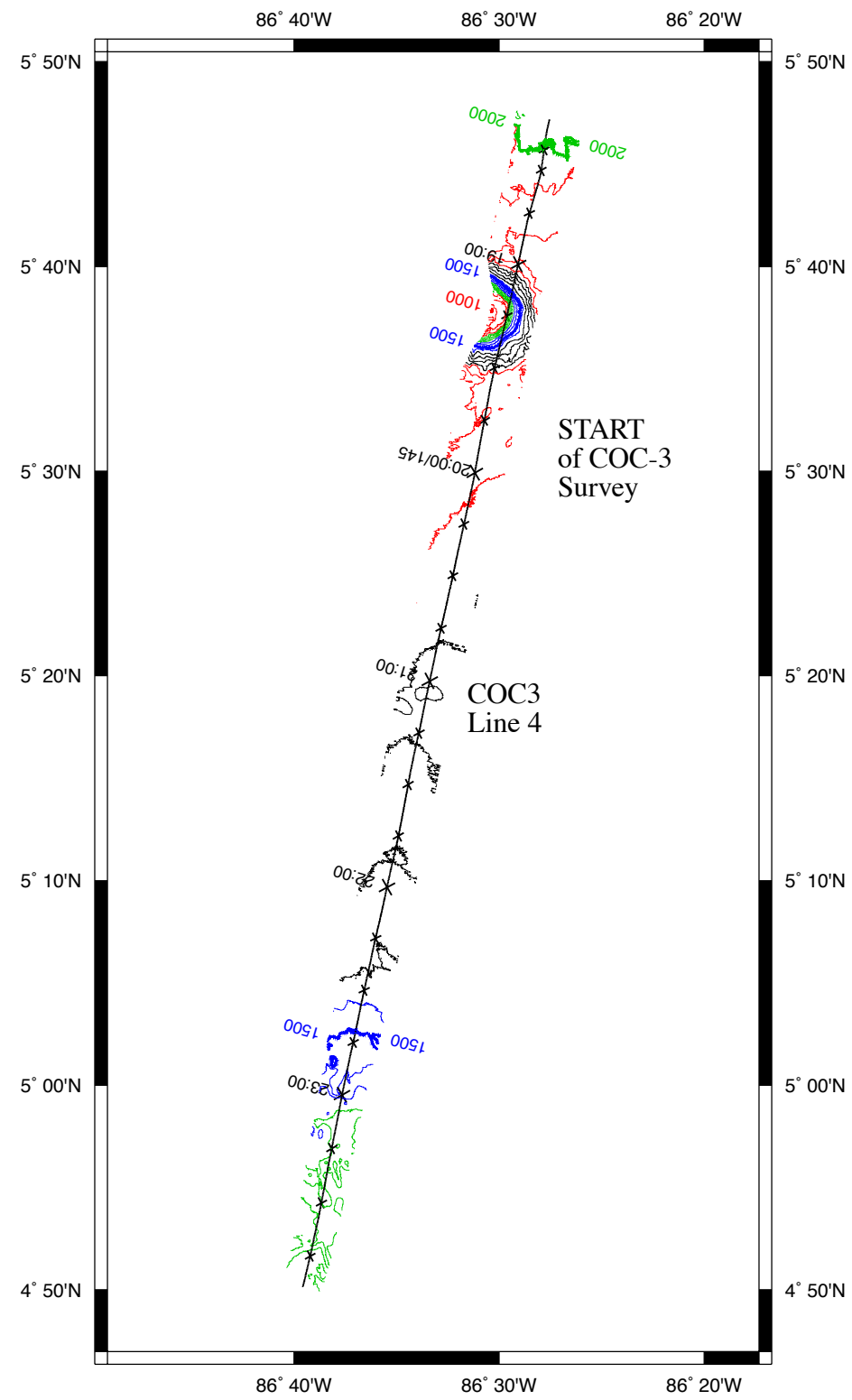

SW

NE

← Line 4

COC2

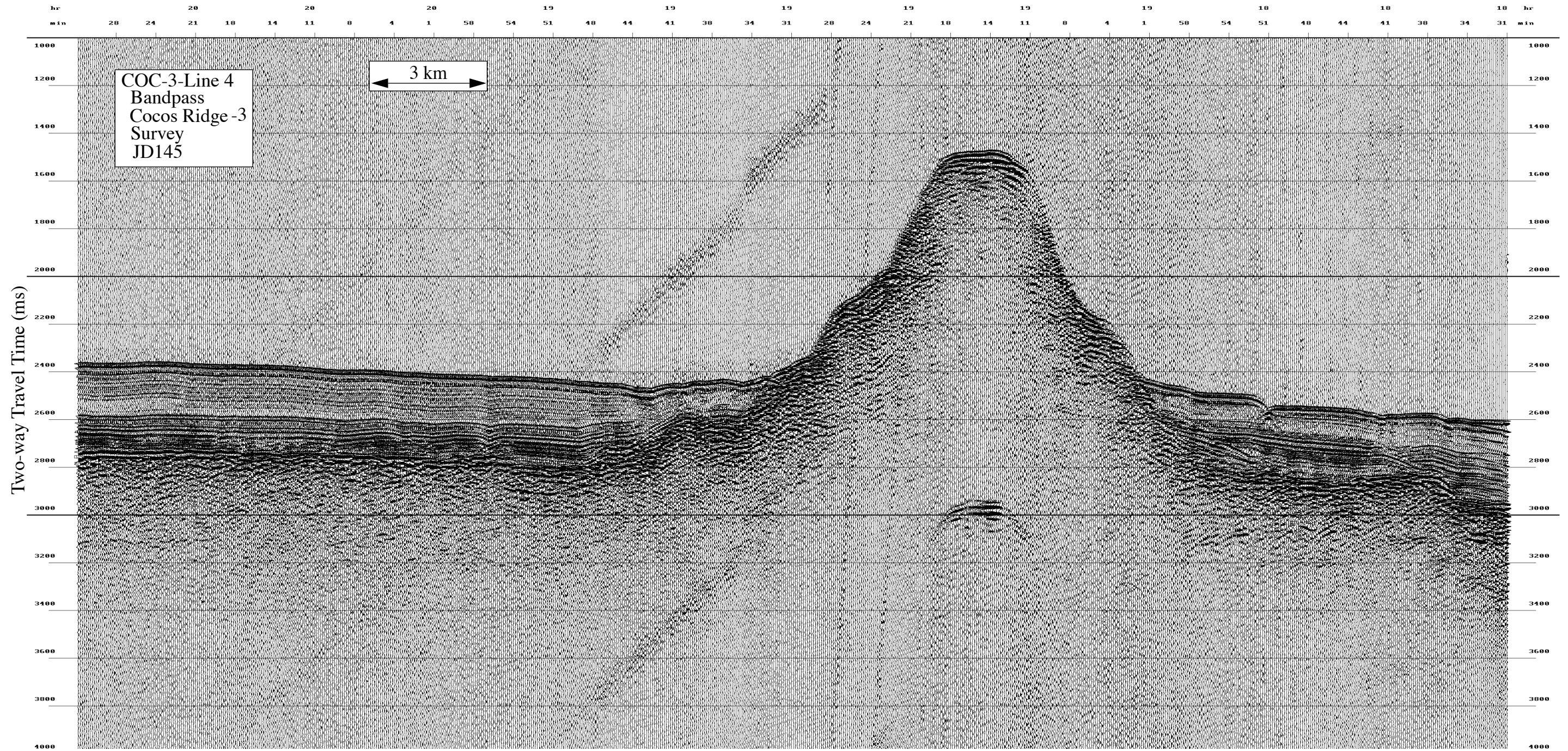

SW

NE

← Line 4

COC2

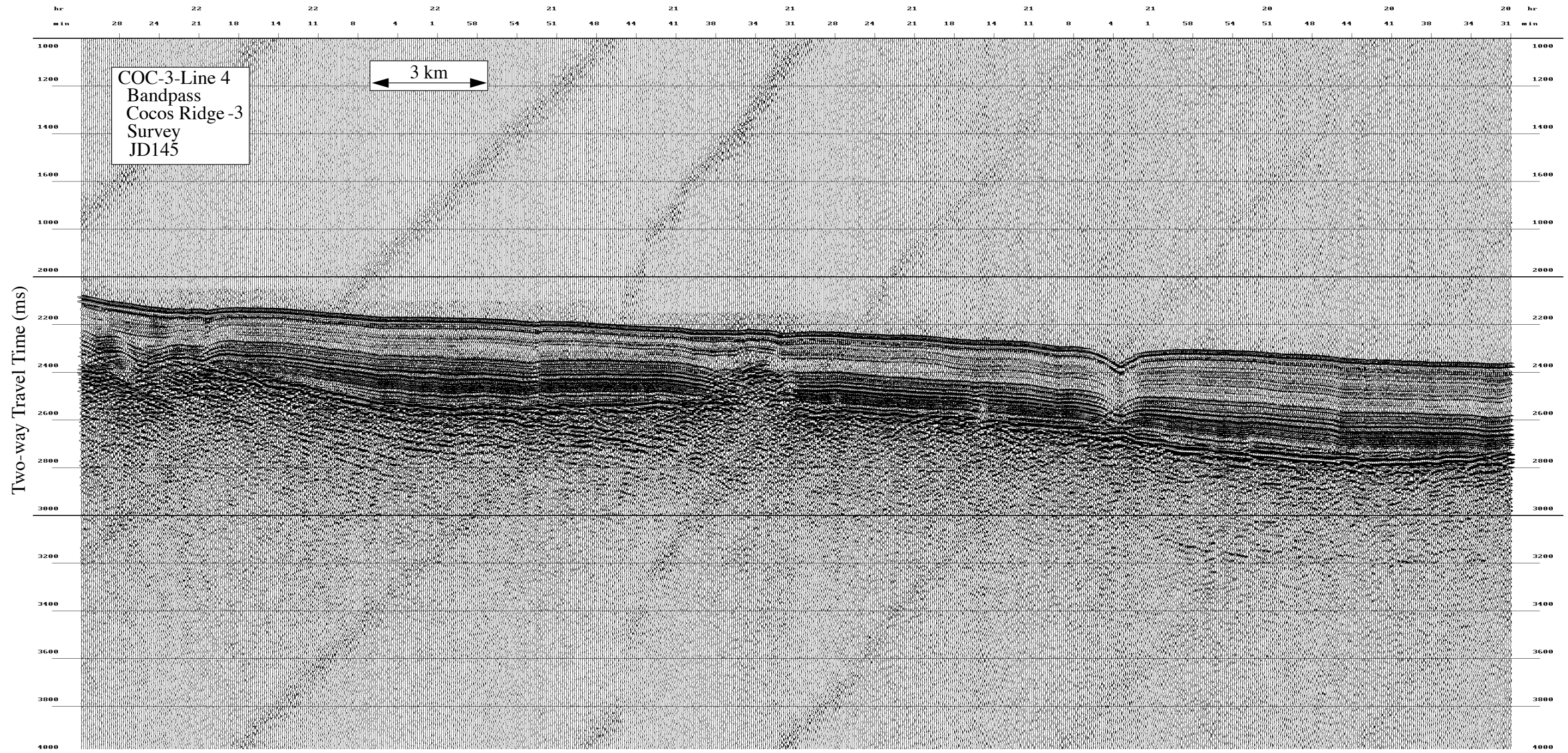

SW

NE

JD146 | JD145

← Line 4

COC2

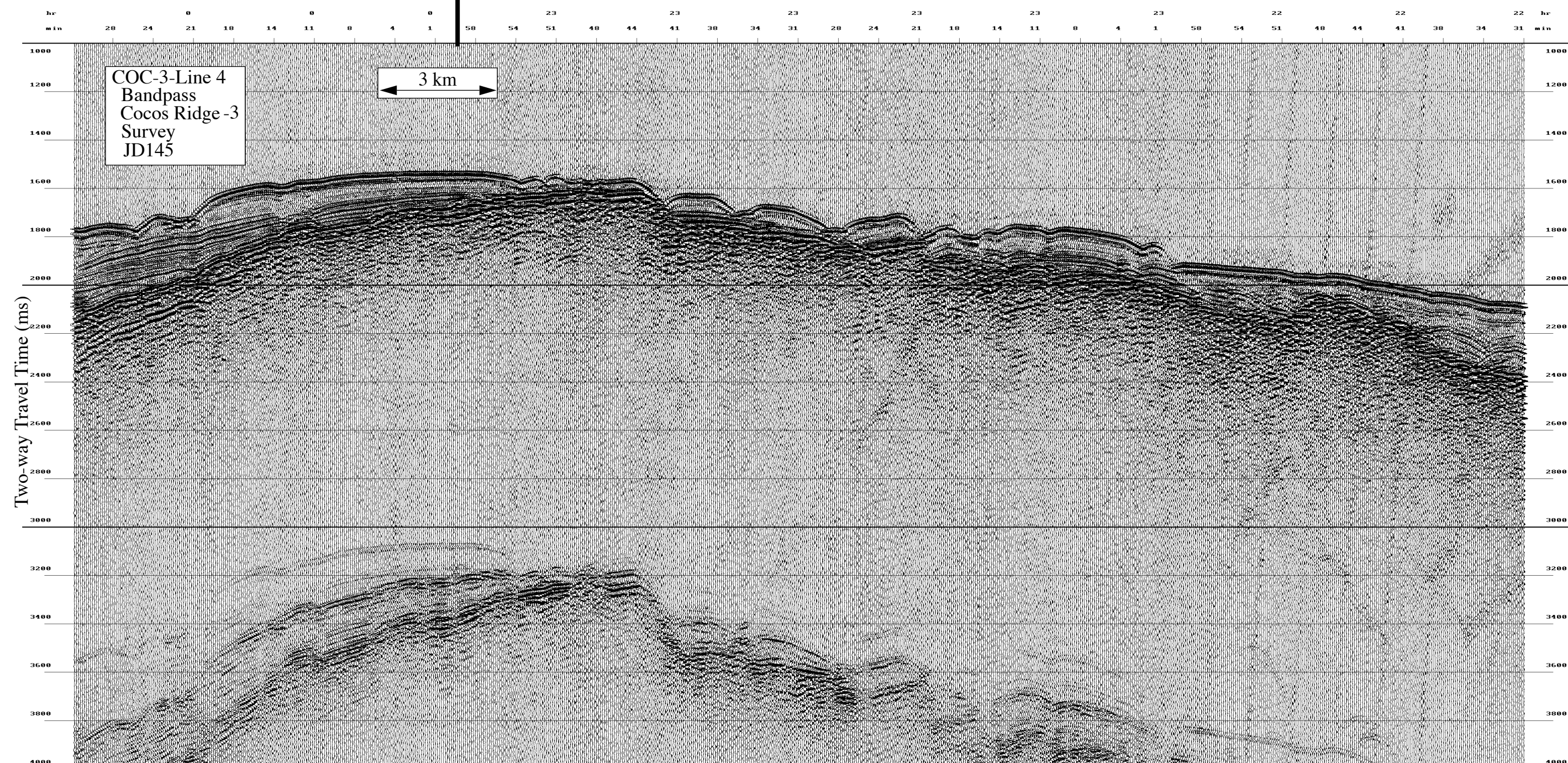

Data File SBfixavg.2000may25.0000-0600

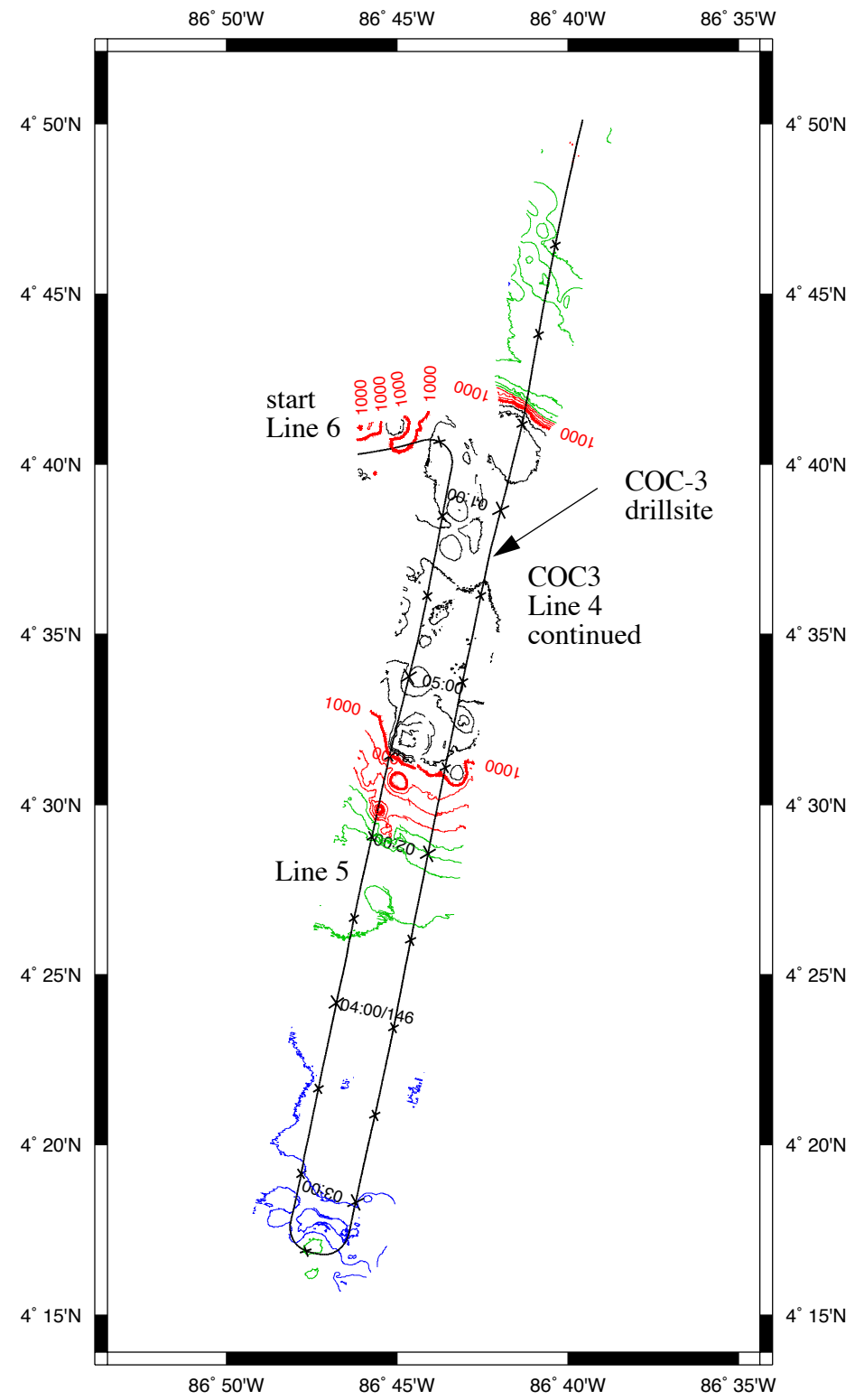

SW

NE

← Line 4

COC-3 Drillsite

MC16/PC17 cores

X COC-3 line 7

COC2

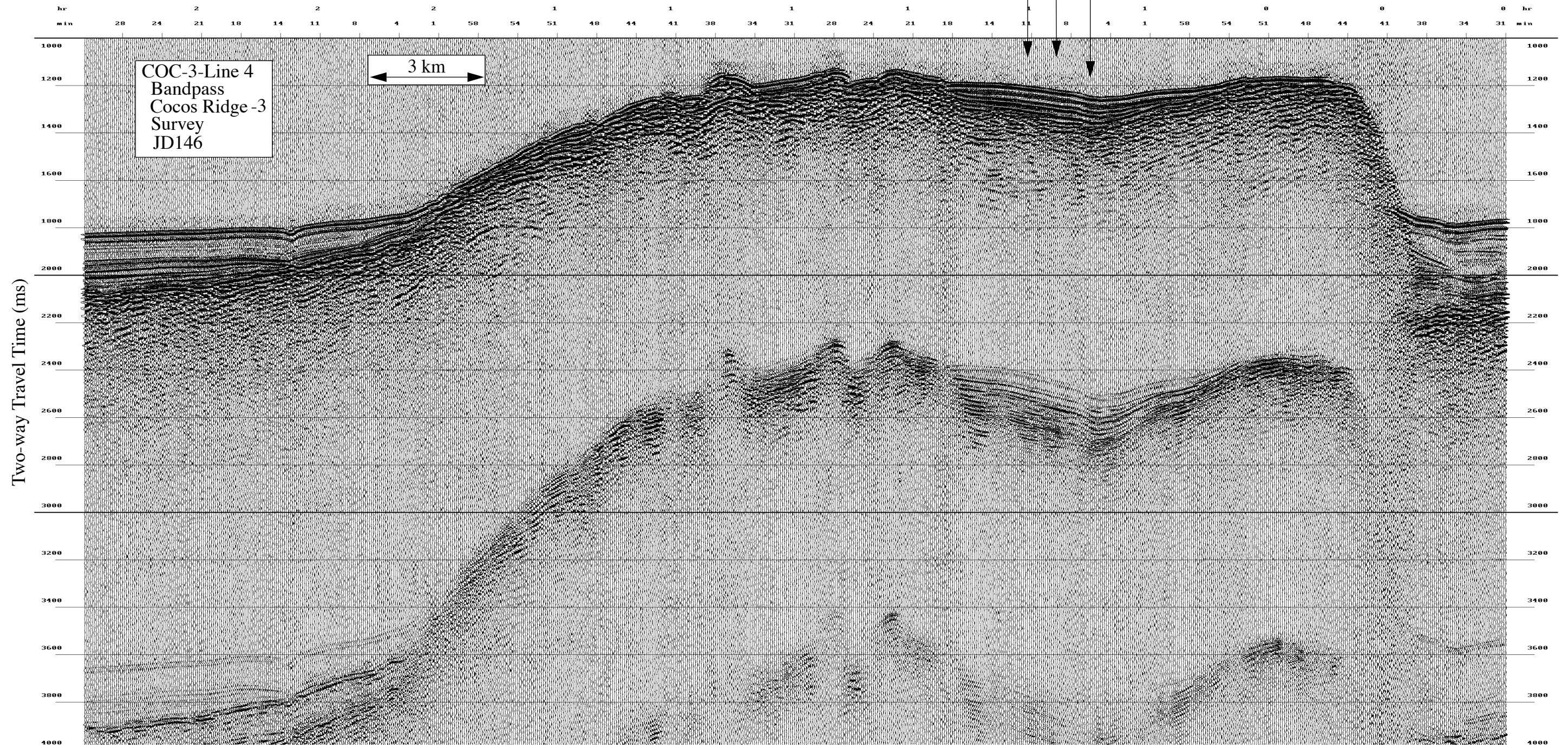

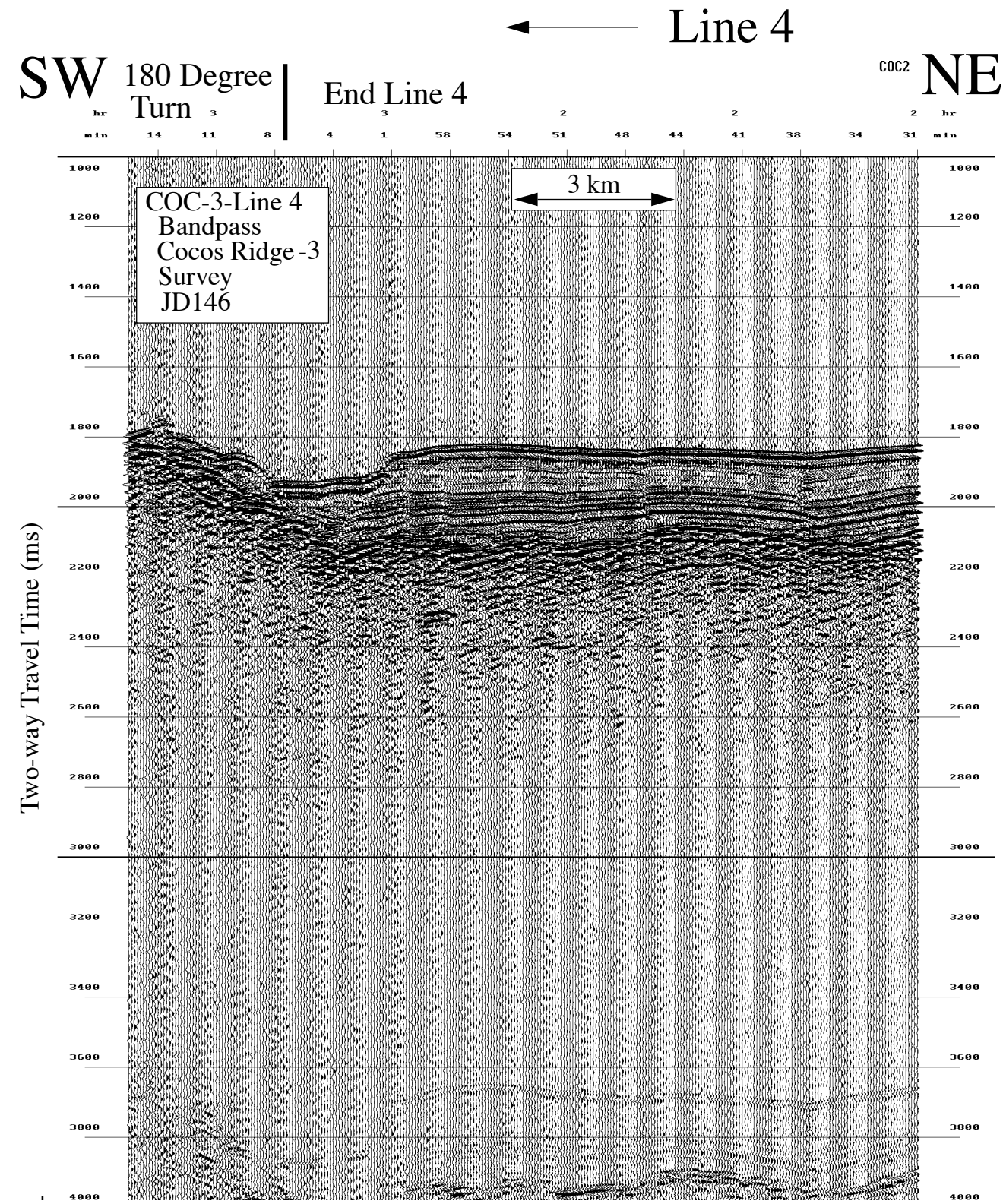

SW

NE

Line 5 →

180 Degree
Turn

Start Line 5

COC2

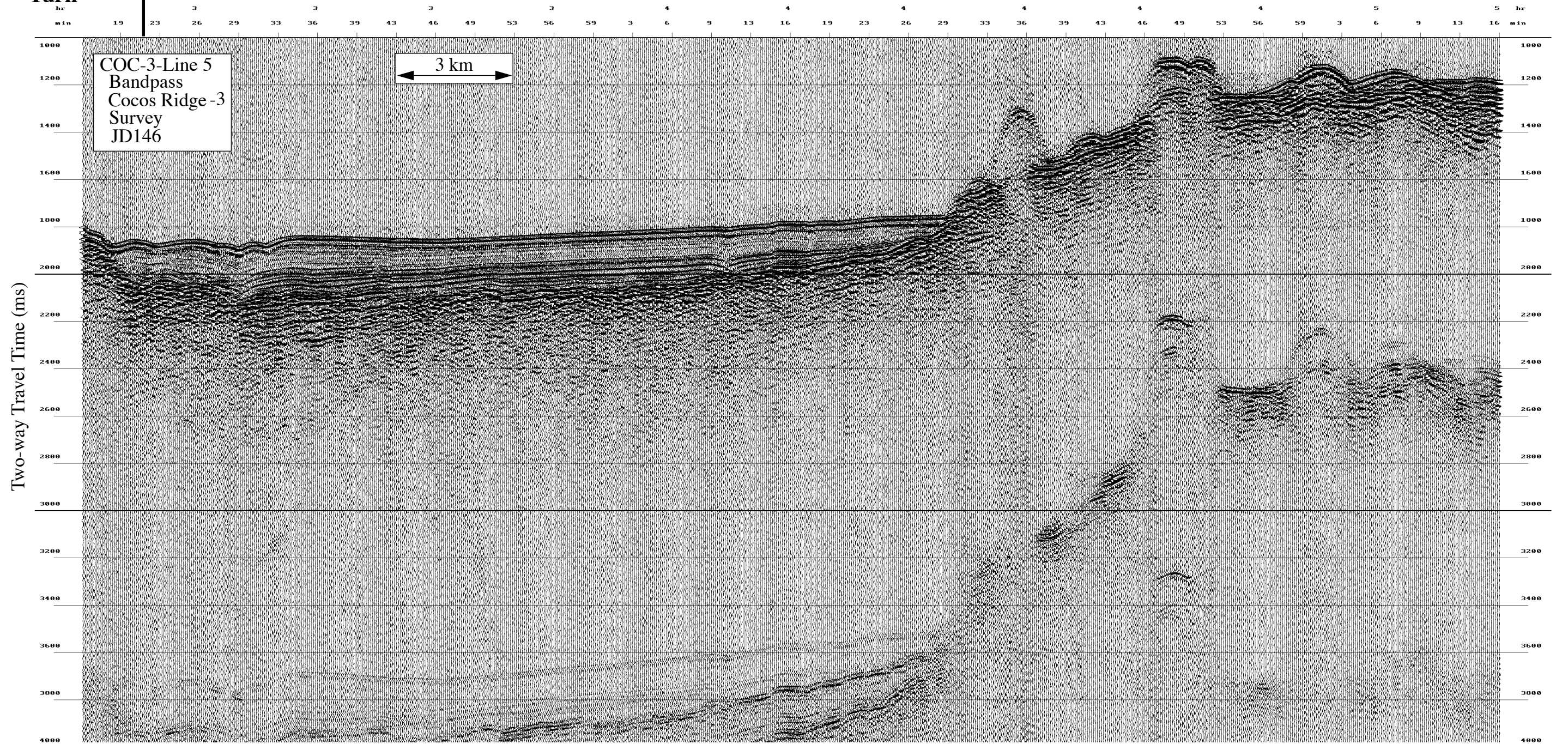

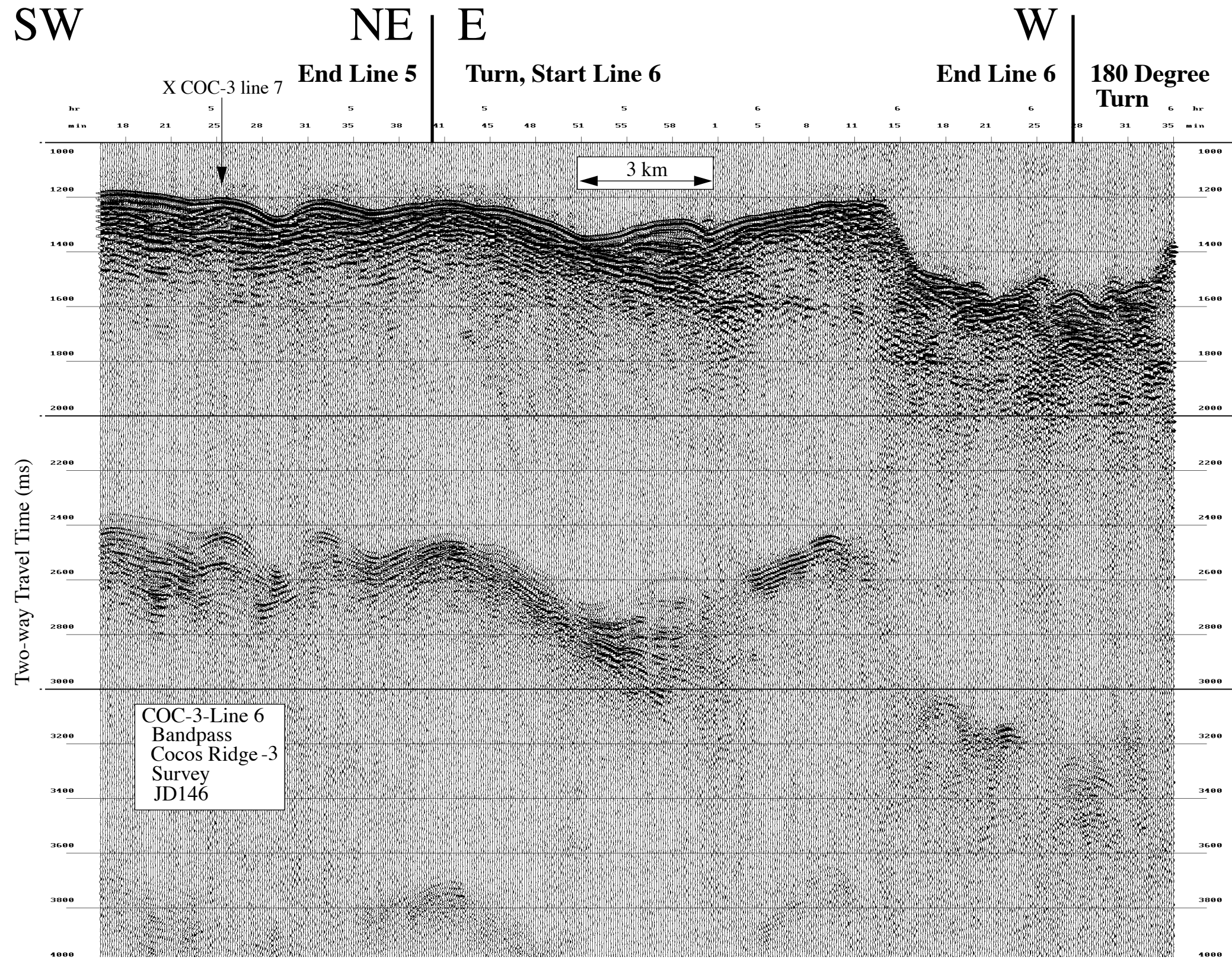

Data File SBfixavg.2000may25.0600-1200

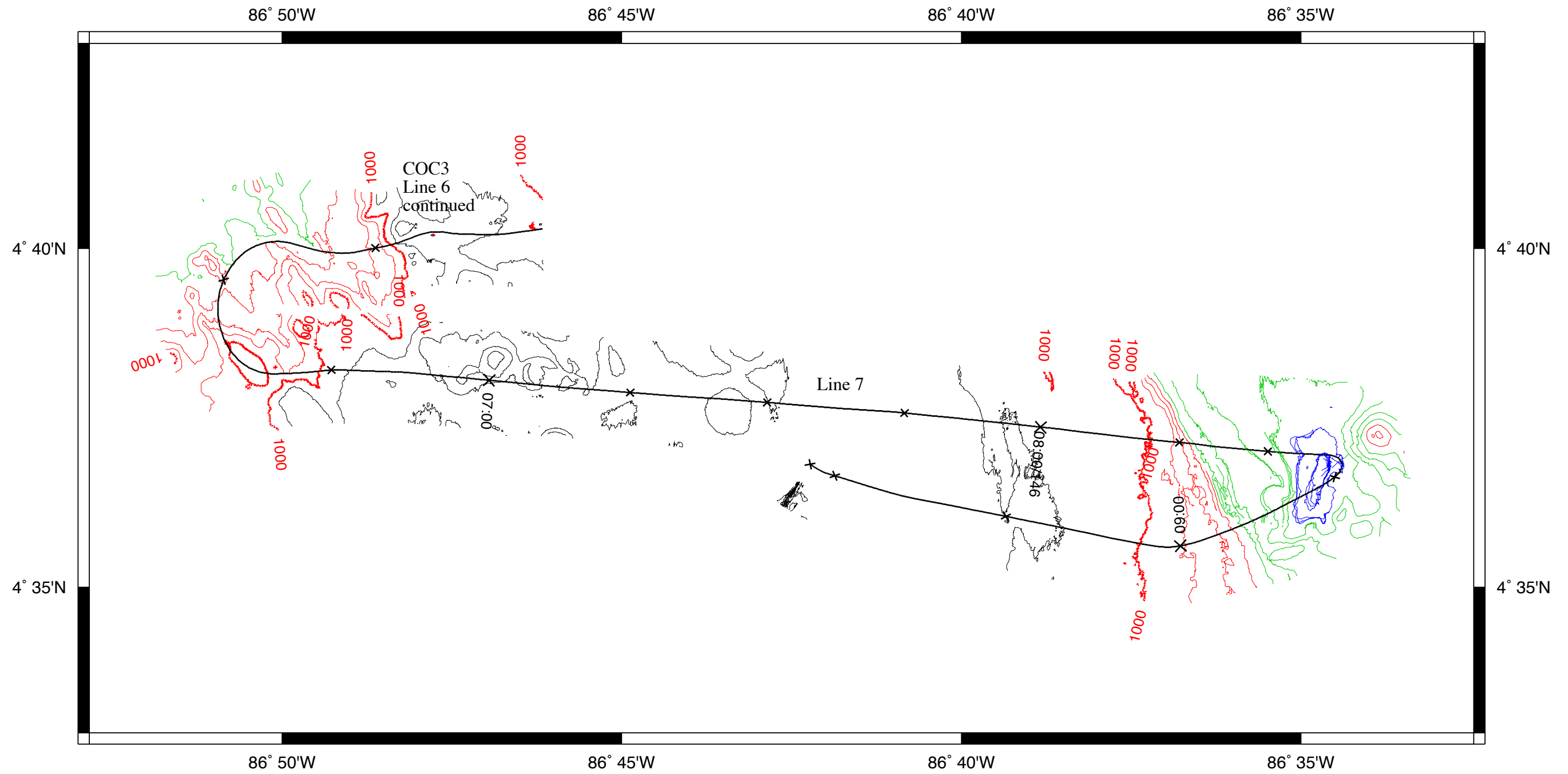

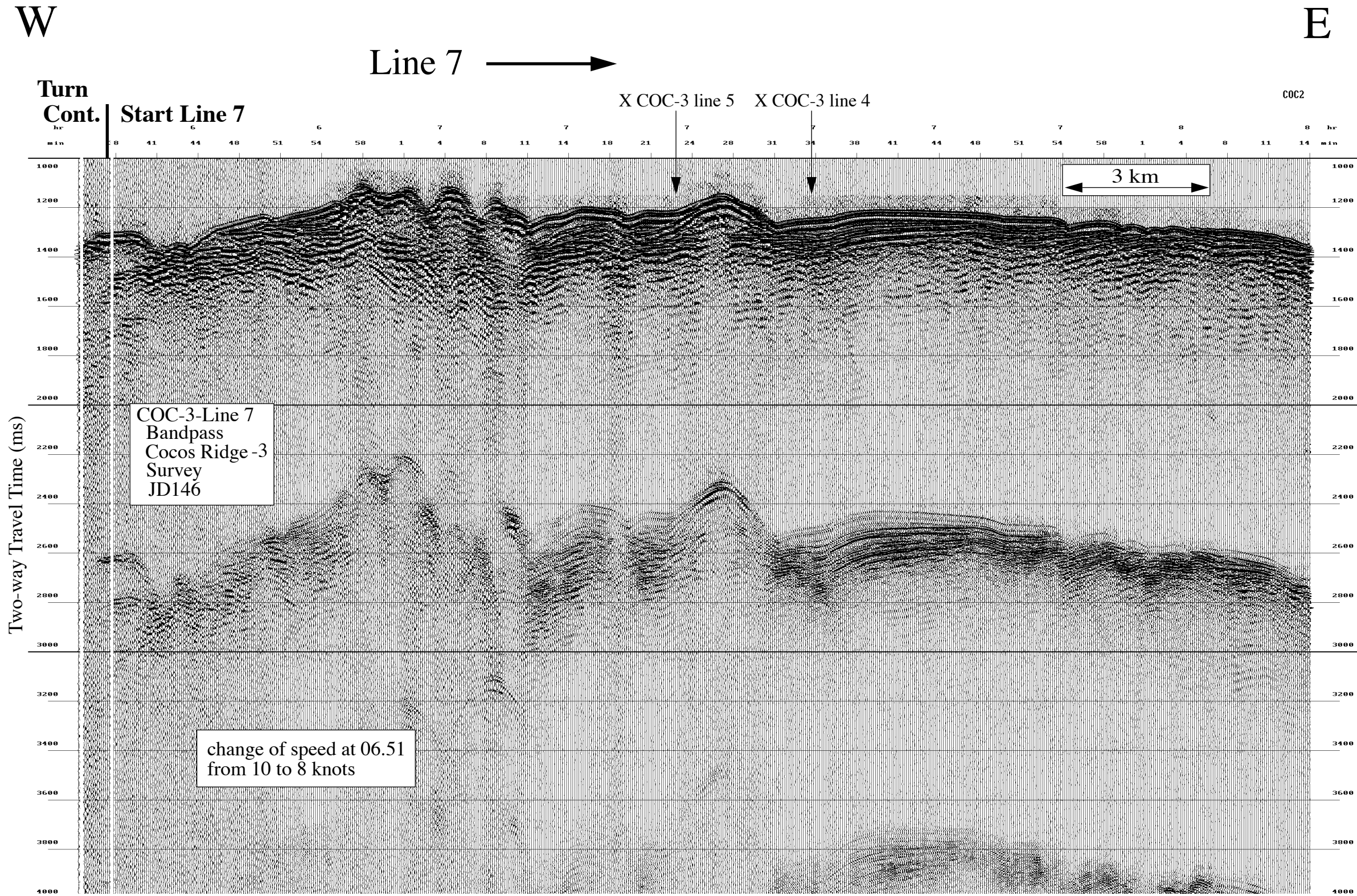

JD 146-147 (25-26 May 2000)--PAN-1 Survey, Panama Basin

High Resolution Seismic Reflection Records

NEMO Leg 3

R/V Melville

Data File SBfixavg.2000may25.1800-2400

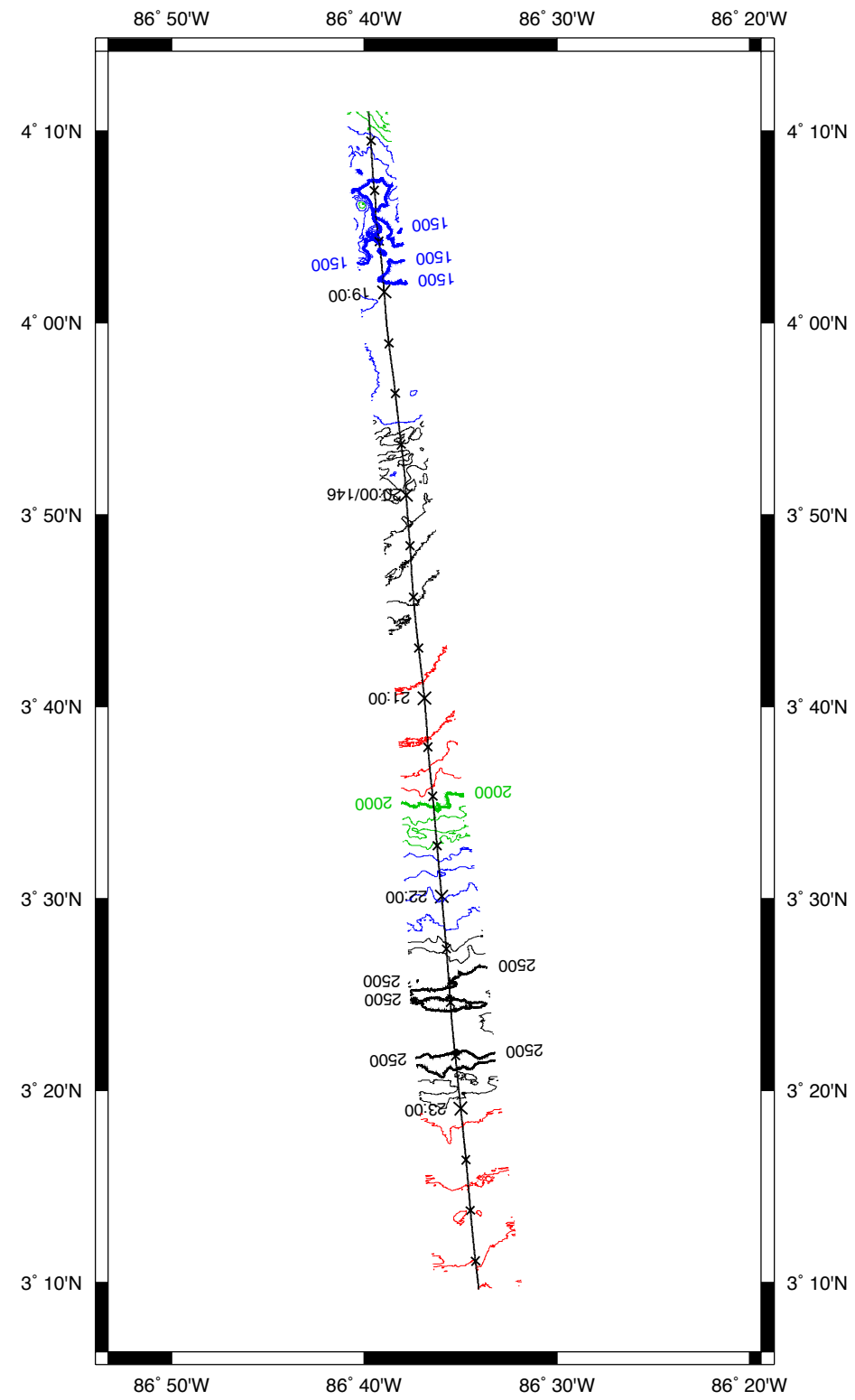

NW

SE

→ Line 1

PAN1

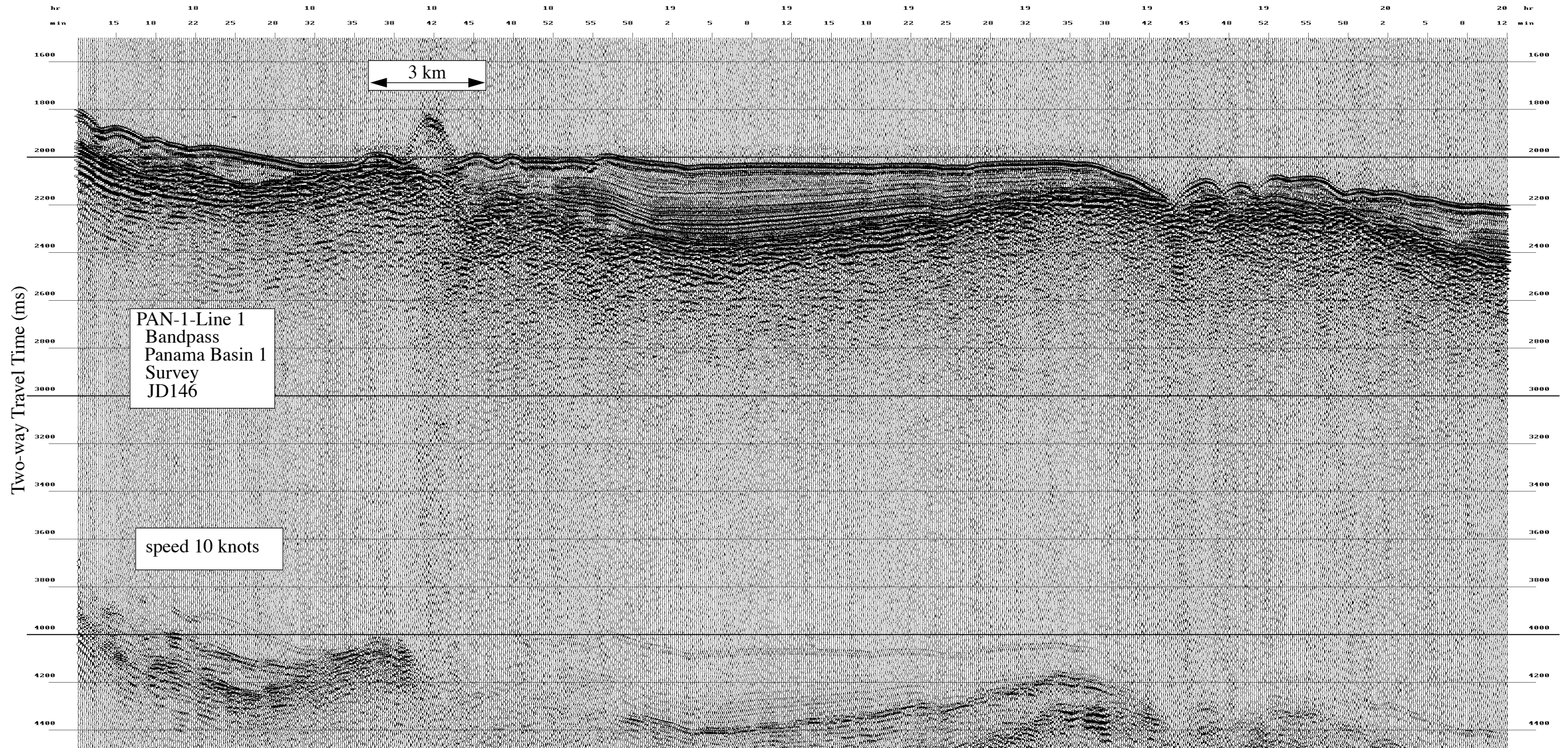

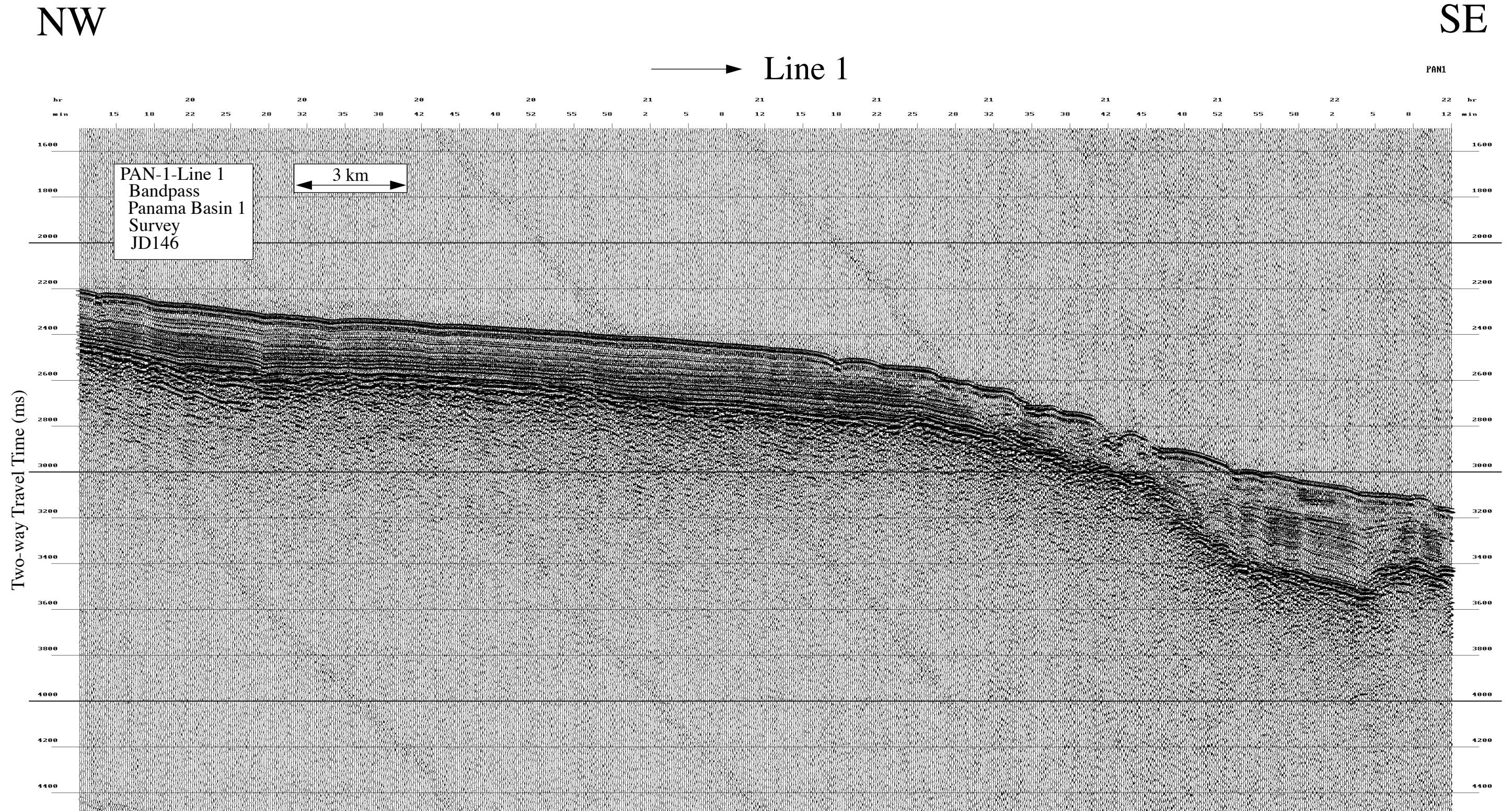

NW

SE

→ Line 1

PAN1

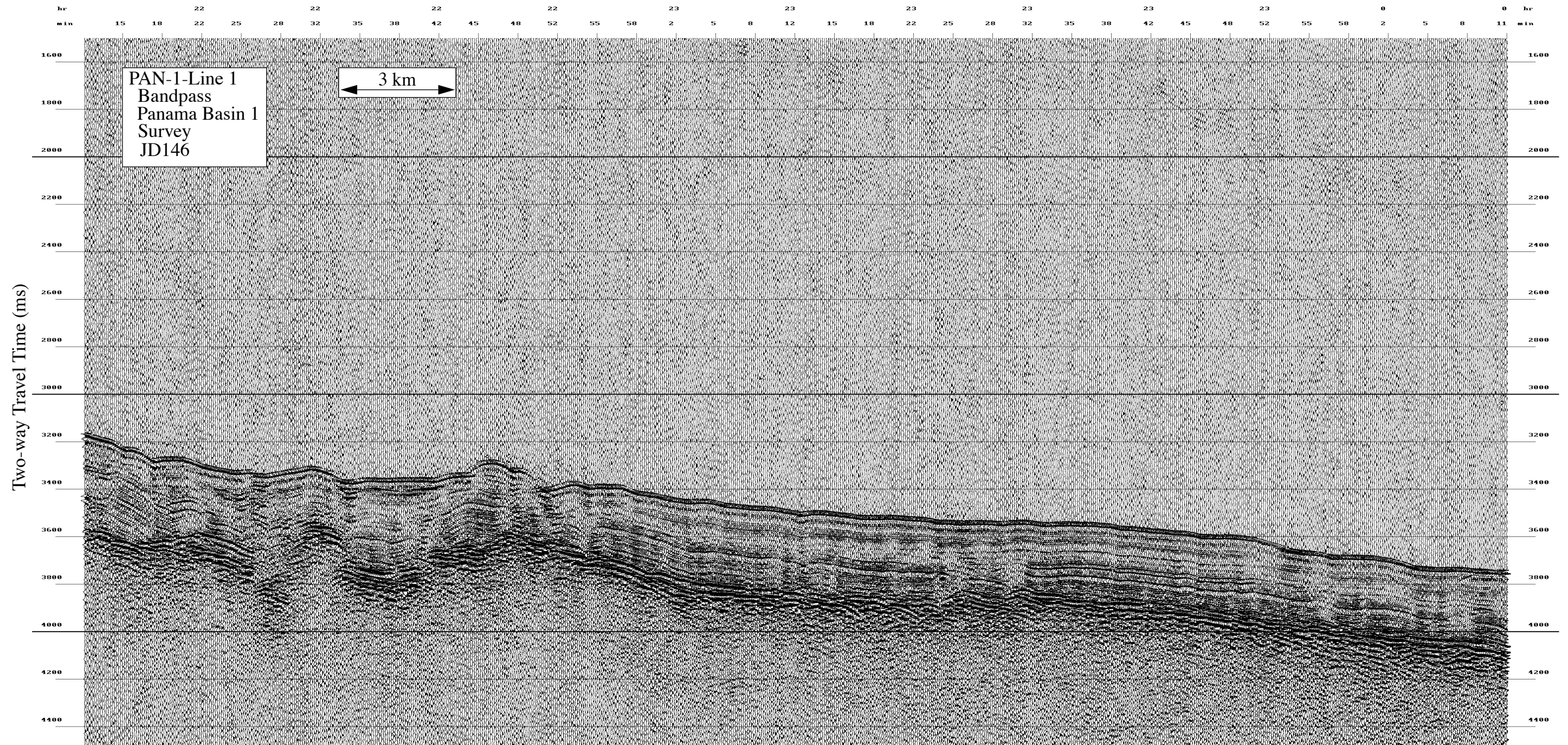

Data File SBfixavg.2000may26.0000-0600

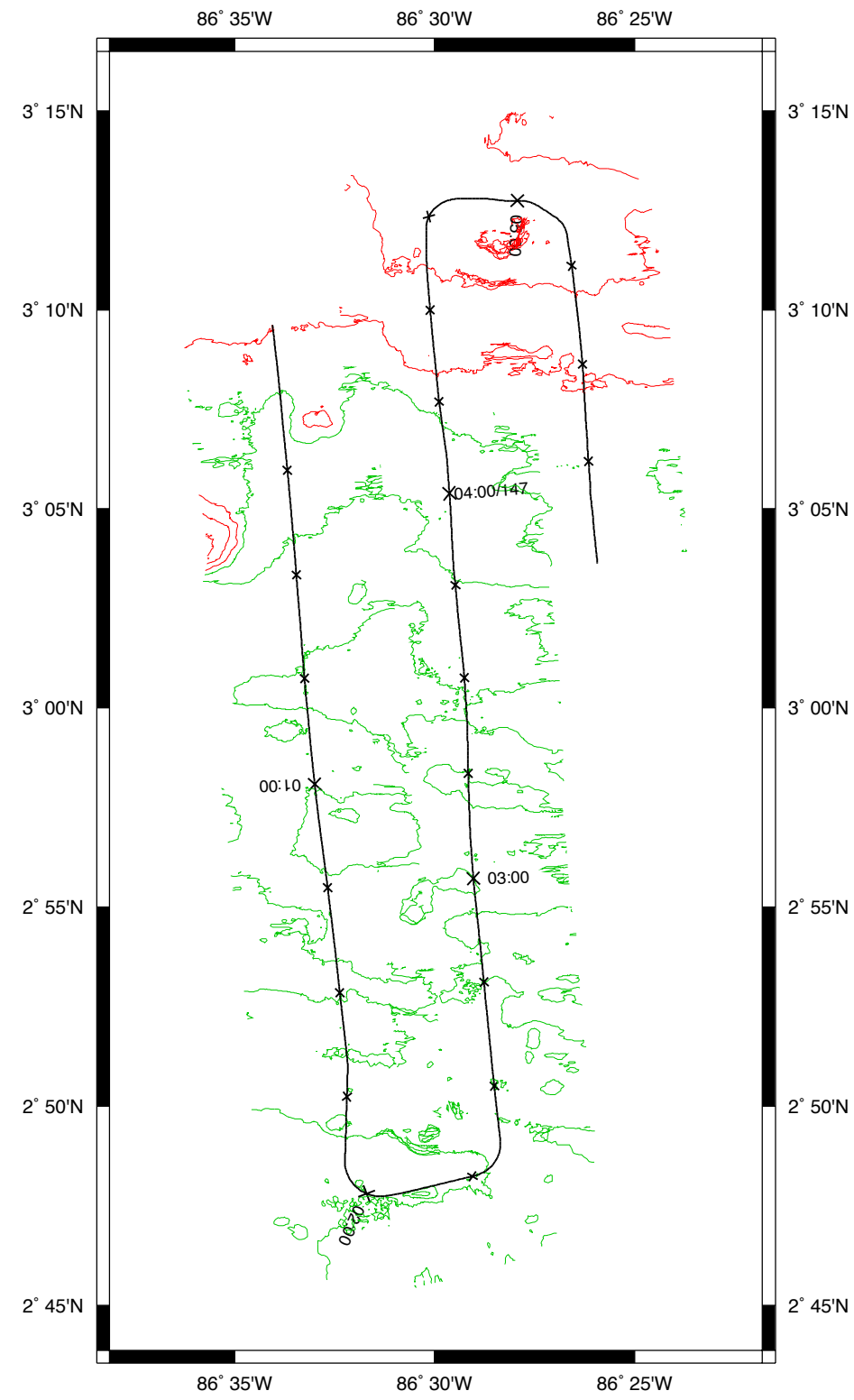

NW

SE

→ Line 1

End Line 1 Turn

PAN1

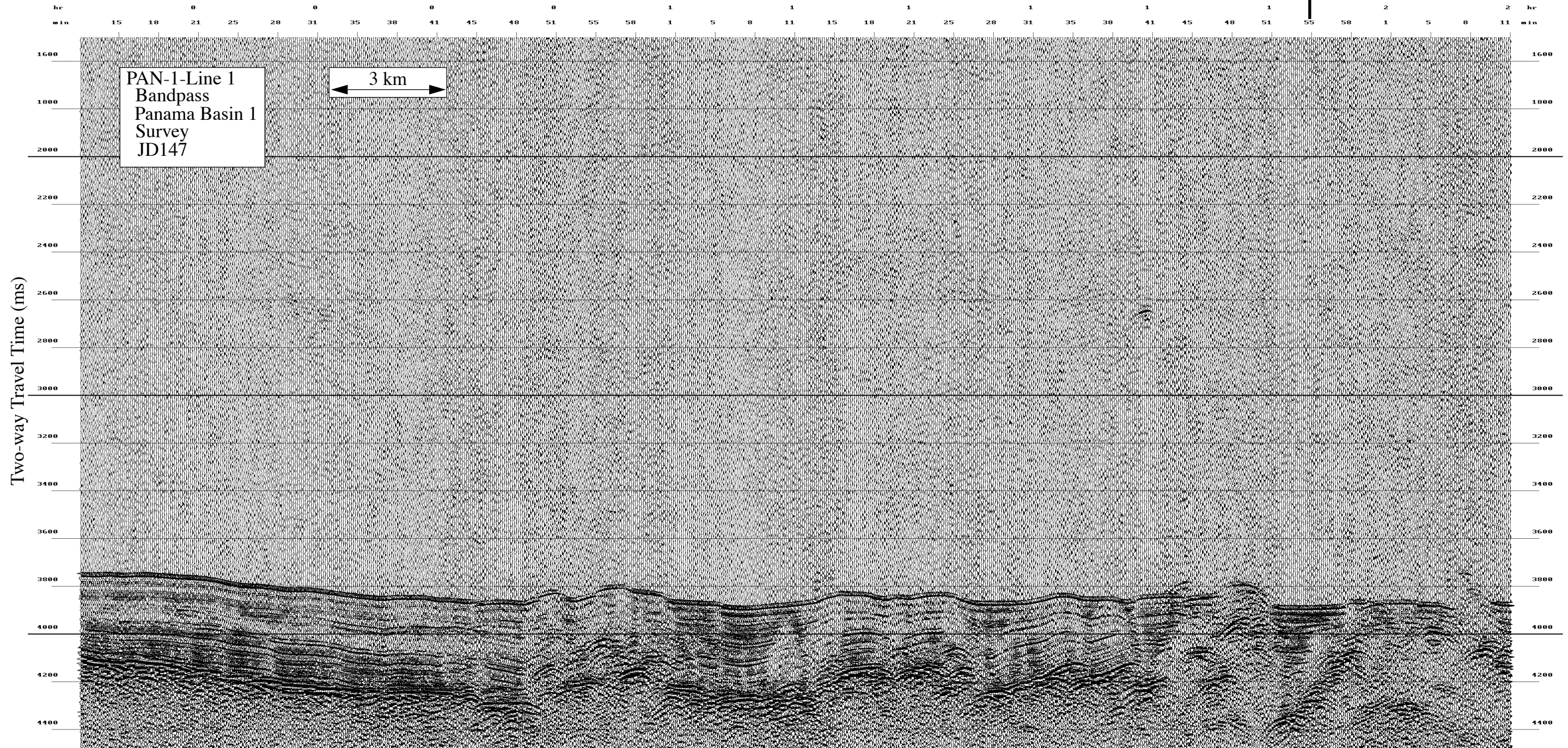

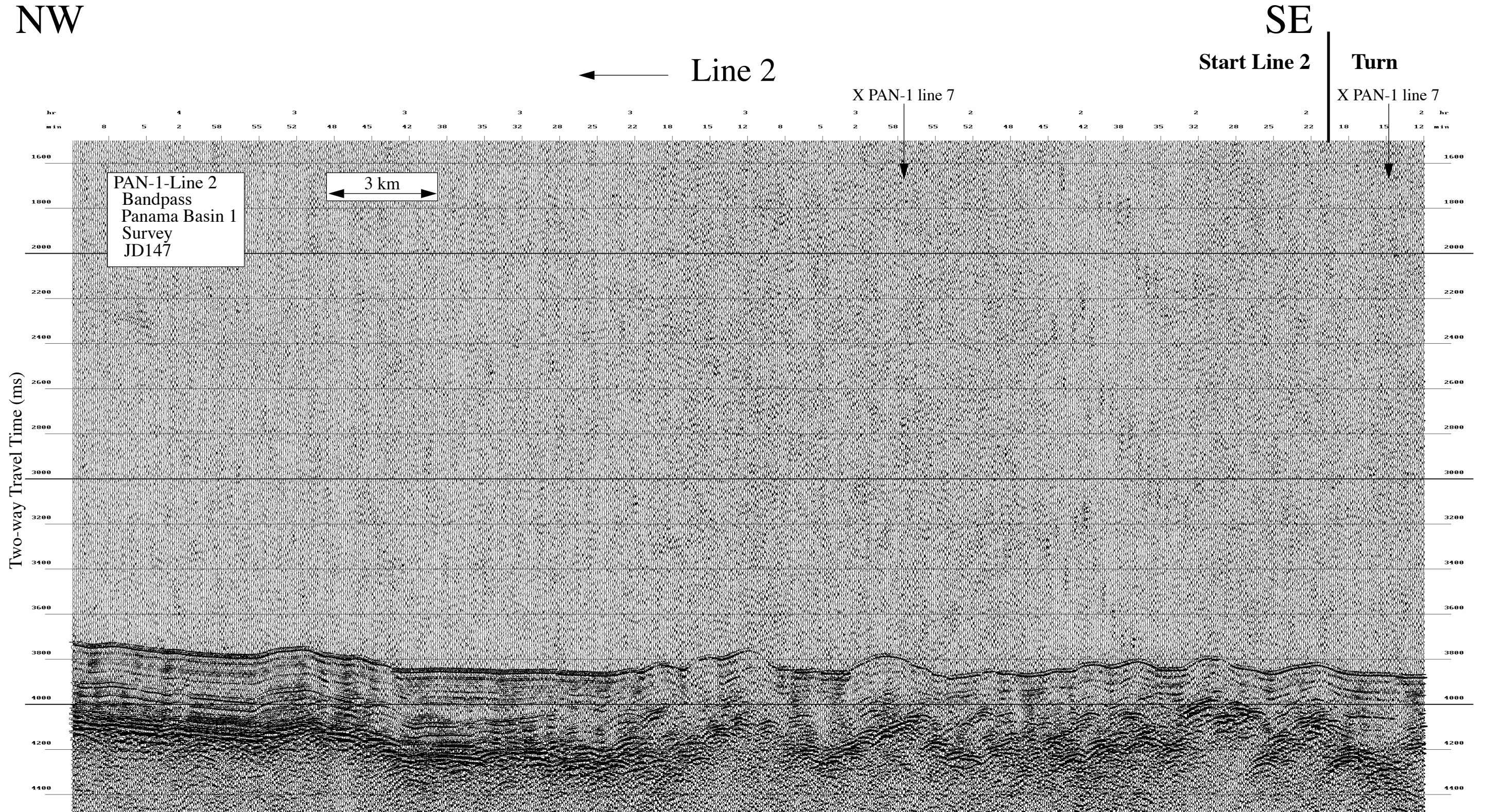

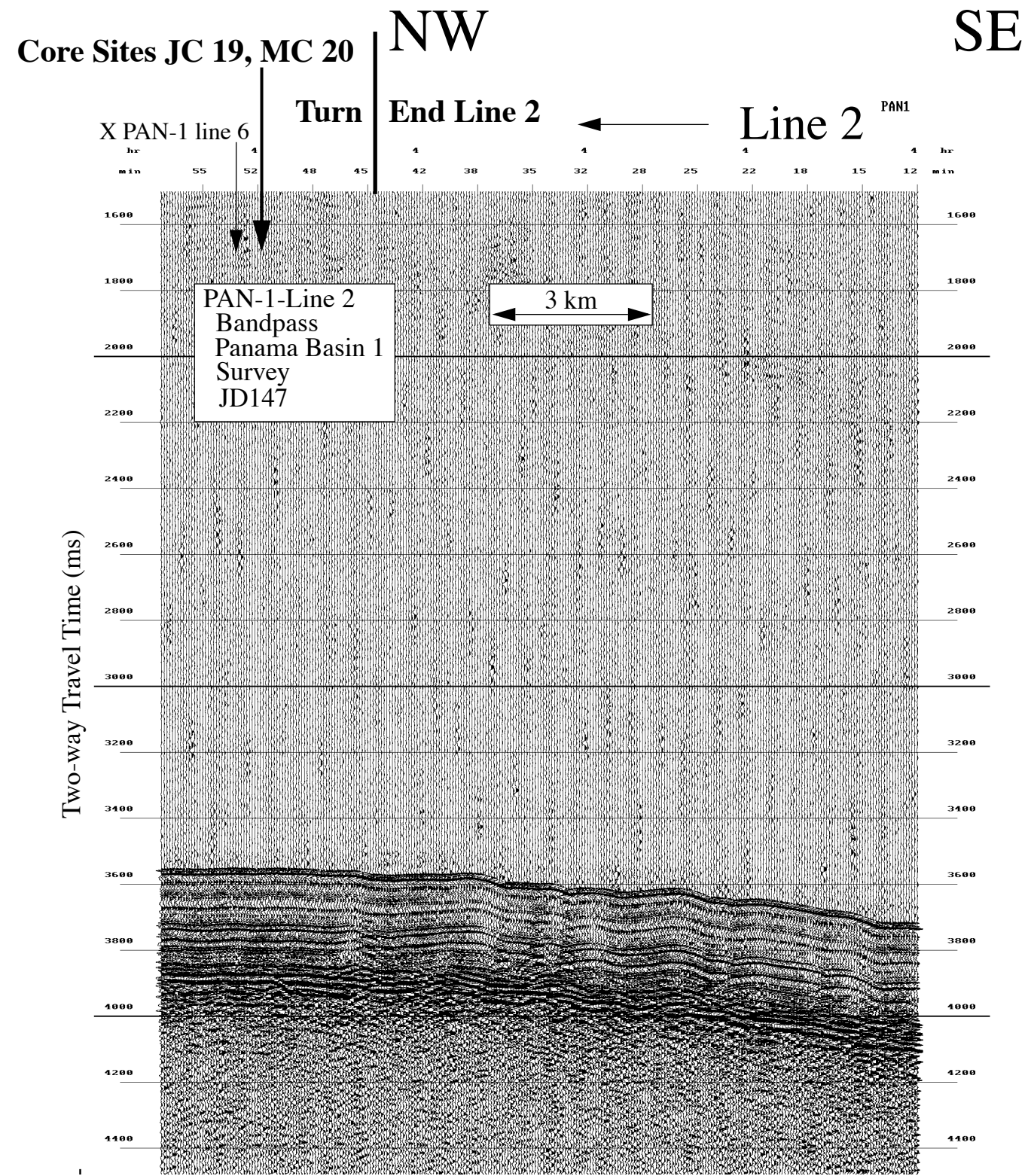

Data File SBfixavg.2000may26.0600-1200

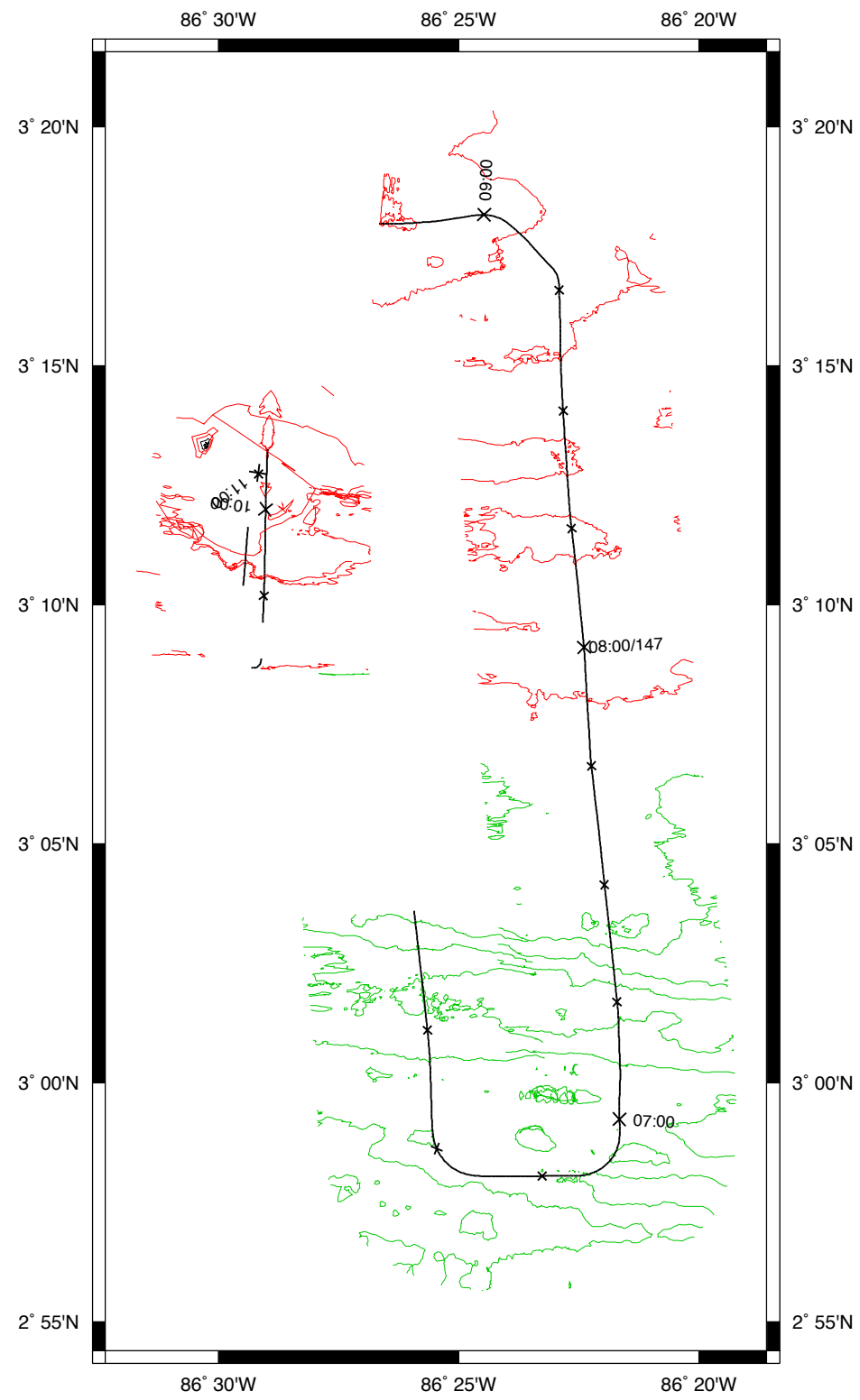

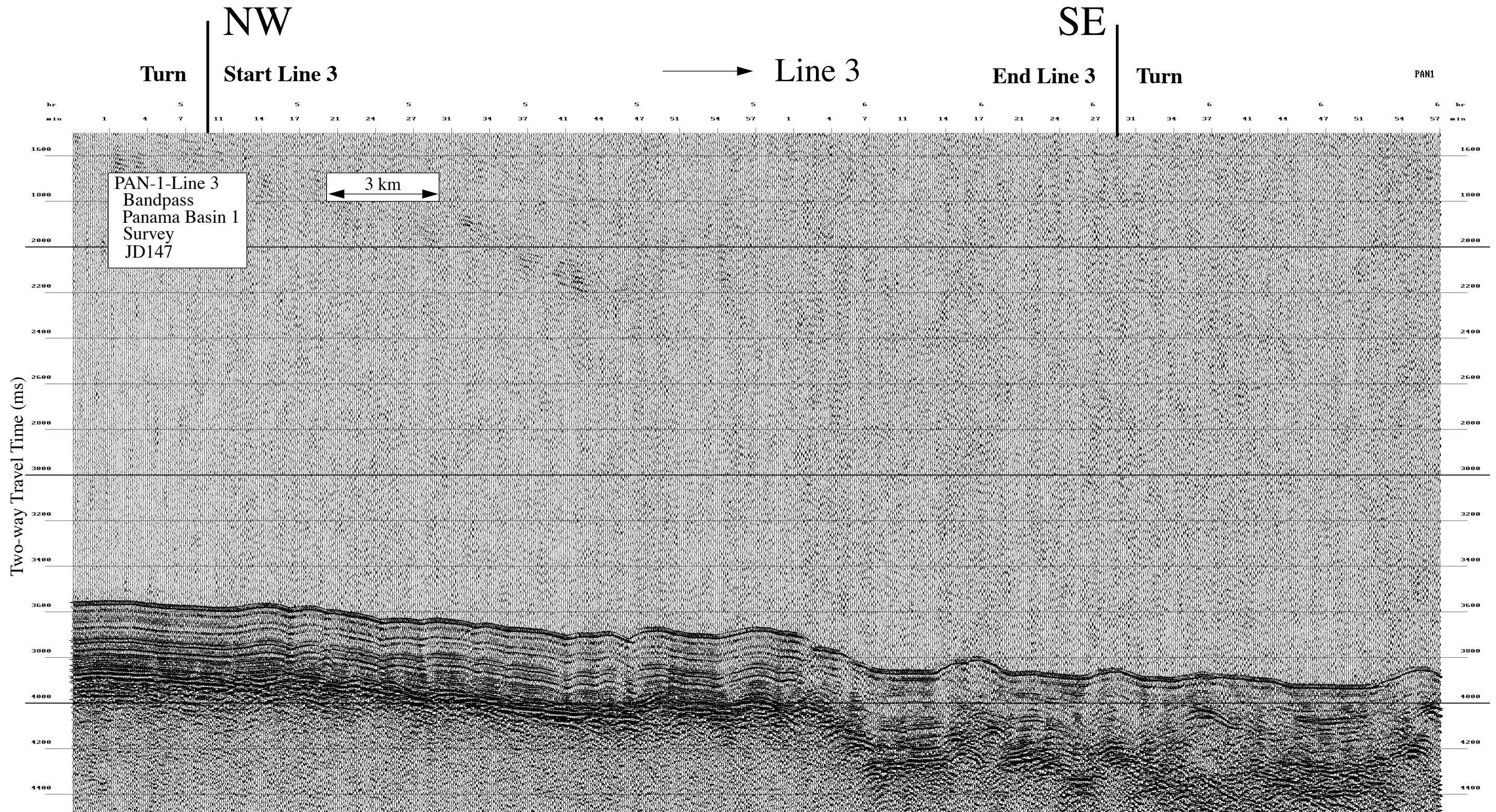

NW

SE

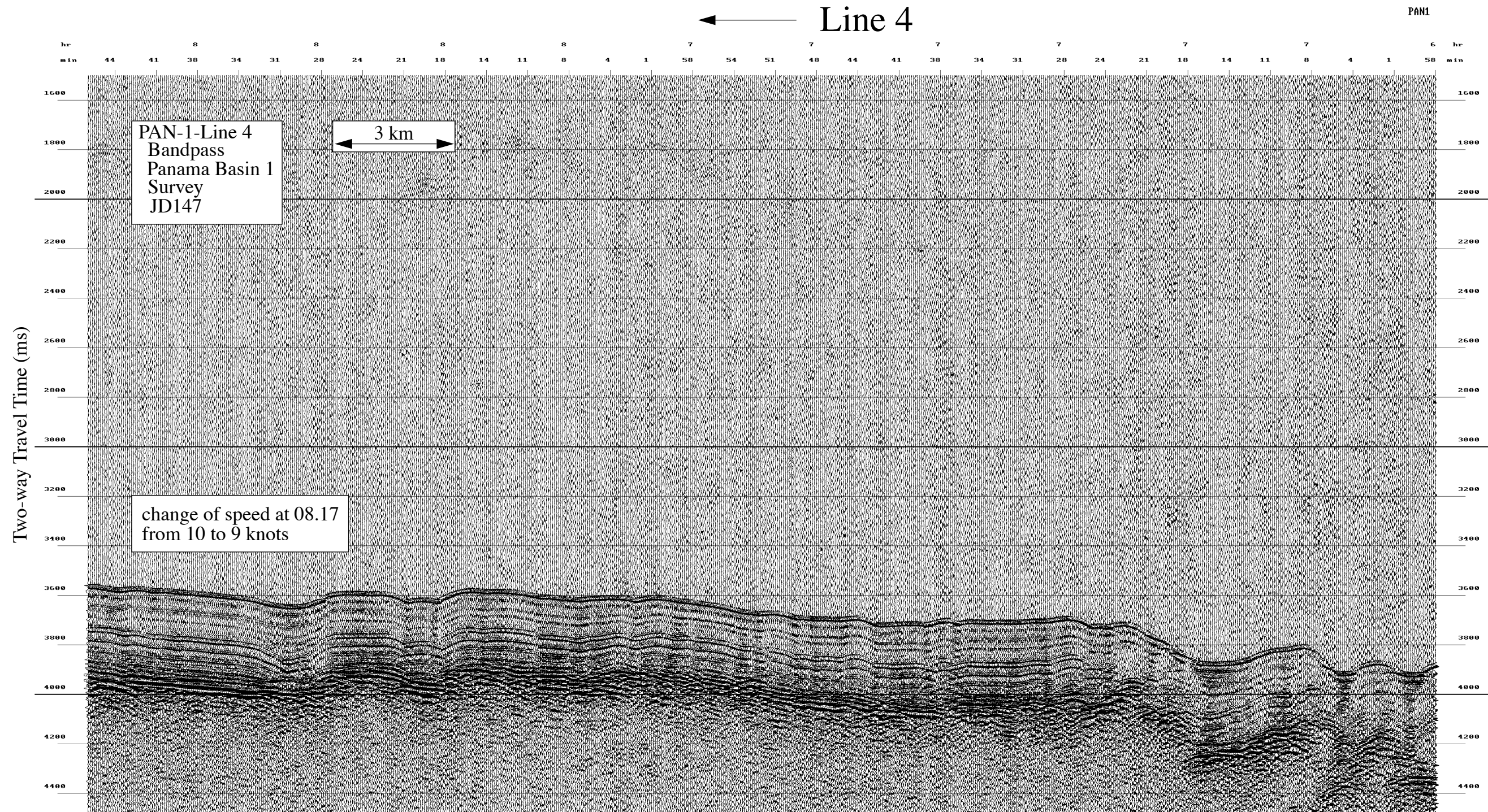

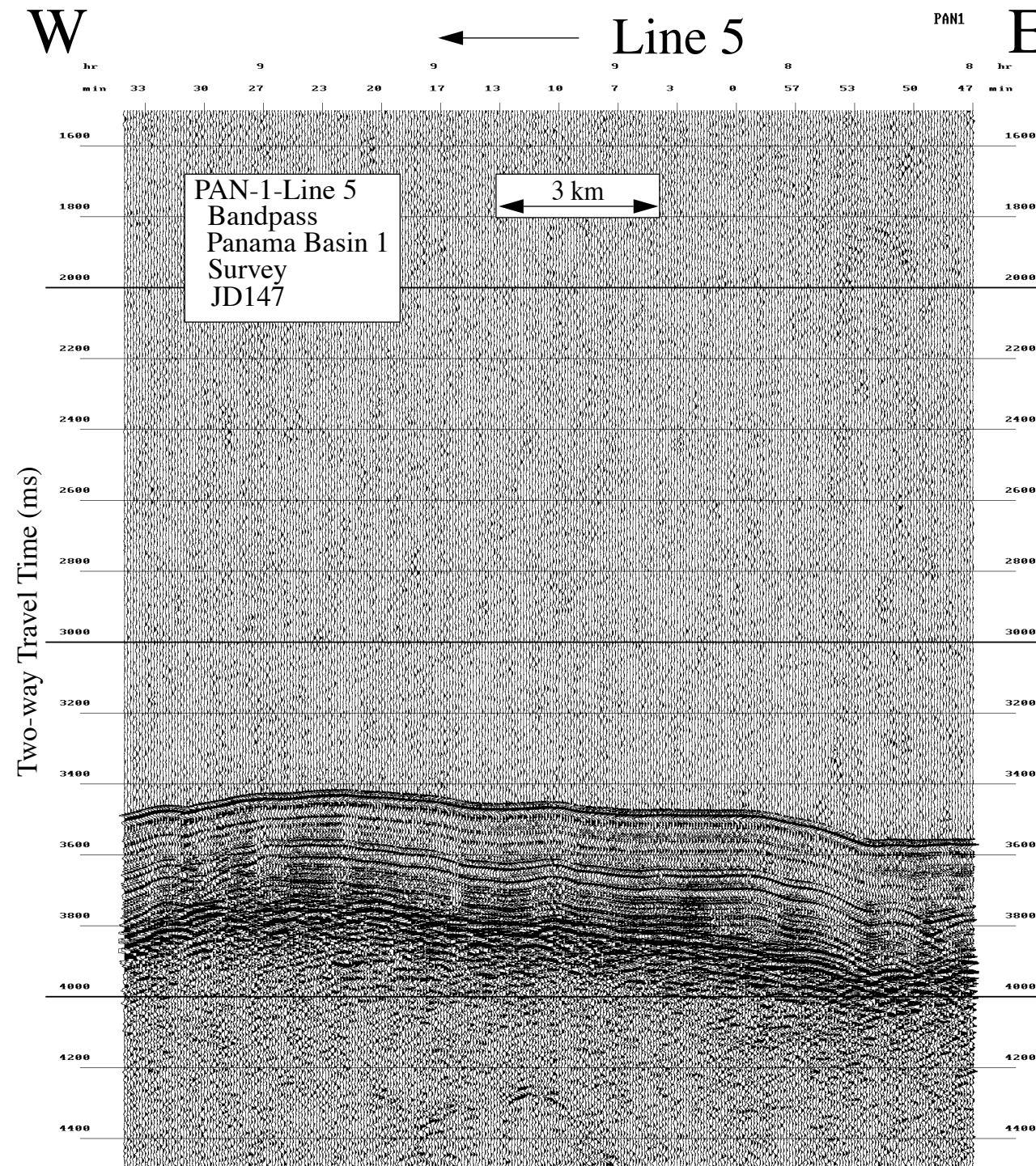

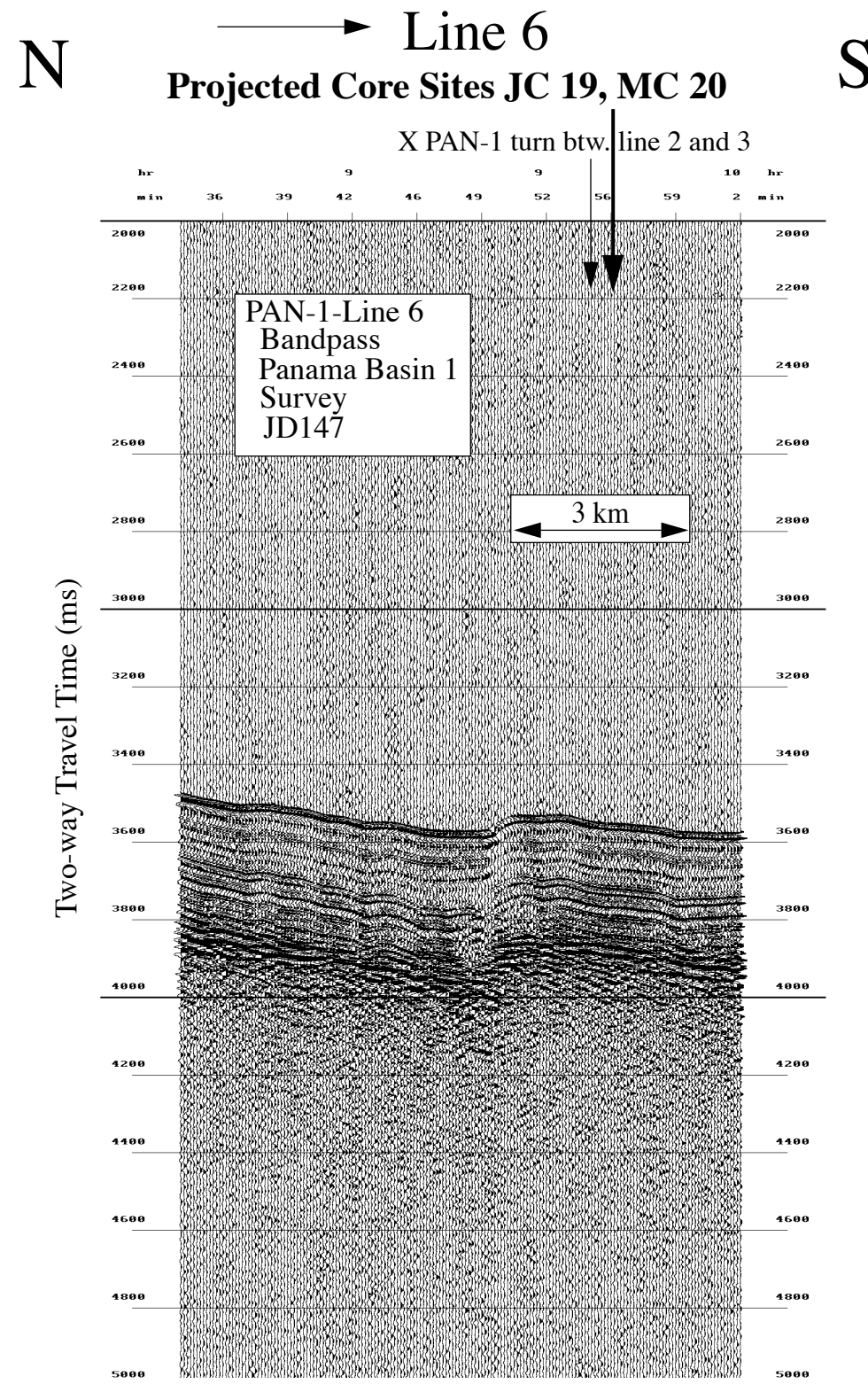

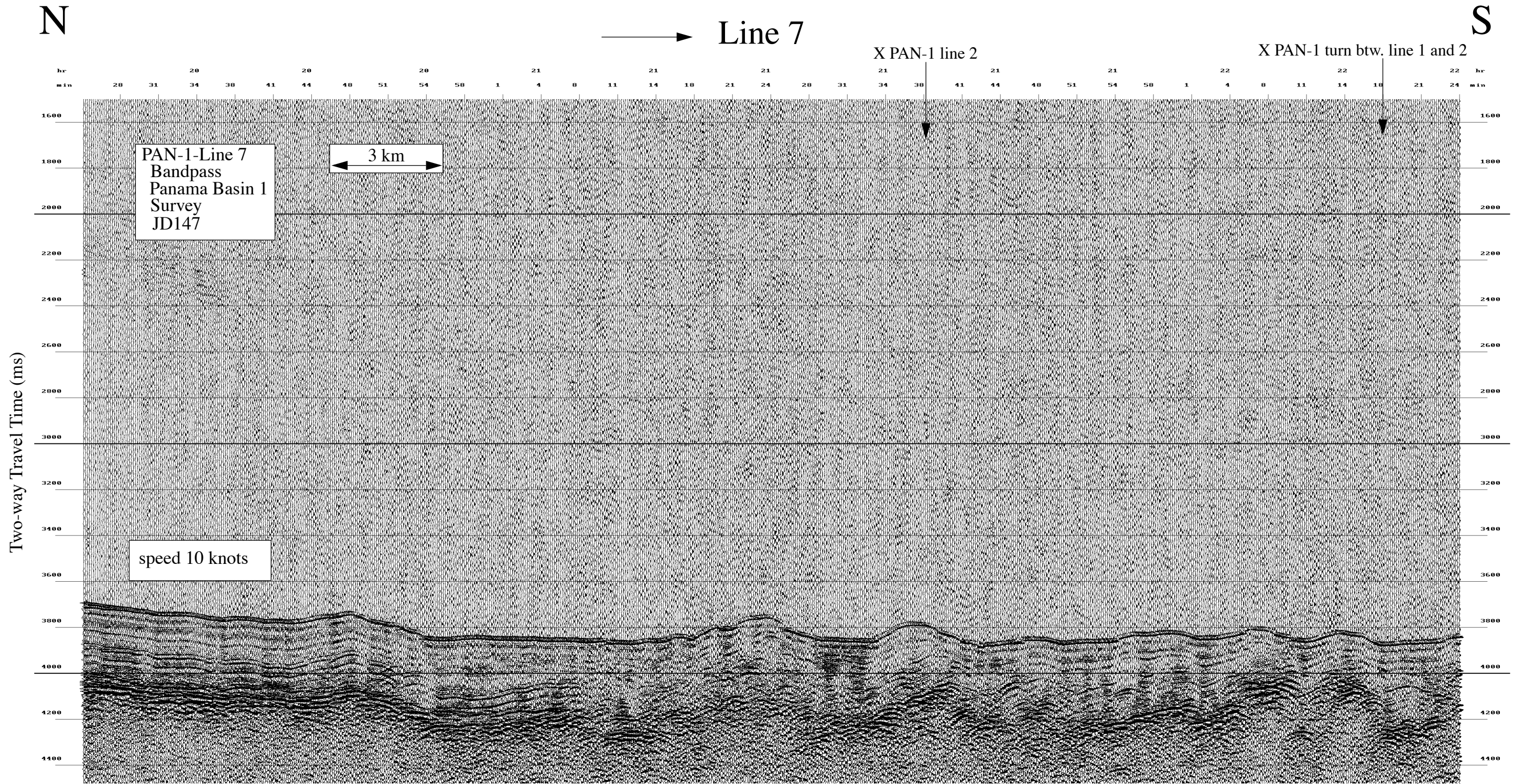

JD 148 (27 May 2000)--Transit from PAN-1 and PAN-2, Panama Basin

High Resolution Seismic Reflection Records

NEMO Leg 3

R/V Melville

Data File SBfixavg.2000may26.1800-2400

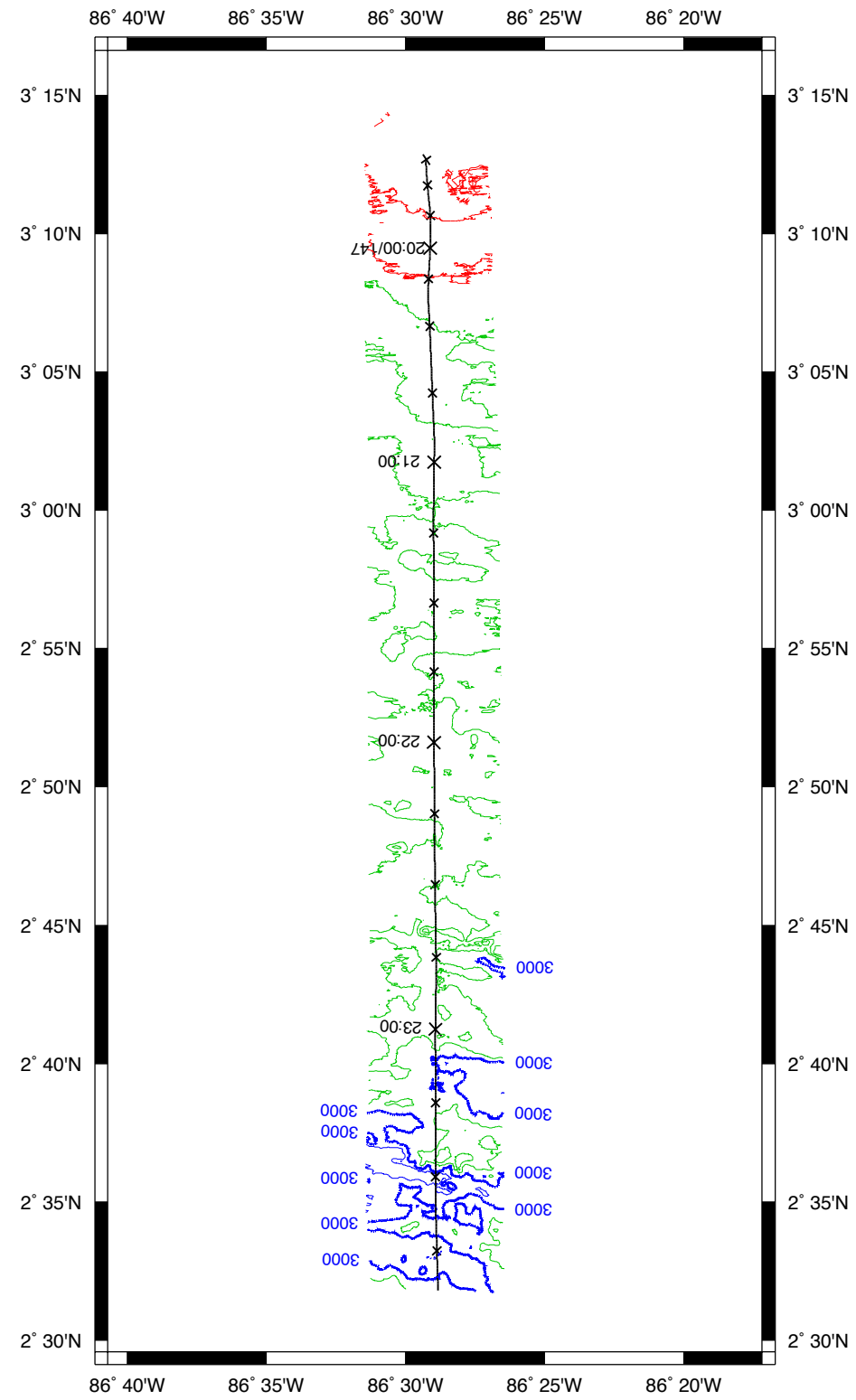

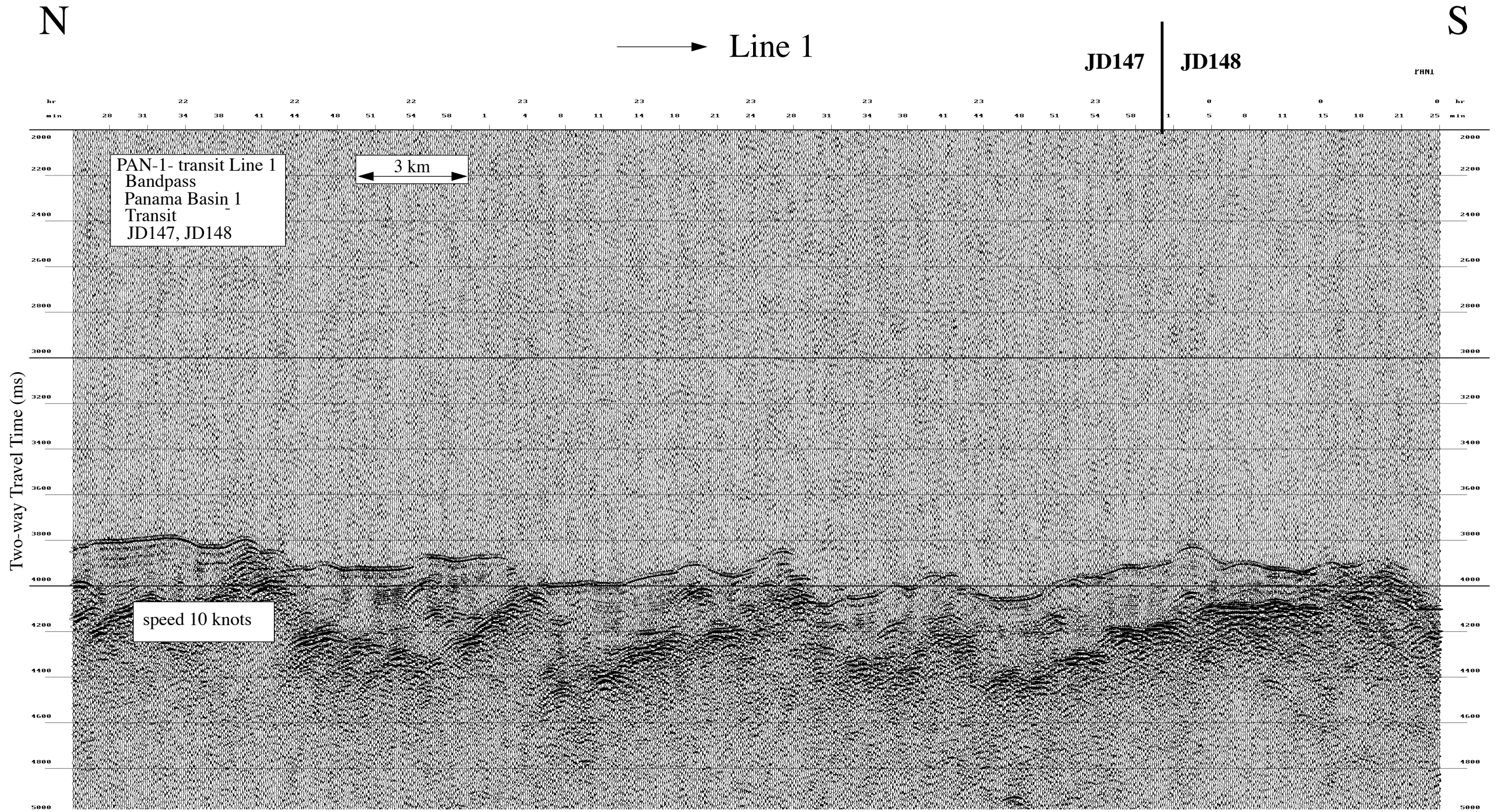

Data File SBfixavg.2000may27.0000-0600

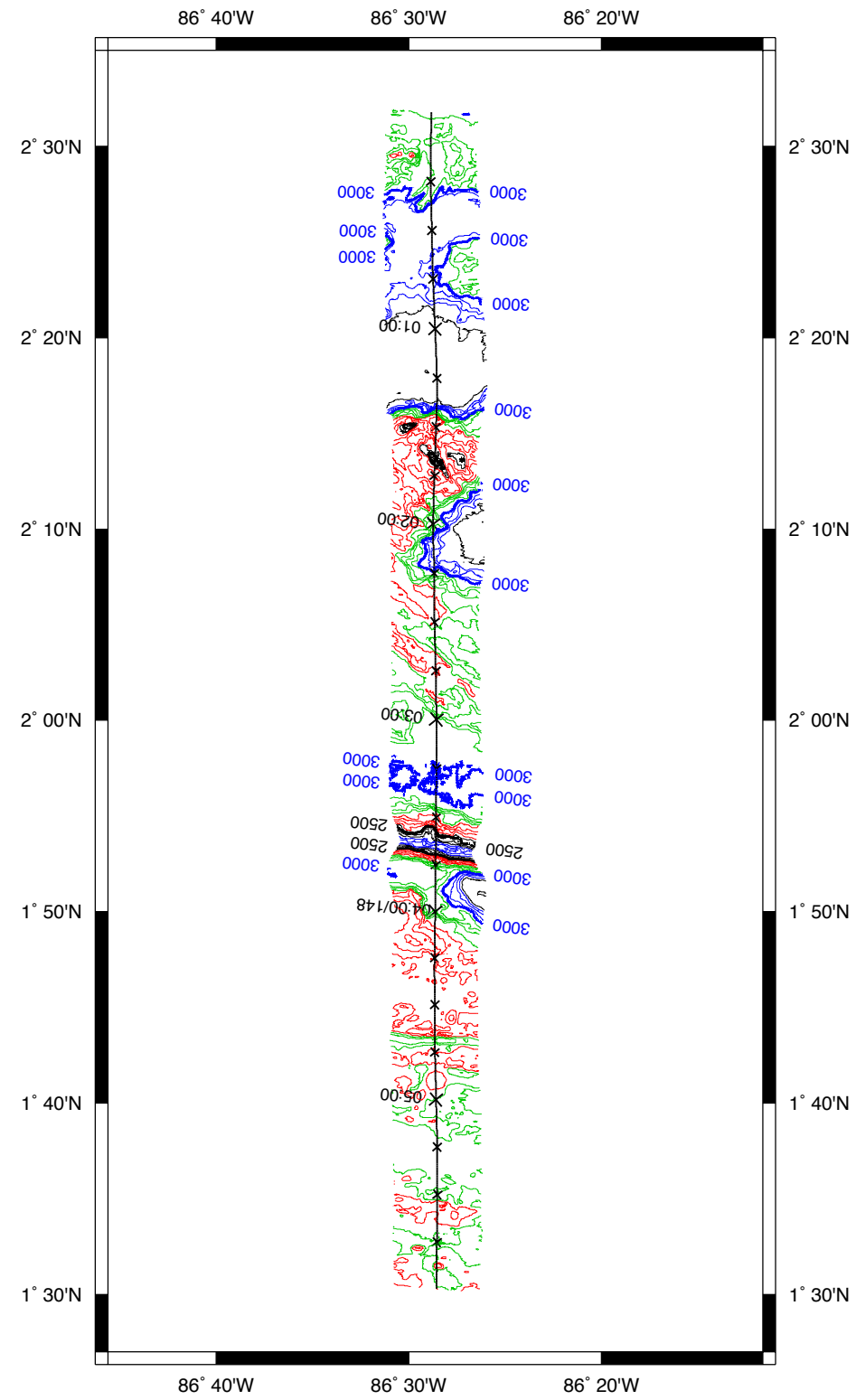

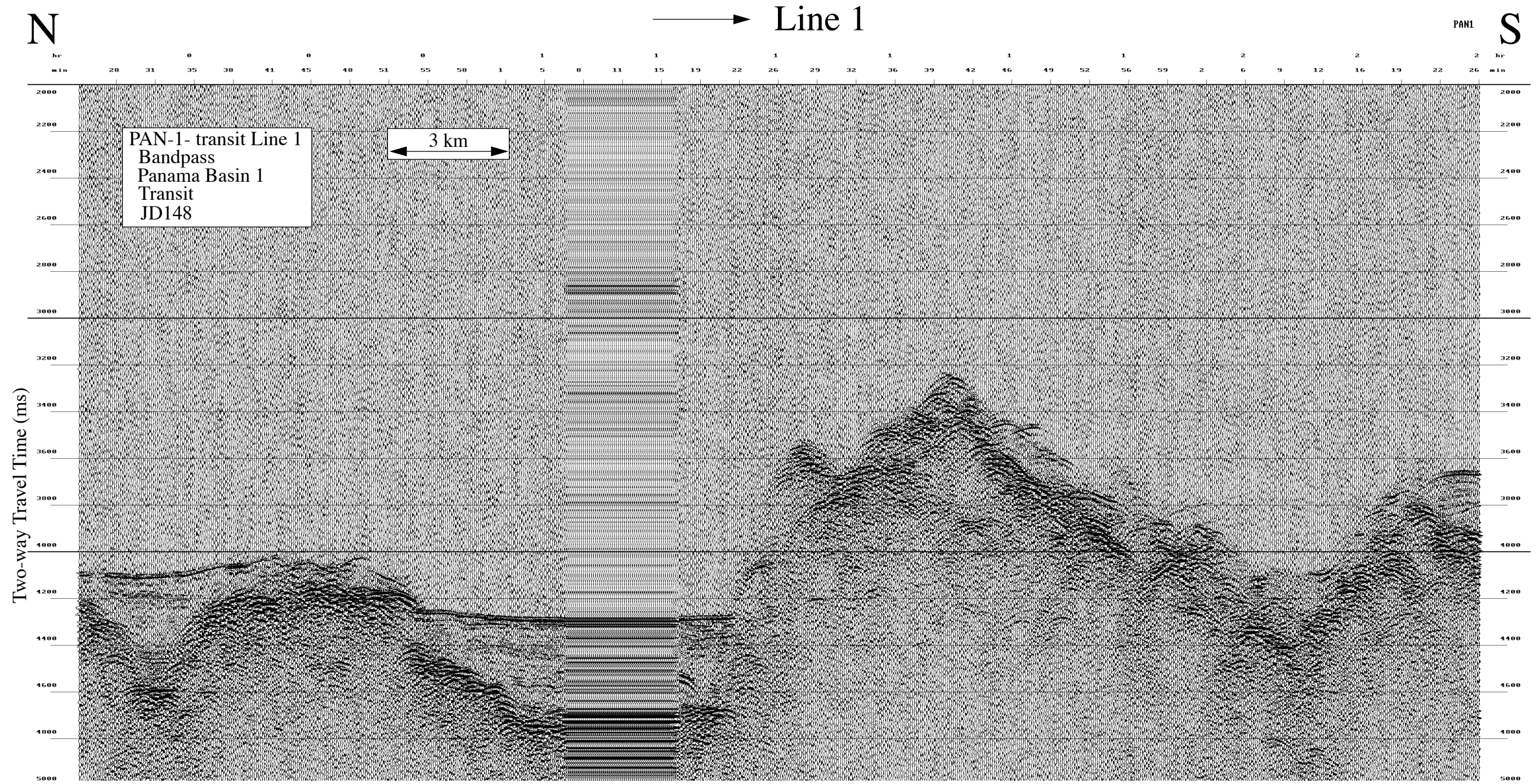

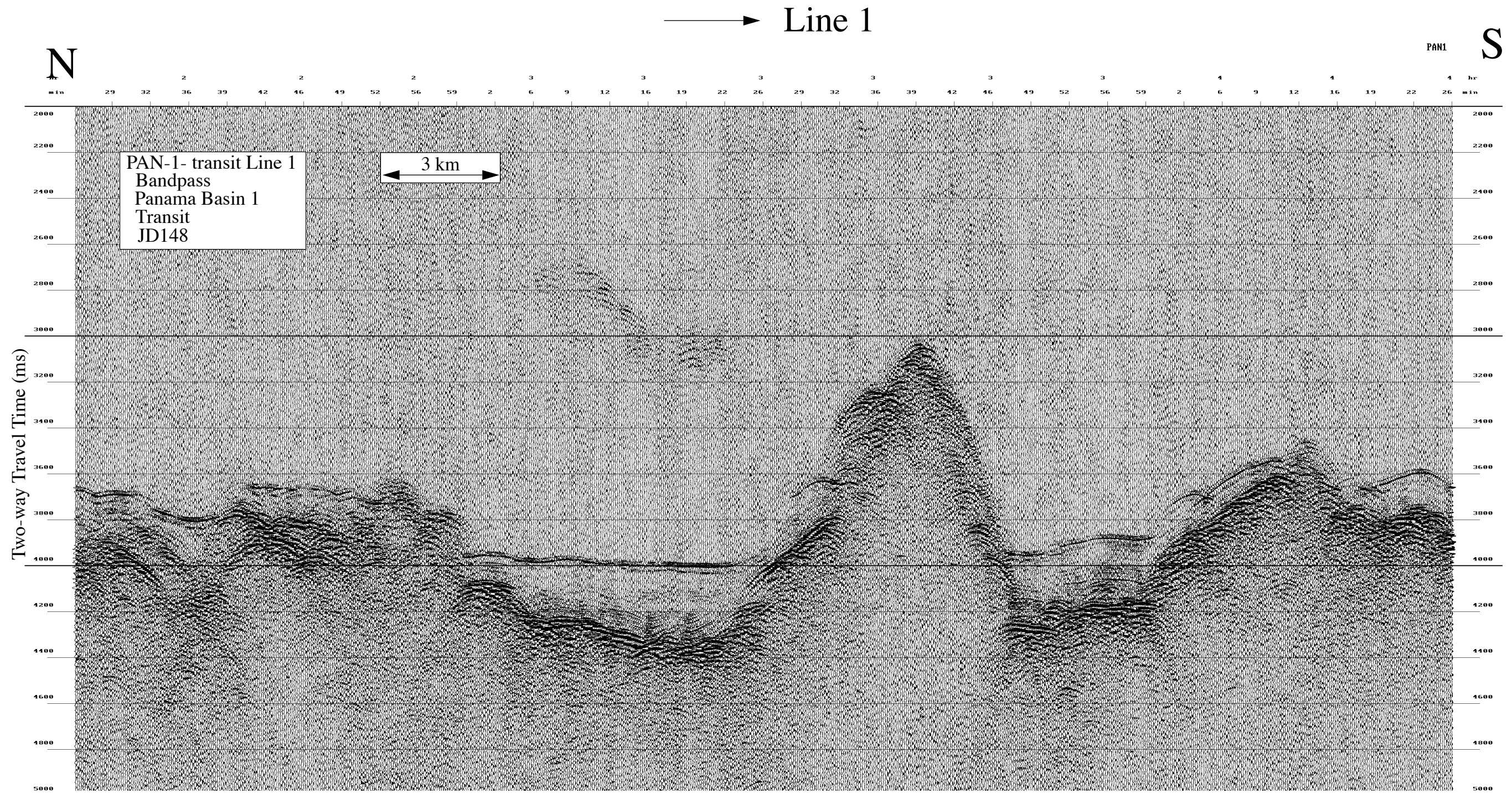

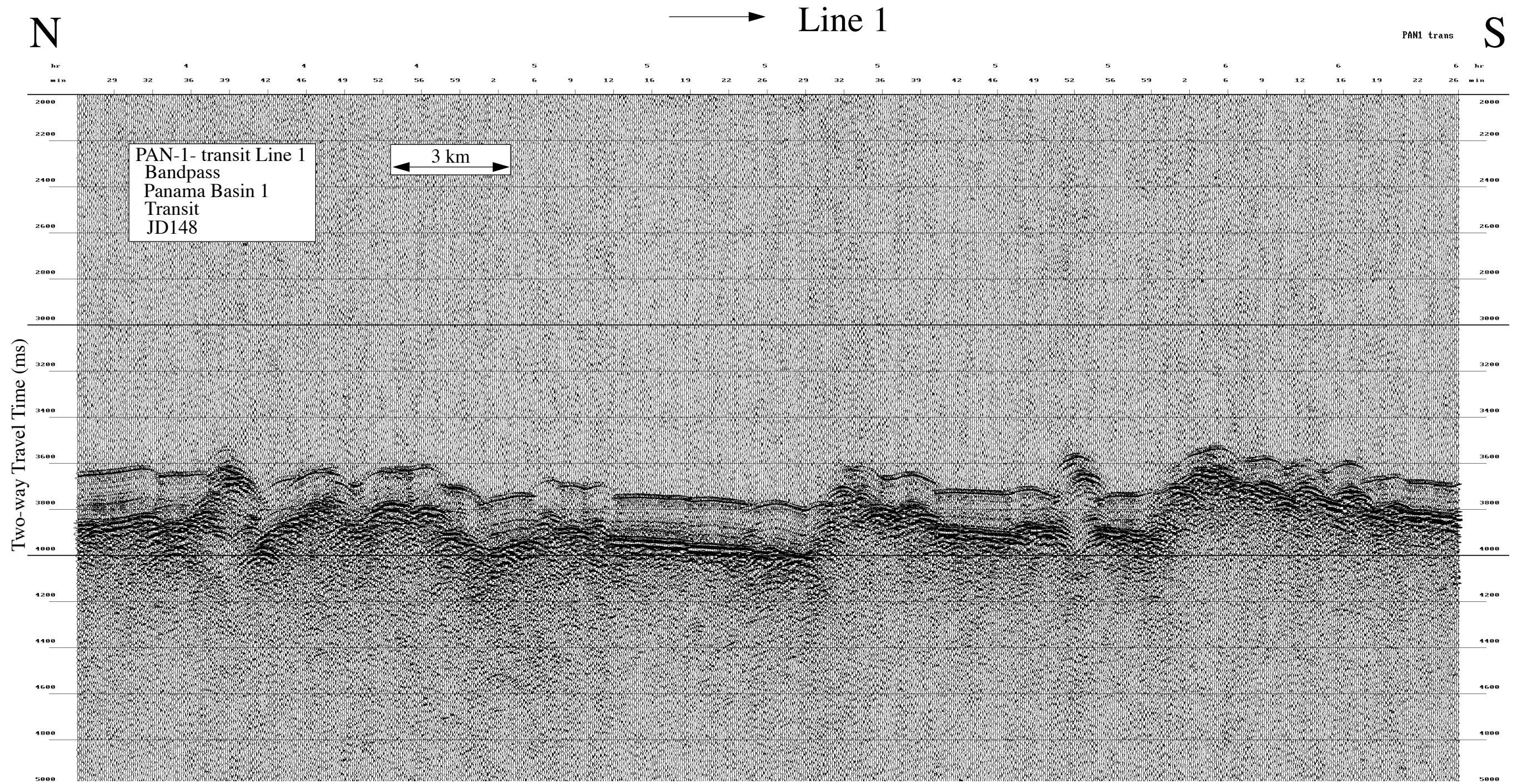

Data File SBfixavg.2000may27.0600-1200

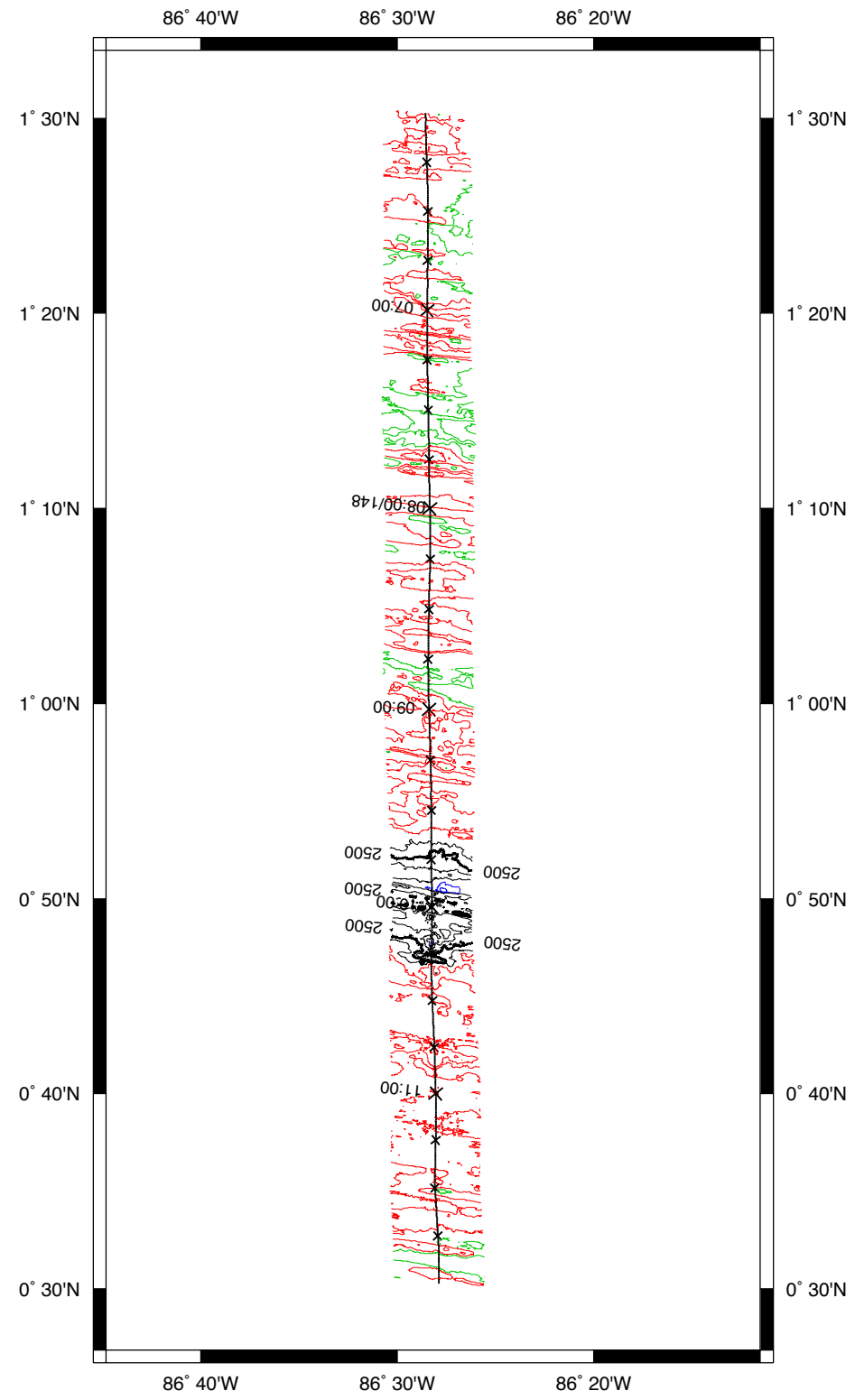

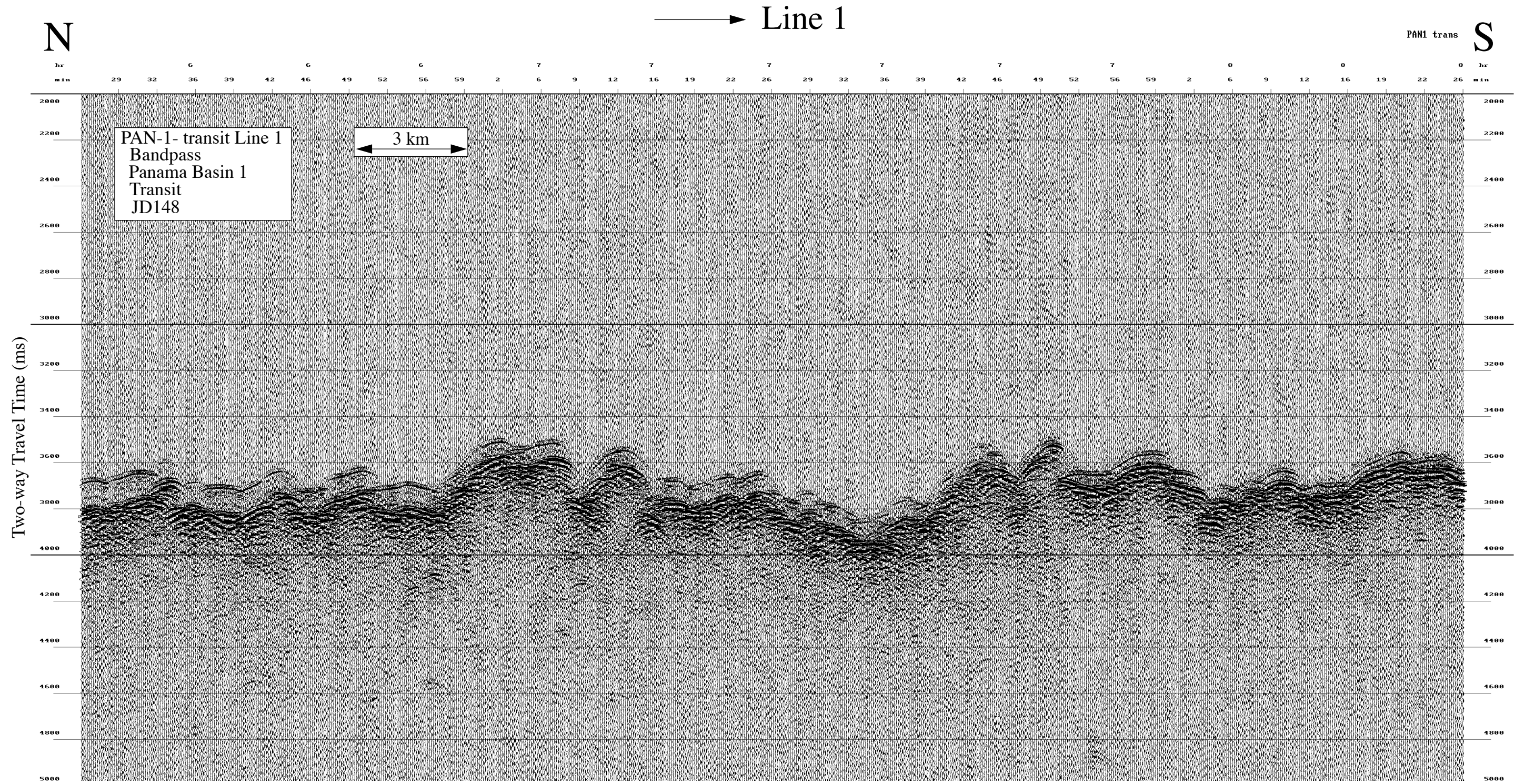

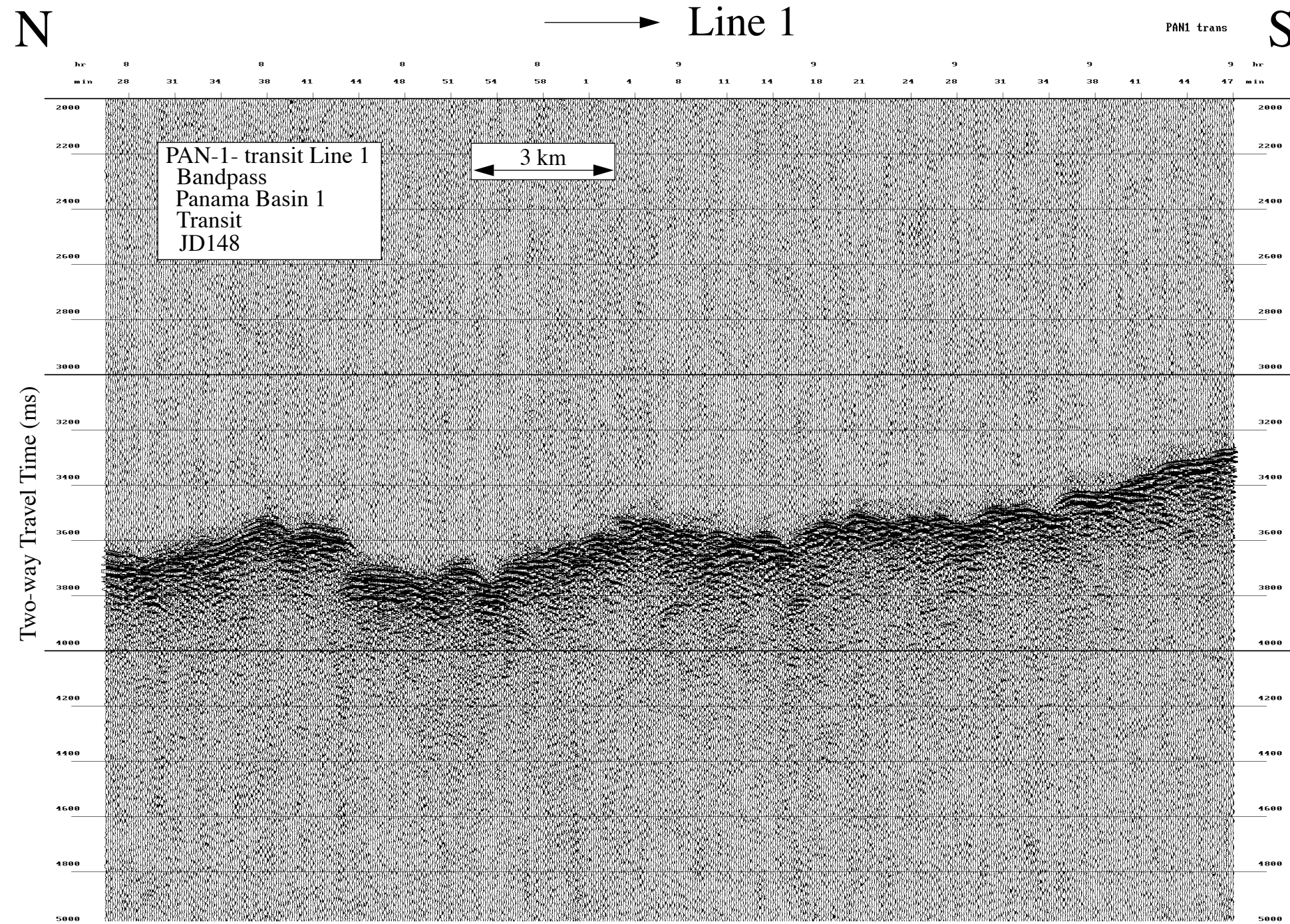

JD 148 (27 May 2000)--PAN-2 Survey, equator in Panama Basin

High Resolution Seismic Reflection Records

NEMO Leg 3

R/V Melville

Data File SBfixavg.2000may27.1200-1800

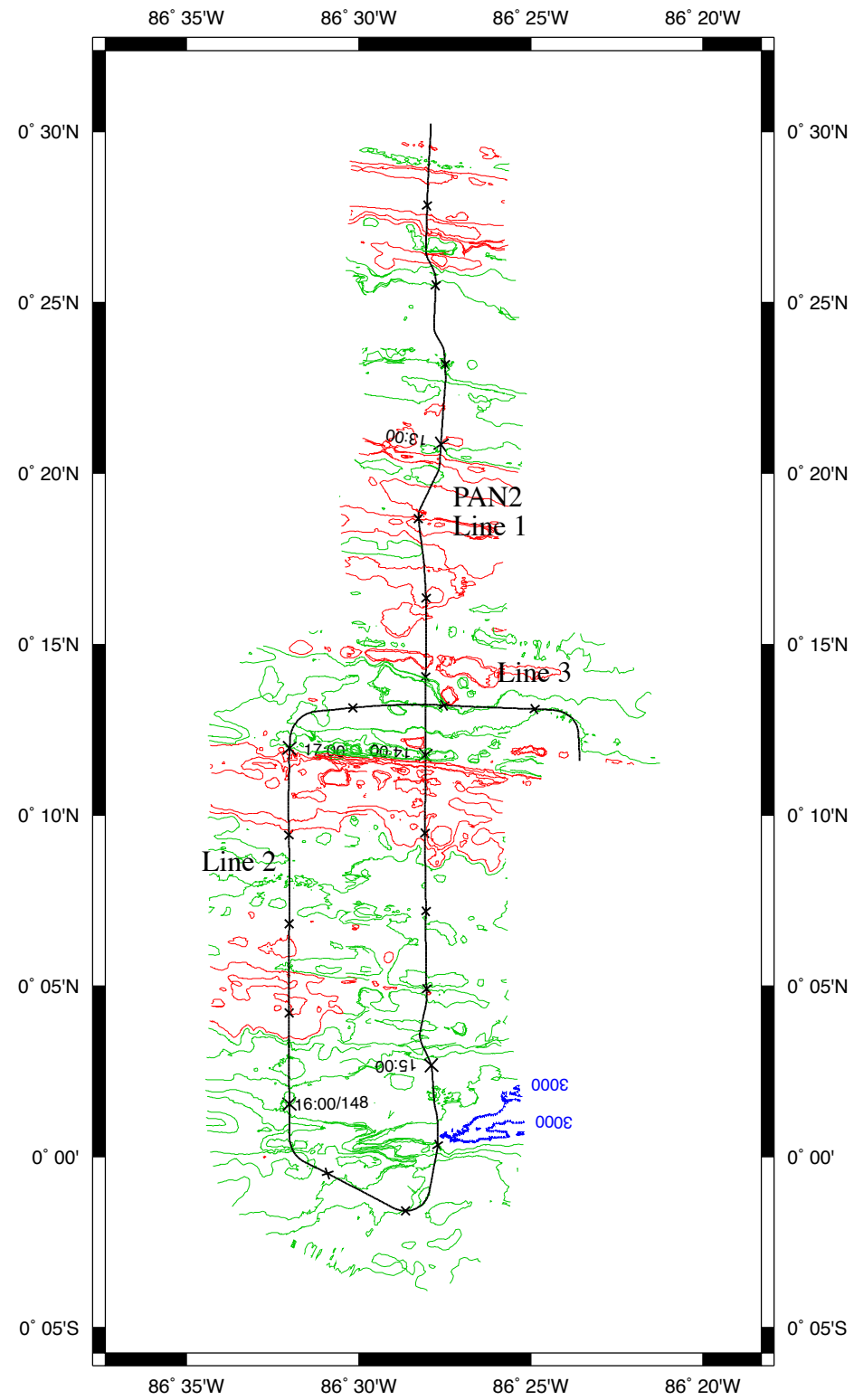

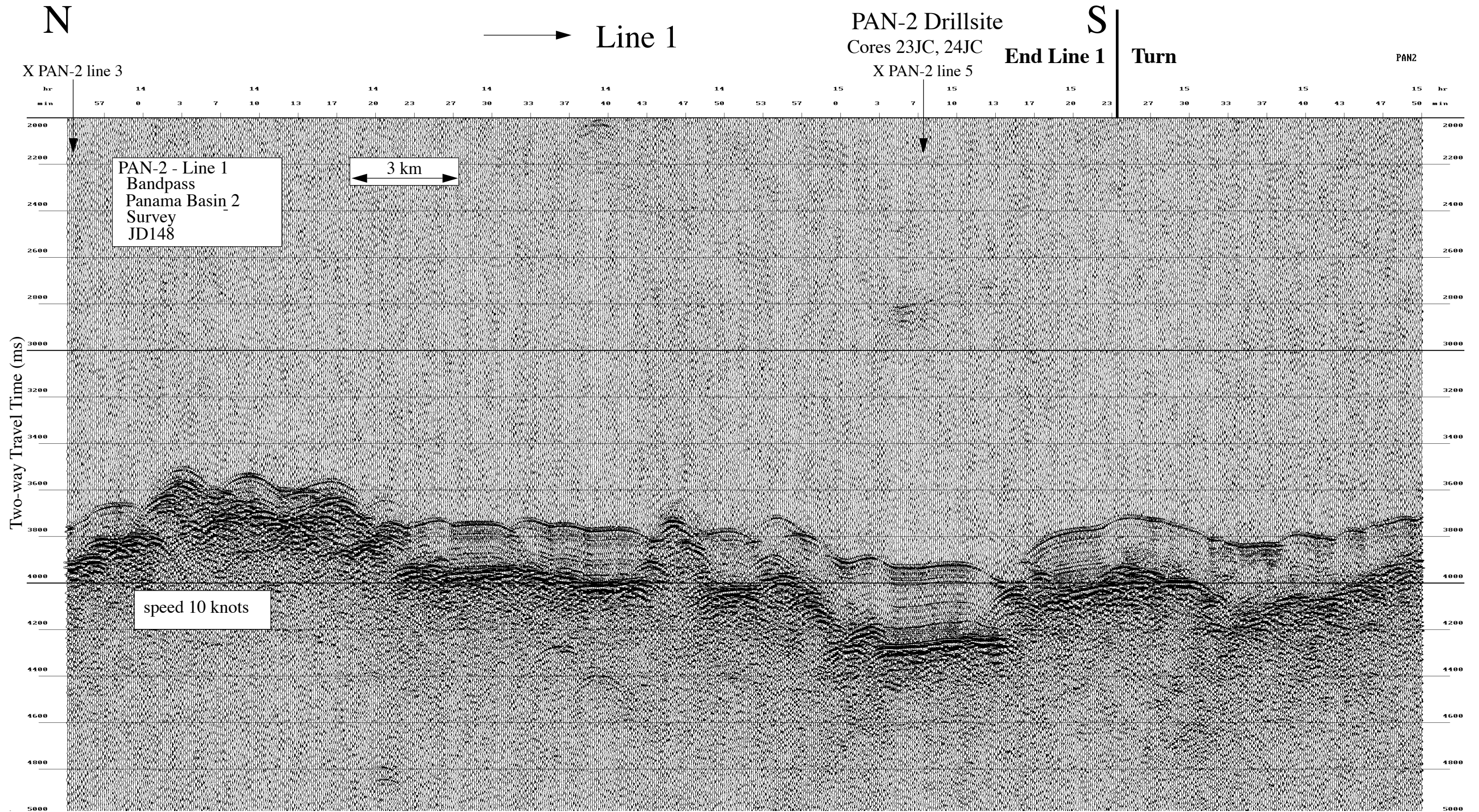

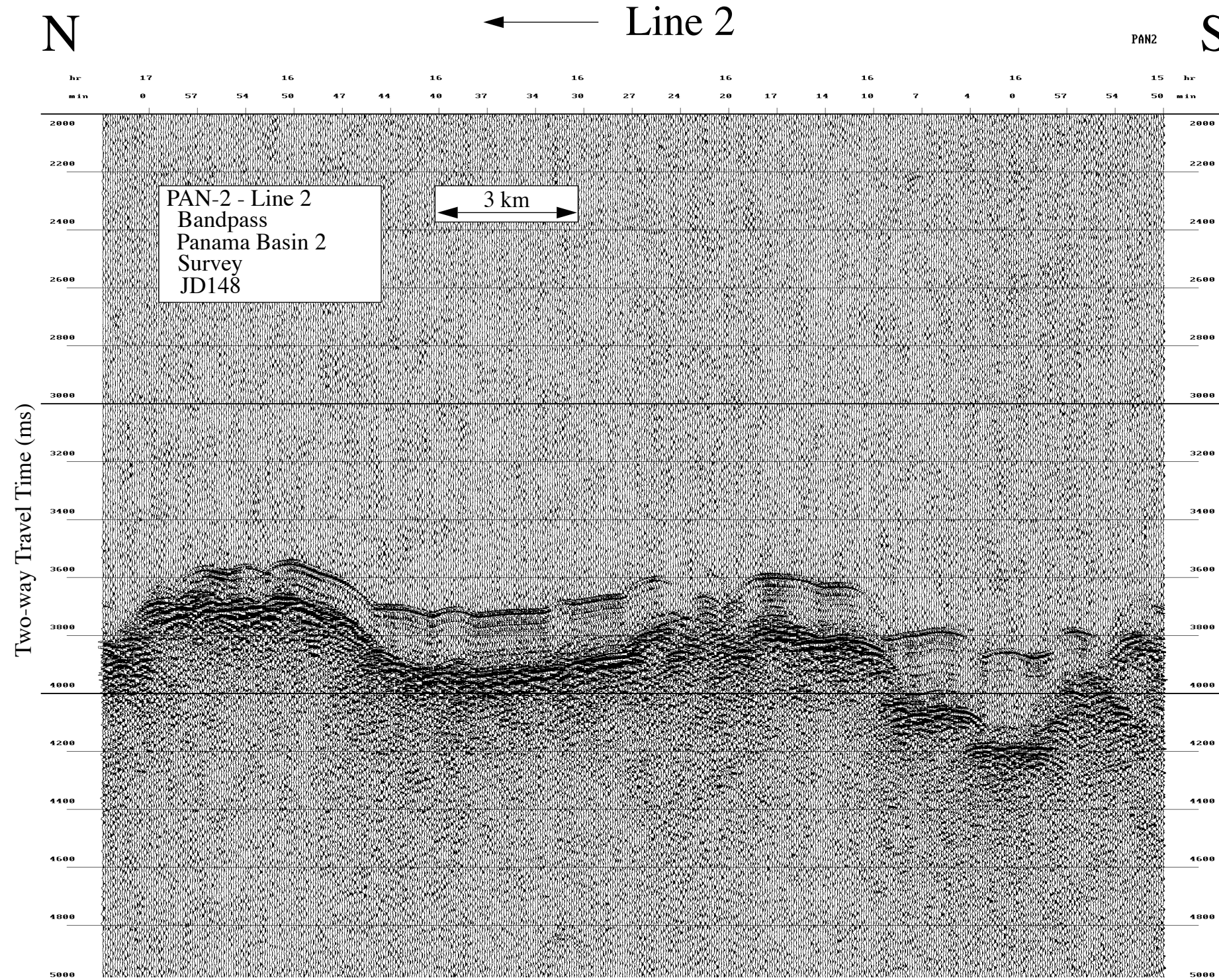

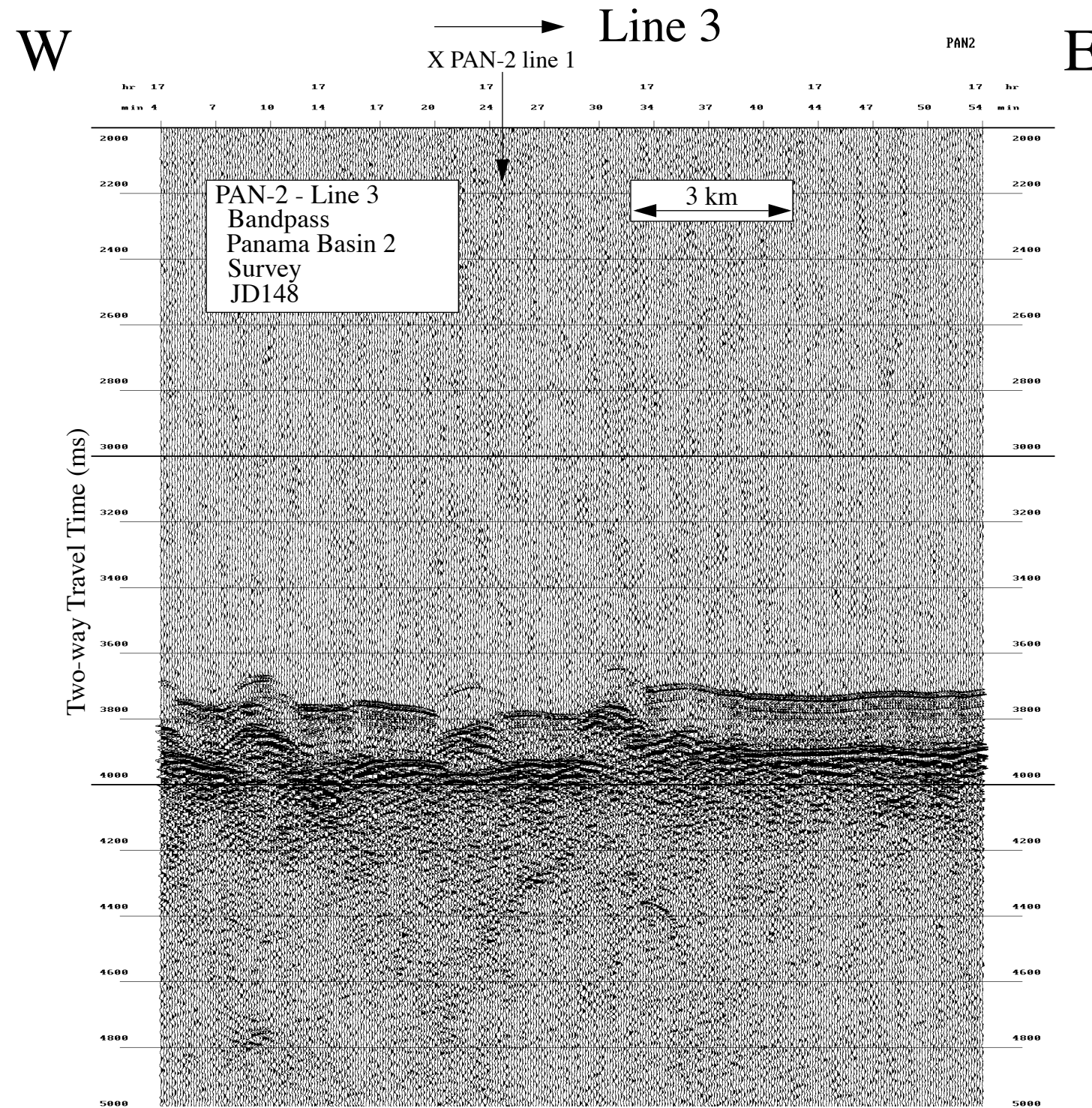

Data File SBfixavg.2000may27.1800-2400

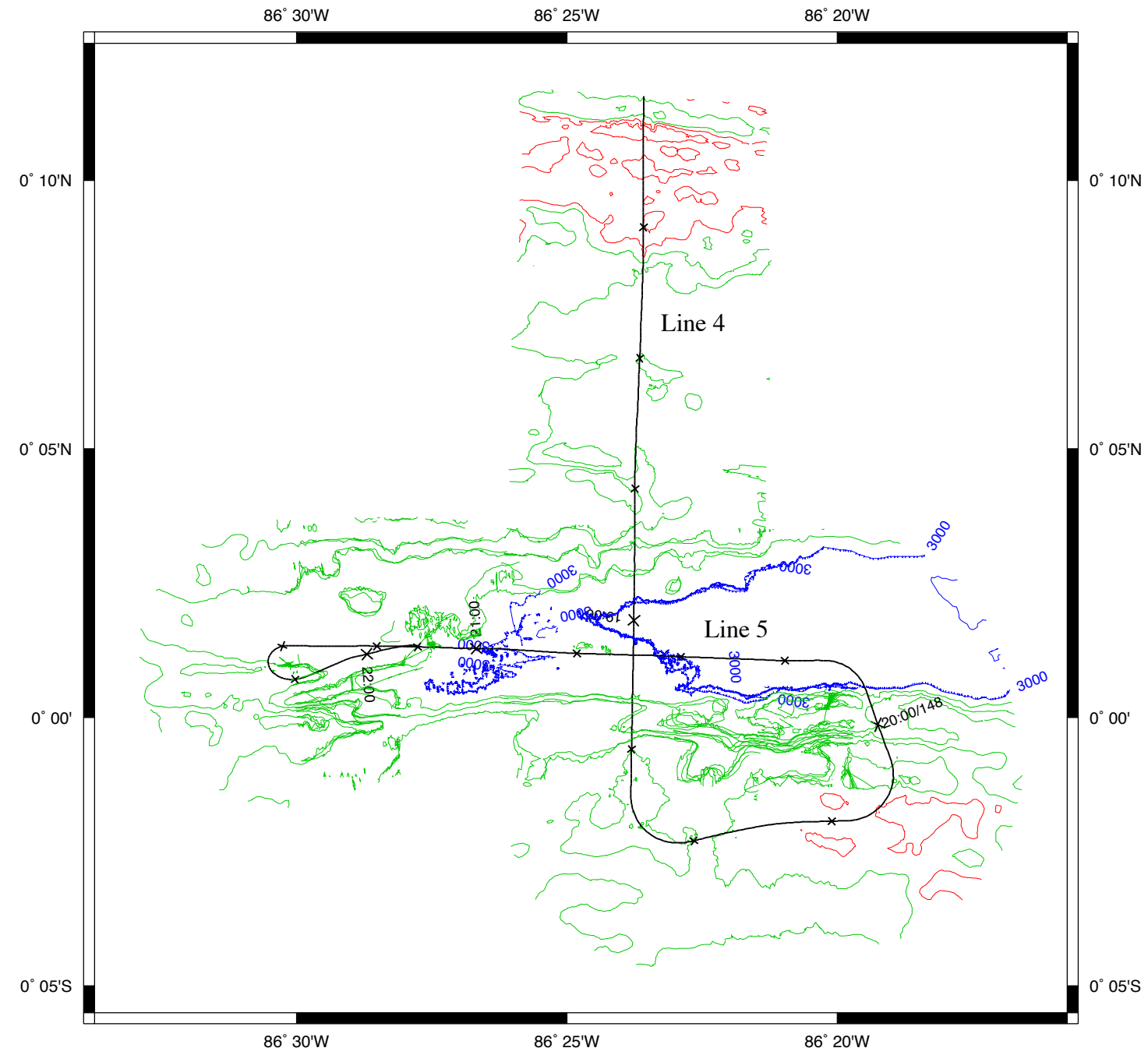

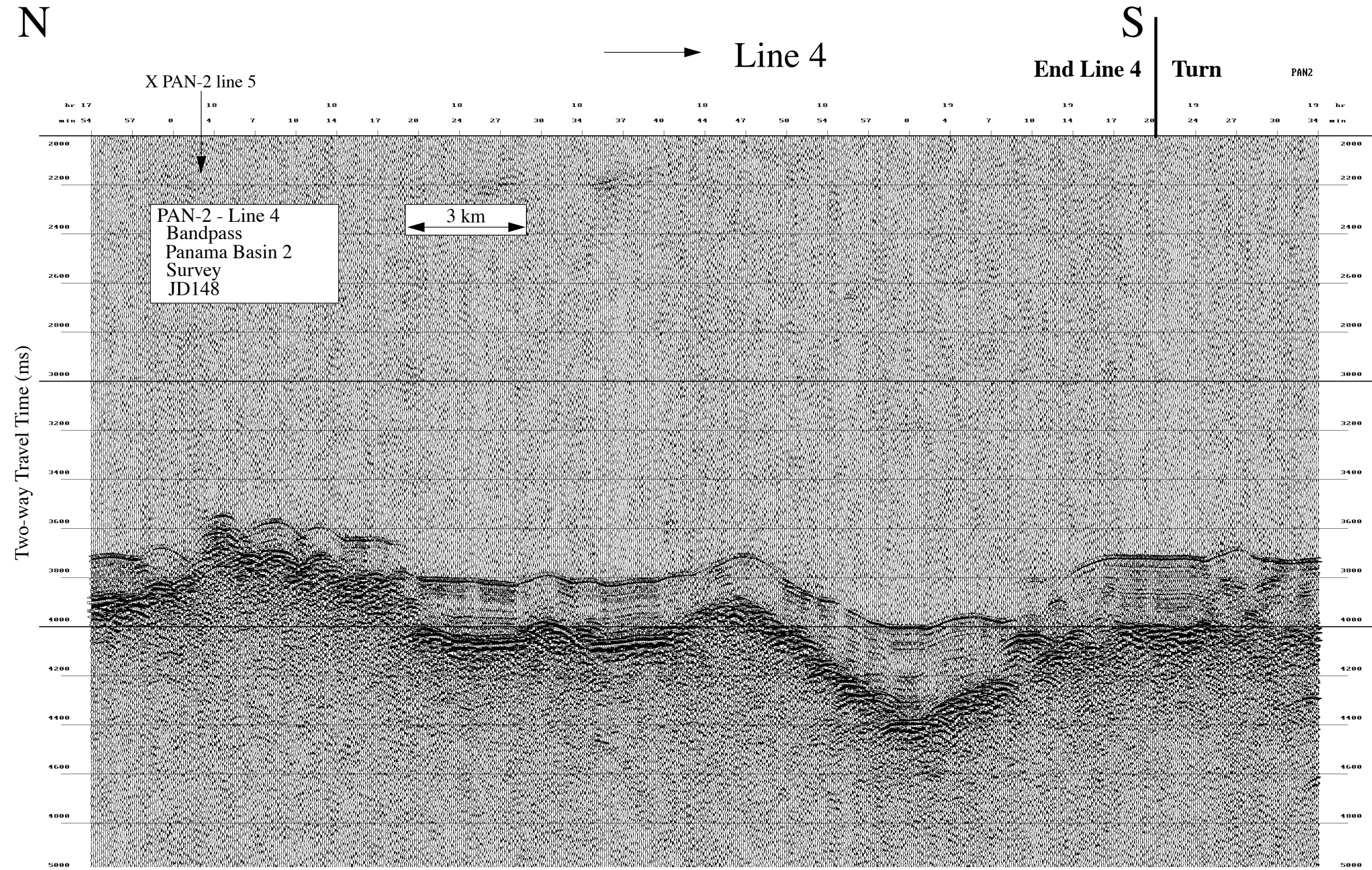

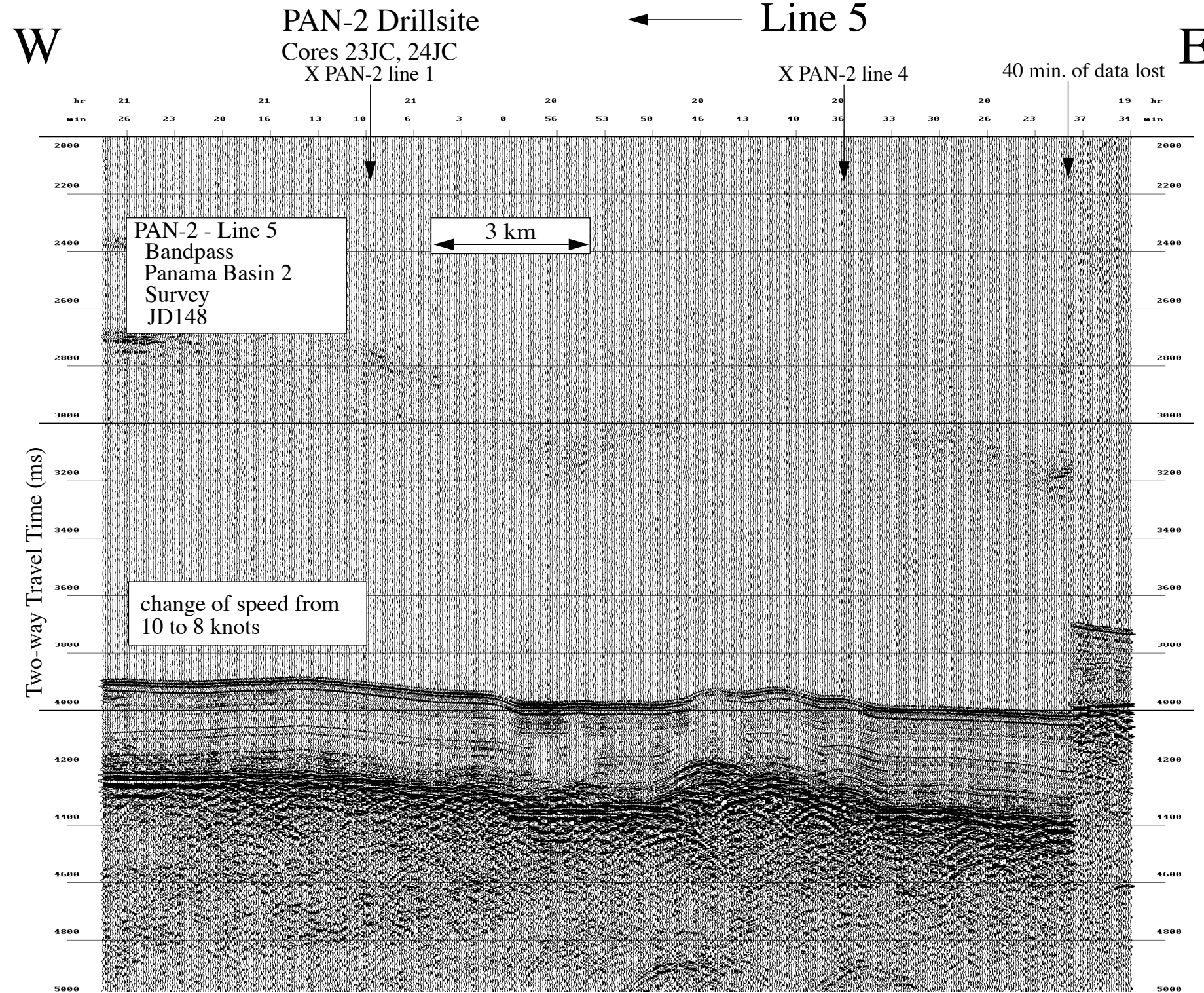

JD 150 (29 May 2000)--CAR-2 Survey, Carnegie Ridge, South Flank

High Resolution Seismic Reflection Records

NEMO Leg 3

R/V Melville

Data File SBfixavg.2000may29.1200-1800

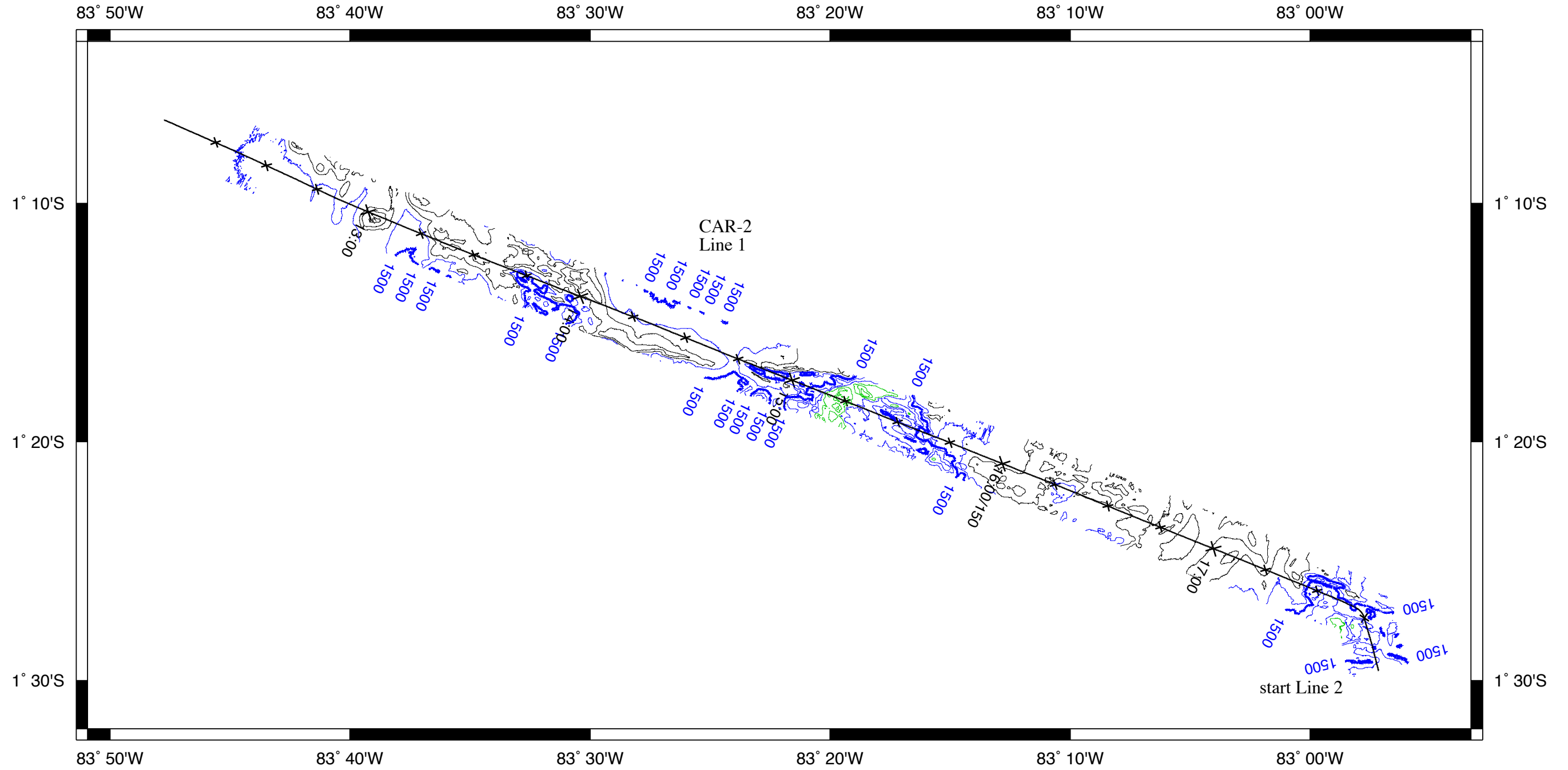

NW

SE

→ Line 1

11 min. of data lost

CAR2

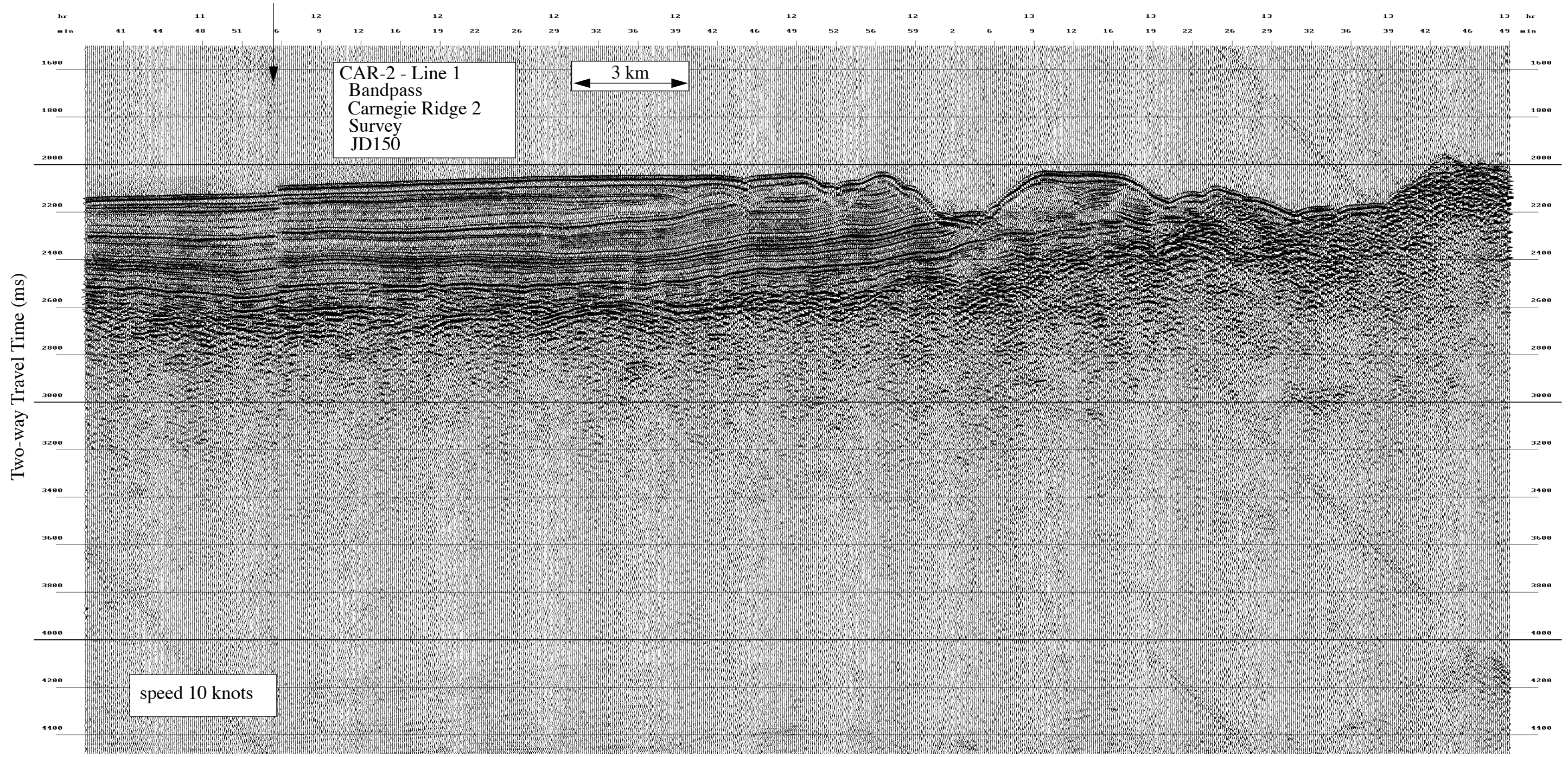

NW

SE

→ Line 1

CAR2

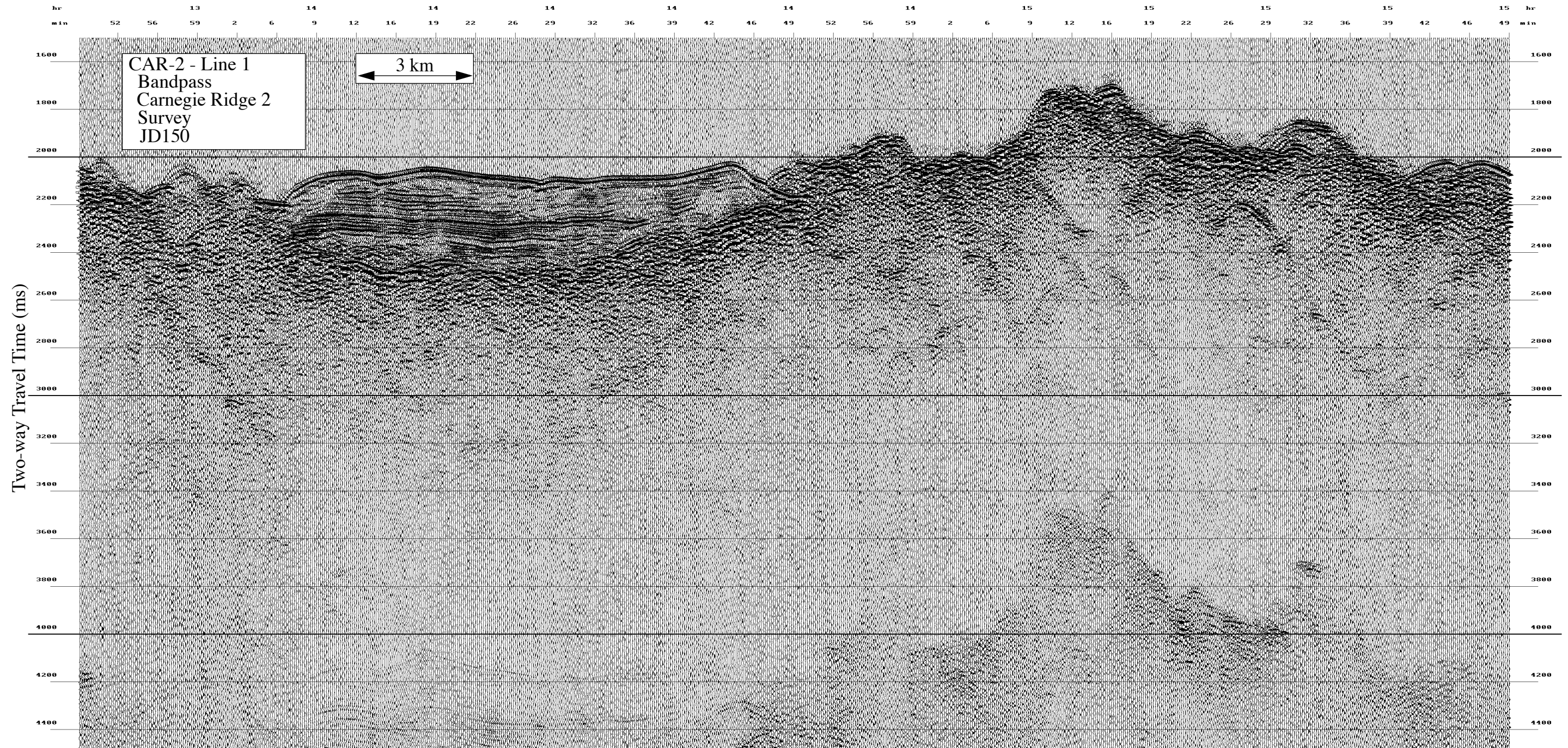

NW

SE

→ Line 1

End Line 1 | Start Line 2

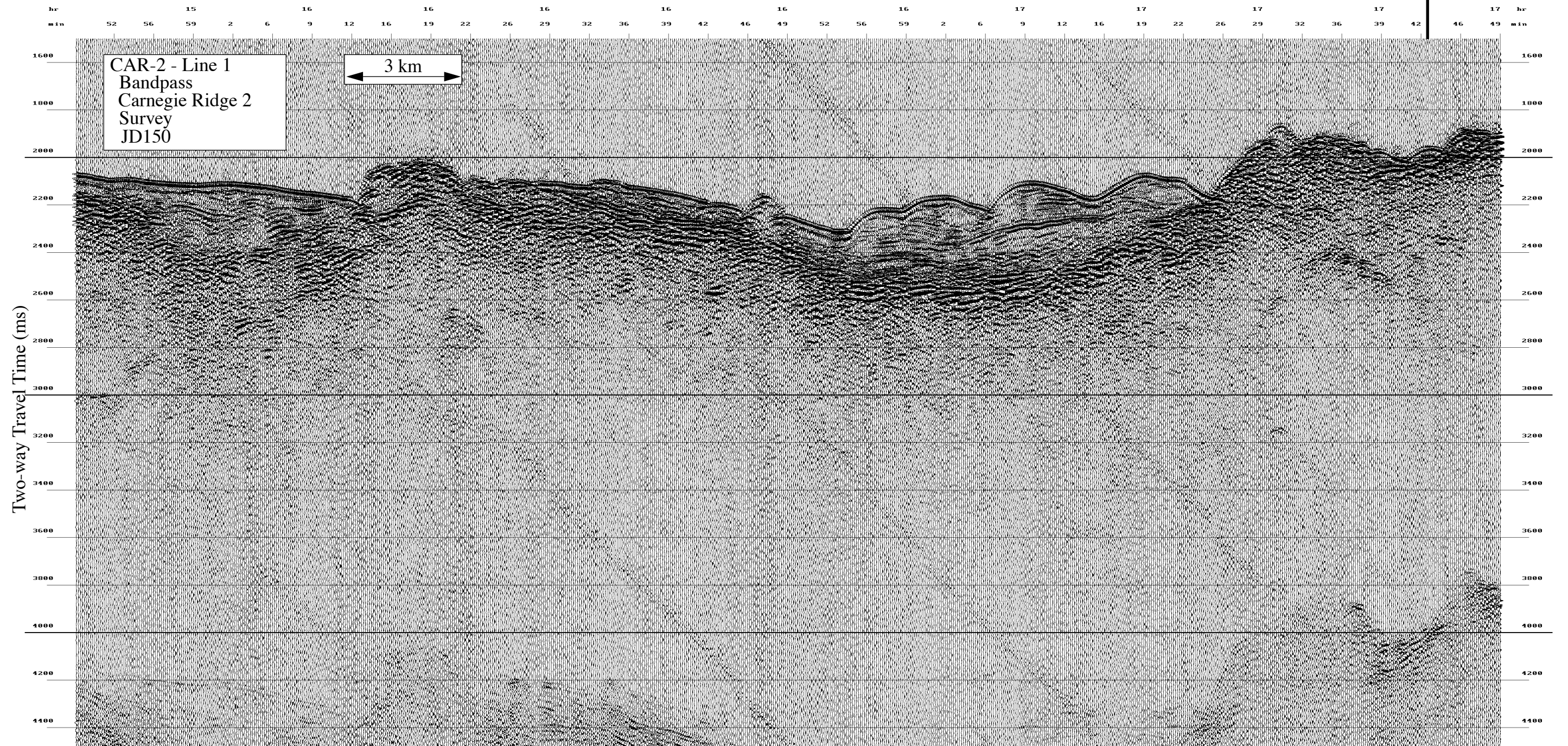

Data File SBfixavg.2000may29.1800-2400

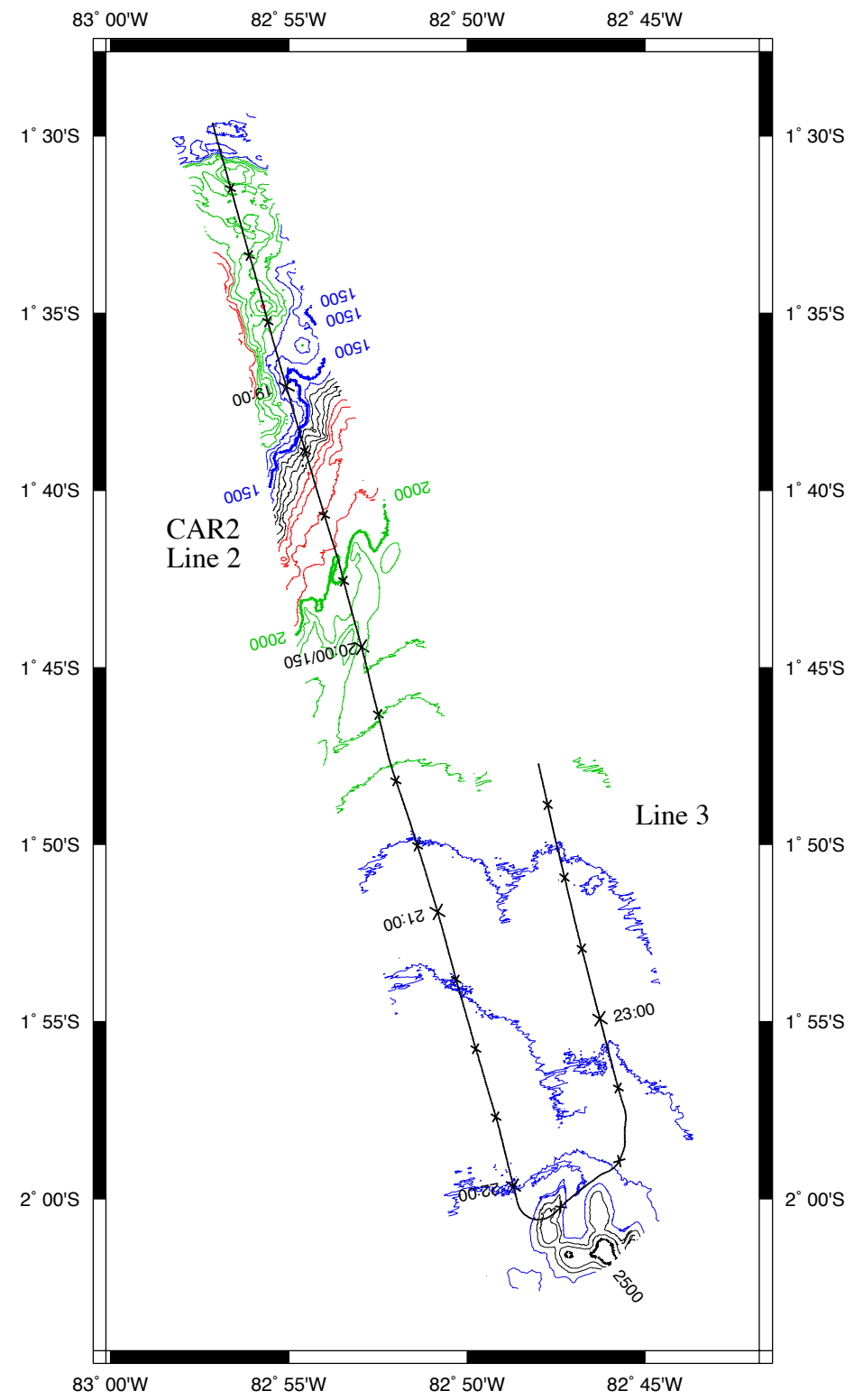

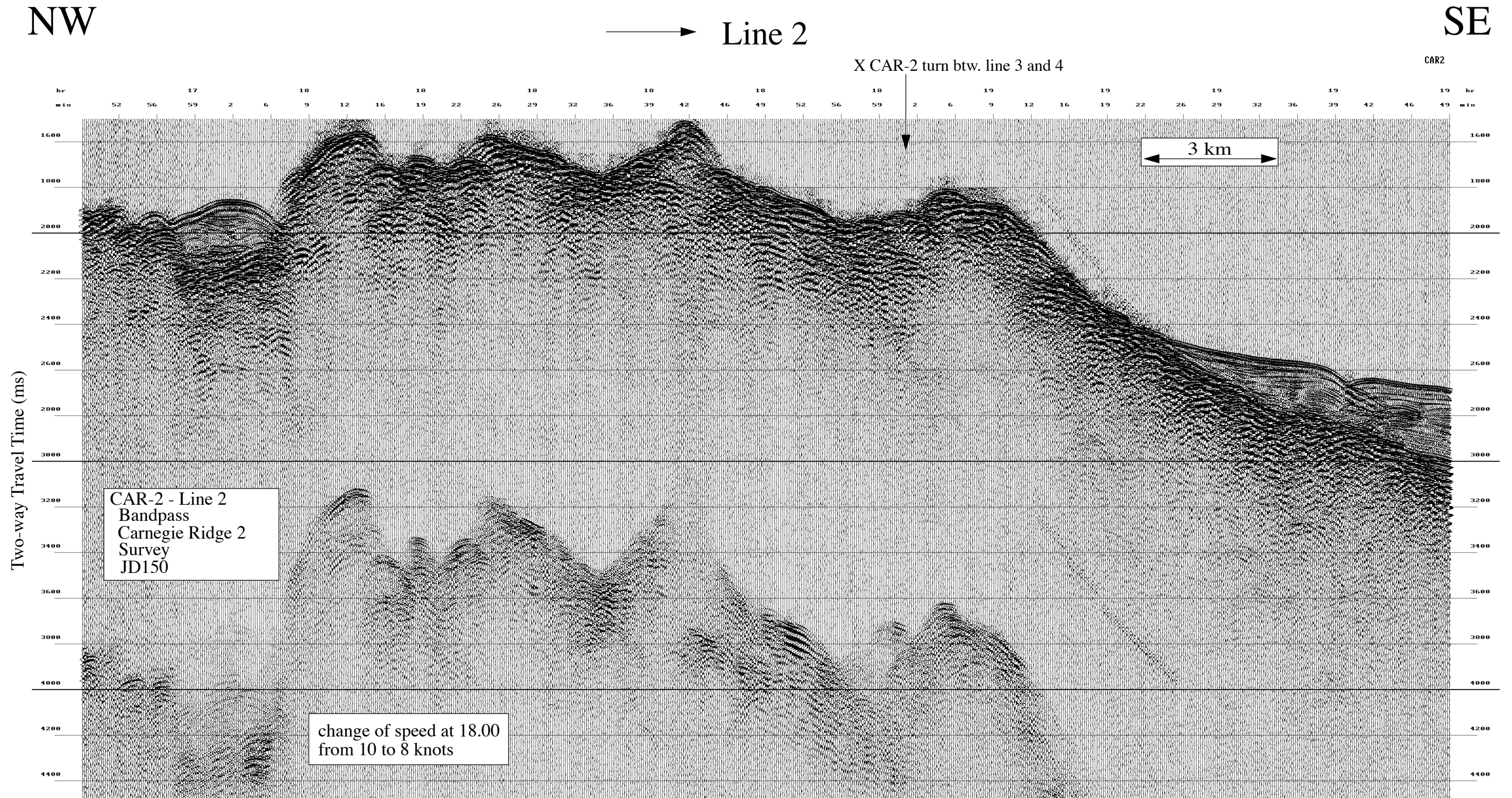

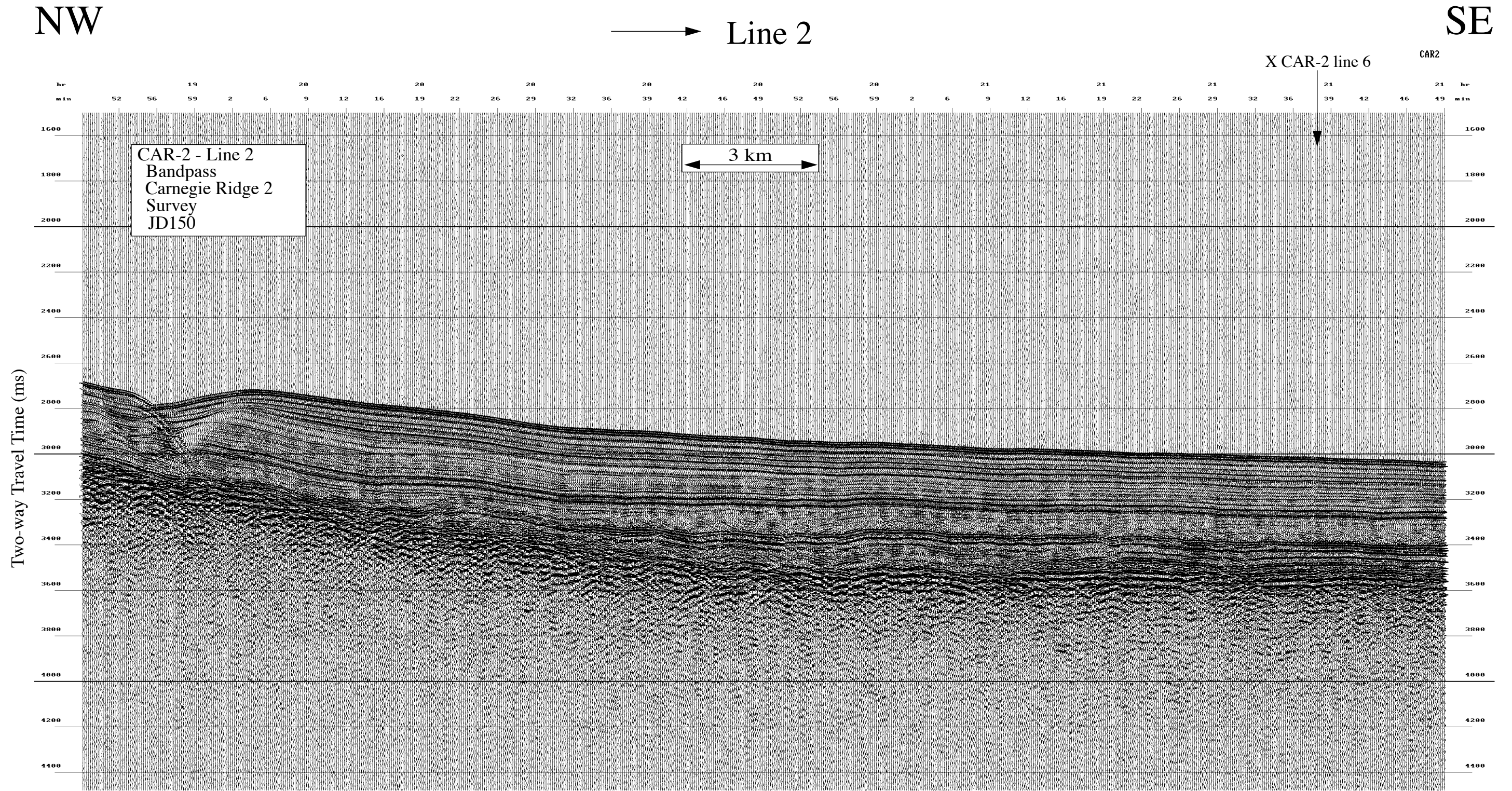

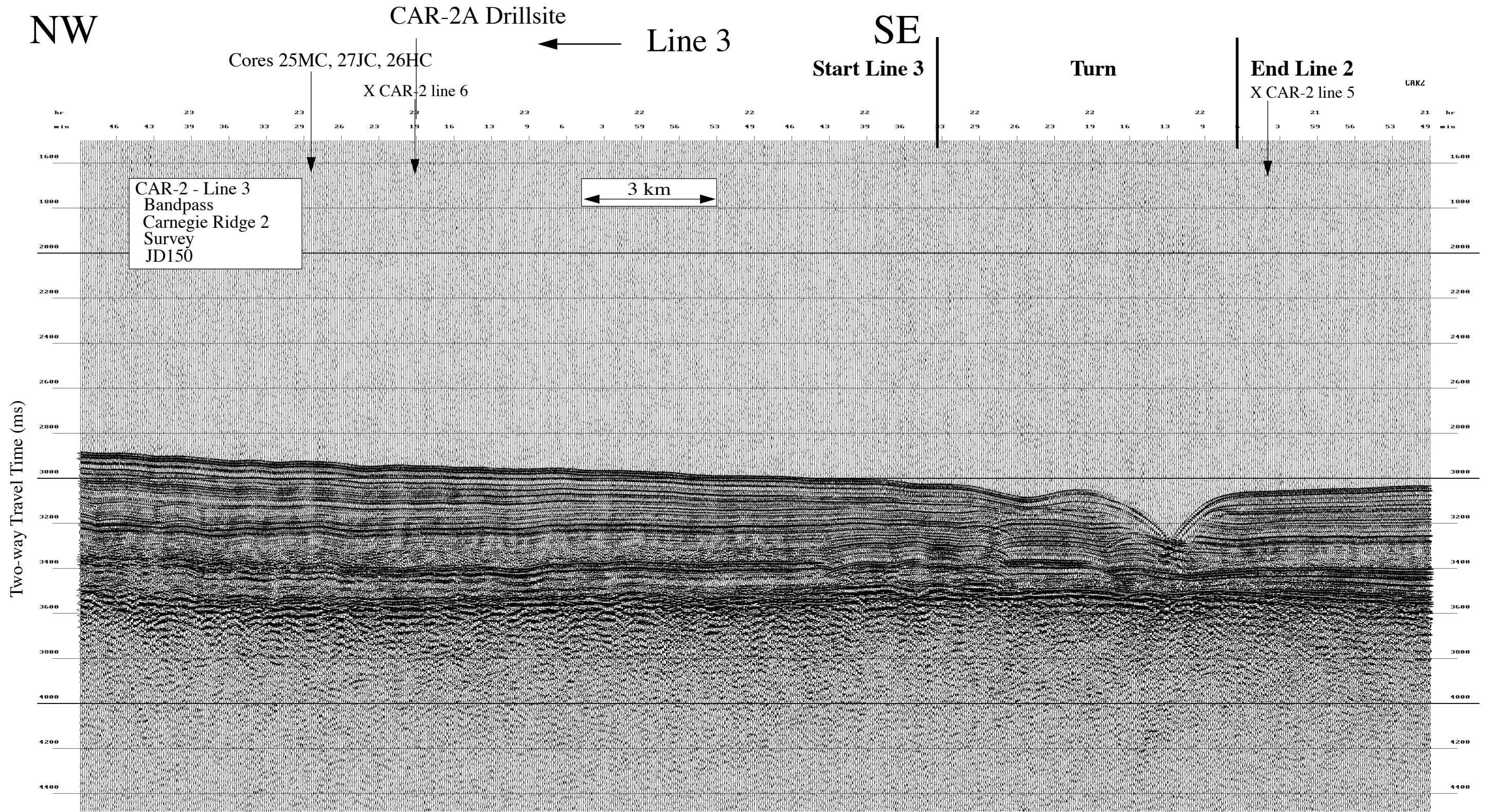

Data File SBfixavg.2000may30.0000-0600

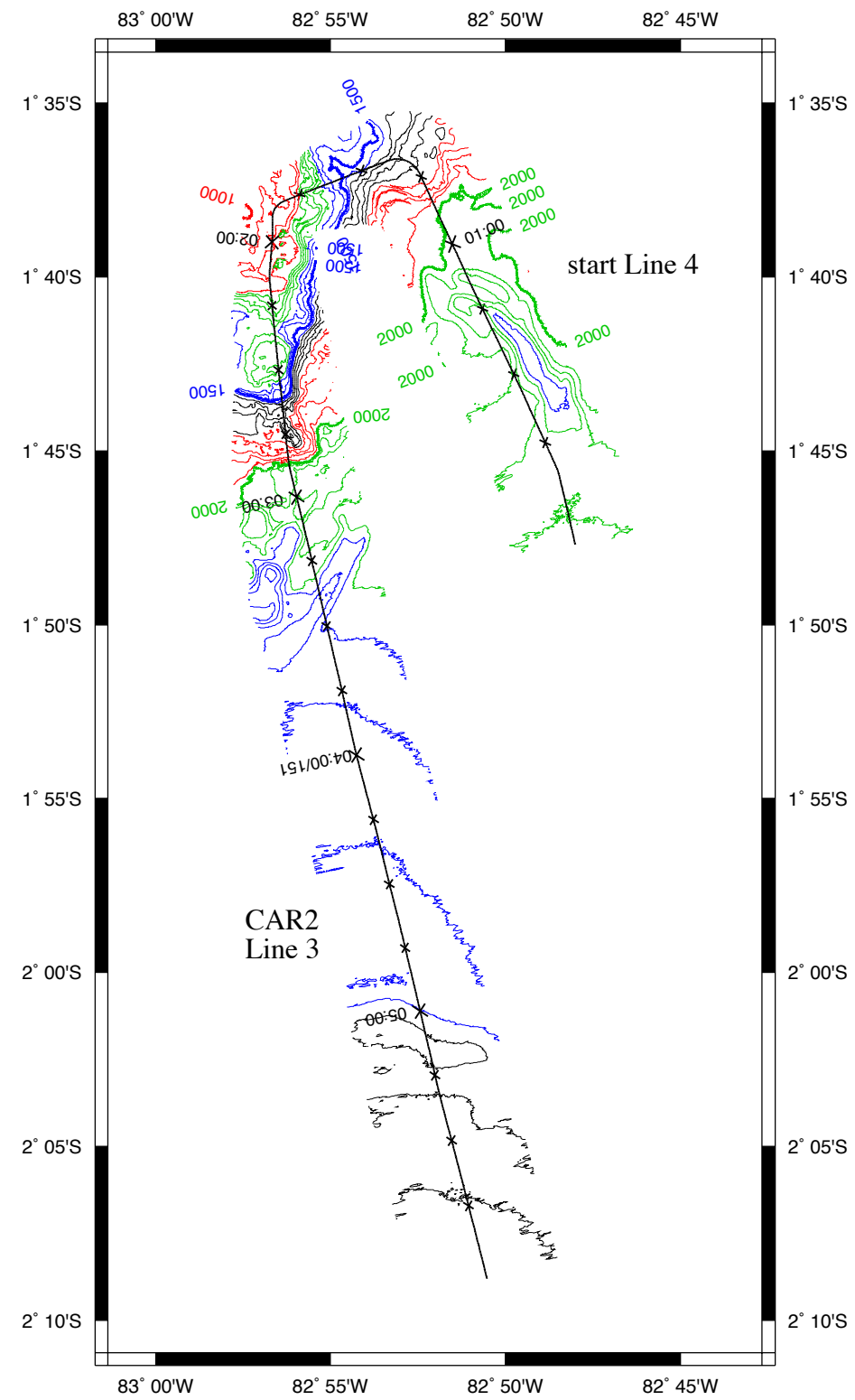

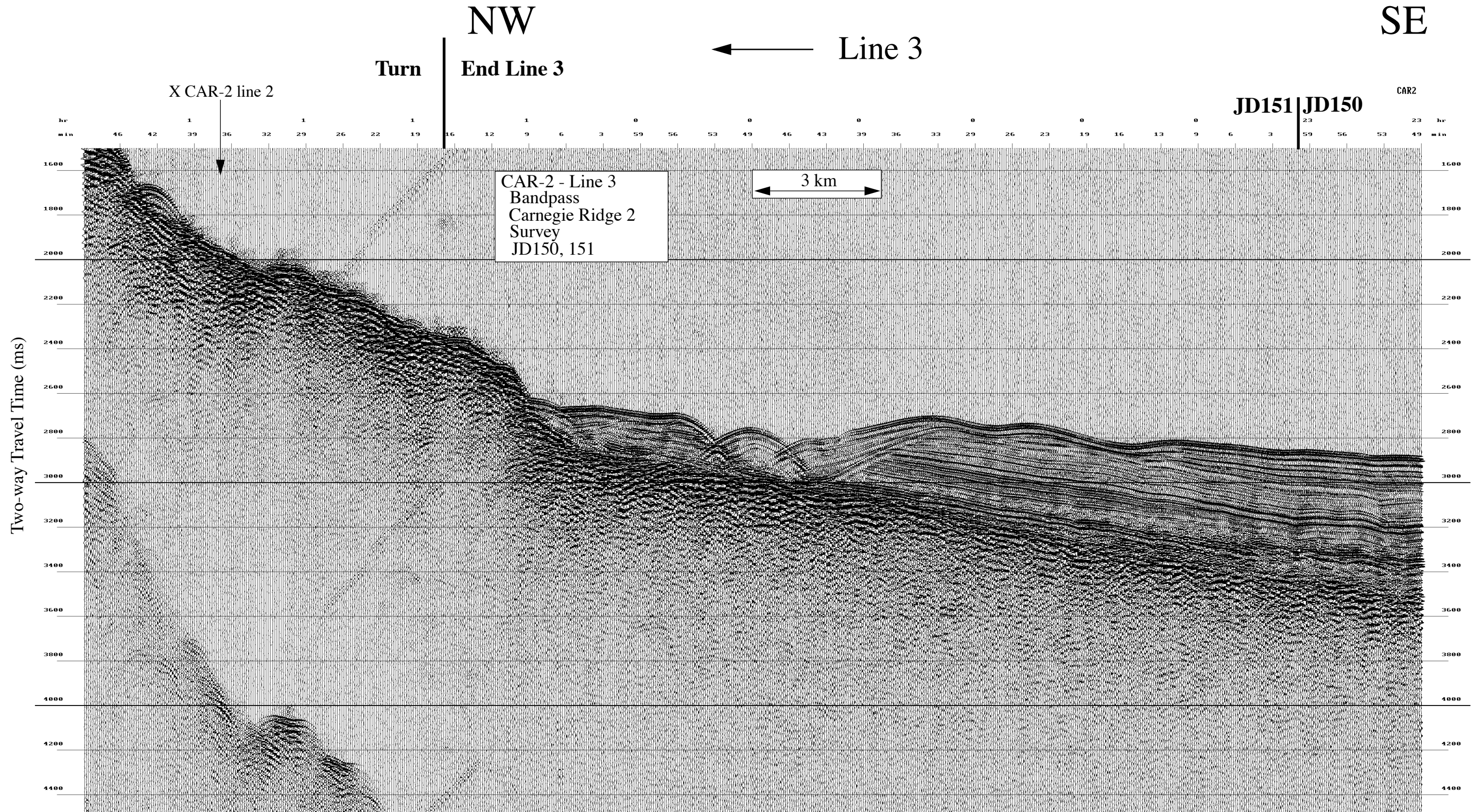

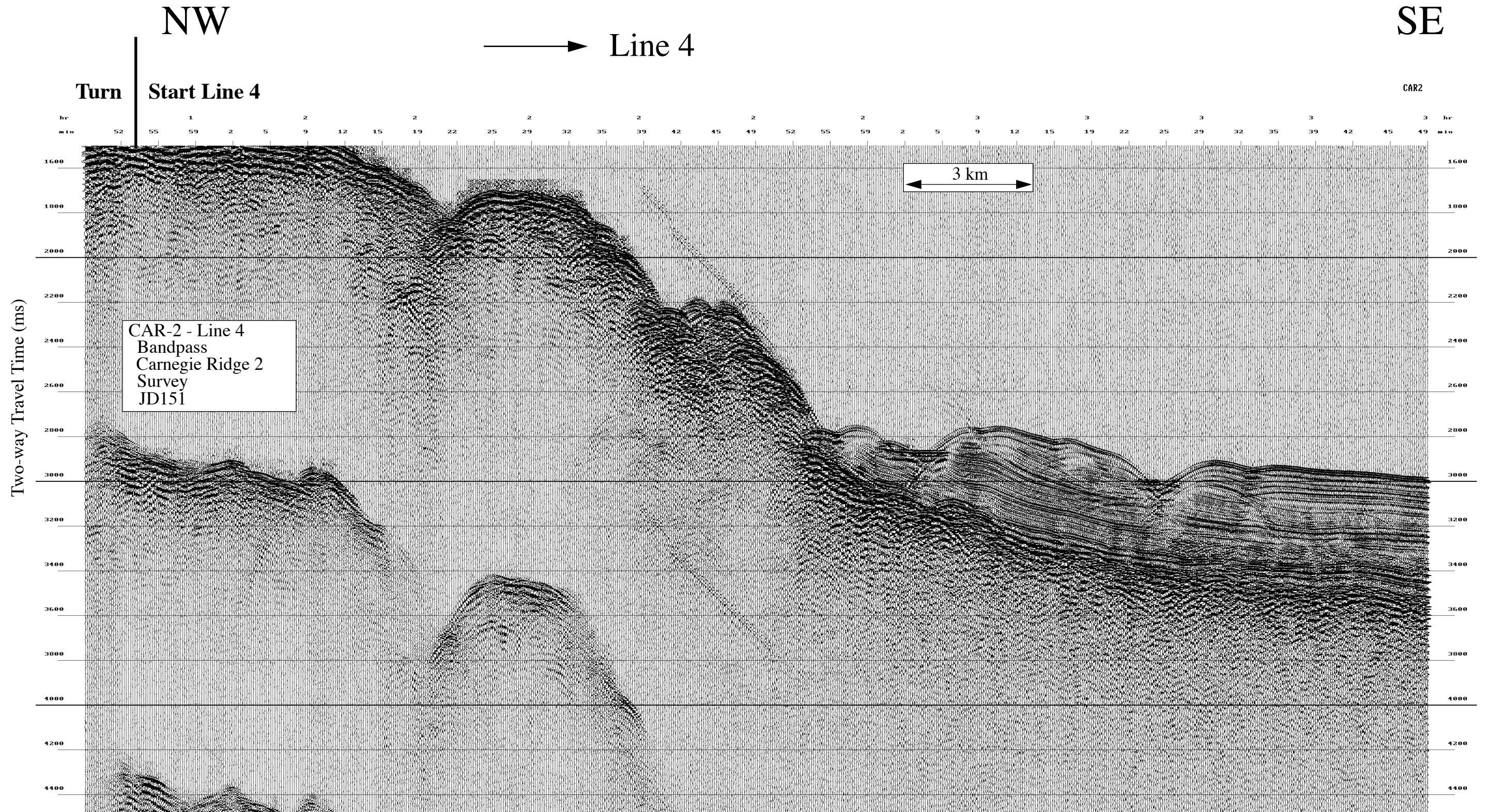

NW

→ Line 4

SE

CAR2

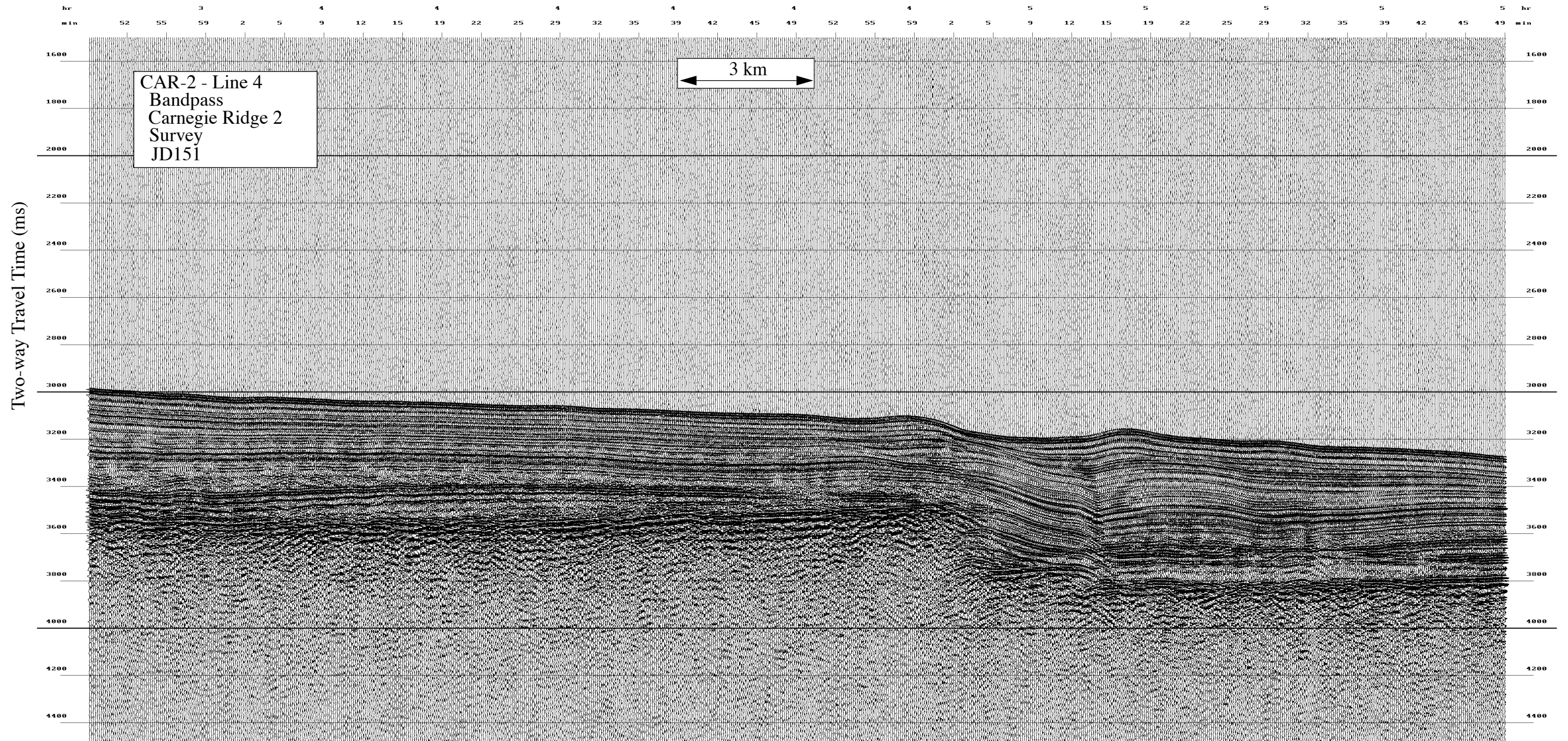

Data File SBfixavg.2000may30.0600-1200

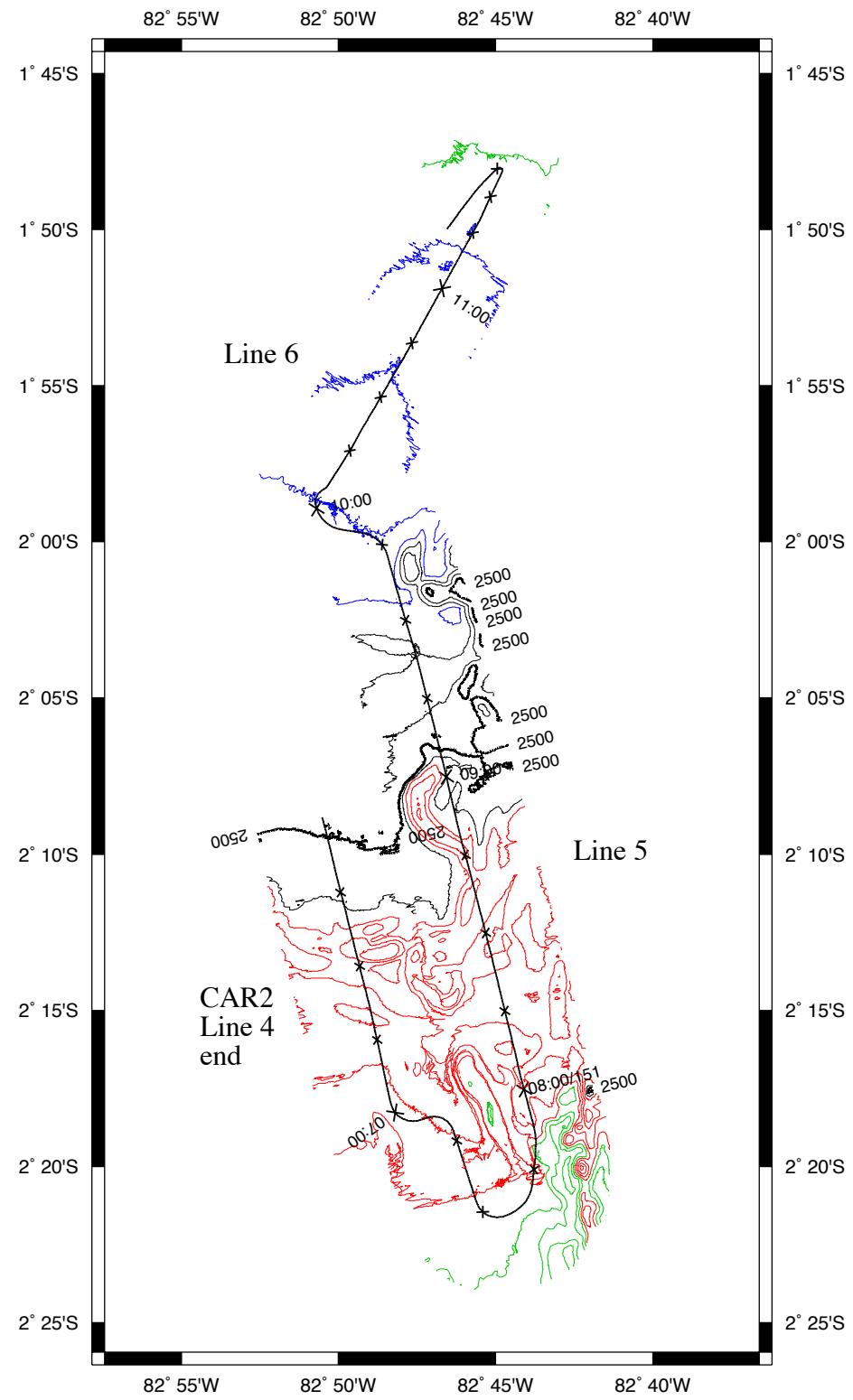

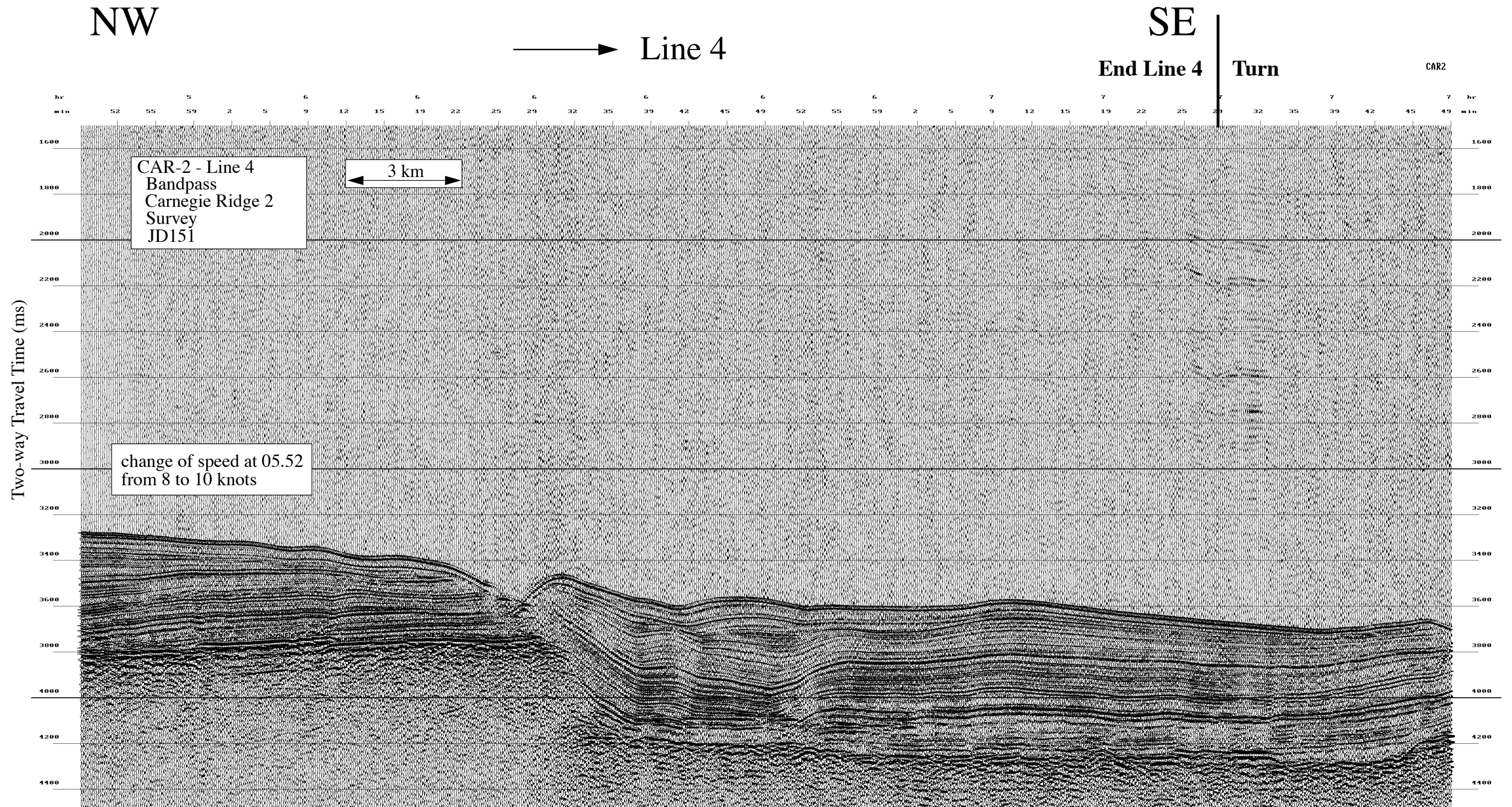

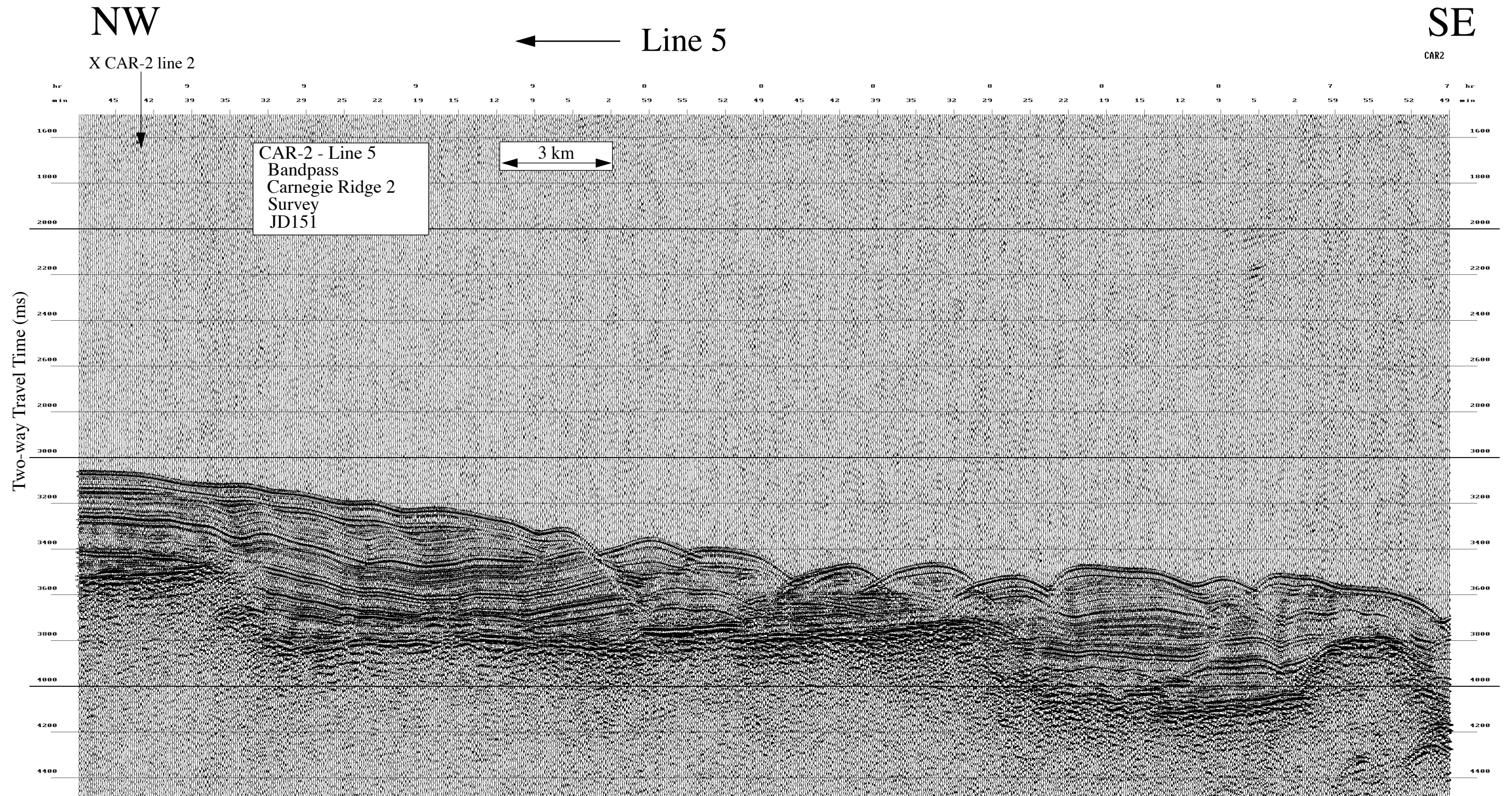

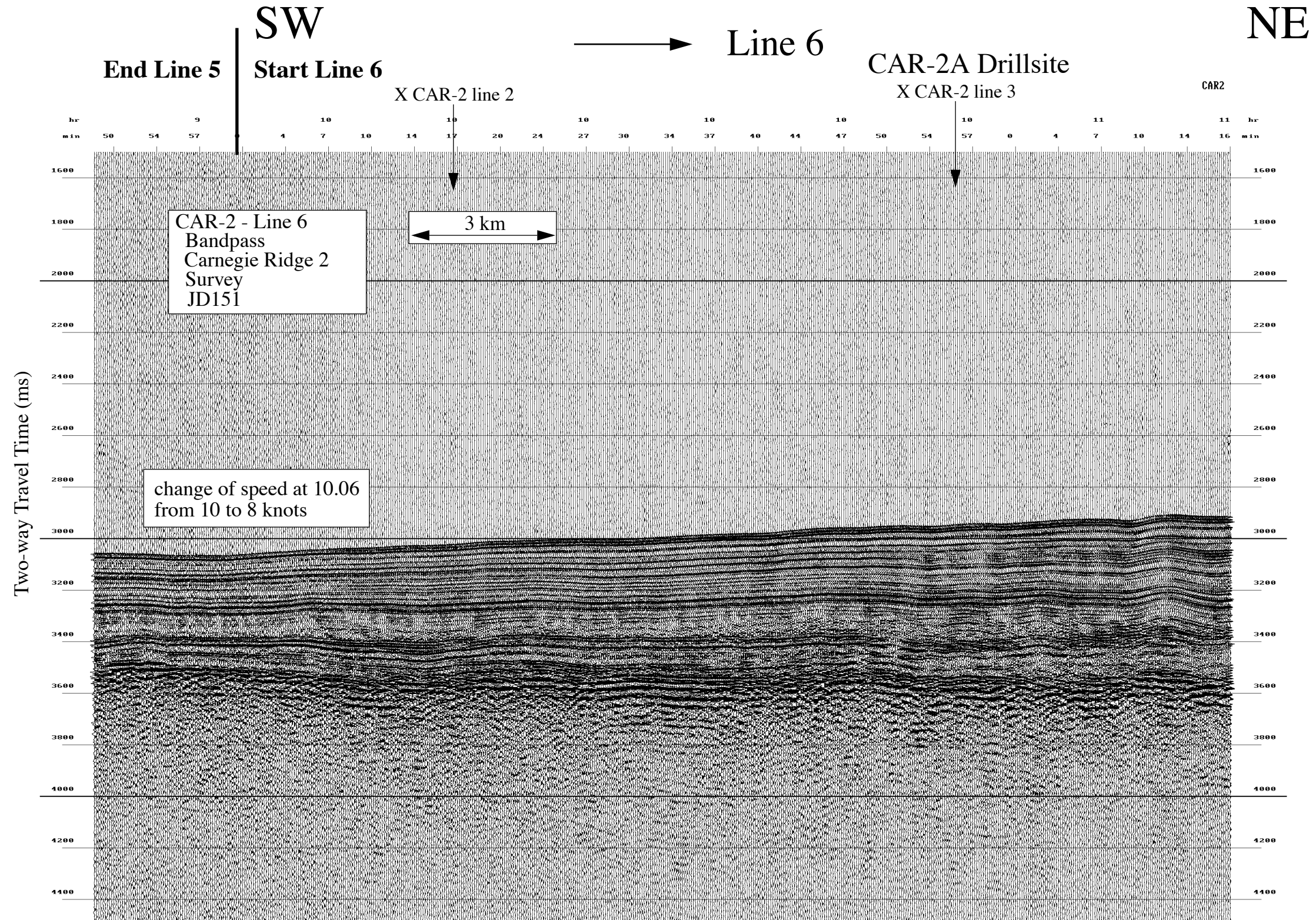

JD 152 (31 May 2000)--end CAR-2 Survey

High Resolution Seismic Reflection Records

NEMO Leg 3

R/V Melville

Data File SBfixavg.2000may31.0600-1200

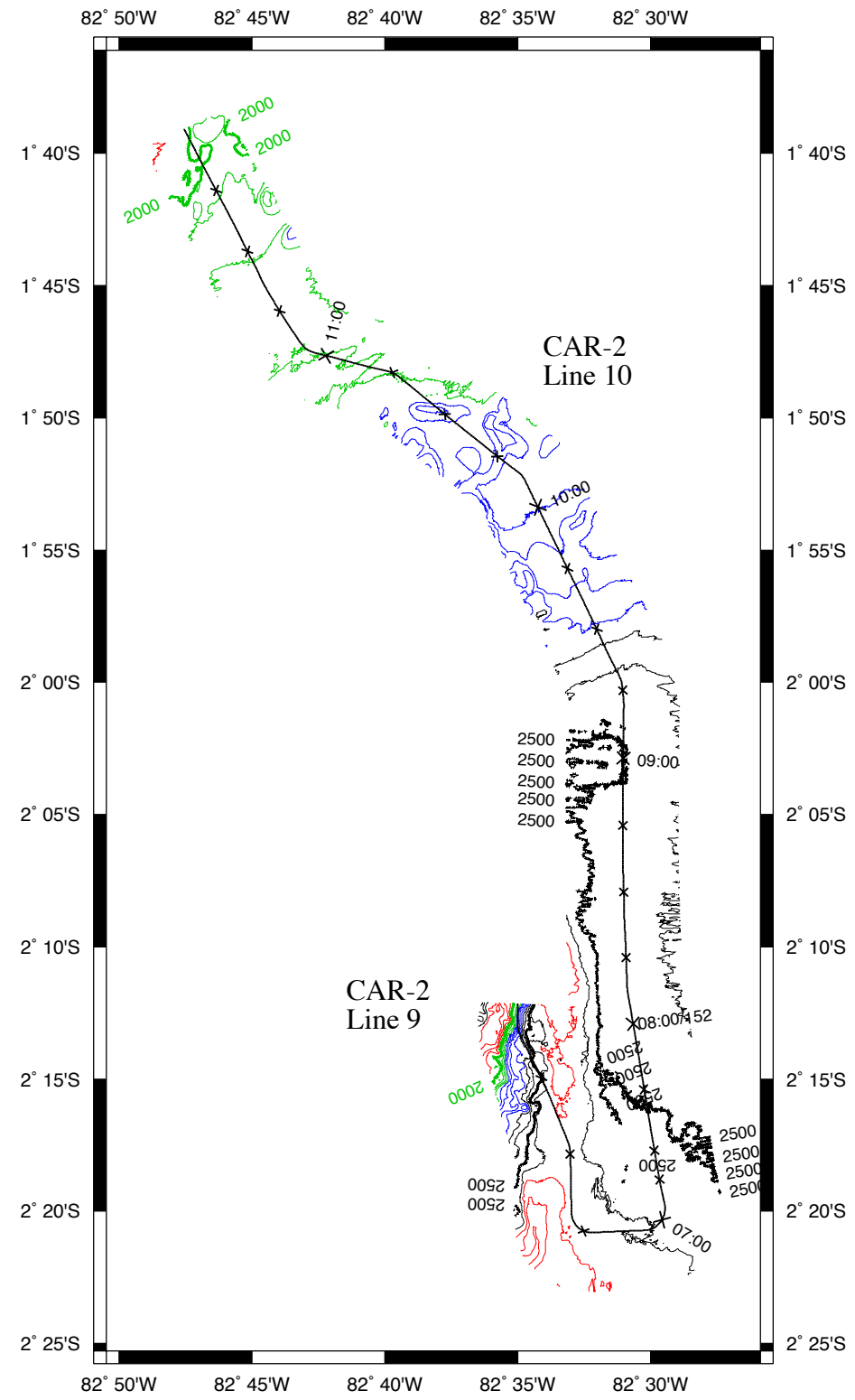

NW

SE

← Line 10

CAR2

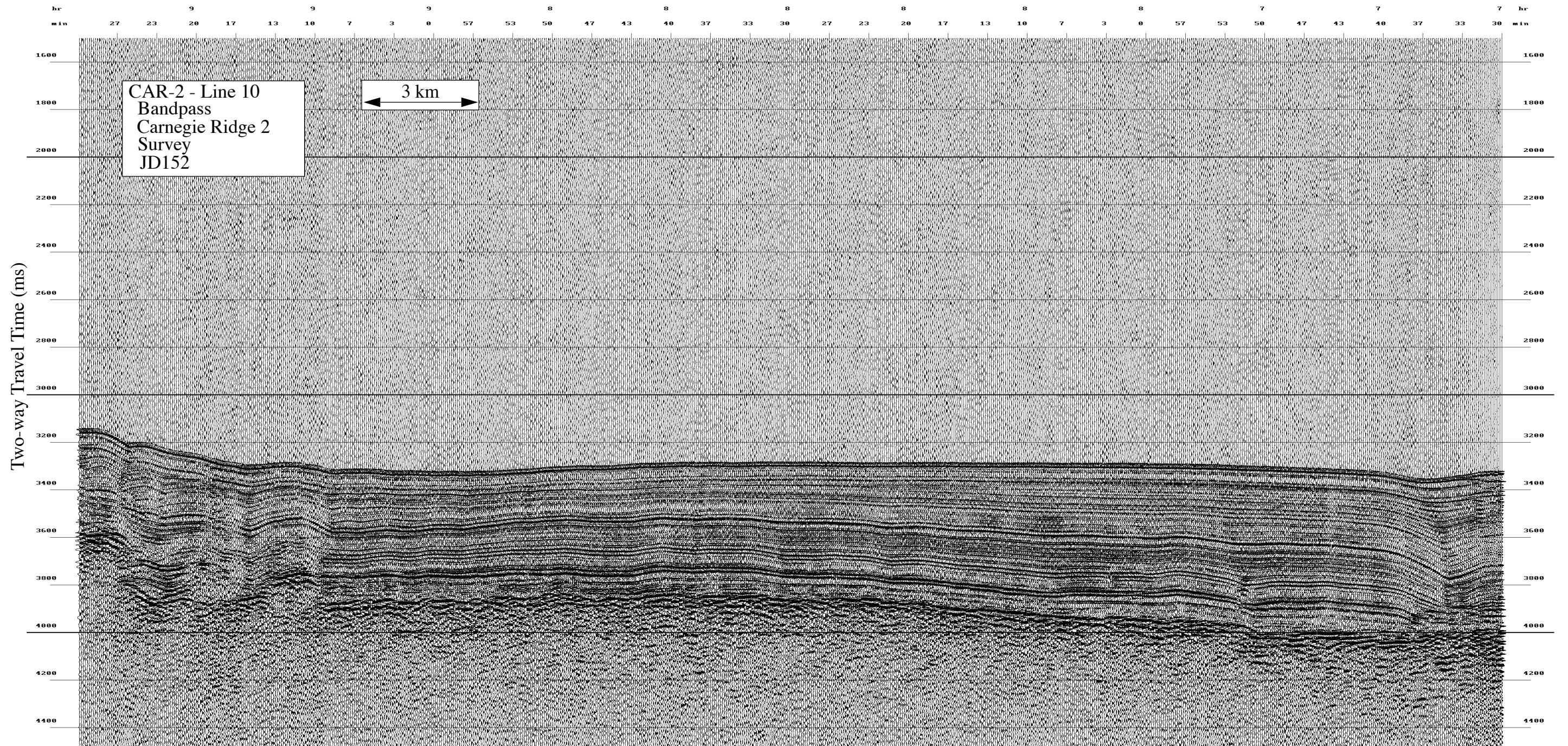

NW

SE

← Line 10

CAR2

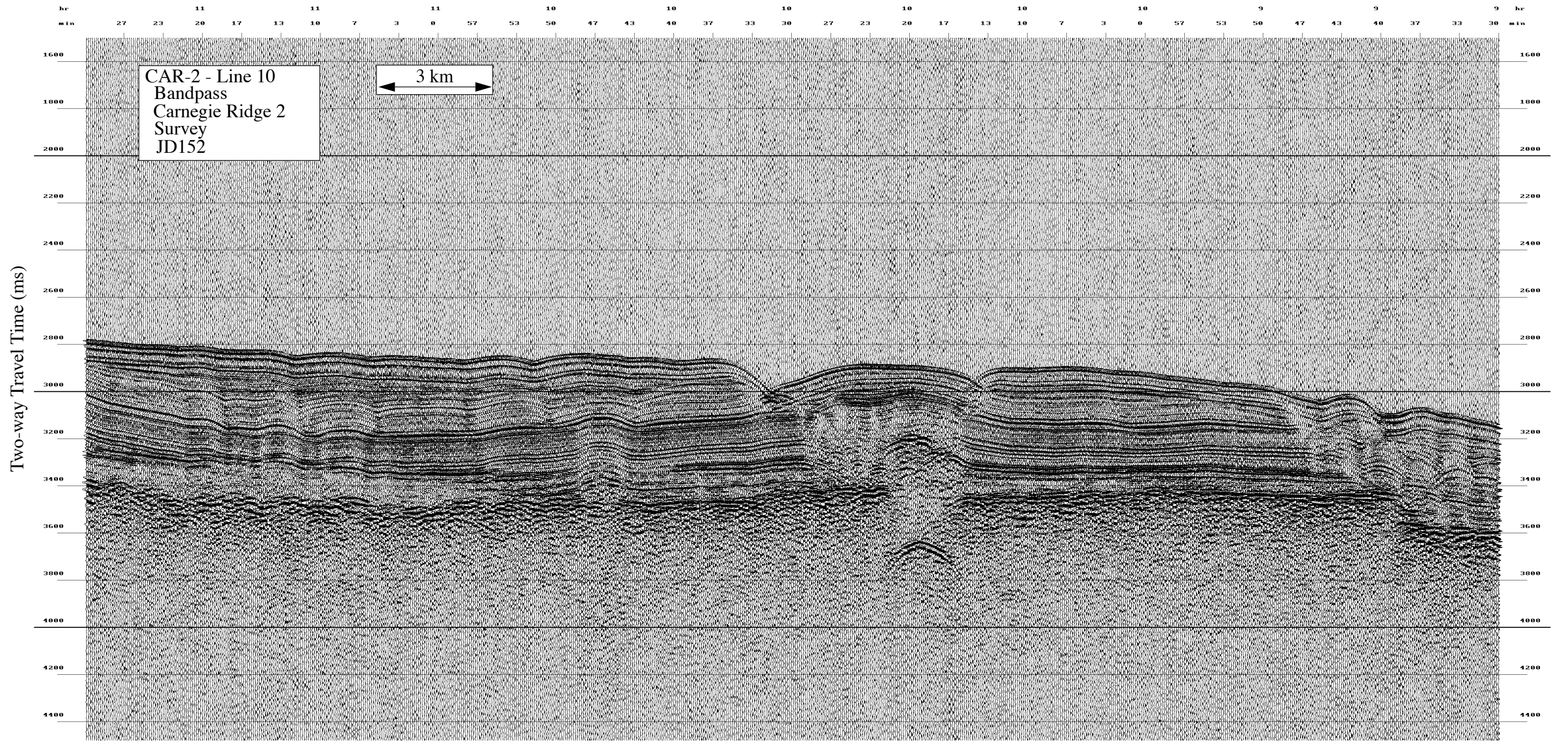

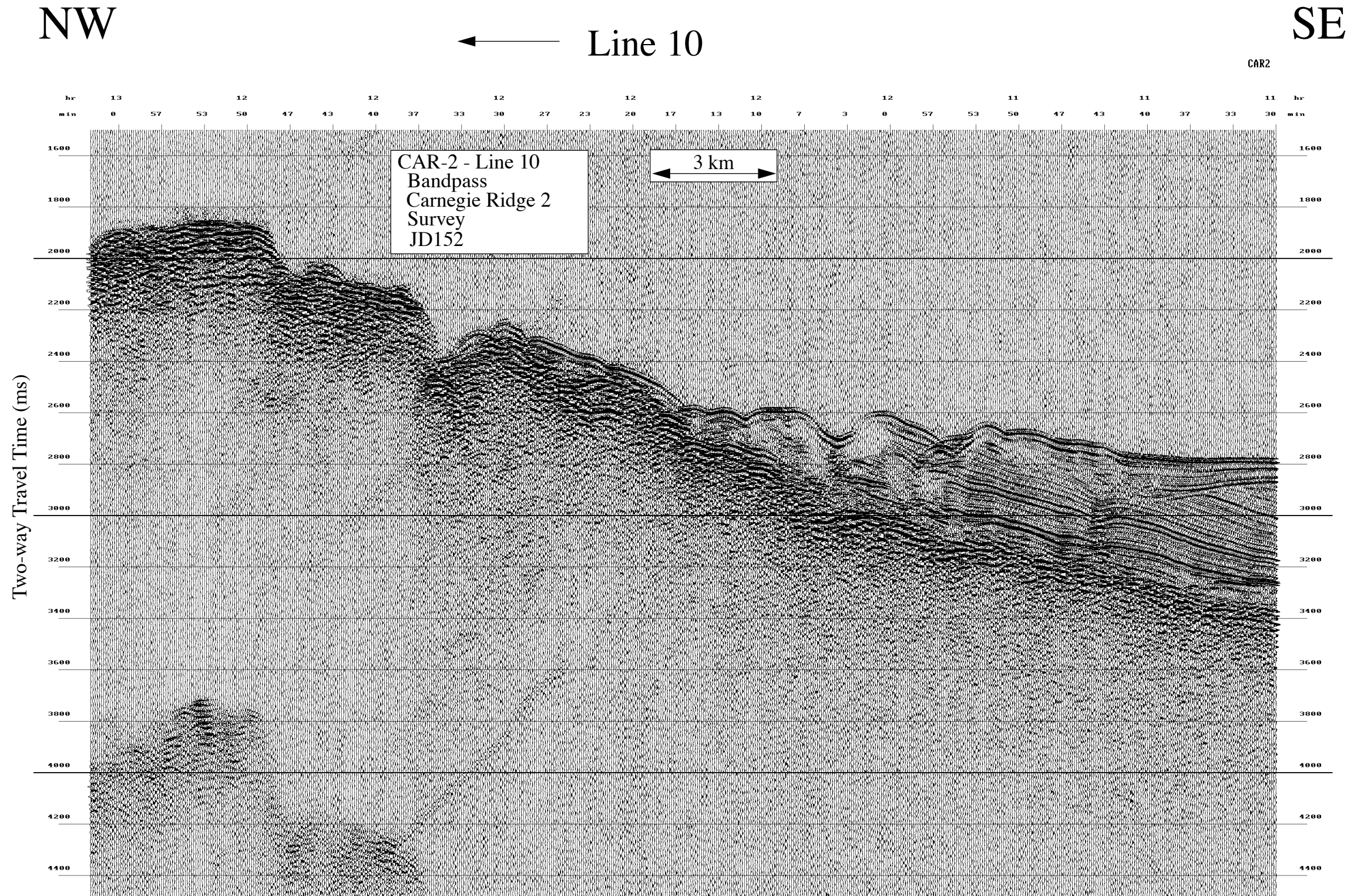

JD 152 (31 May 2000)--Begin CAR-1 Survey, Carnegie Ridge Crest

High Resolution Seismic Reflection Records

NEMO Leg 3

R/V Melville

Data File SBfixavg.2000may31.1200-1800

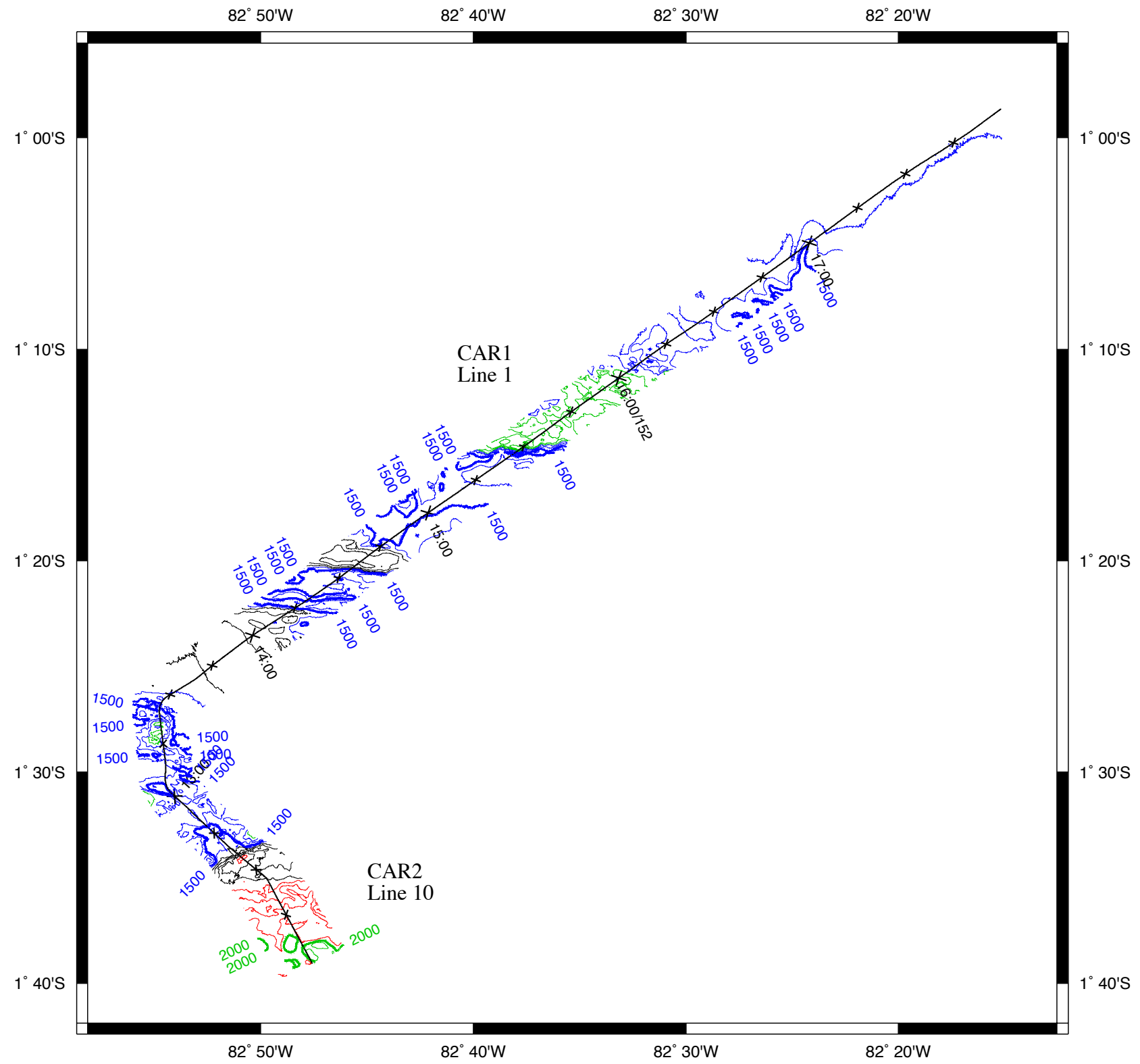

SW

NE

→ Line 1

CAR1

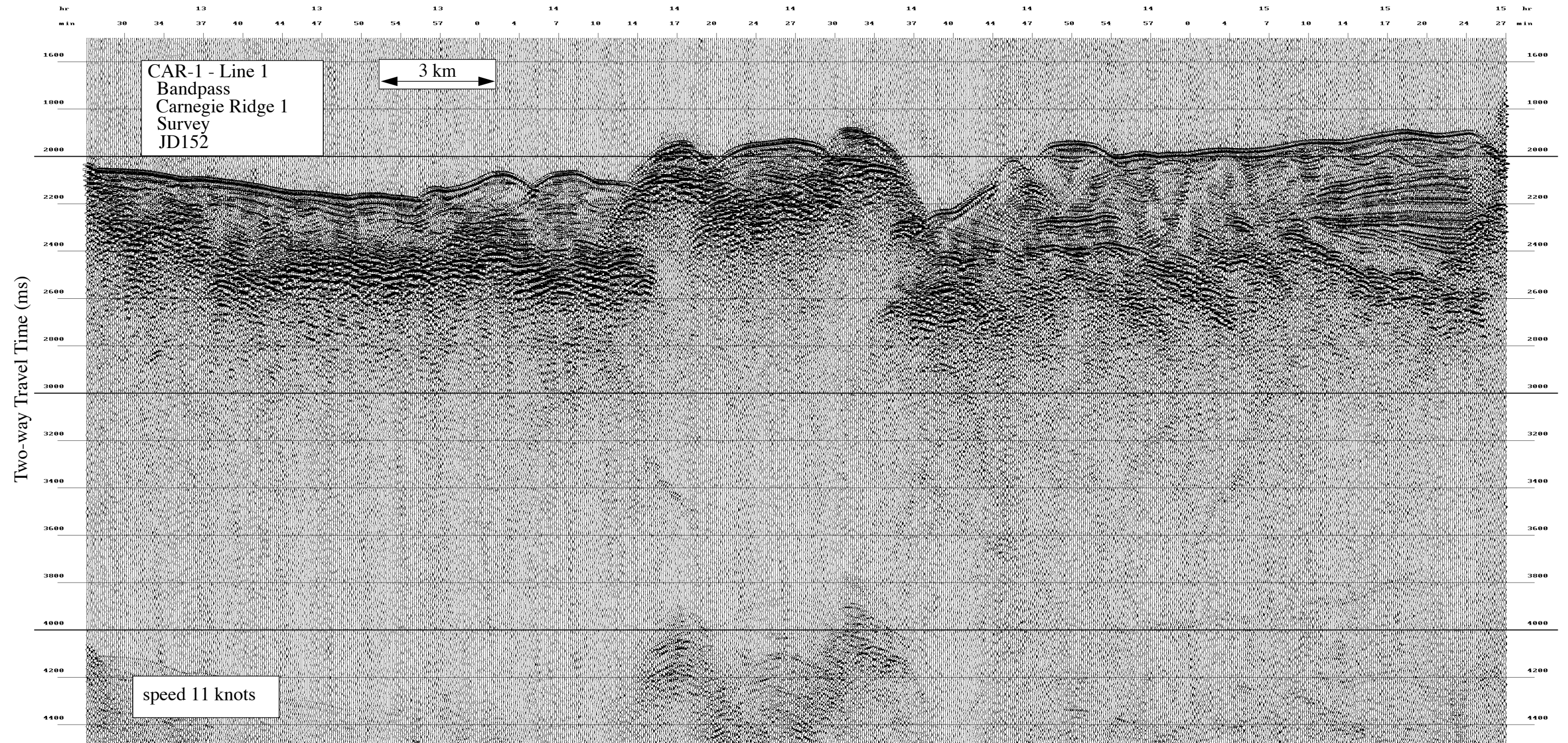

SW

NE

→ Line 1

CAR1

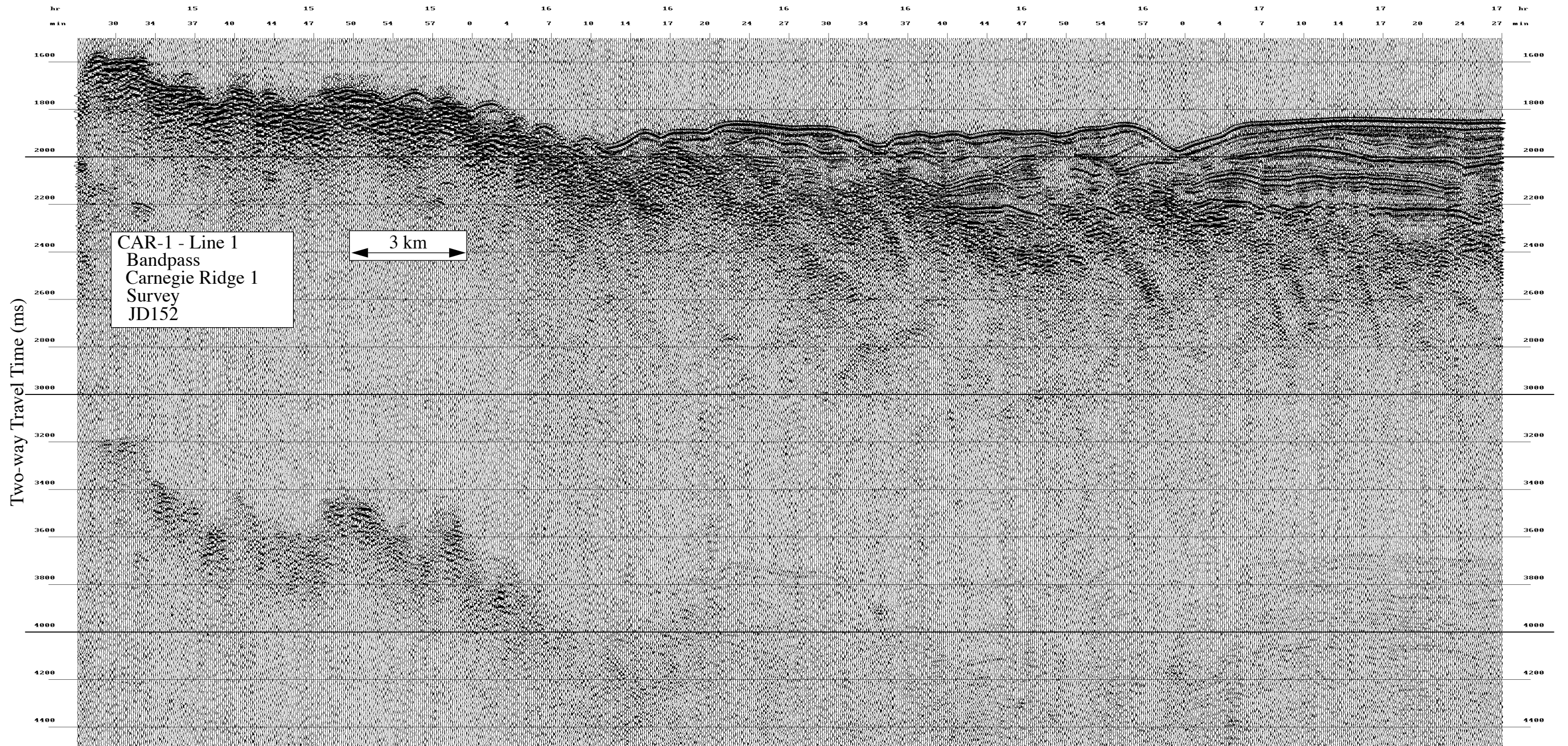

Data File SBfixavg.2000may31.1800-2400

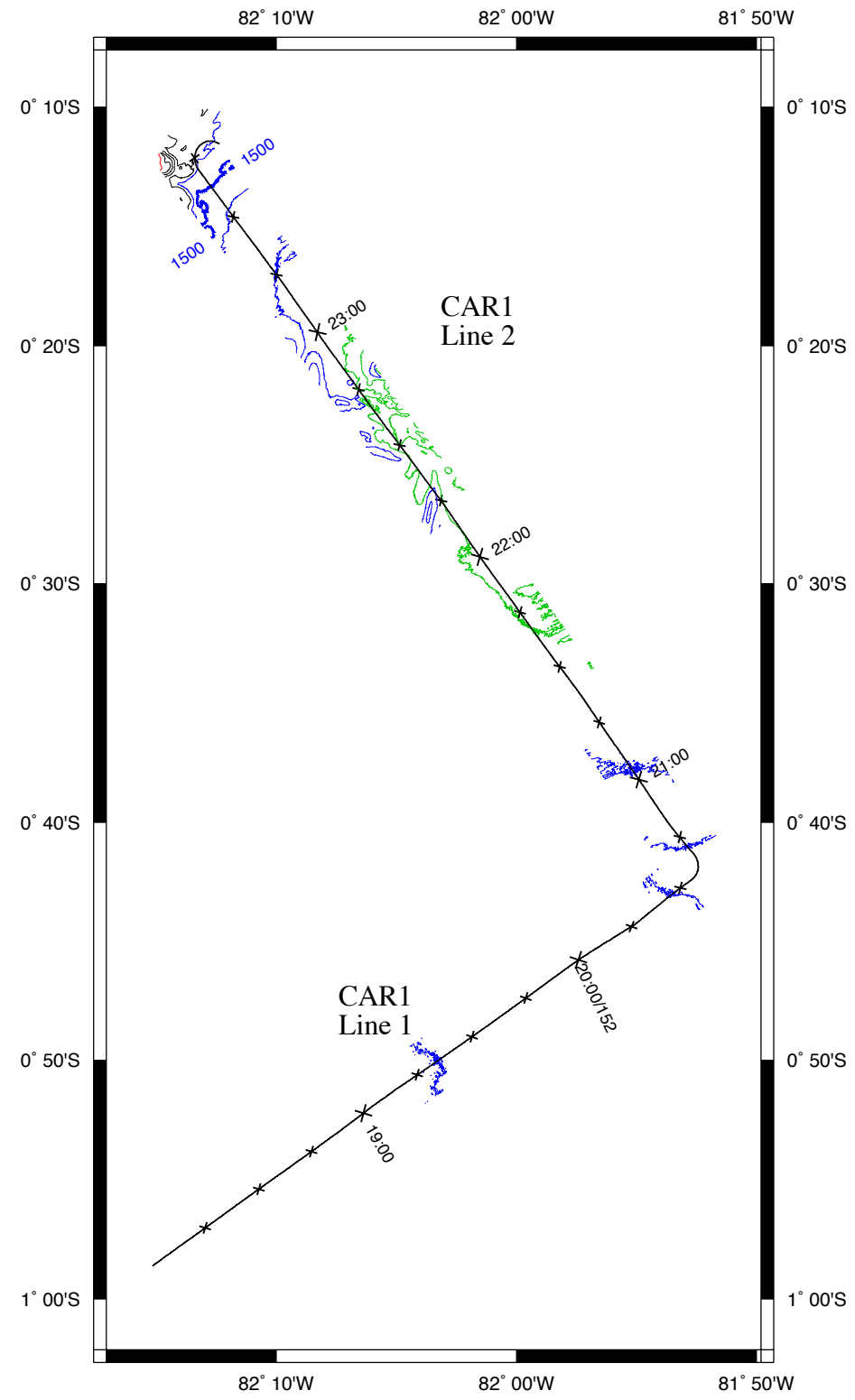

SW

→ Line 1

NE

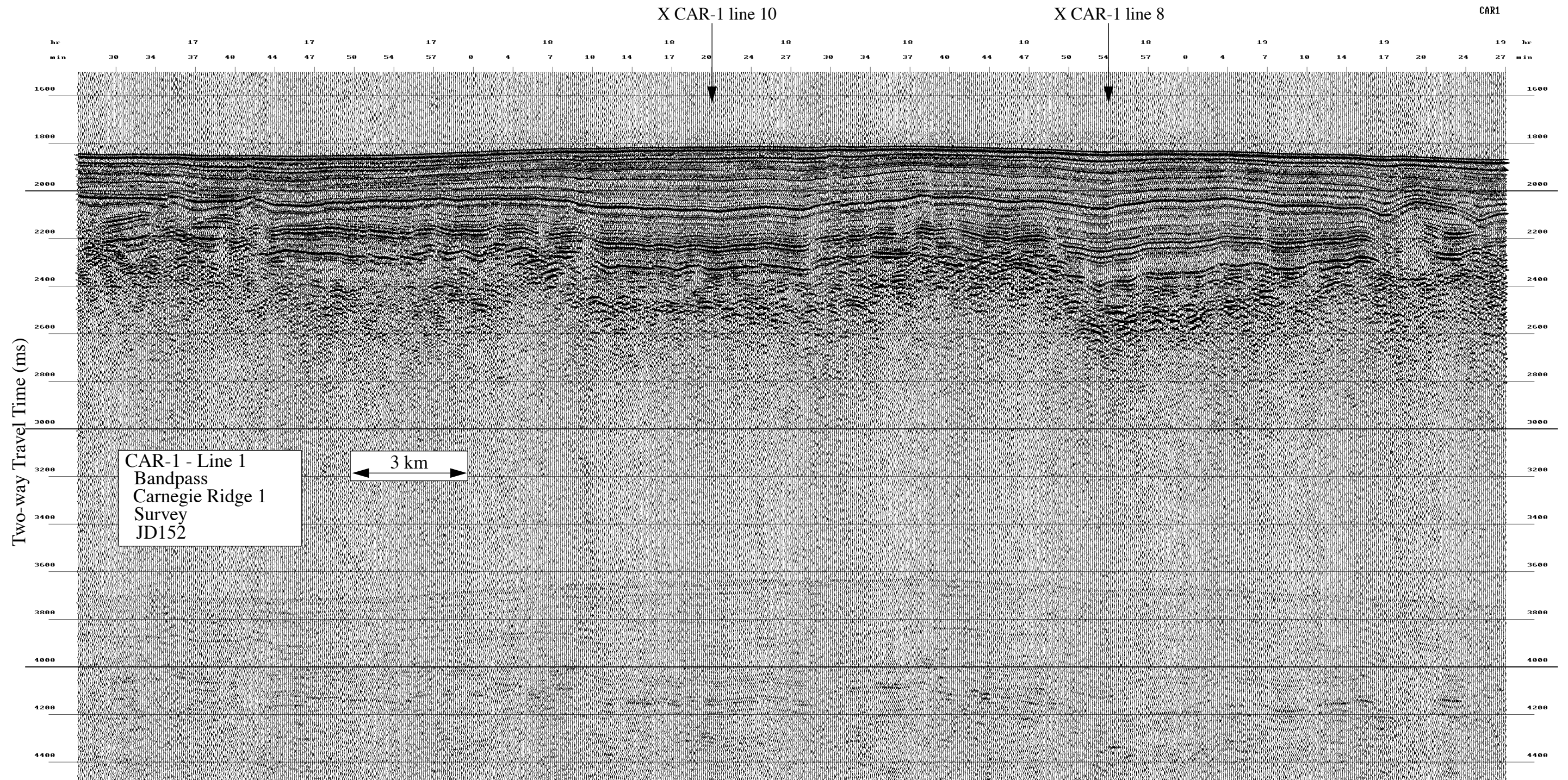

Two-way Travel Time (ms)

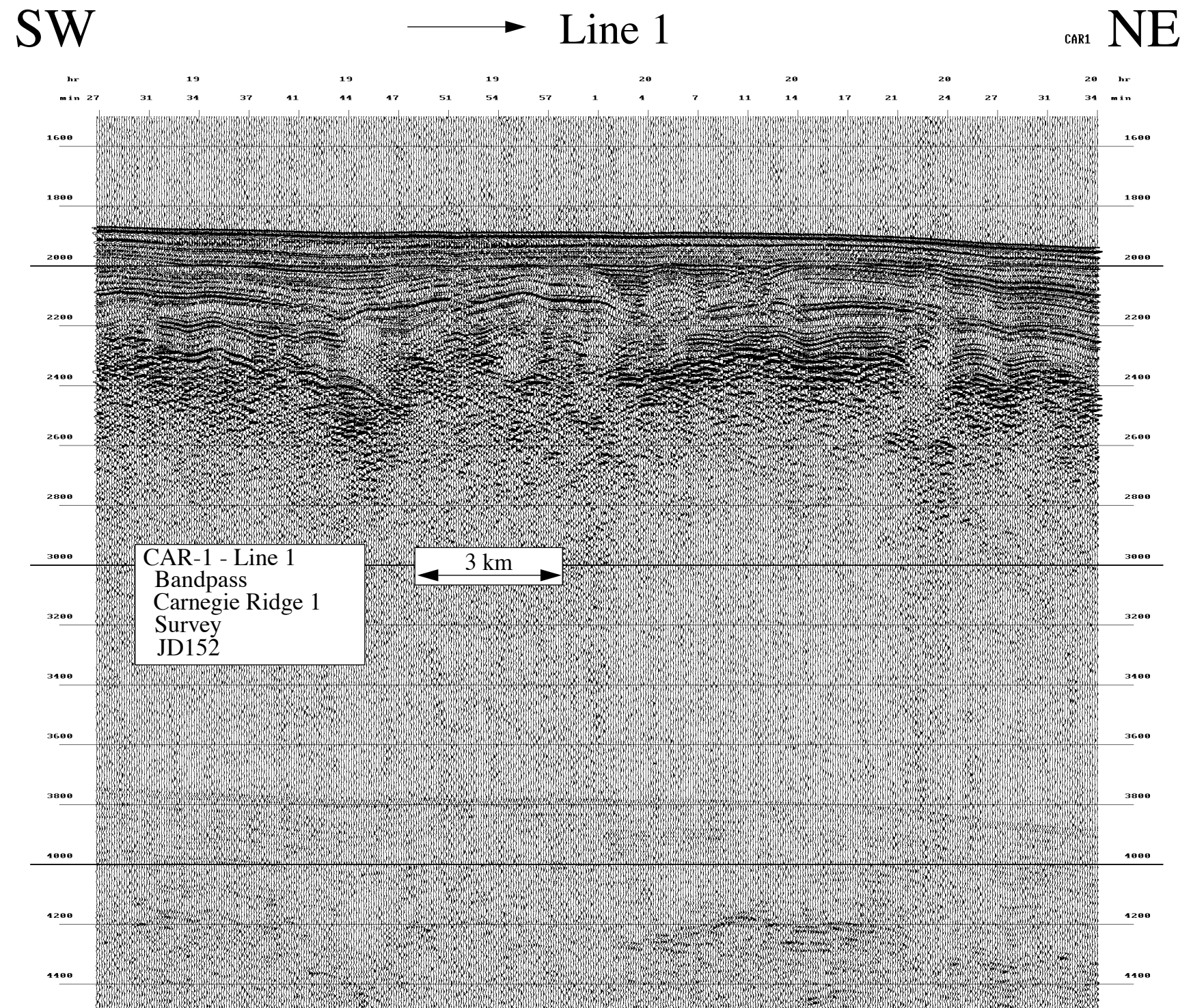

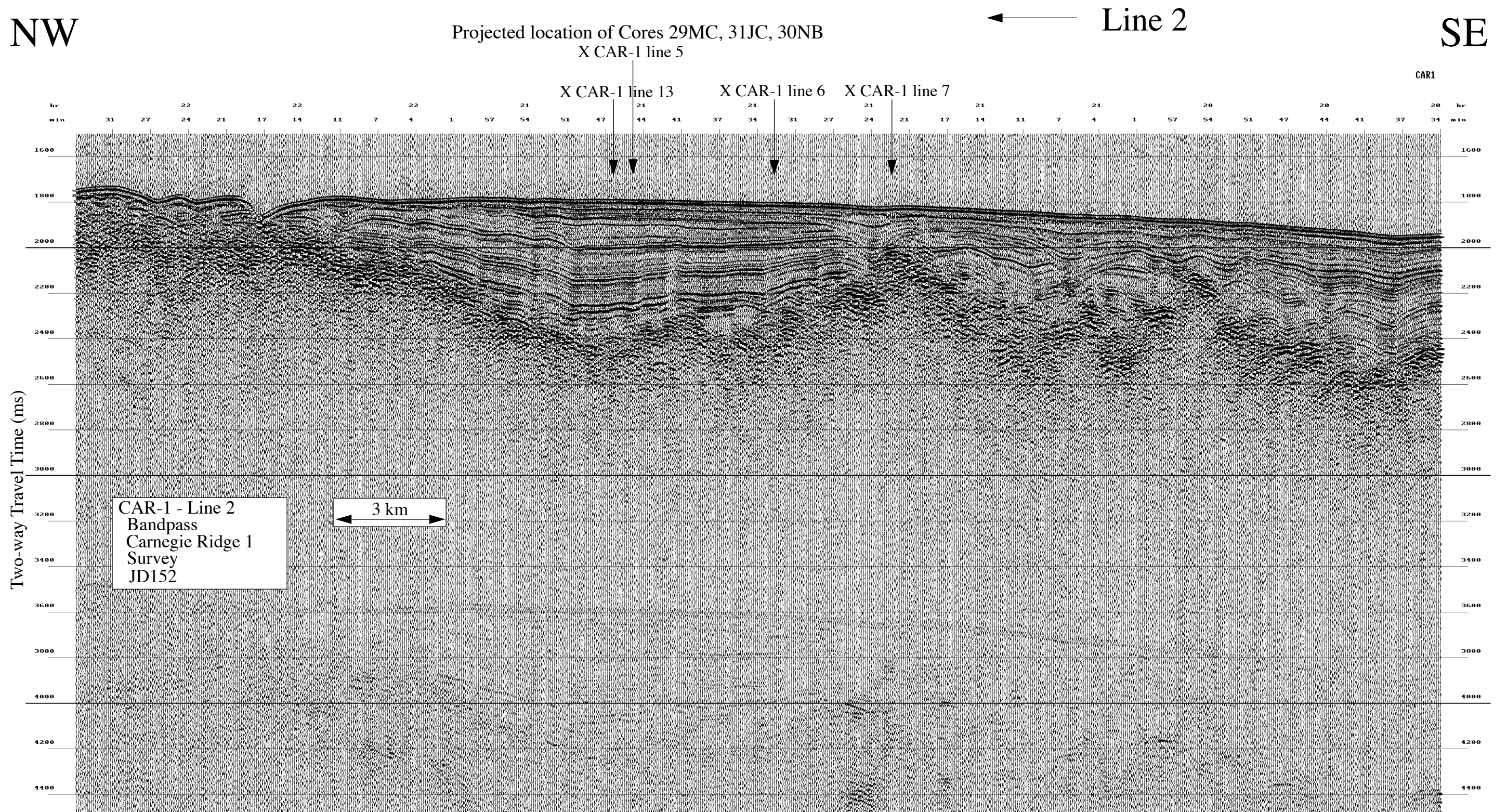

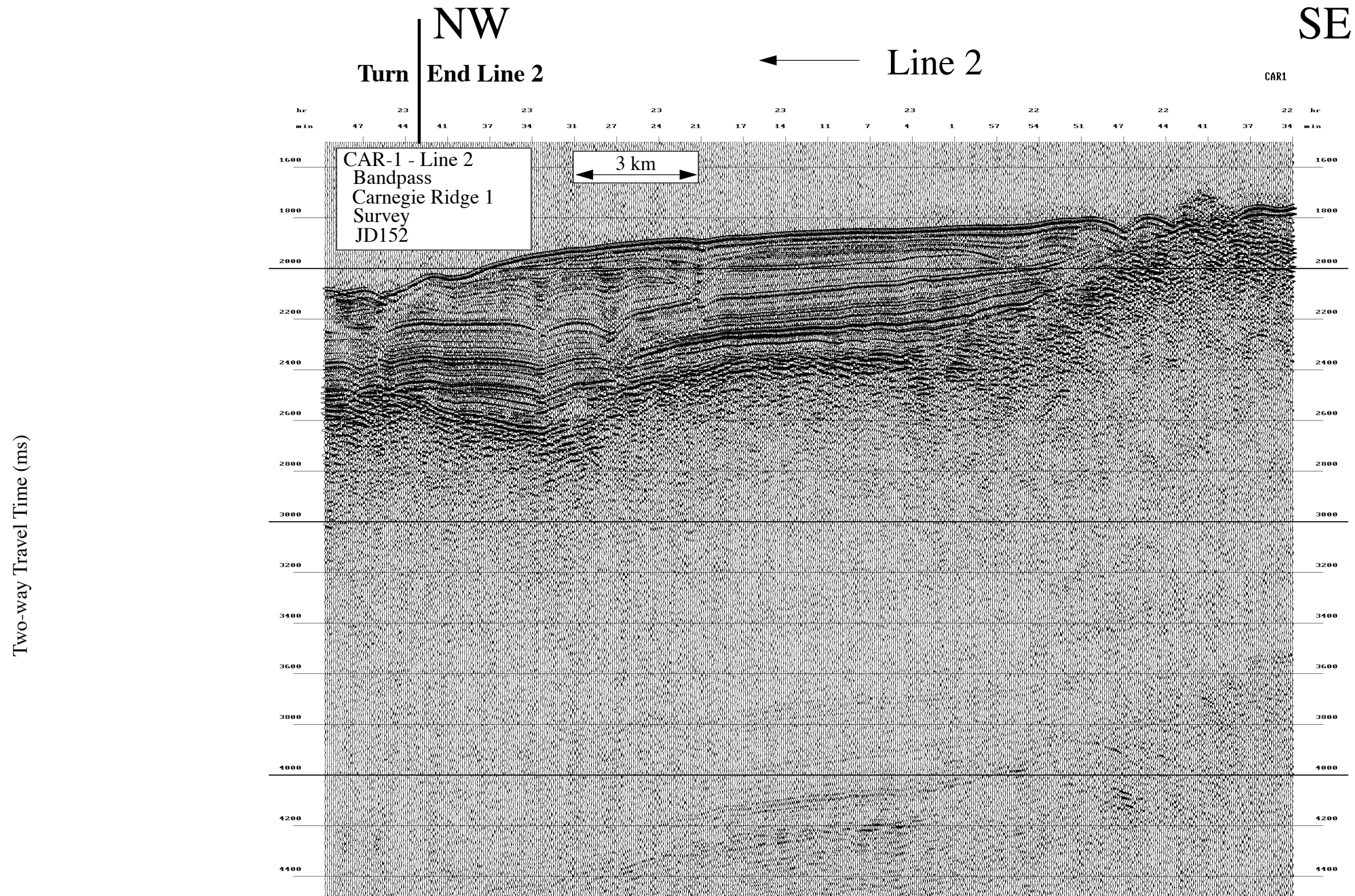

Data File SBfixavg.2000jun01.0000-0600

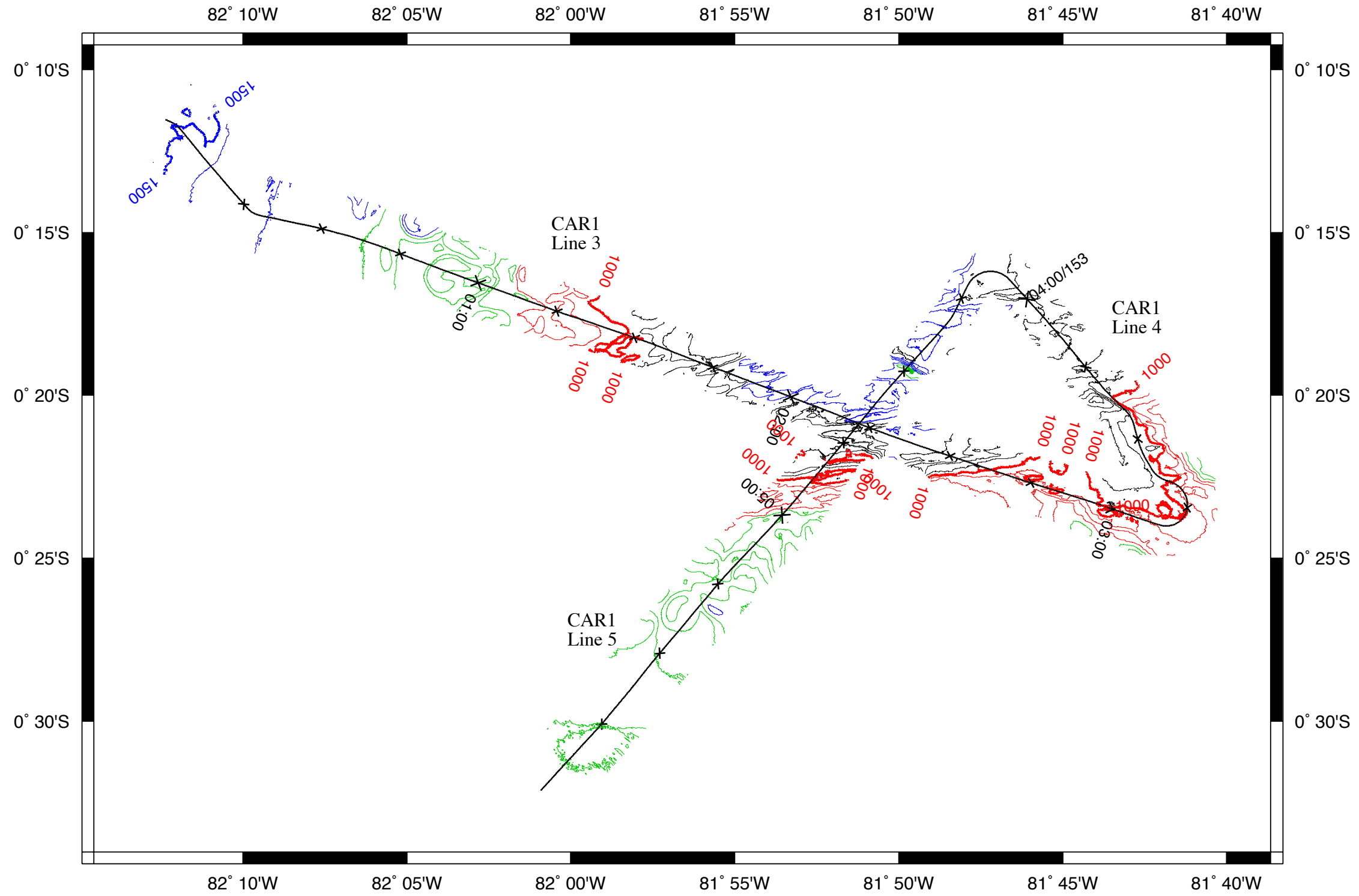

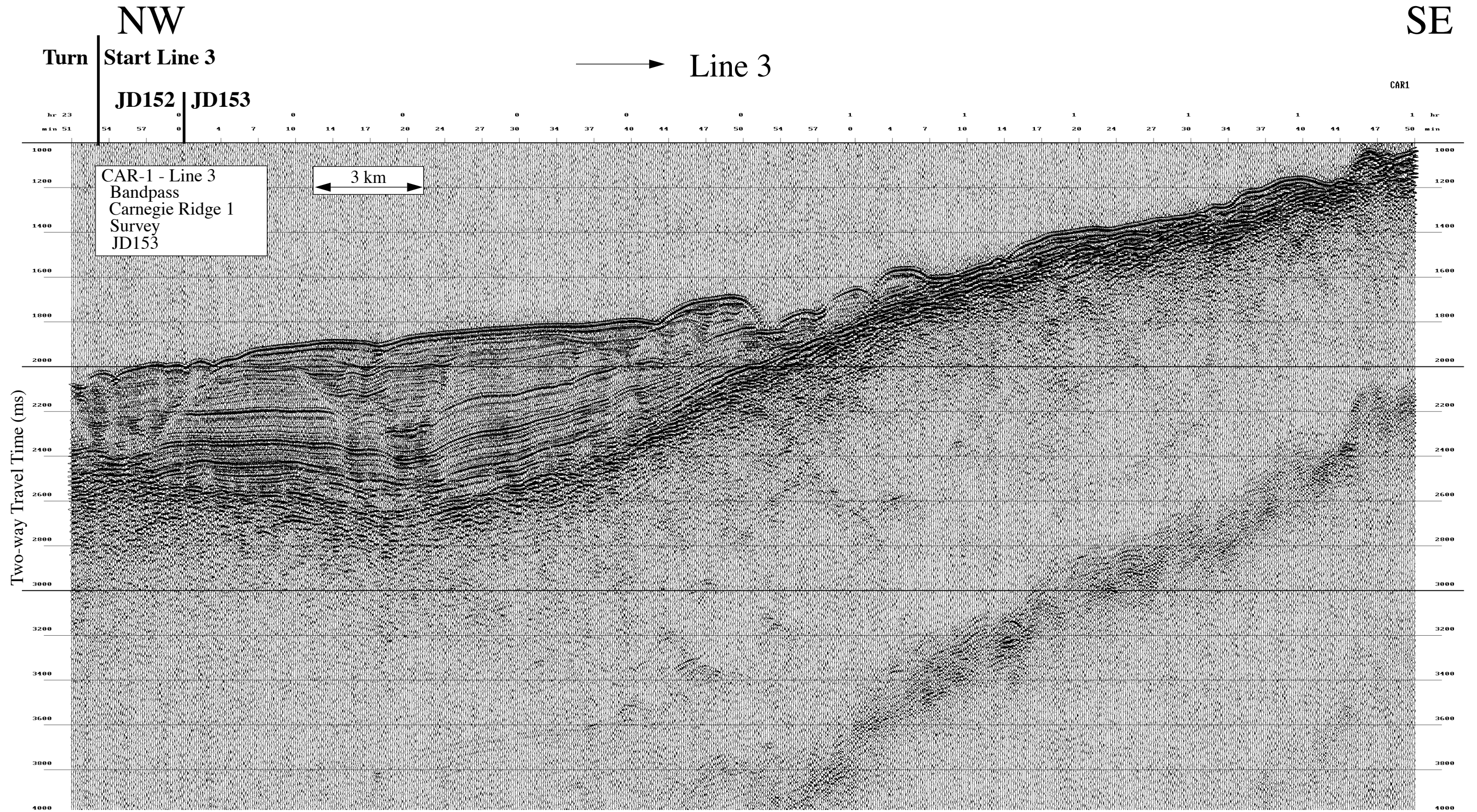

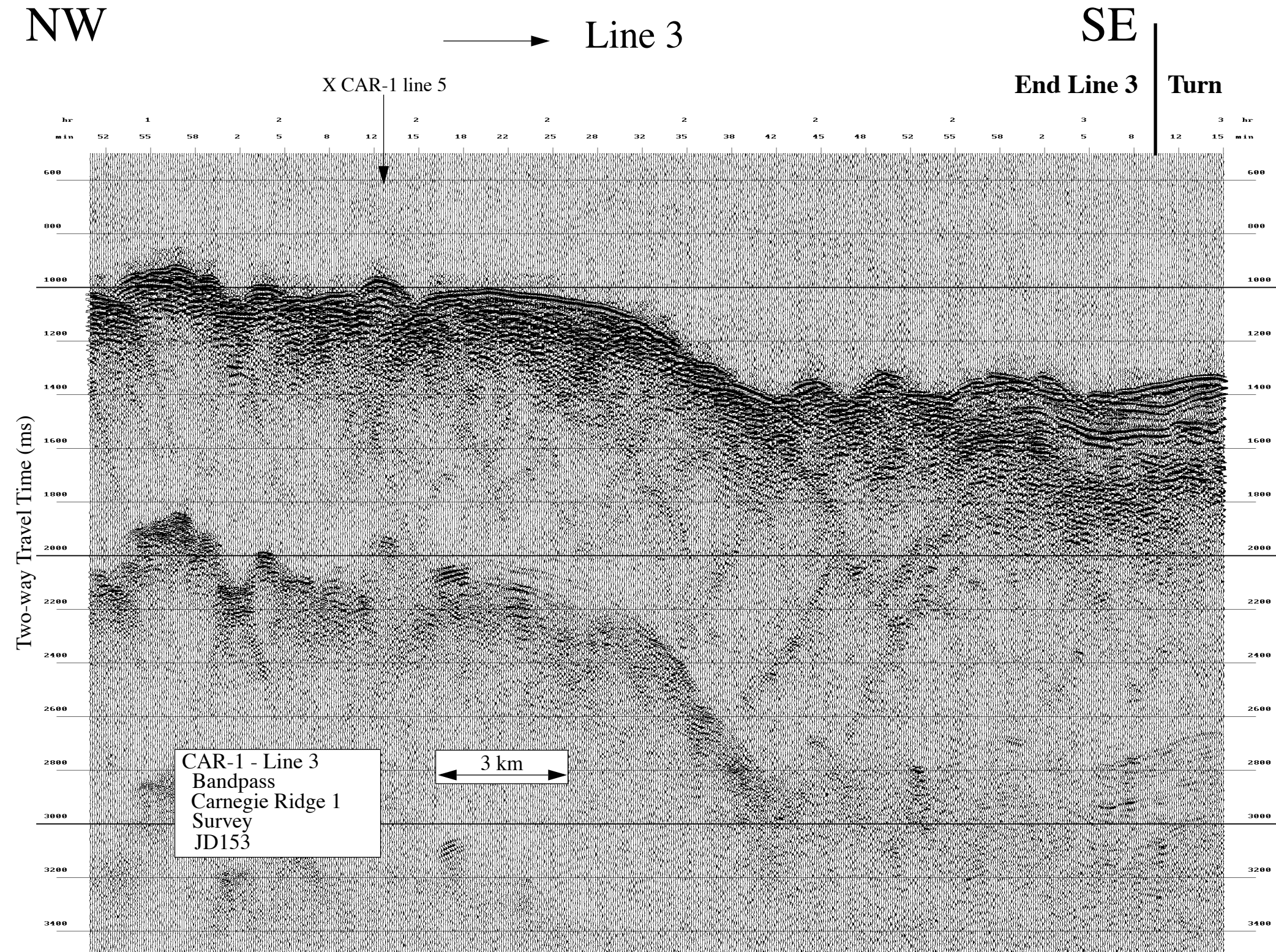

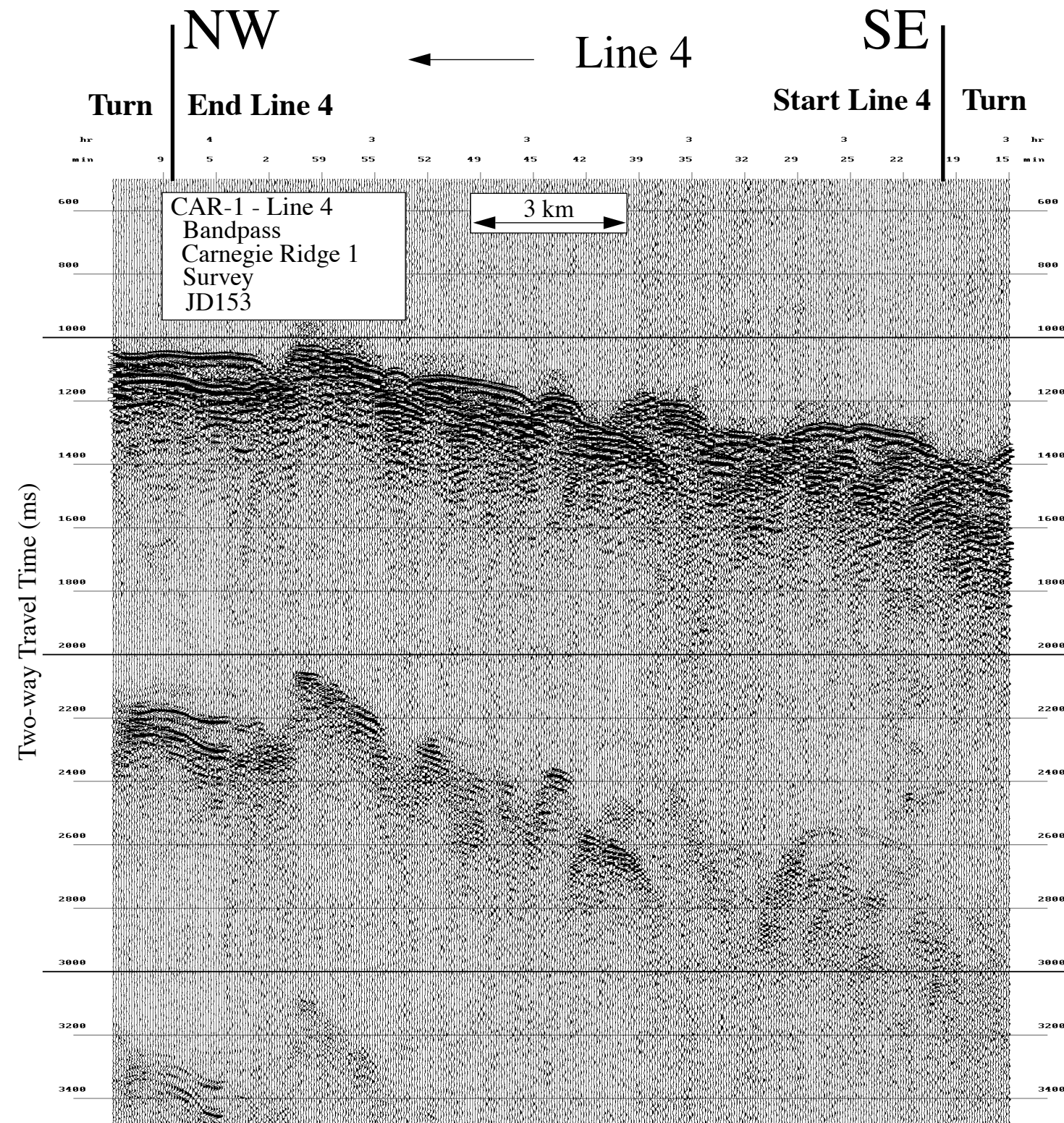

SW

NE

Cores 29MC, 31JC, 30NB
X CAR-1 line 13

← Line 5

X CAR-1 line 2

X CAR-1 line 3

CAR1

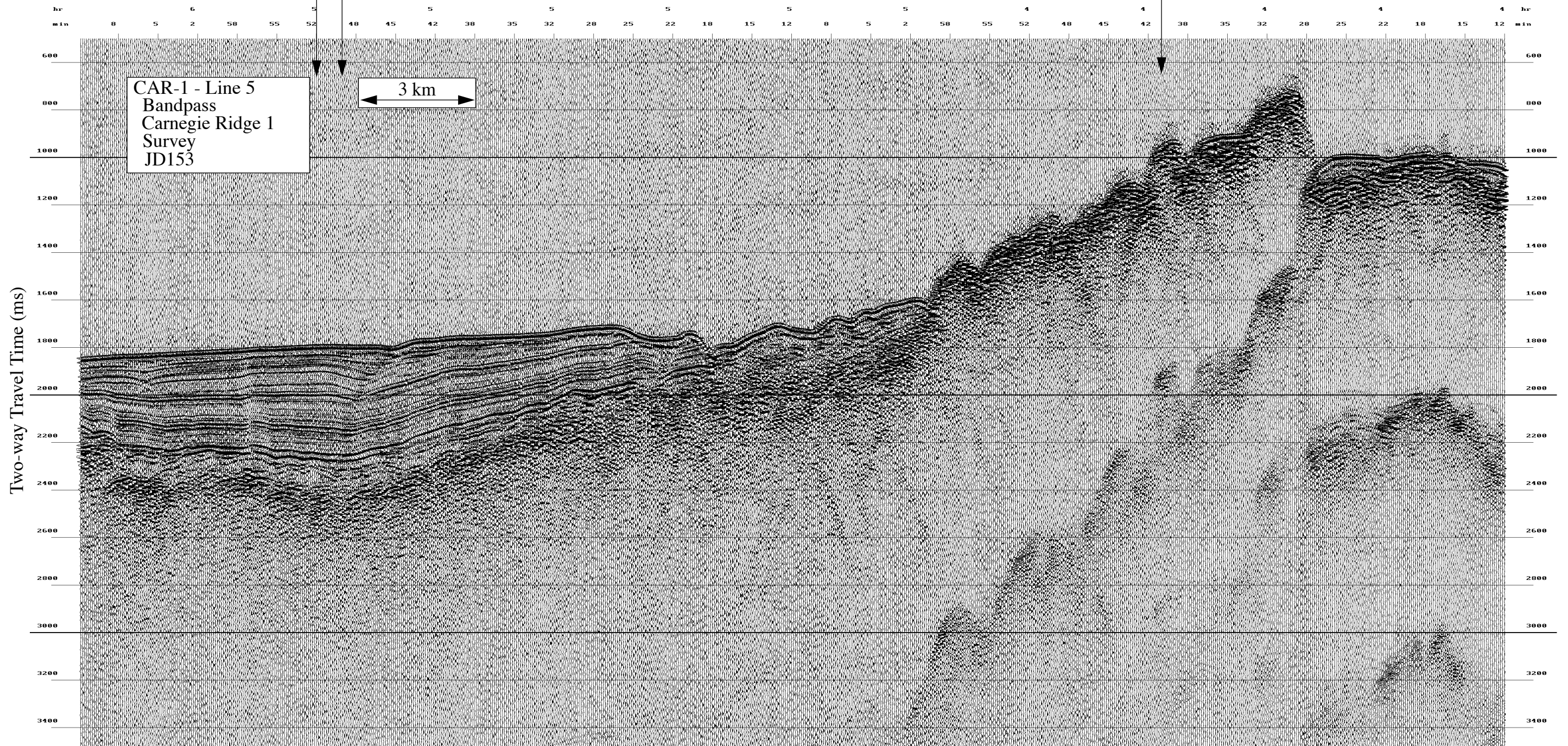

Data File SBfixavg.2000jun01.0600-1200

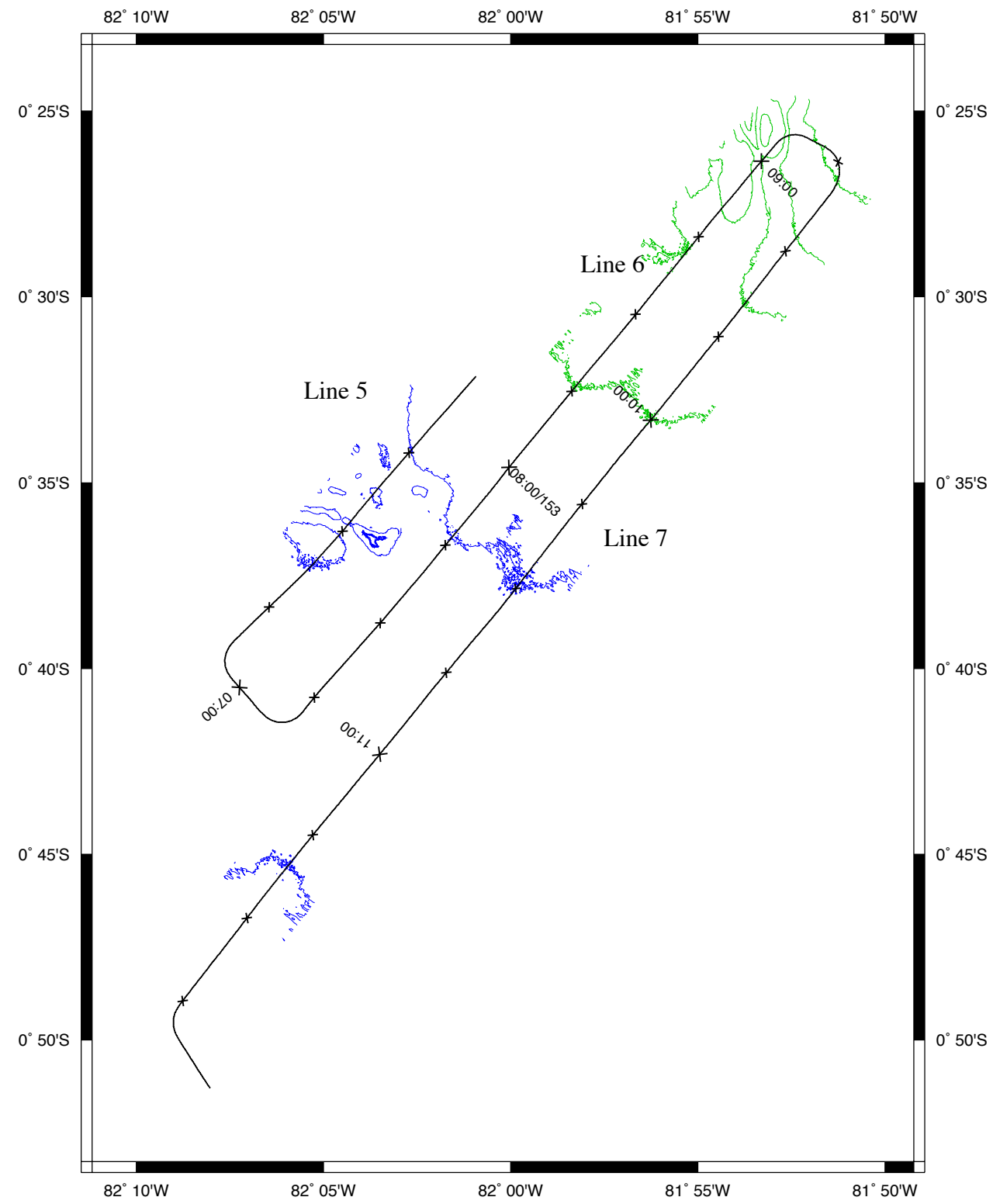

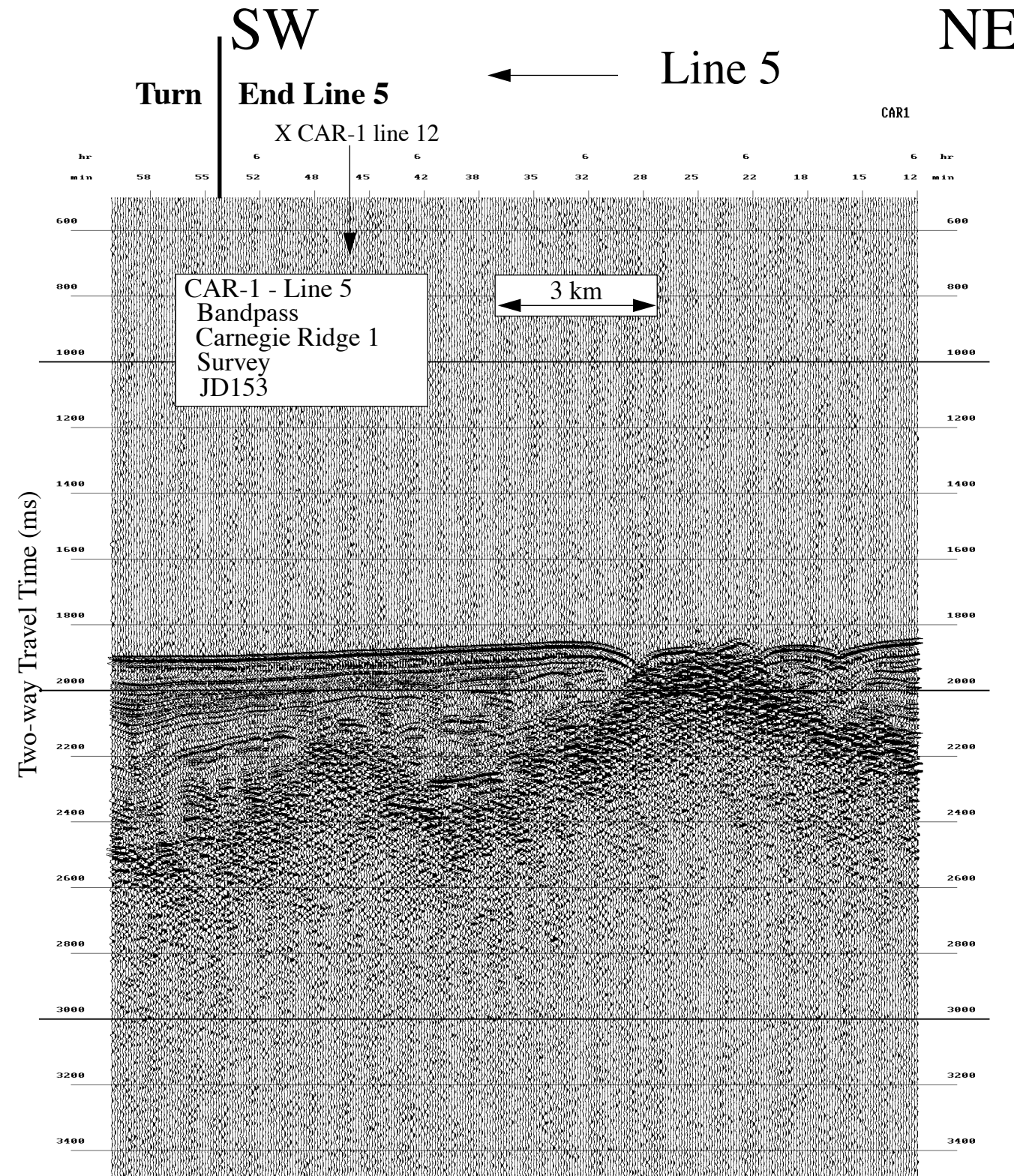

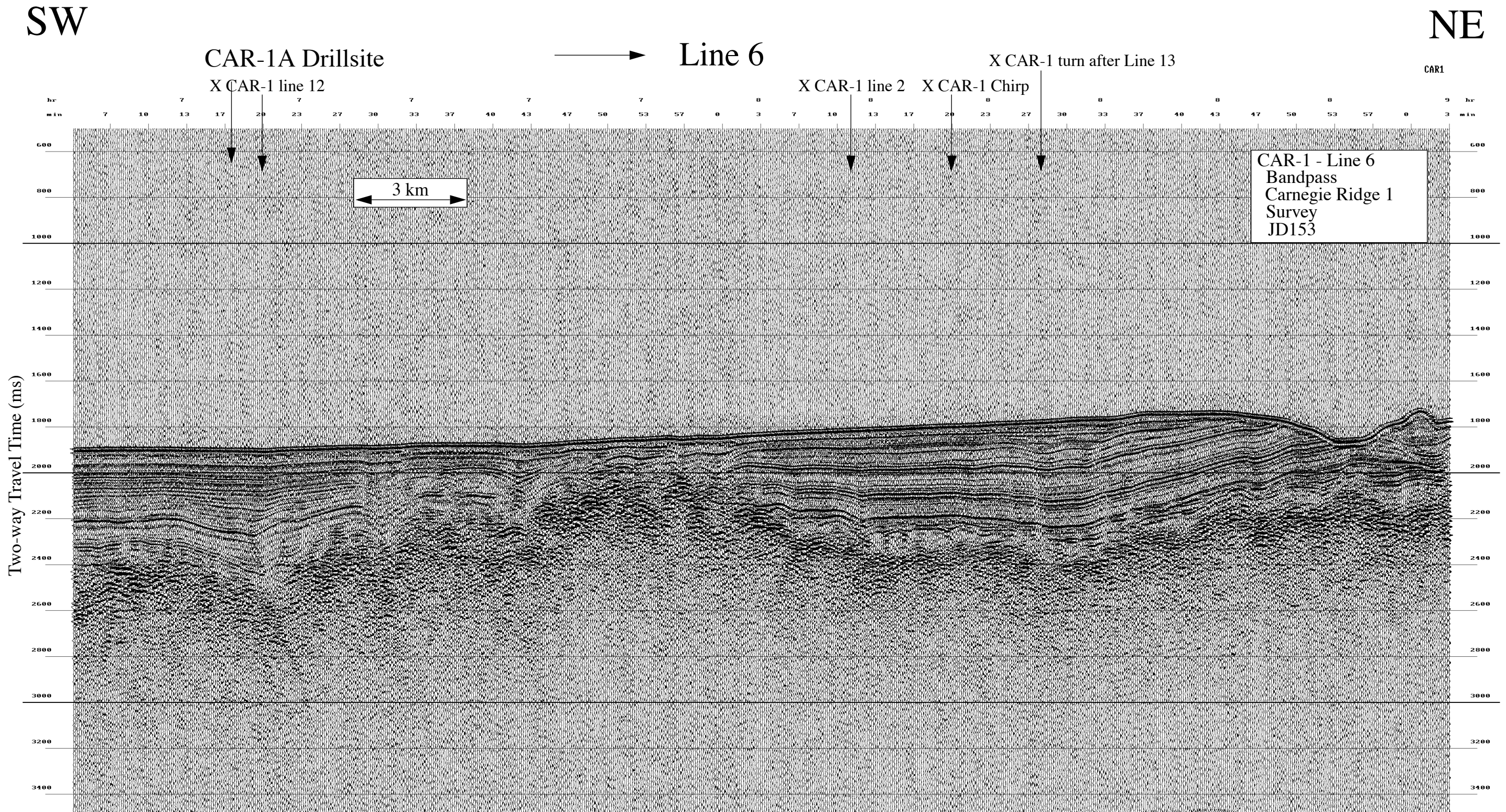

SW

← Line 7

NE

Start Line 7

Turn

CAR1

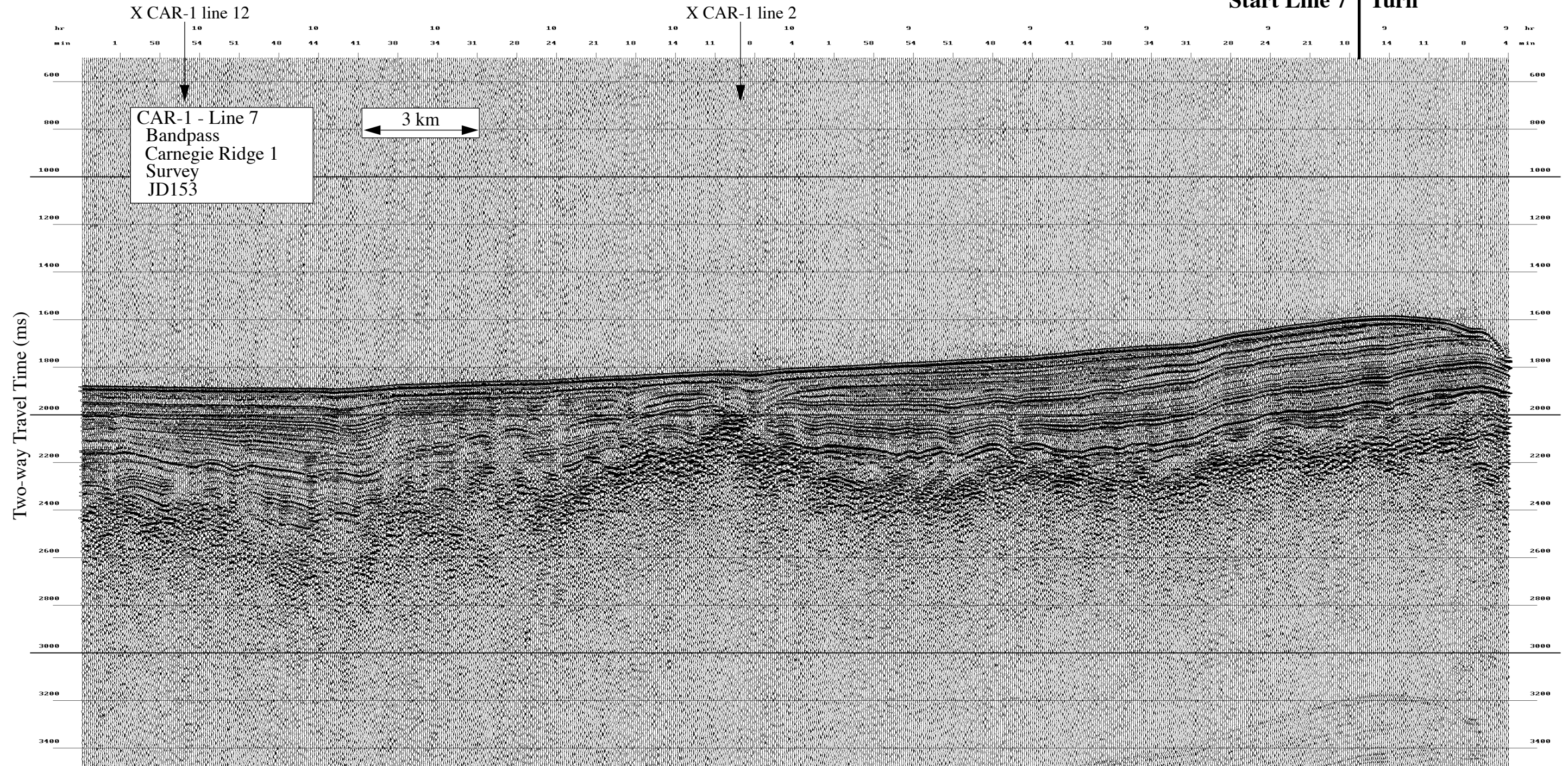

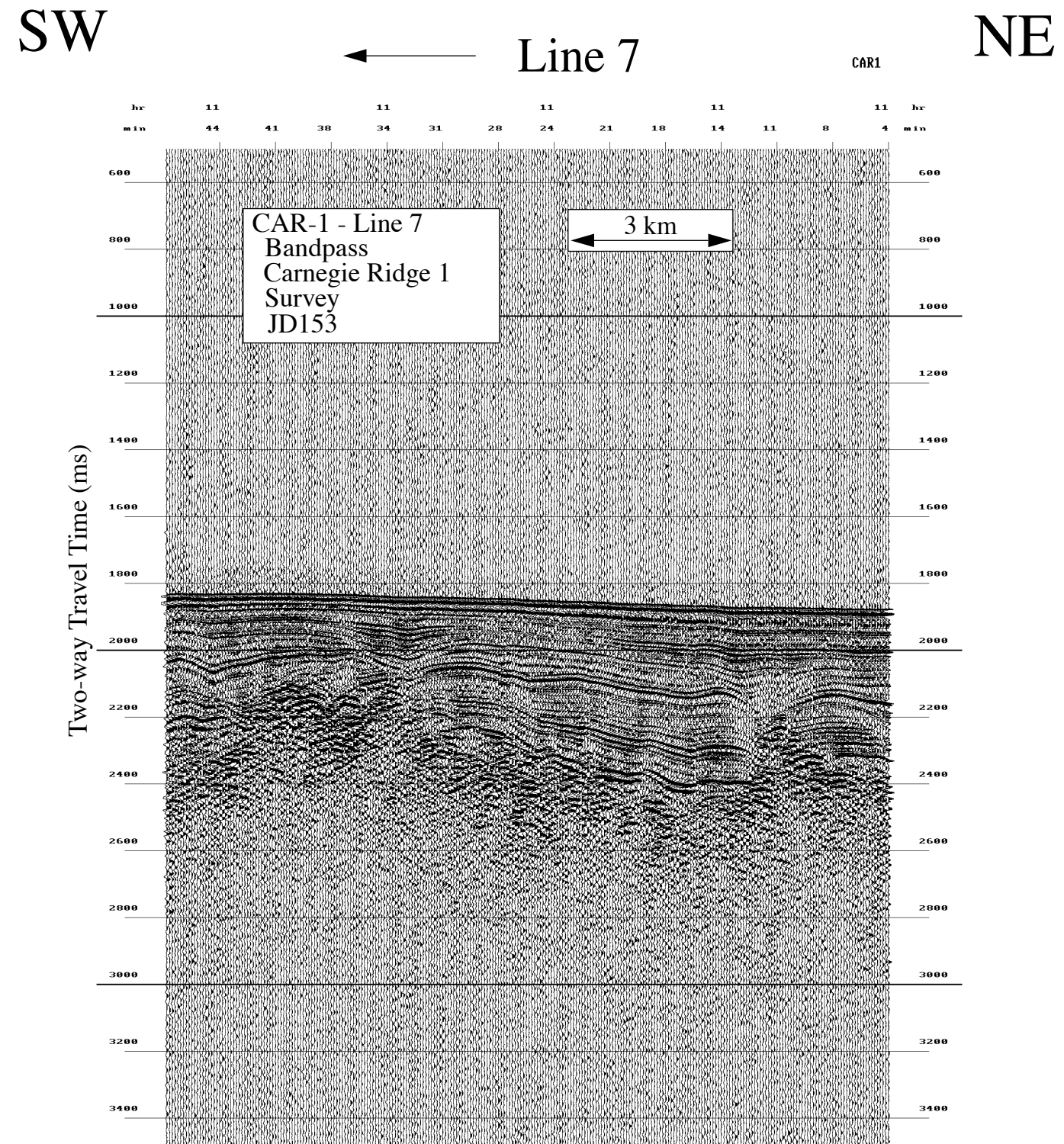

Data File SBfixavg.2000jun01.1200-1800

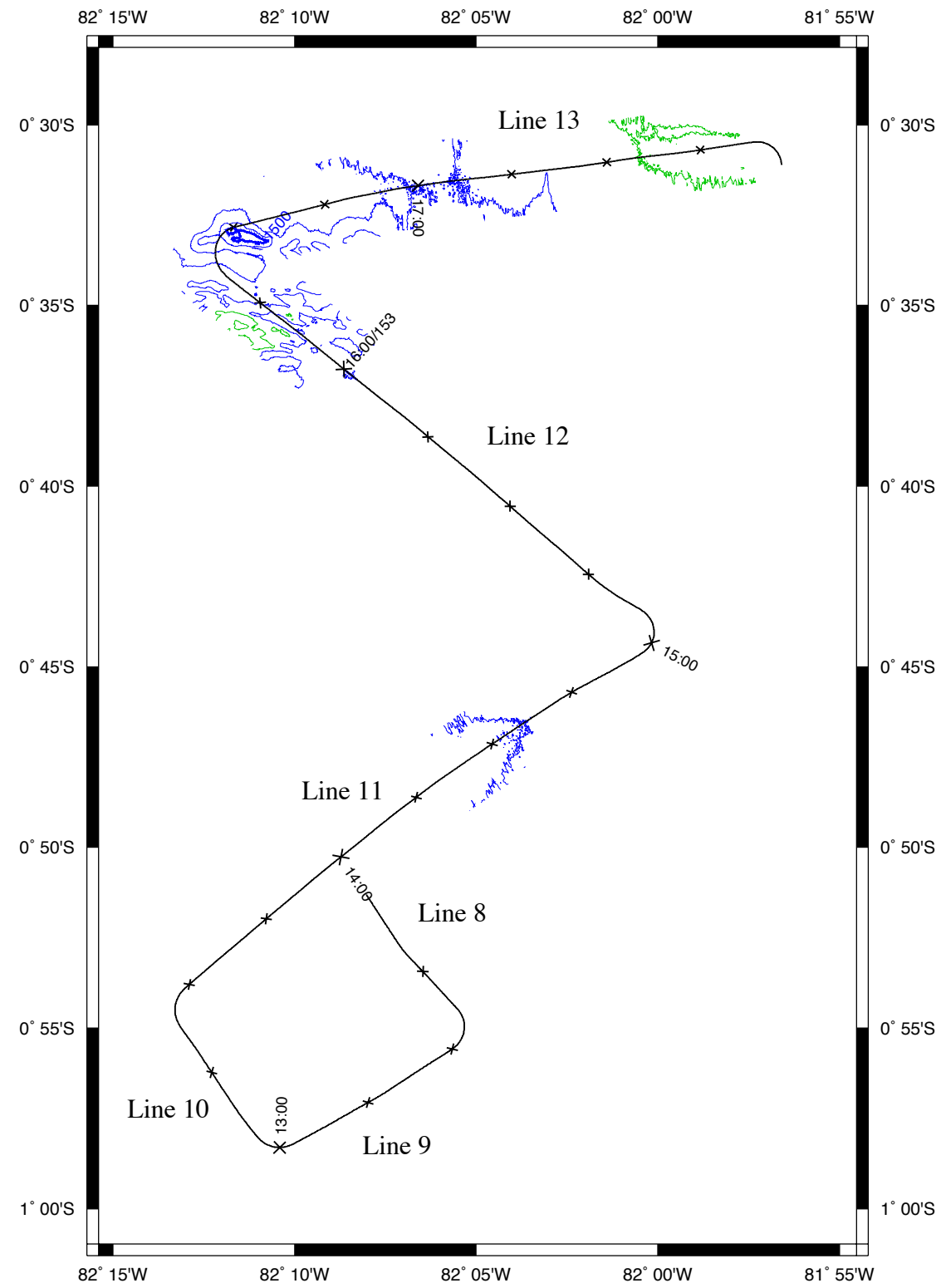

NW → Line 8 → SE

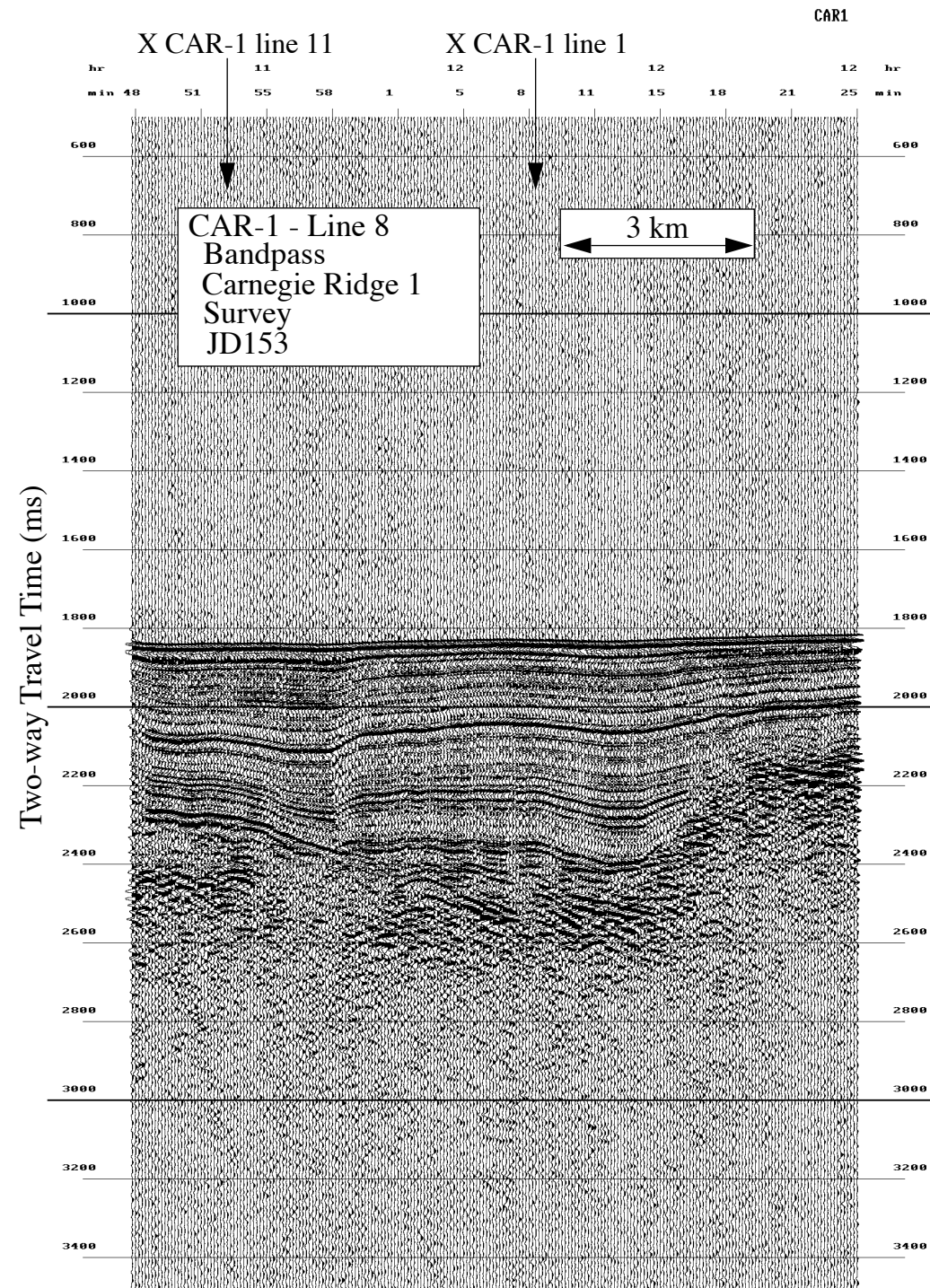

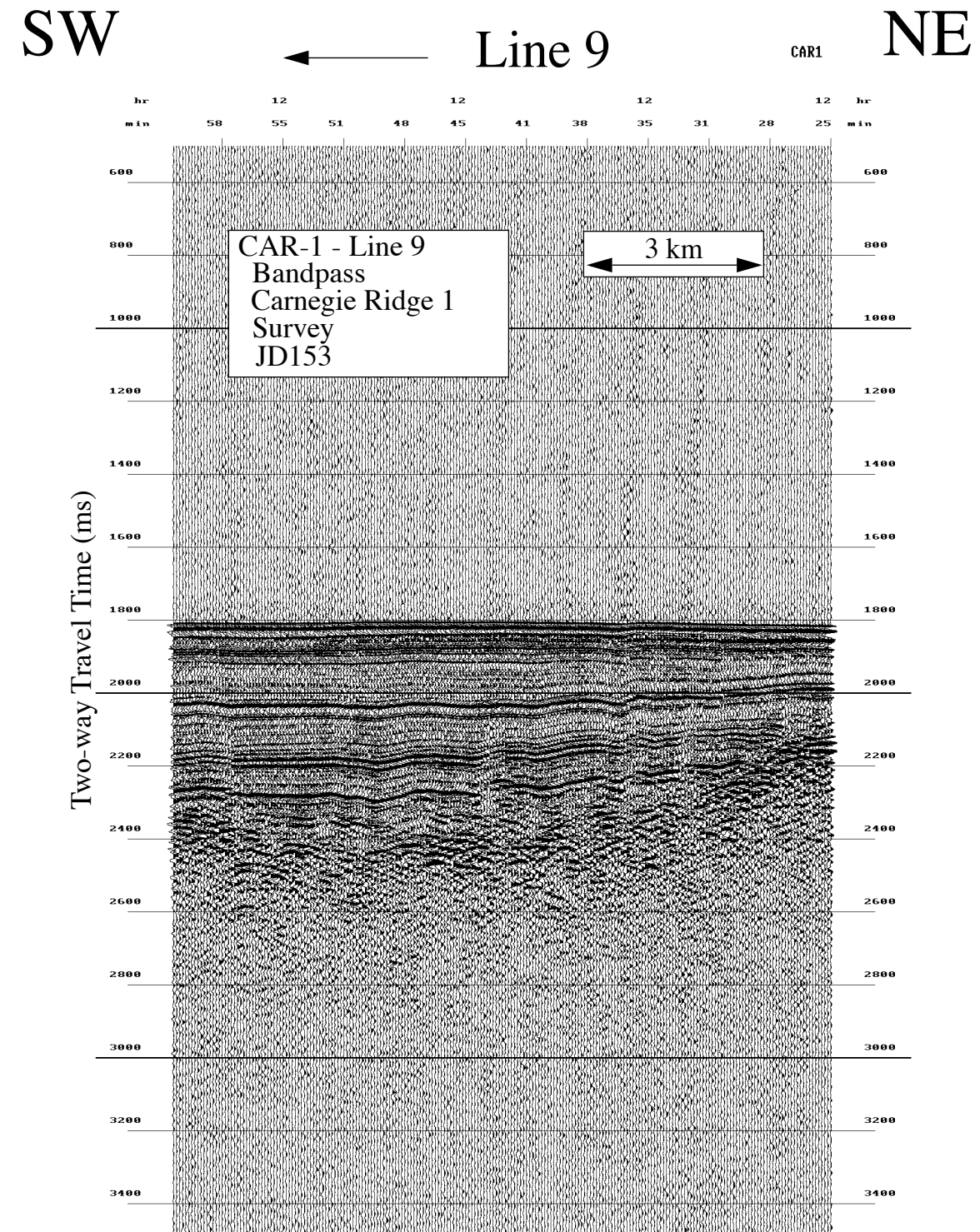

NW ← Line 10 → SE

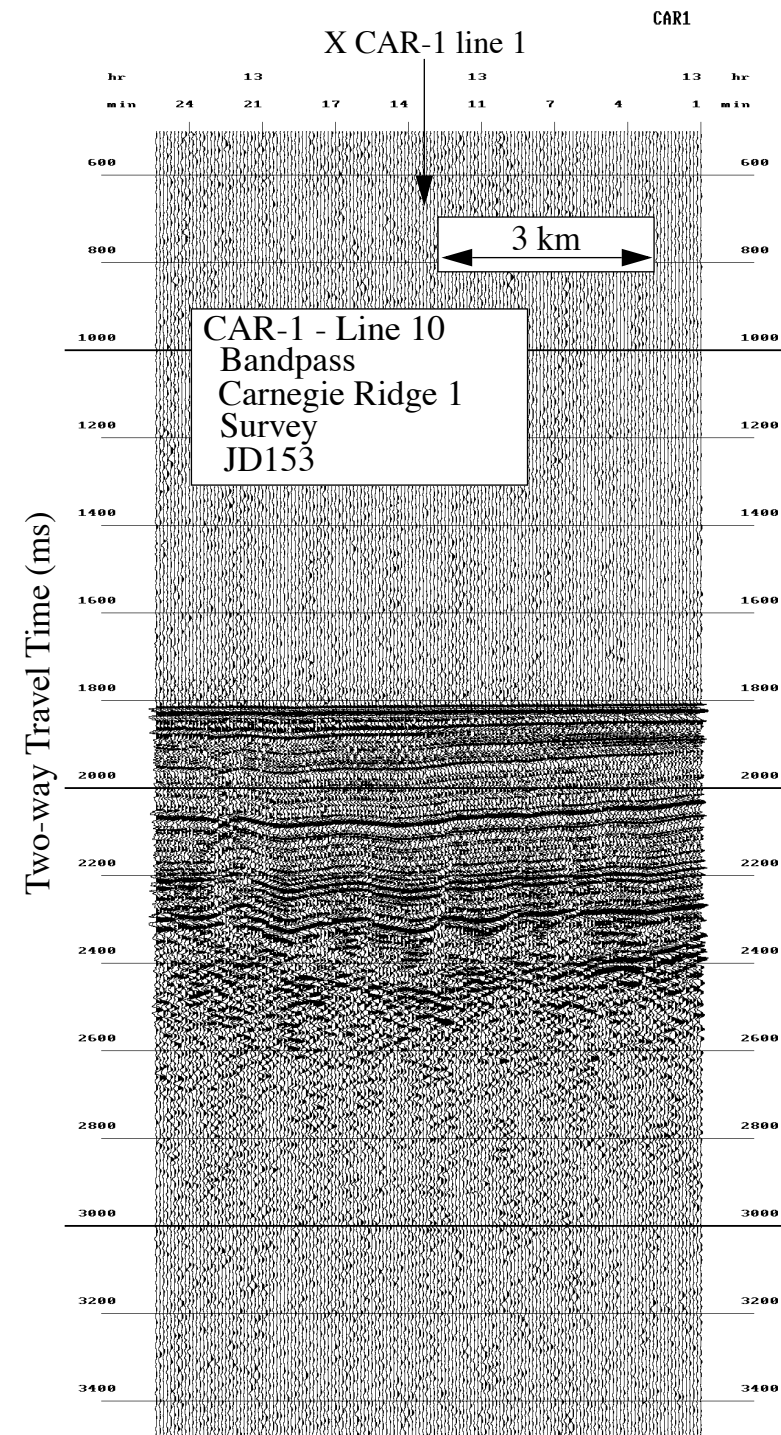

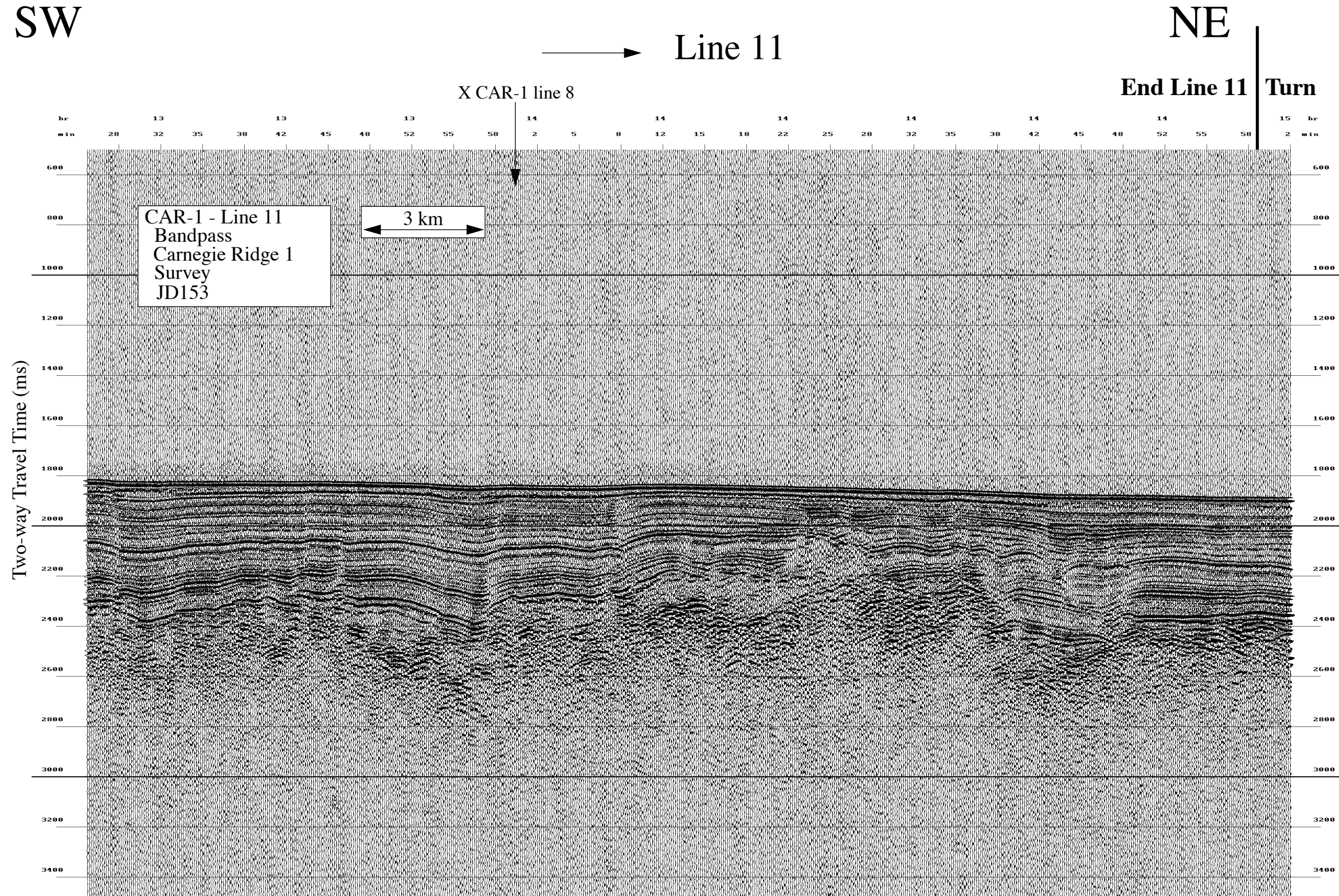

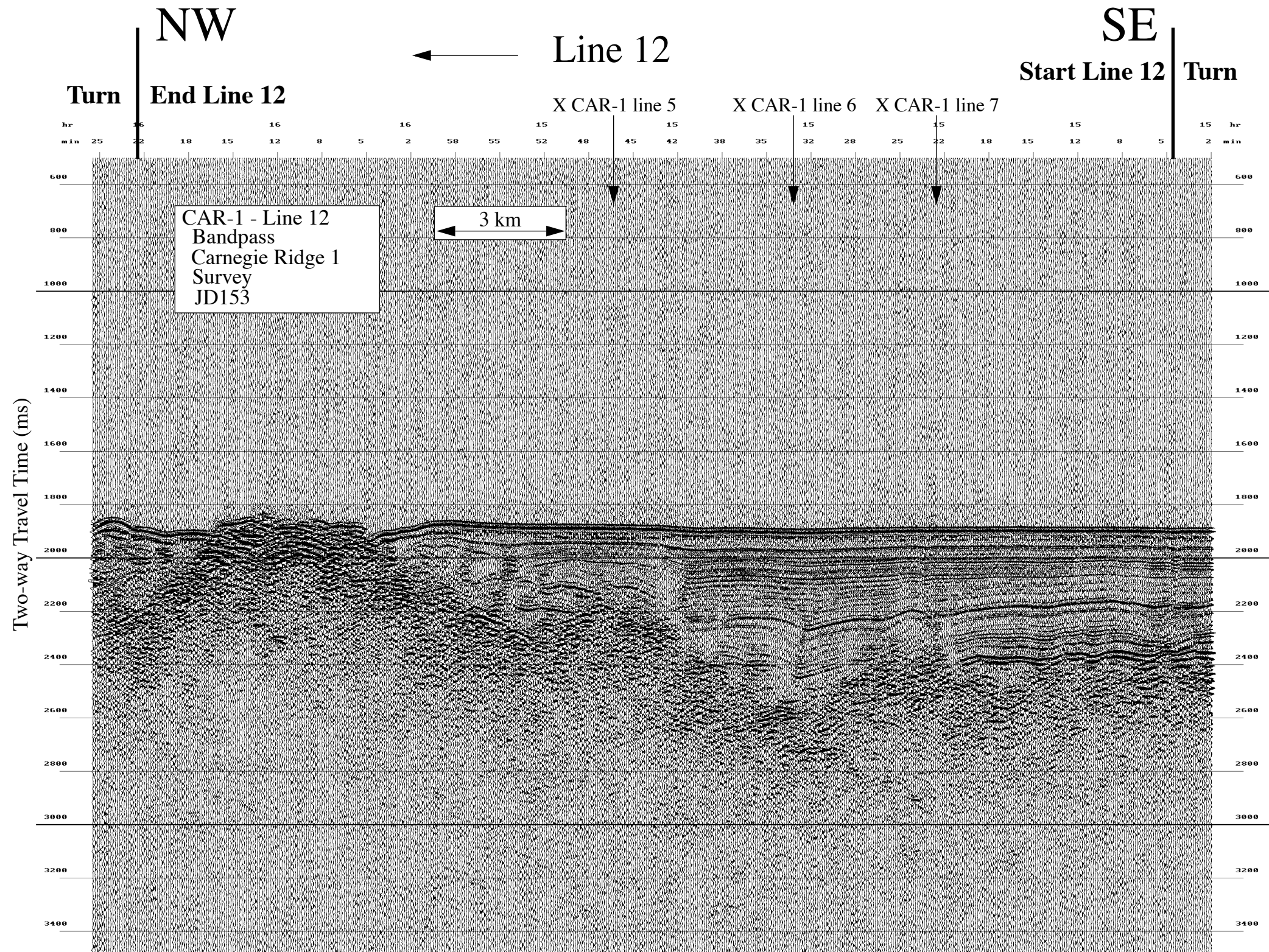

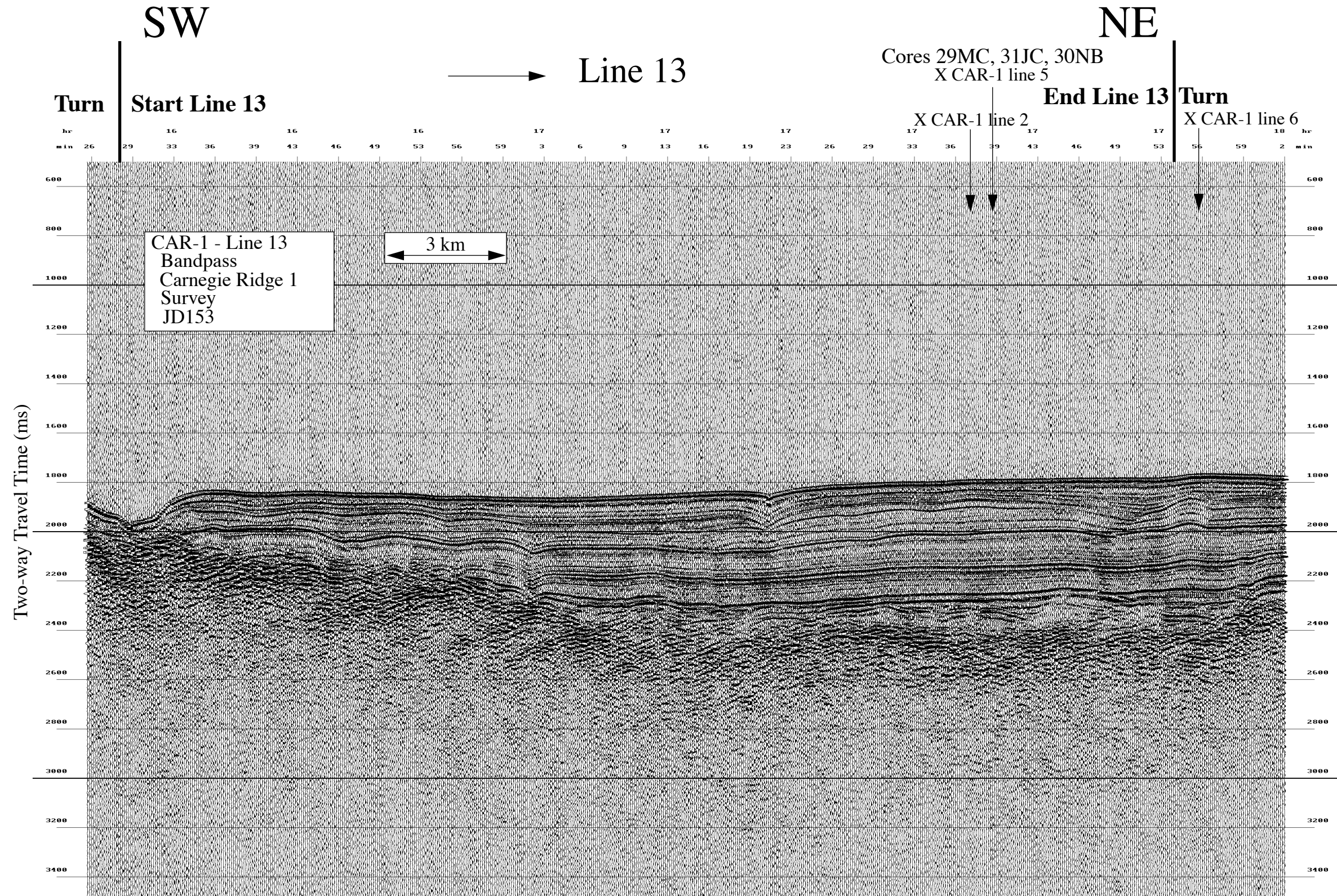

JD 154 (2 June 2000)--CAR-1 to PAN-3 transit, Panama Basin

High Resolution Seismic Reflection Records

NEMO Leg 3

R/V Melville

Data File SBfixavg.2000jun02.1200-1800

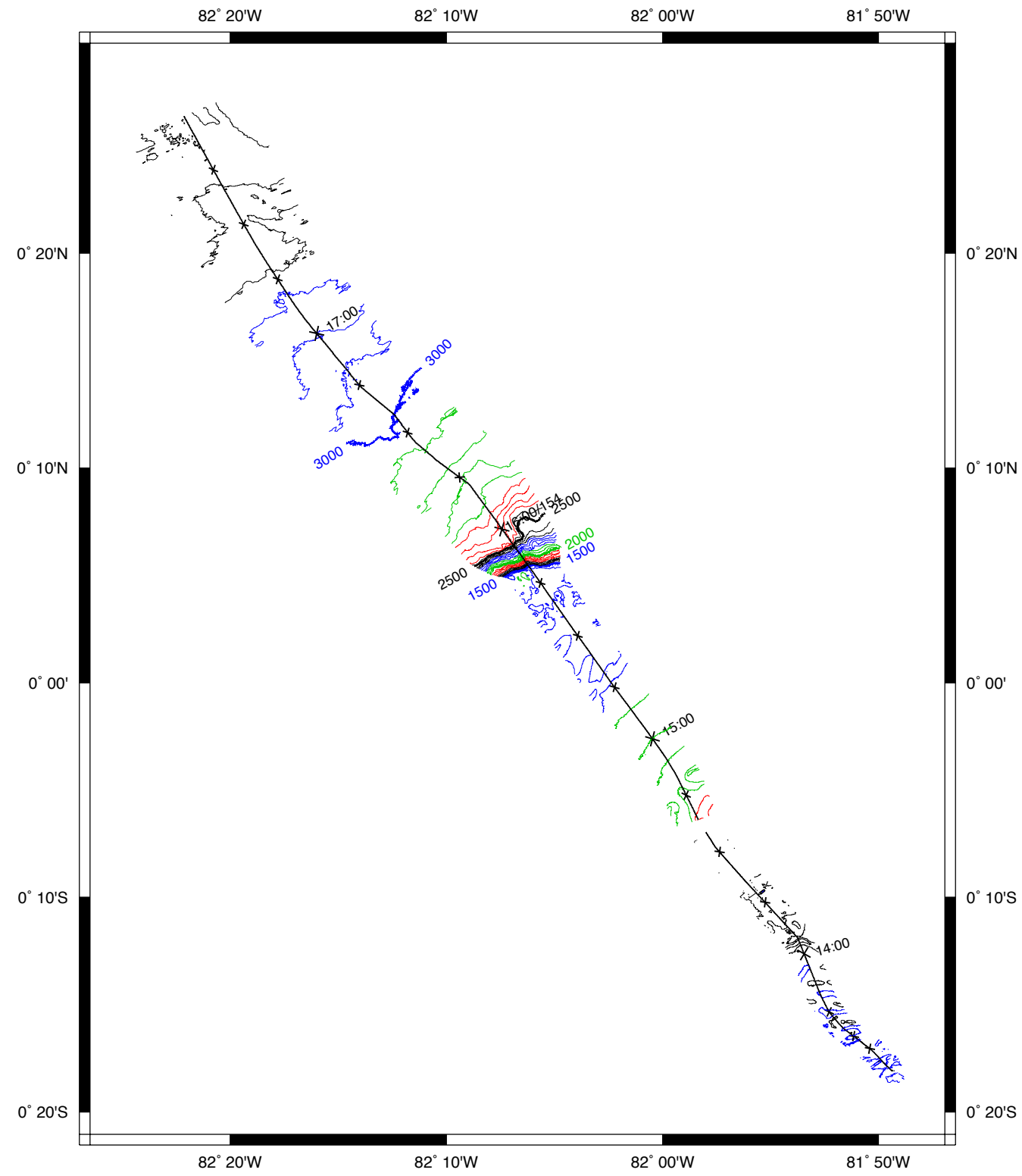

NW

SE

← Line 1

PAN3 transit

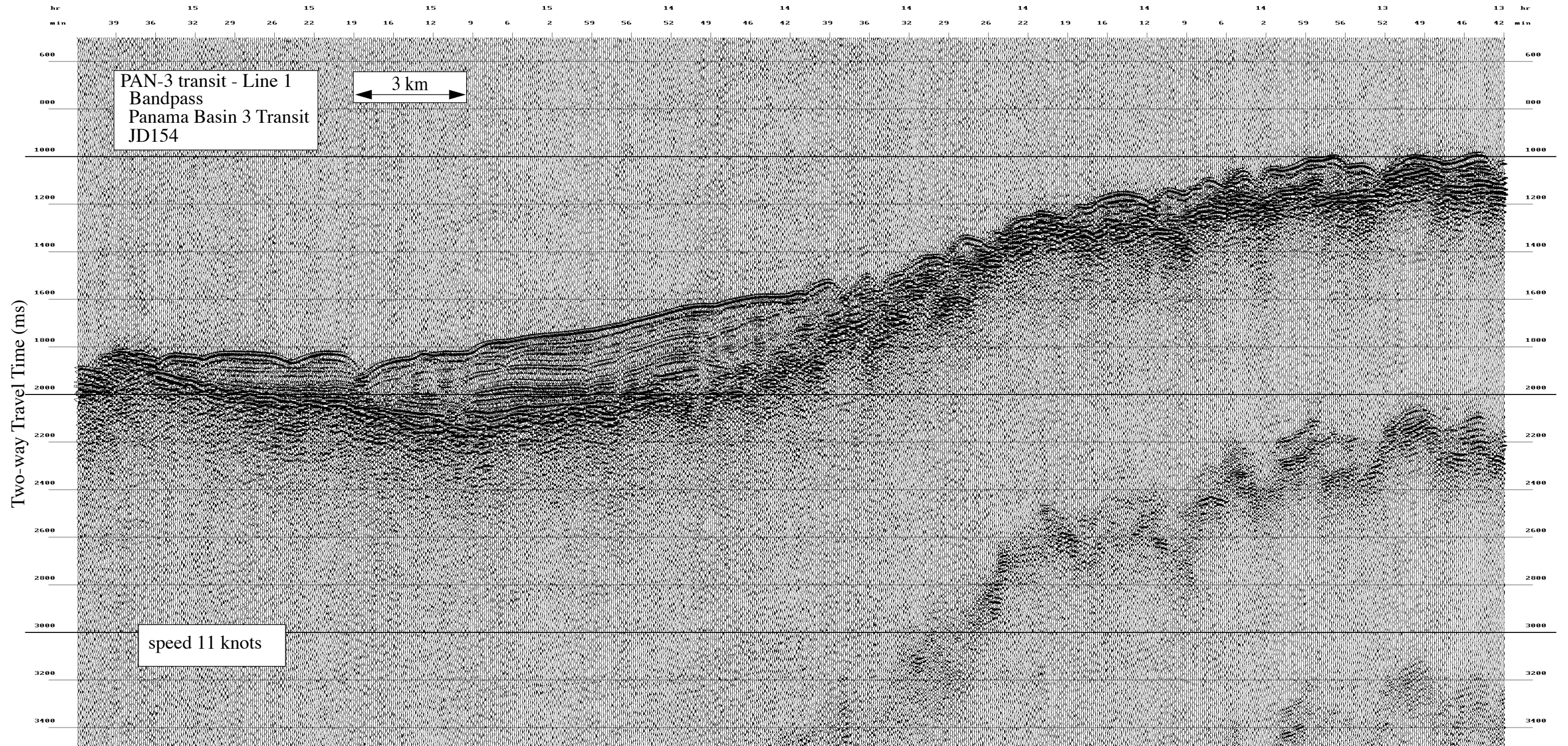

NW

SE

← Line 1

PAN3 transit

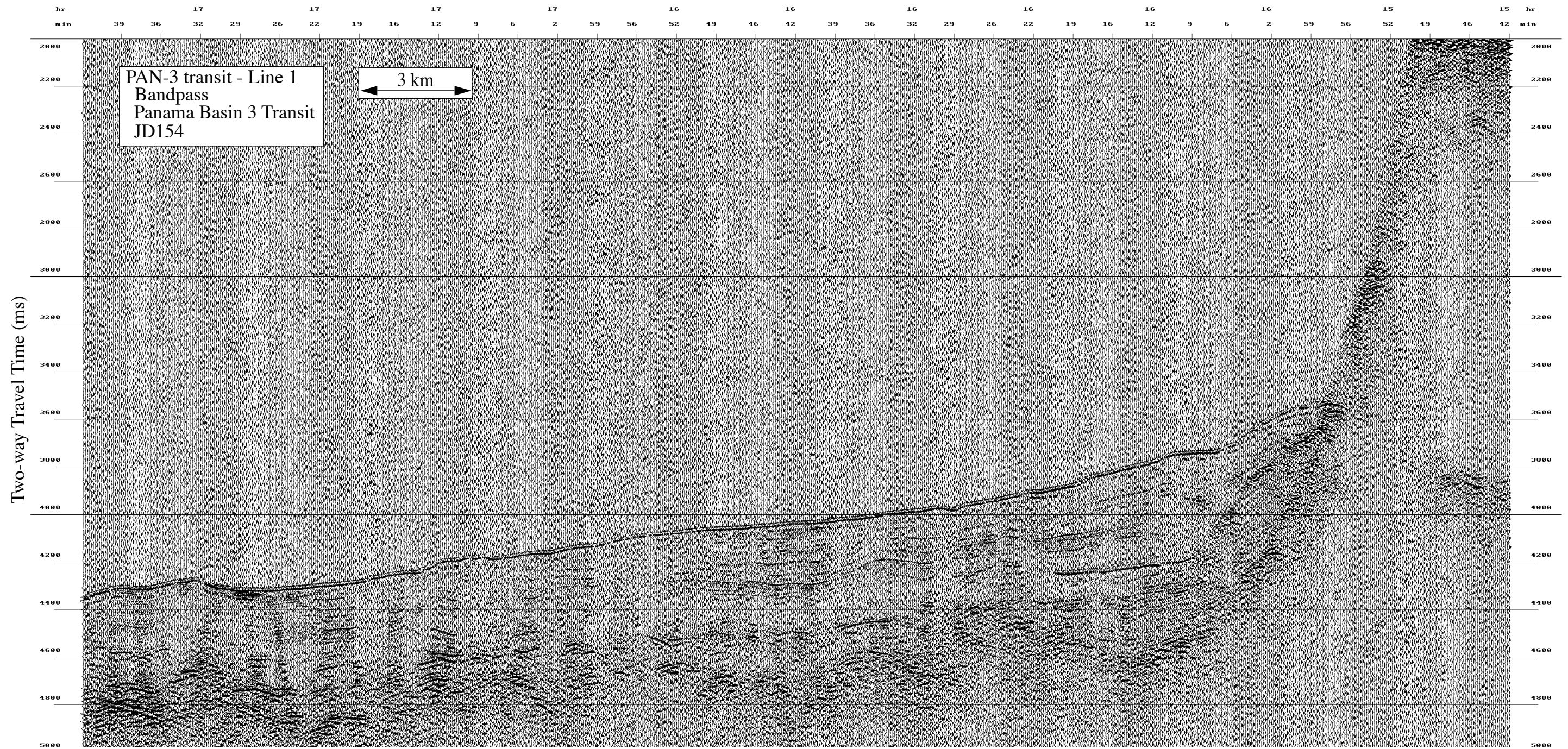

Data File SBfixavg.2000jun02.1800-2400

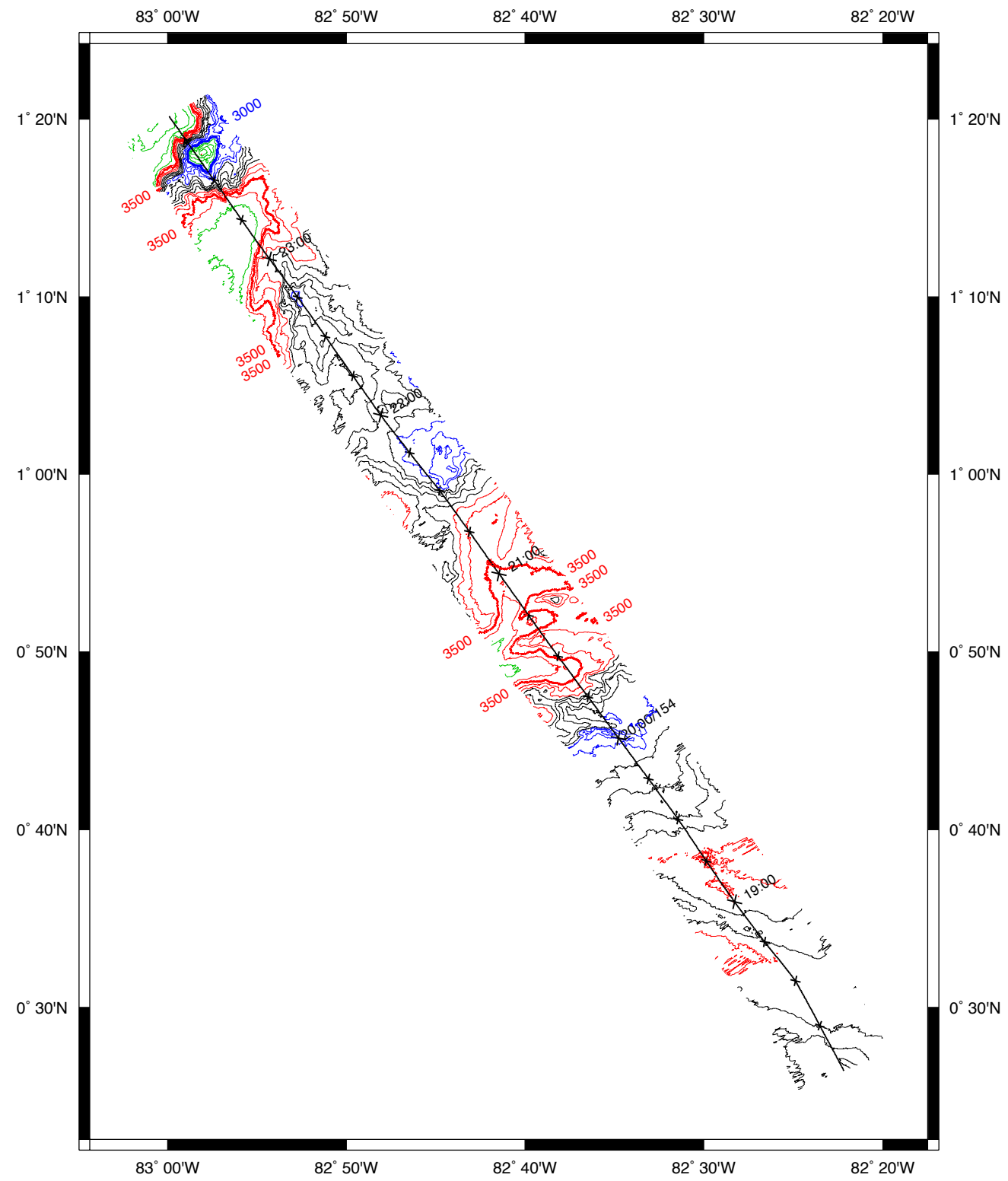

NW

SE

← Line 1

PAN3 transit

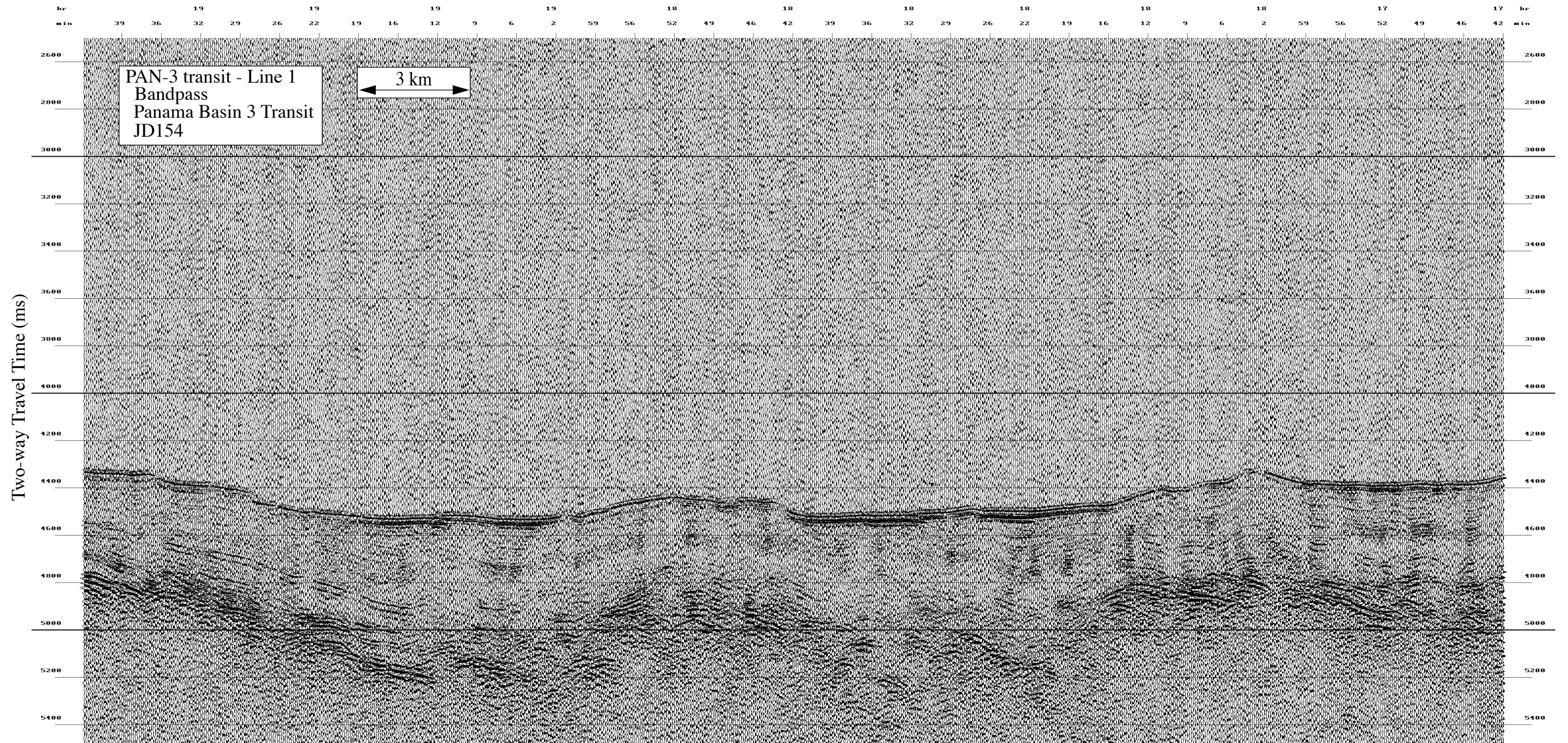

NW

SE

← Line 1

PAN3 transit

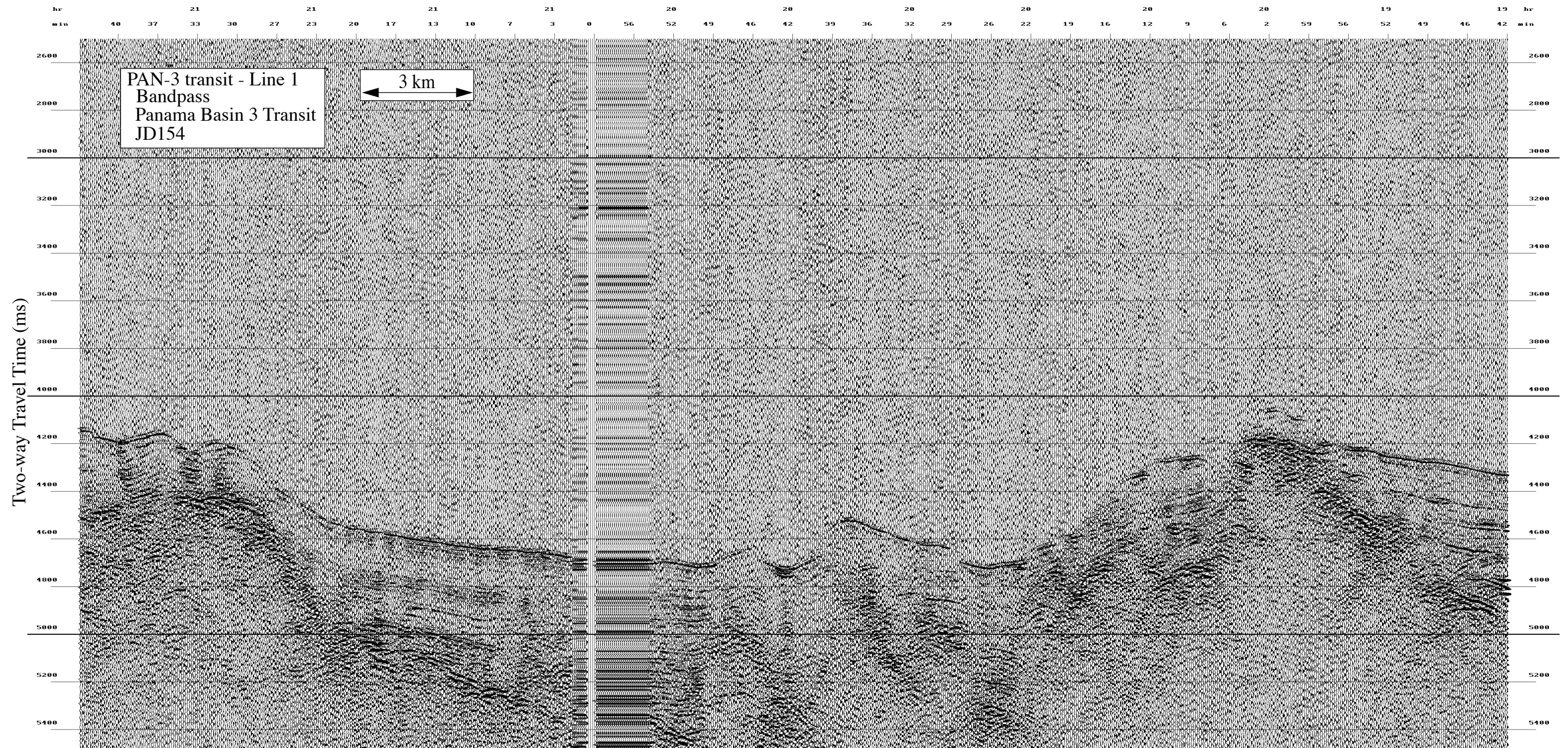

NW

SE

← Line 1

PAN3 transit

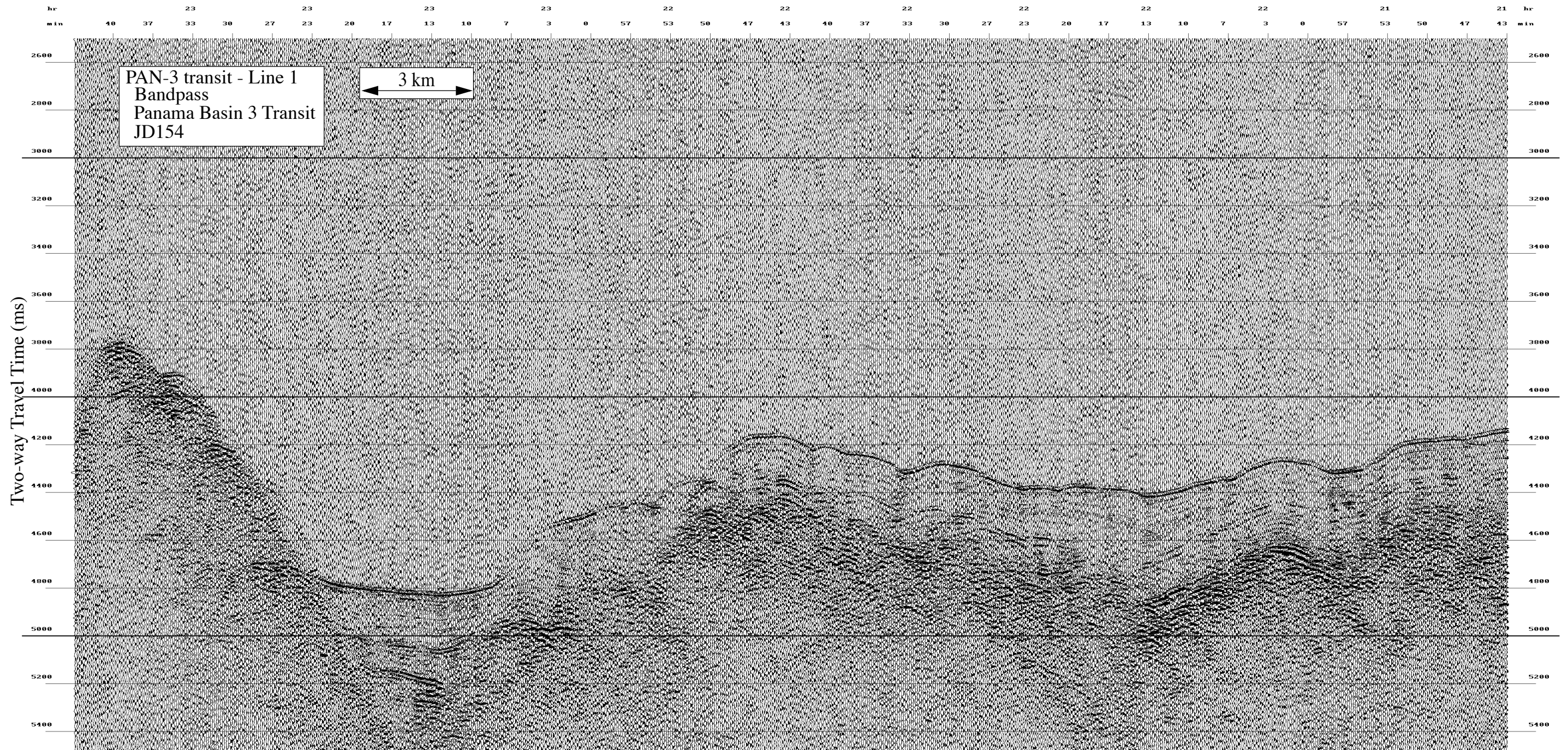

Data File SBfixavg.2000jun03.0000-0600

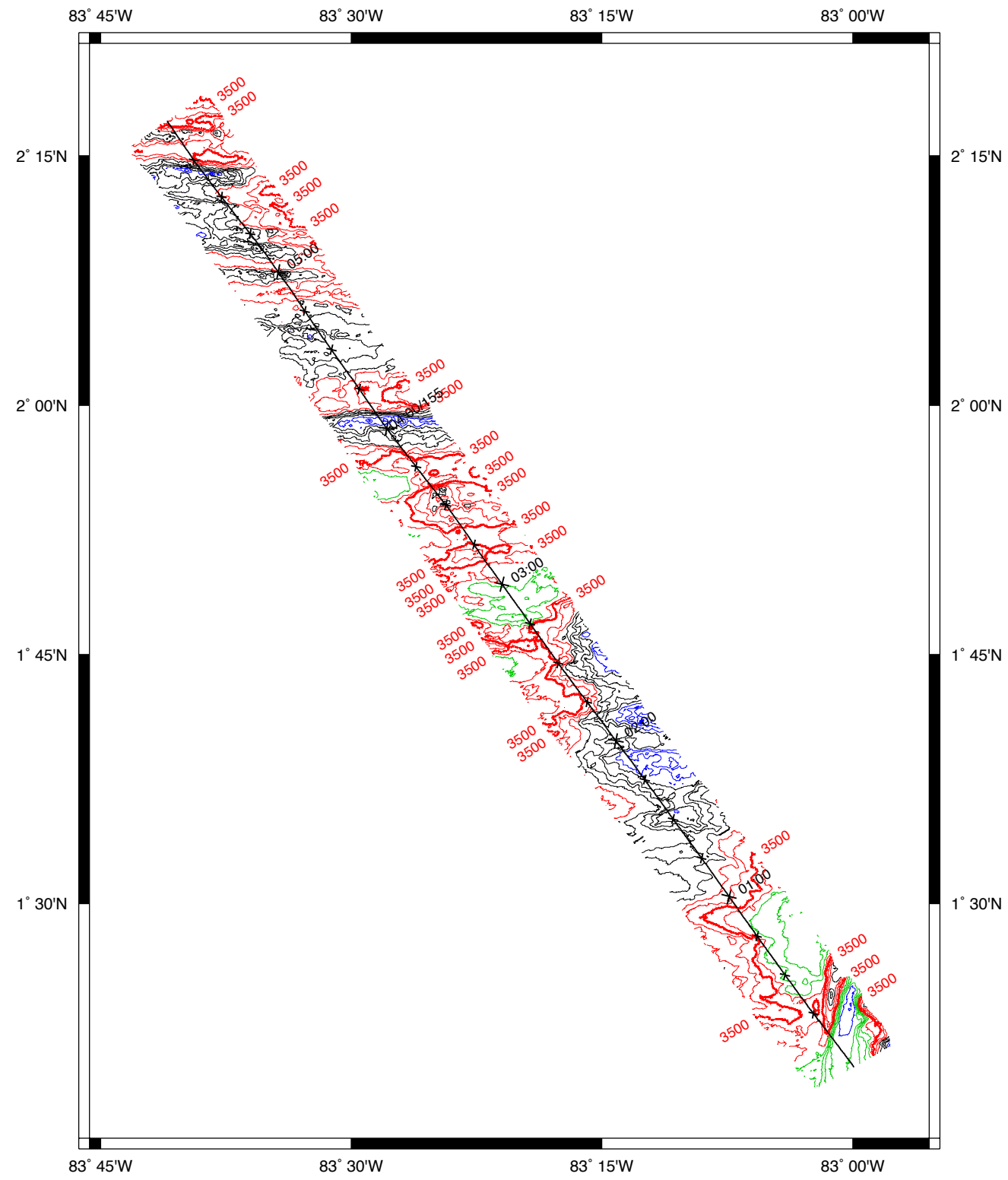

NW

SE

← Line 1

JD155 | JD154 PAN3 transit

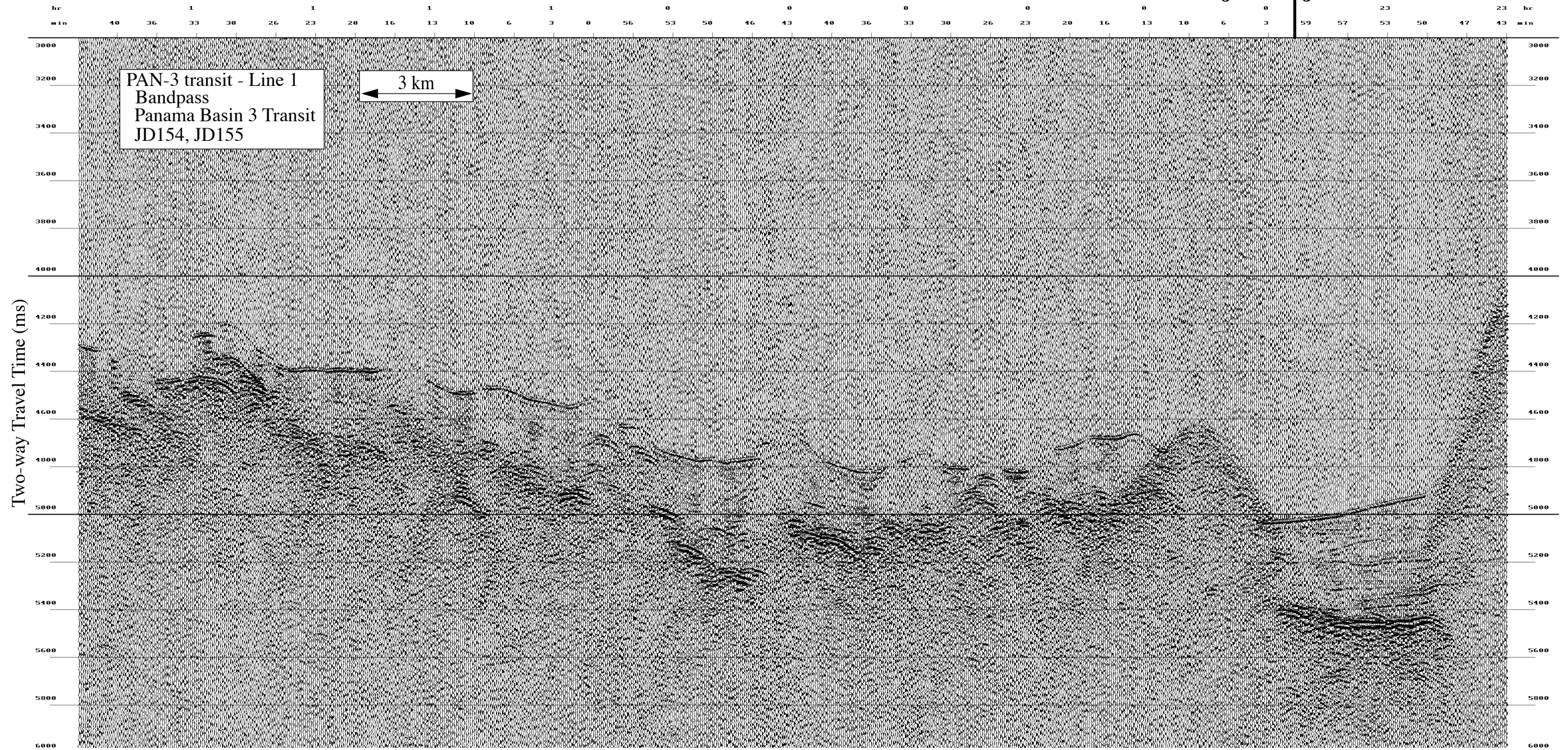

NW

SE

← Line 1

PAN3 transit

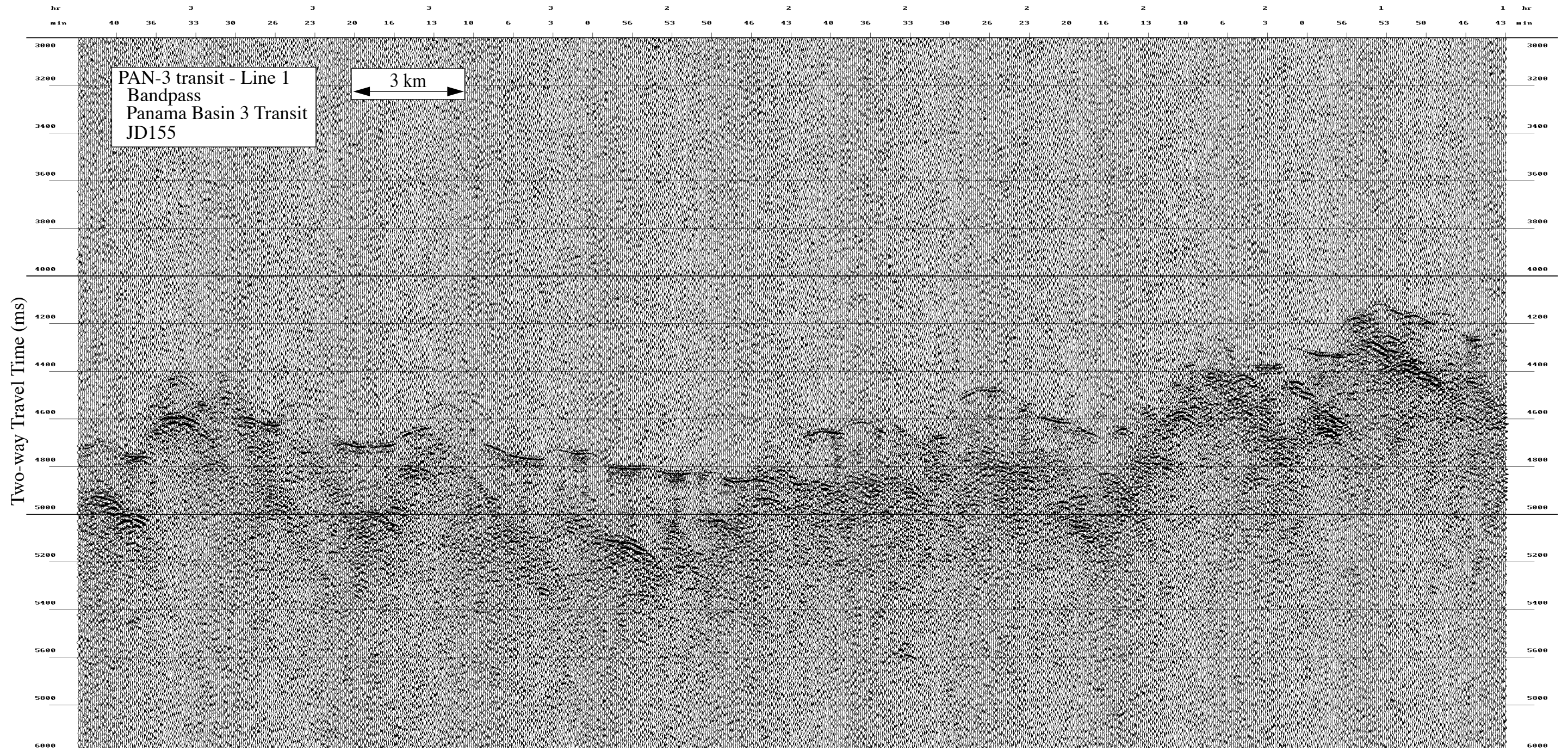

NW

SE

← Line 1

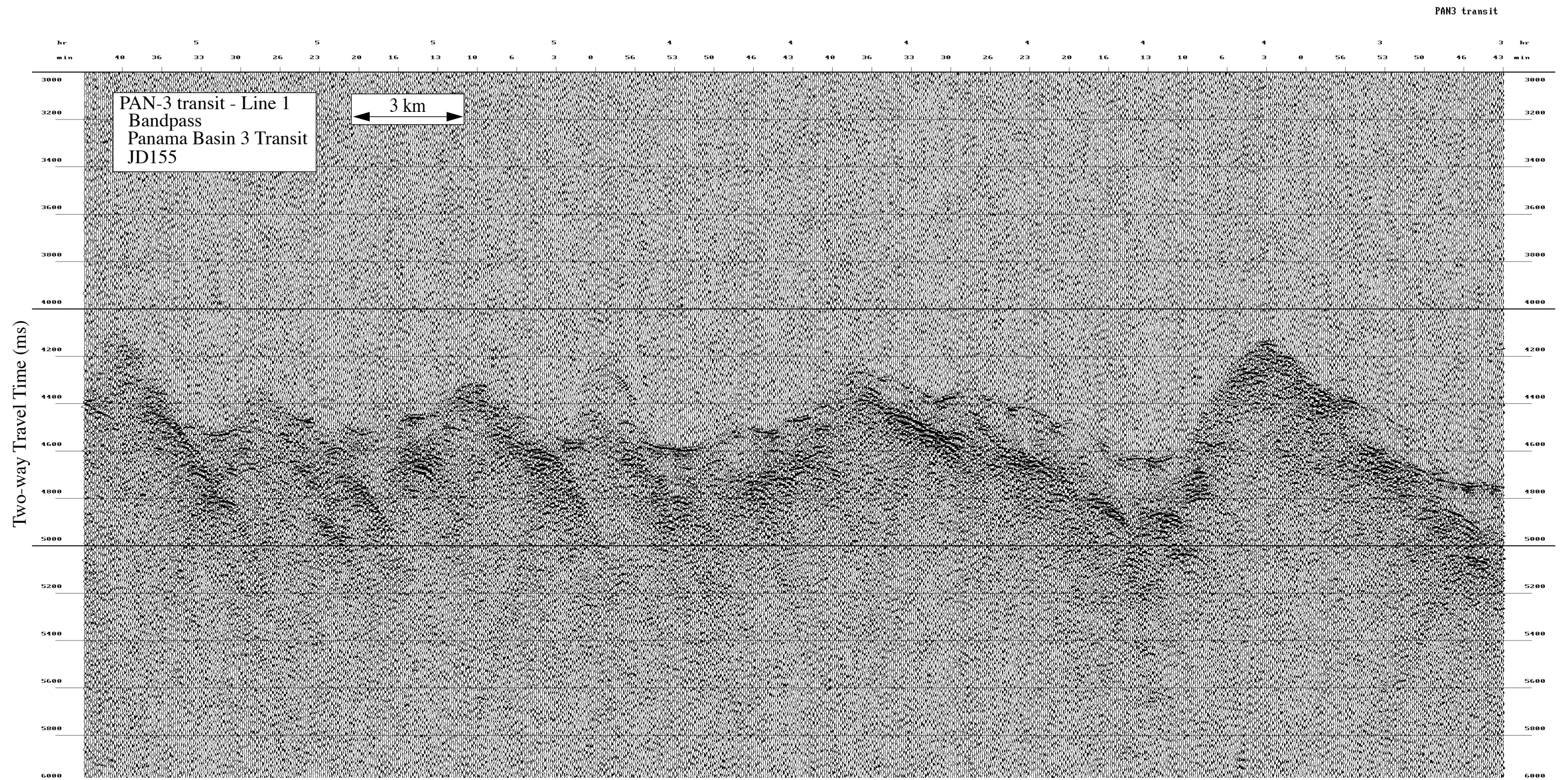

Data File SBfixavg.2000jun03.0600-1200

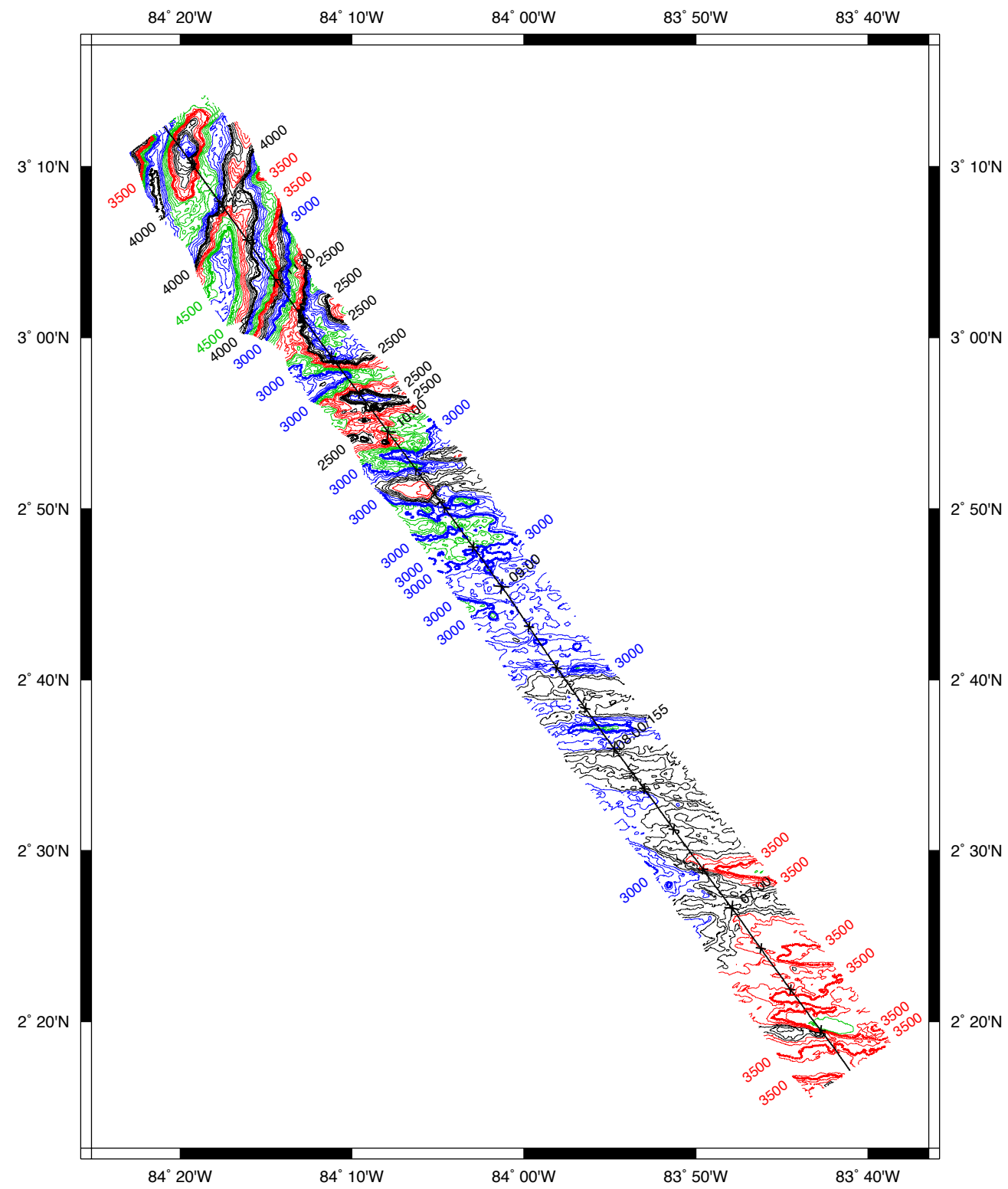

NW

SE

← Line 1

PAN3 transit

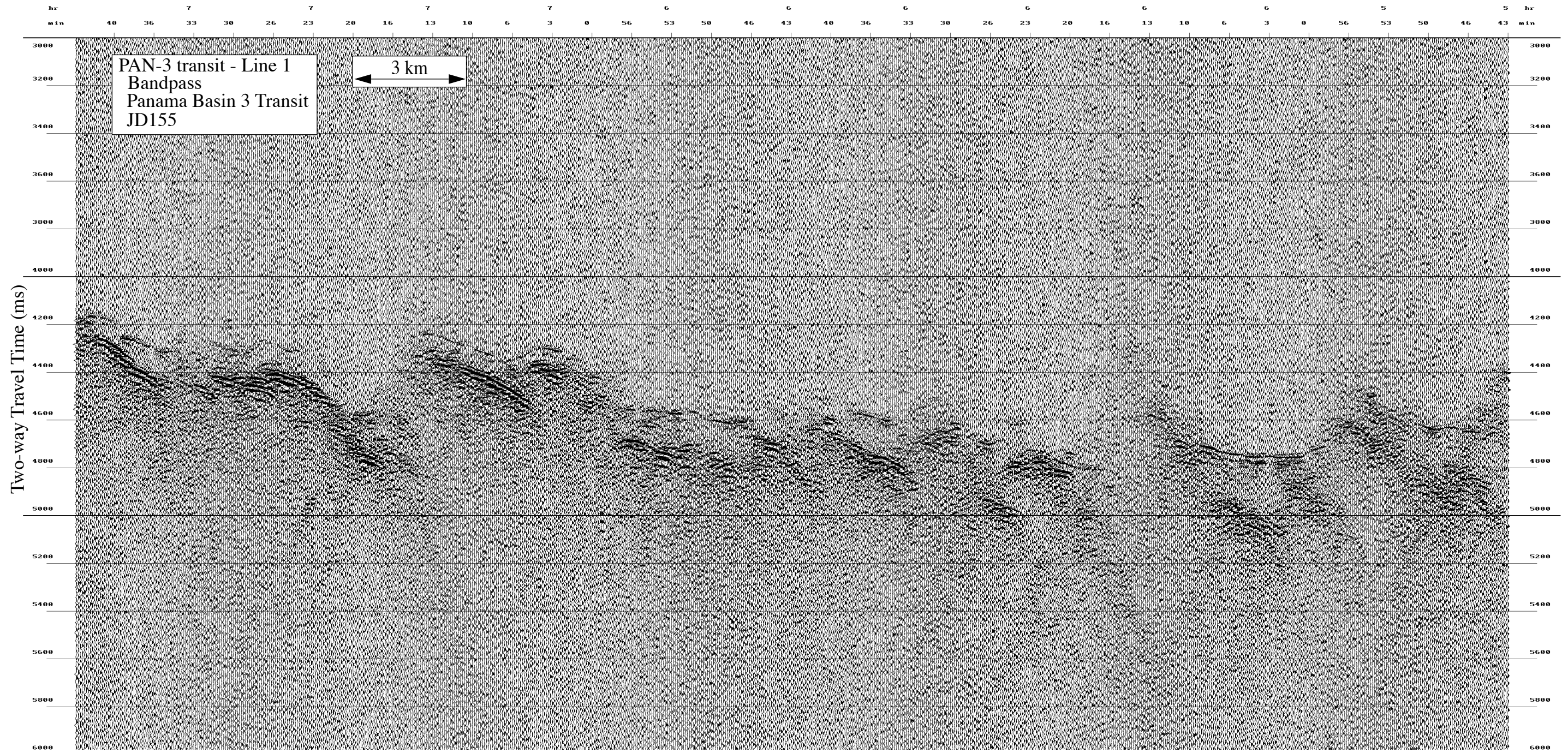

NW

SE

← Line 1

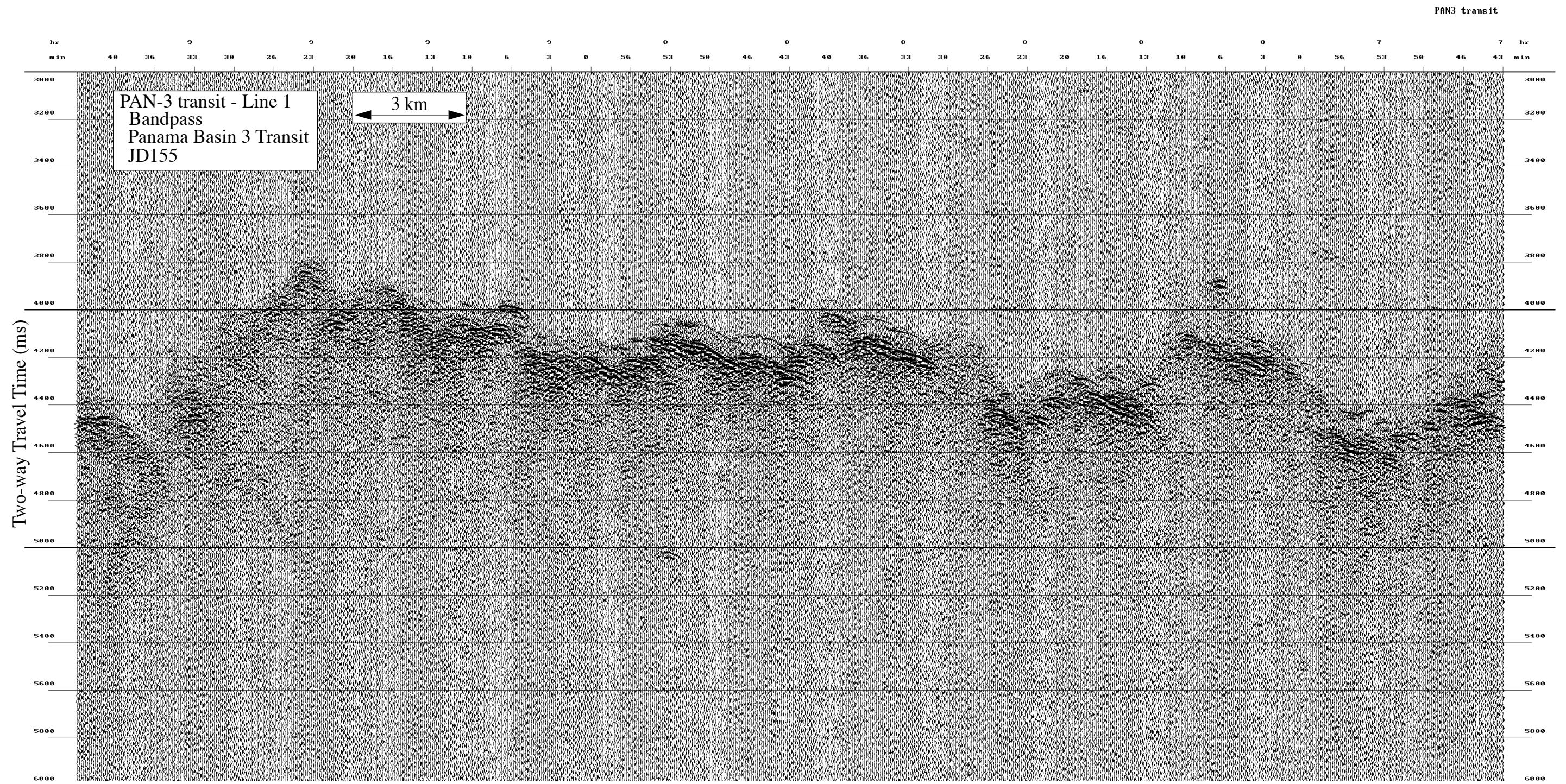

NW

SE

← Line 1

PAN3 transit

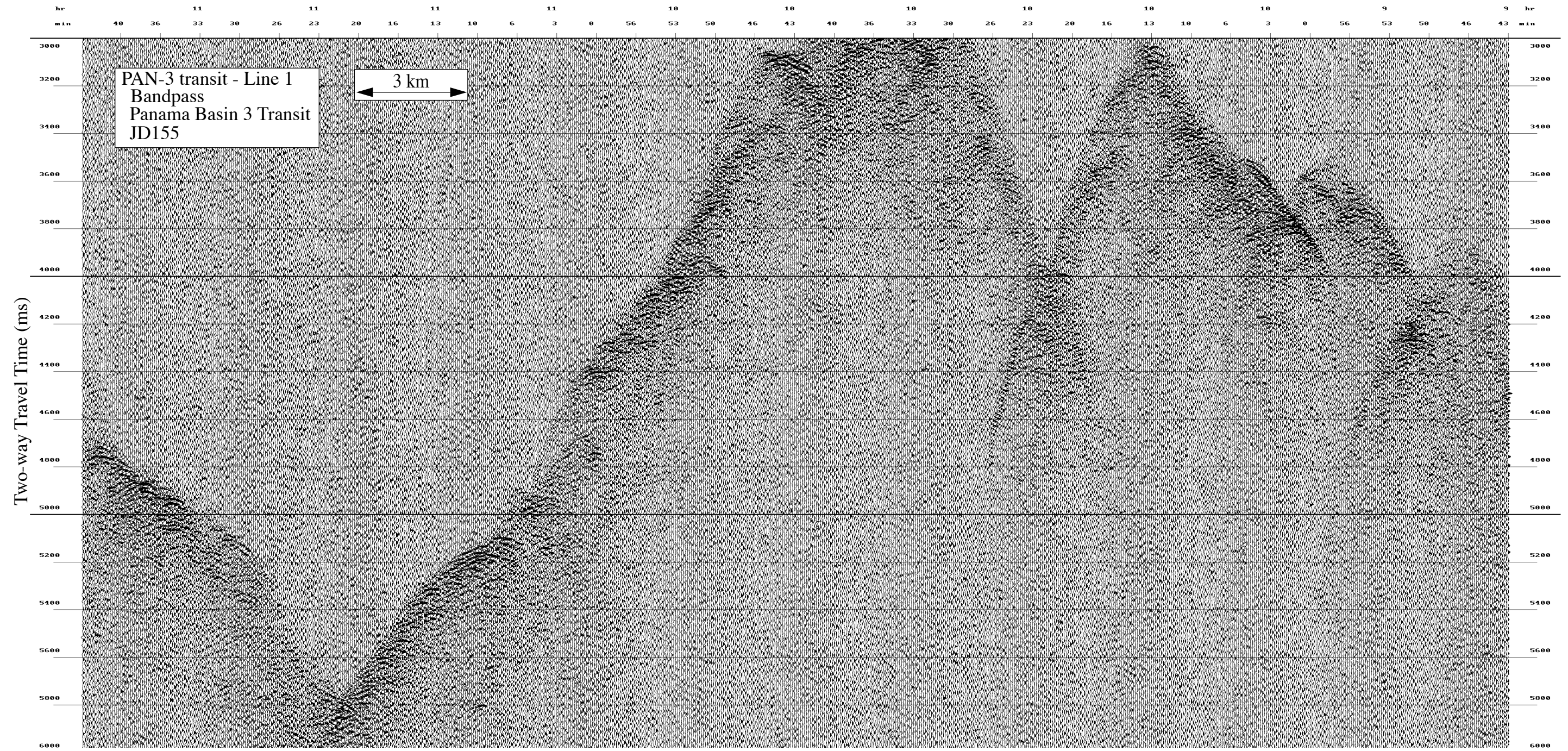

Data File SBfixavg.2000jun03.1200-1800

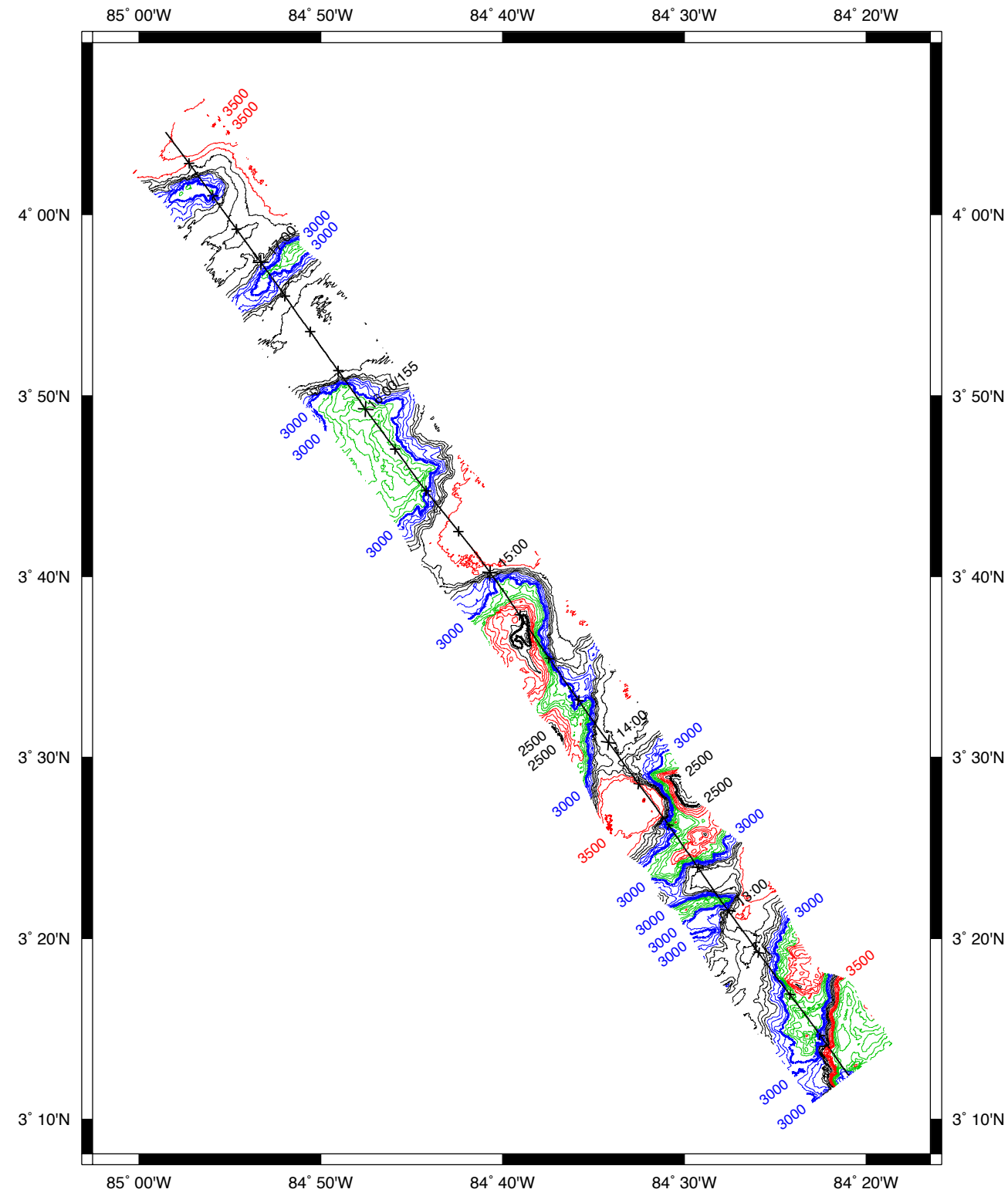

NW

SE

← Line 1

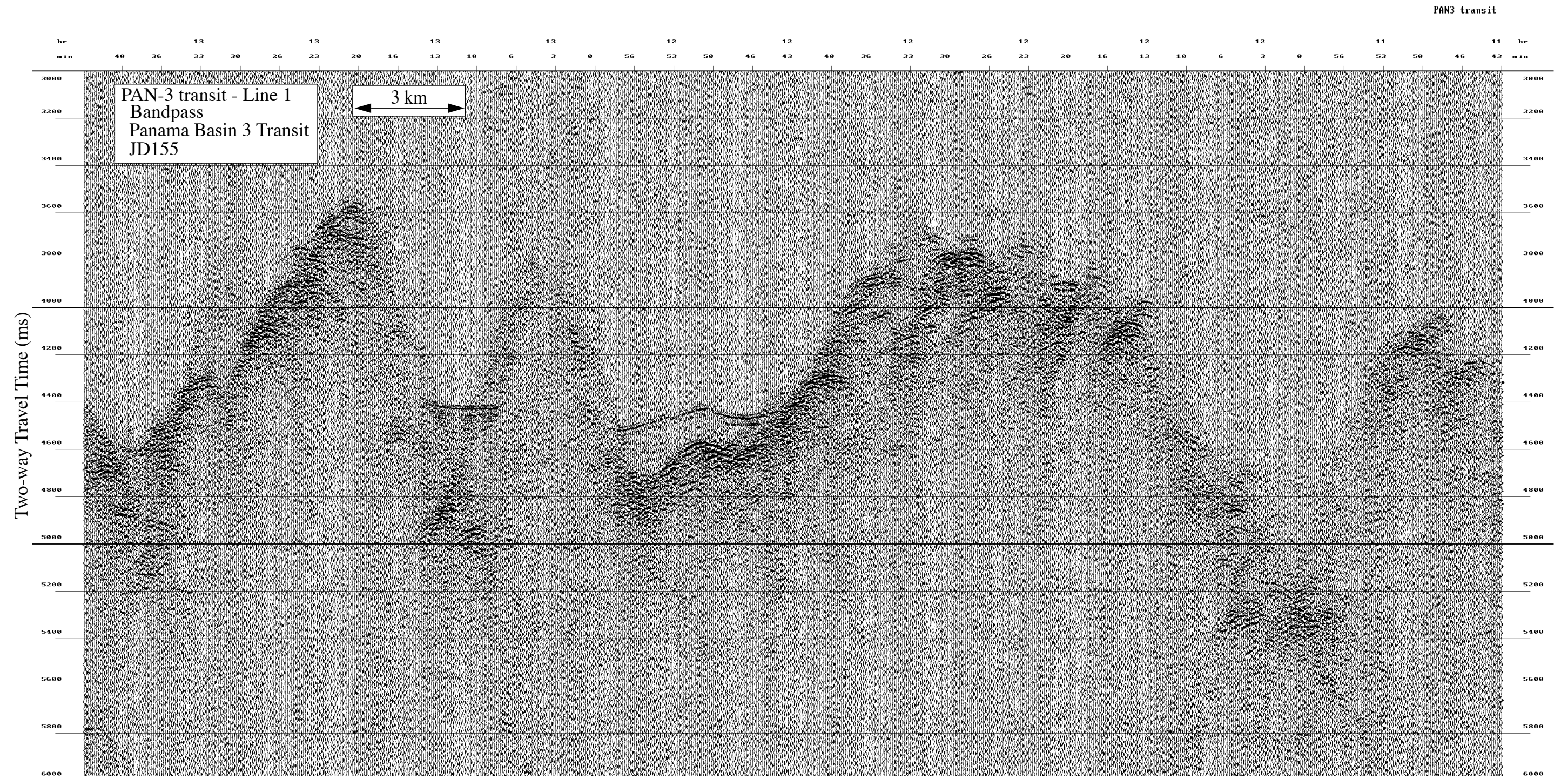

NW

SE

← Line 1

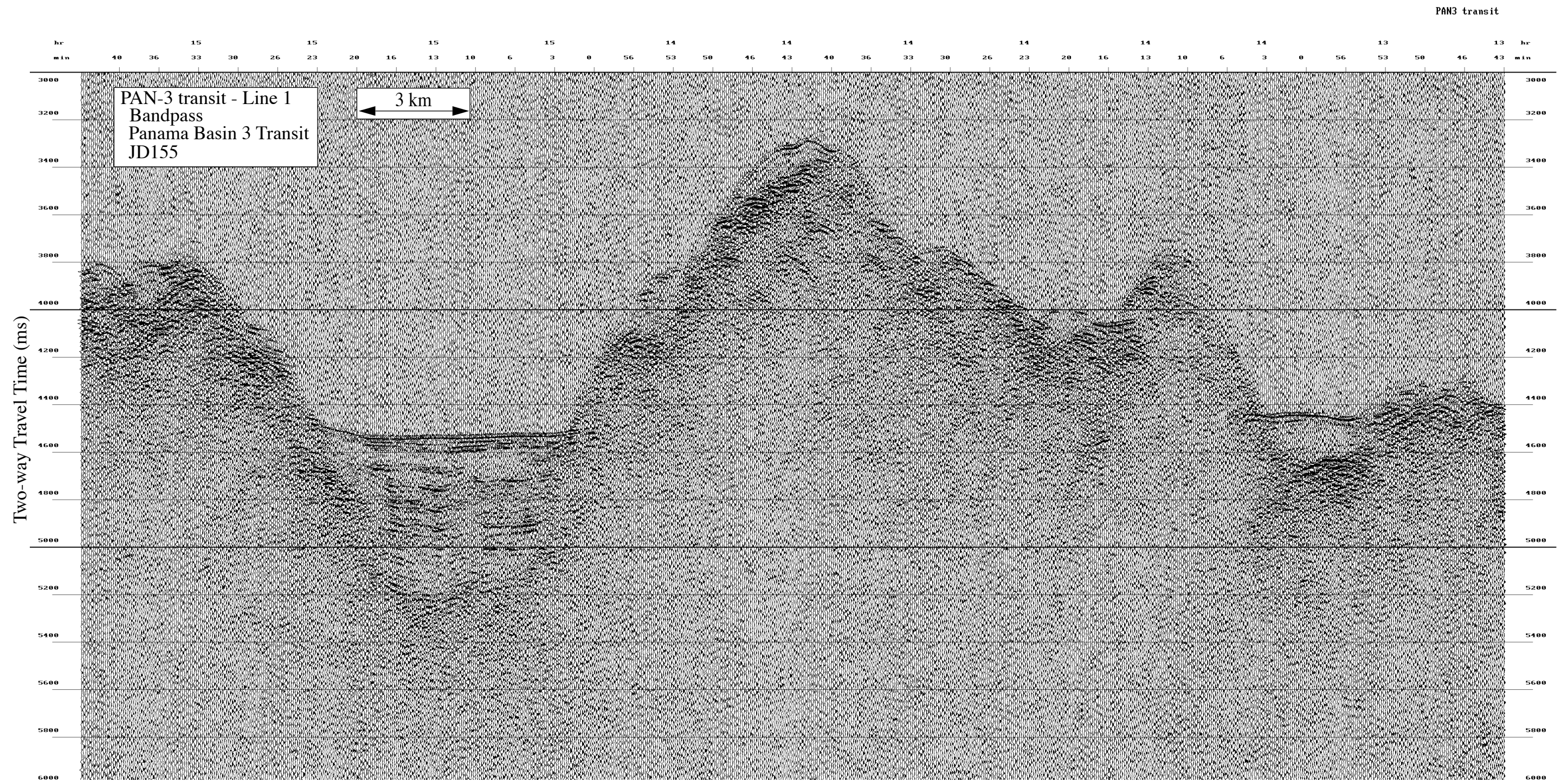

JD 155 (3 June 2000)--PAN-3 Survey, Deep Panama Basin

High Resolution Seismic Reflection Records

NEMO Leg 3

R/V Melville

Data File SBfixavg.2000jun03.1200-1800

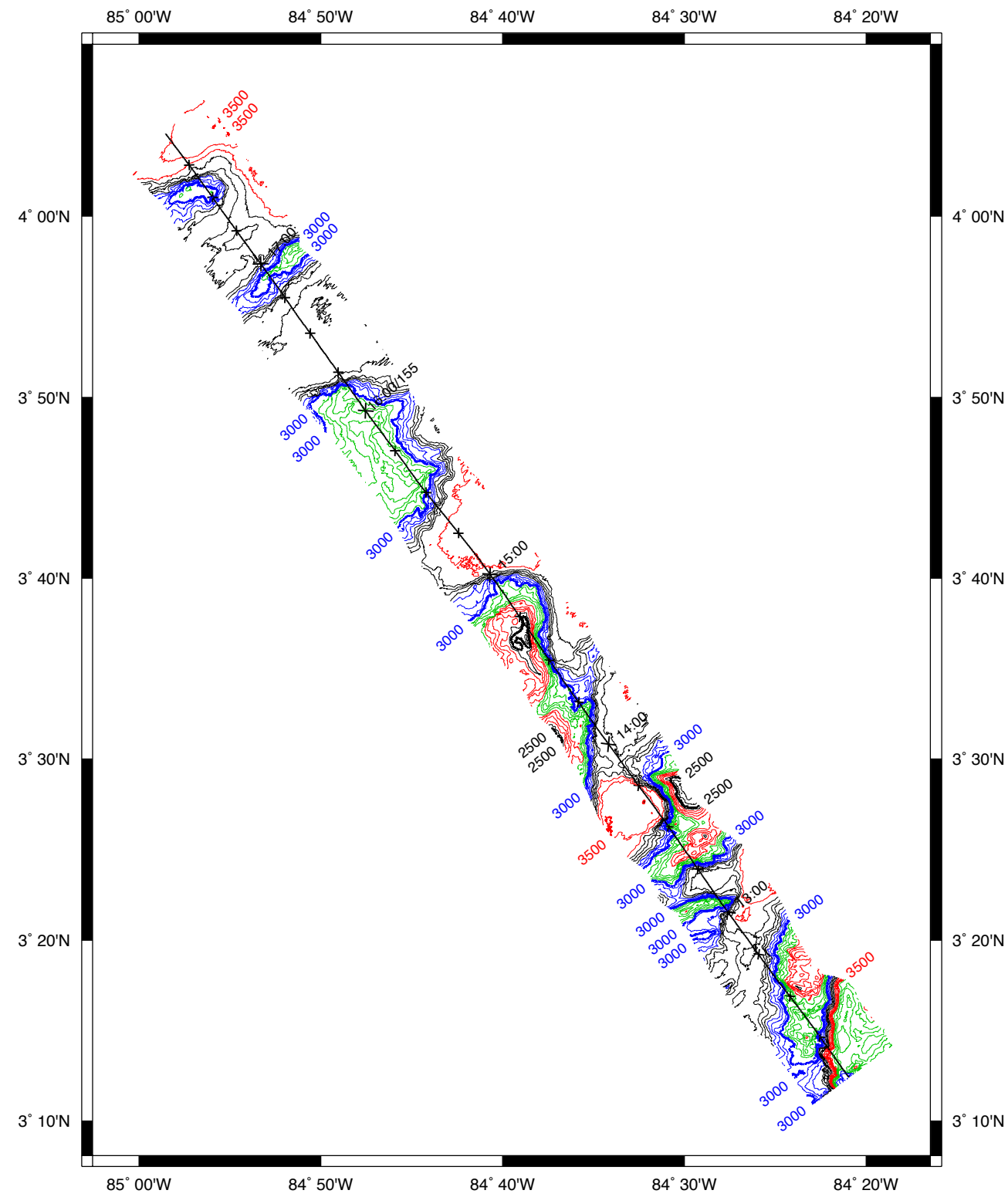

NW

SE

← Line 1

X PAN-3 line 3

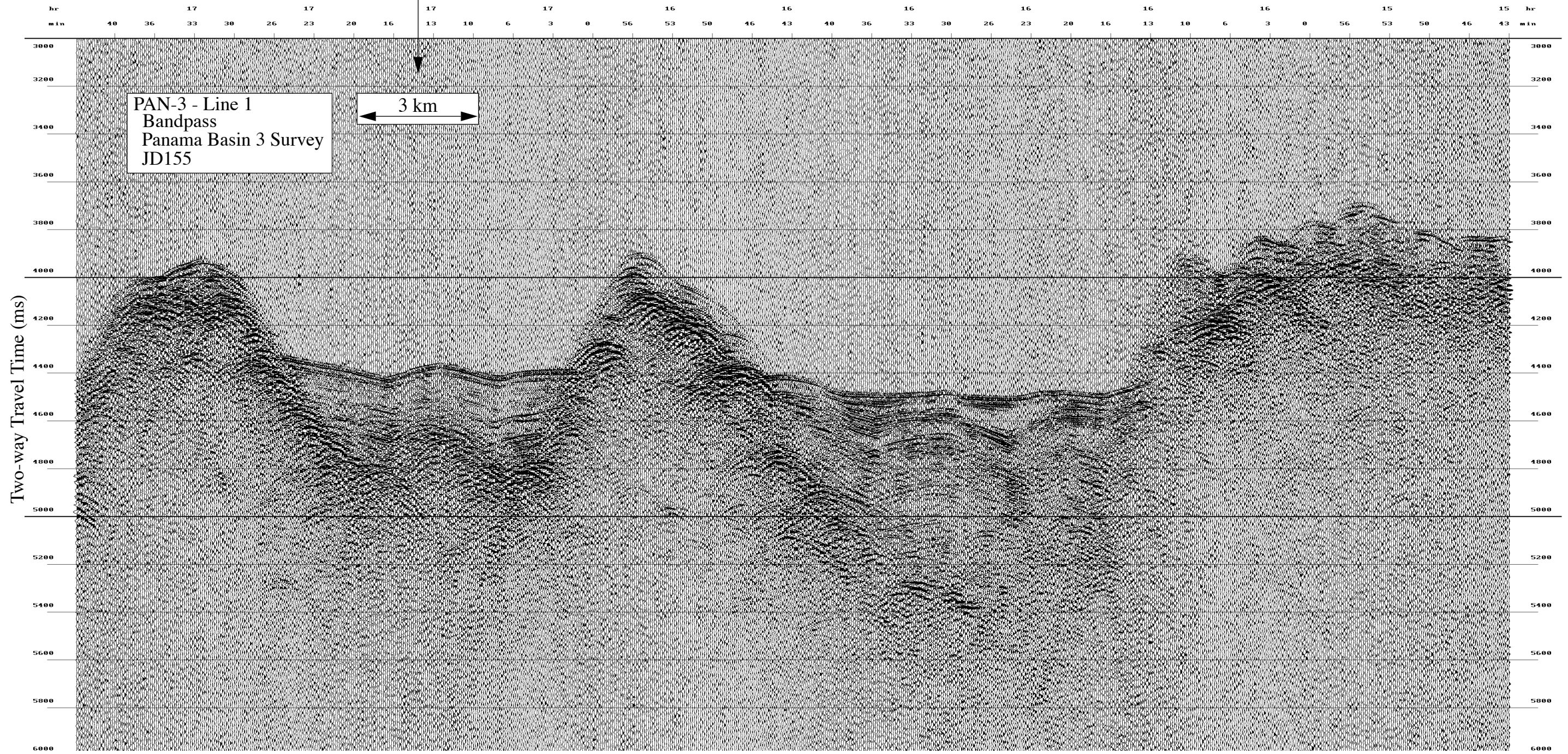

Data File SBfixavg.2000jun03.1800-2400

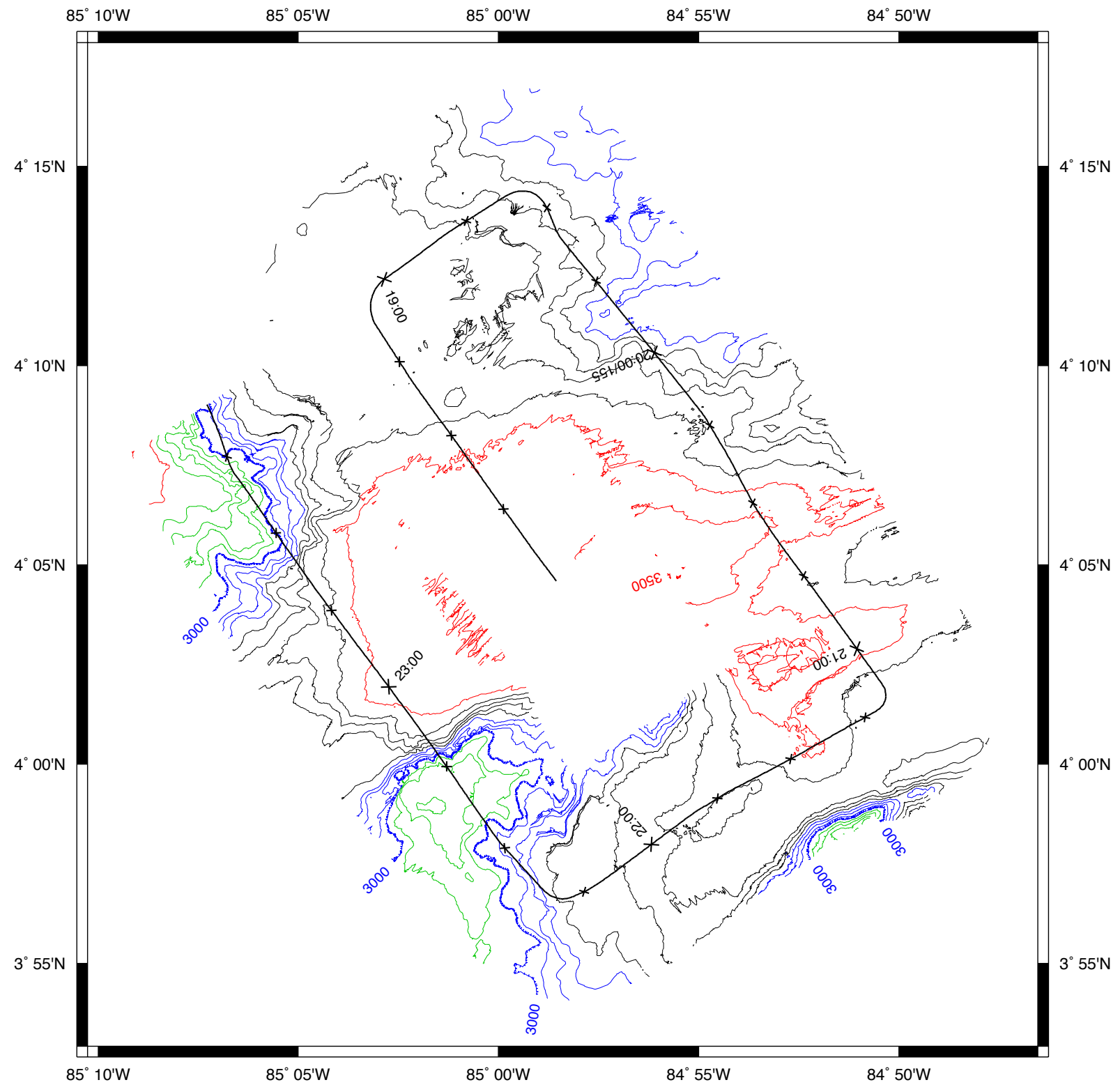

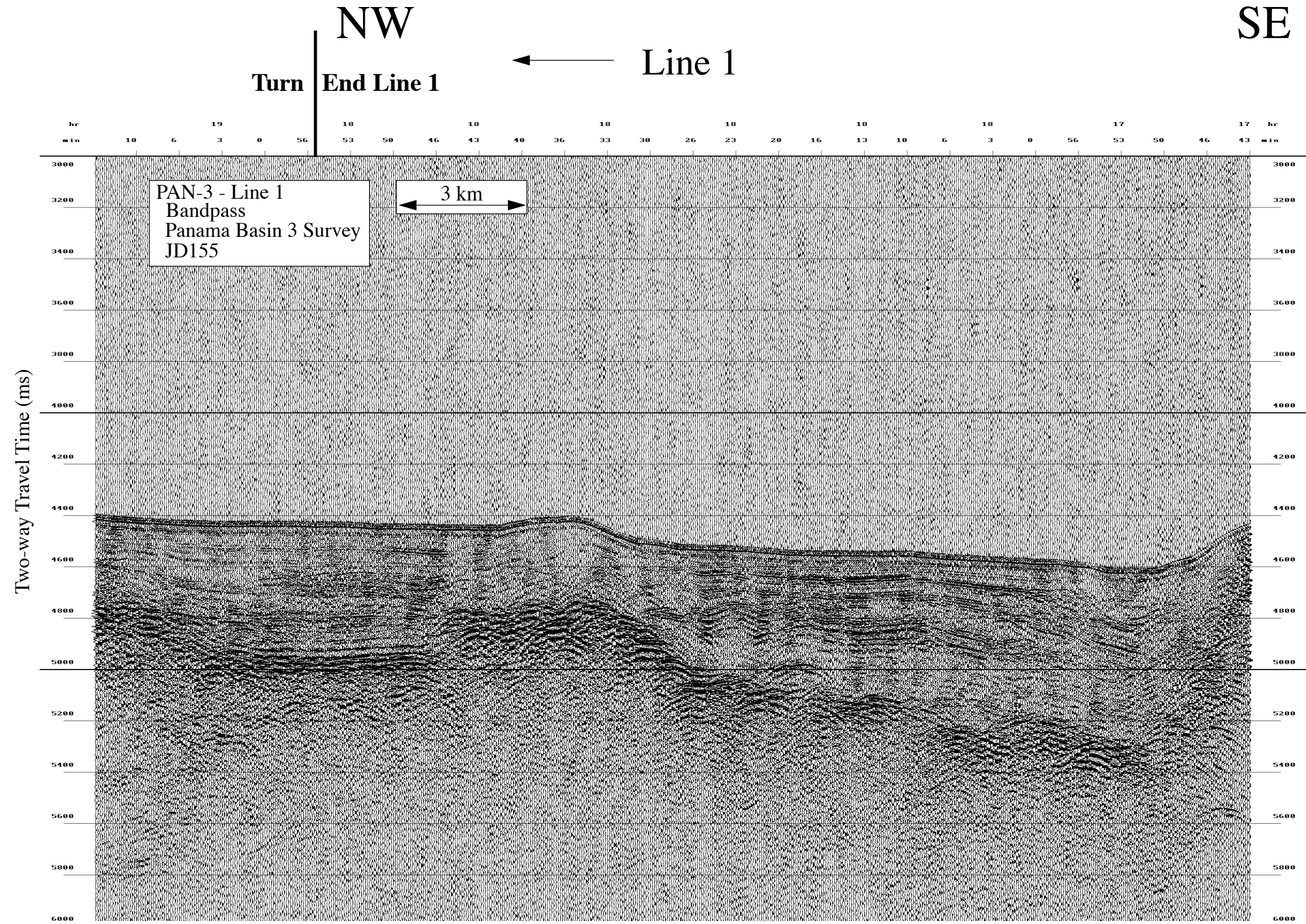

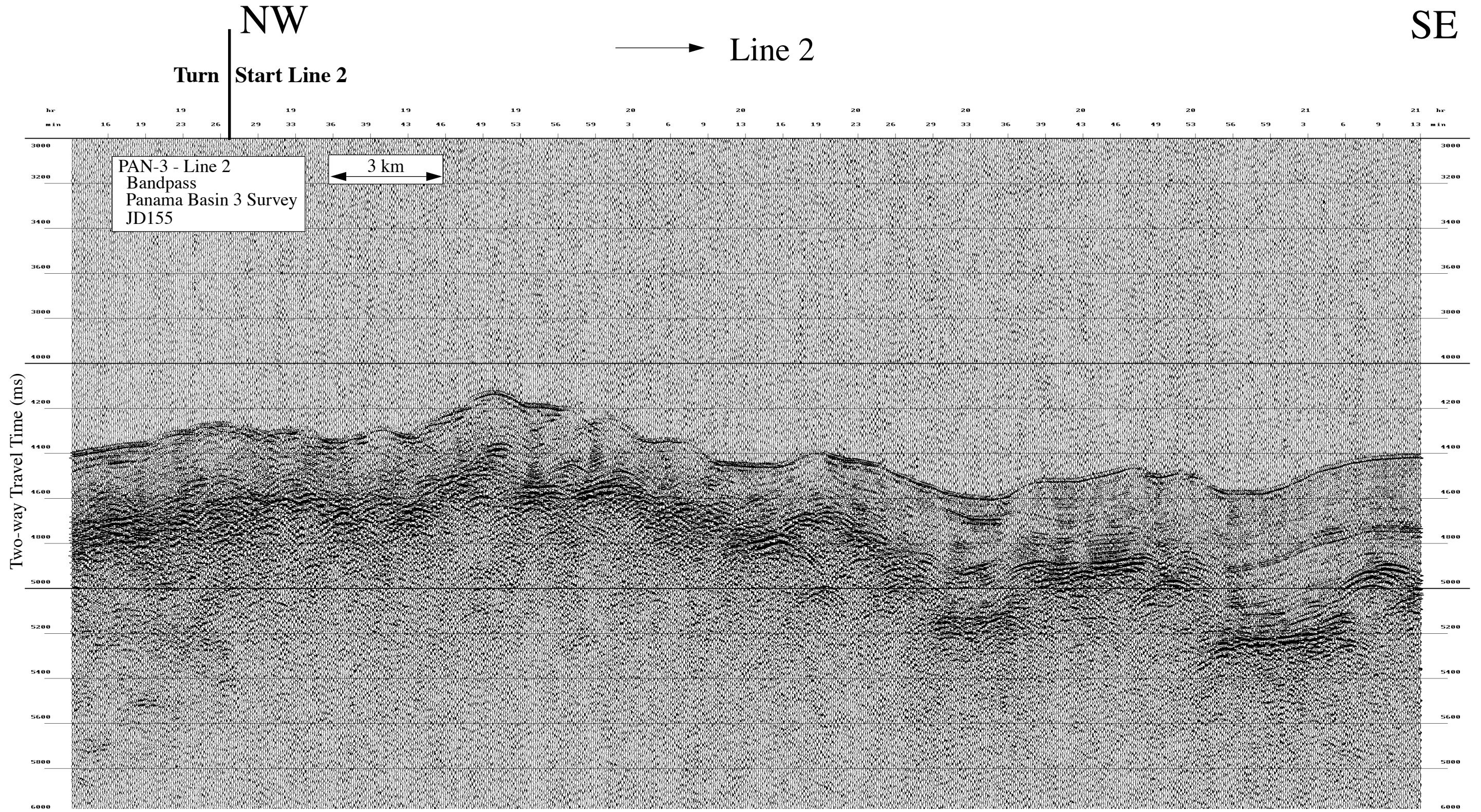

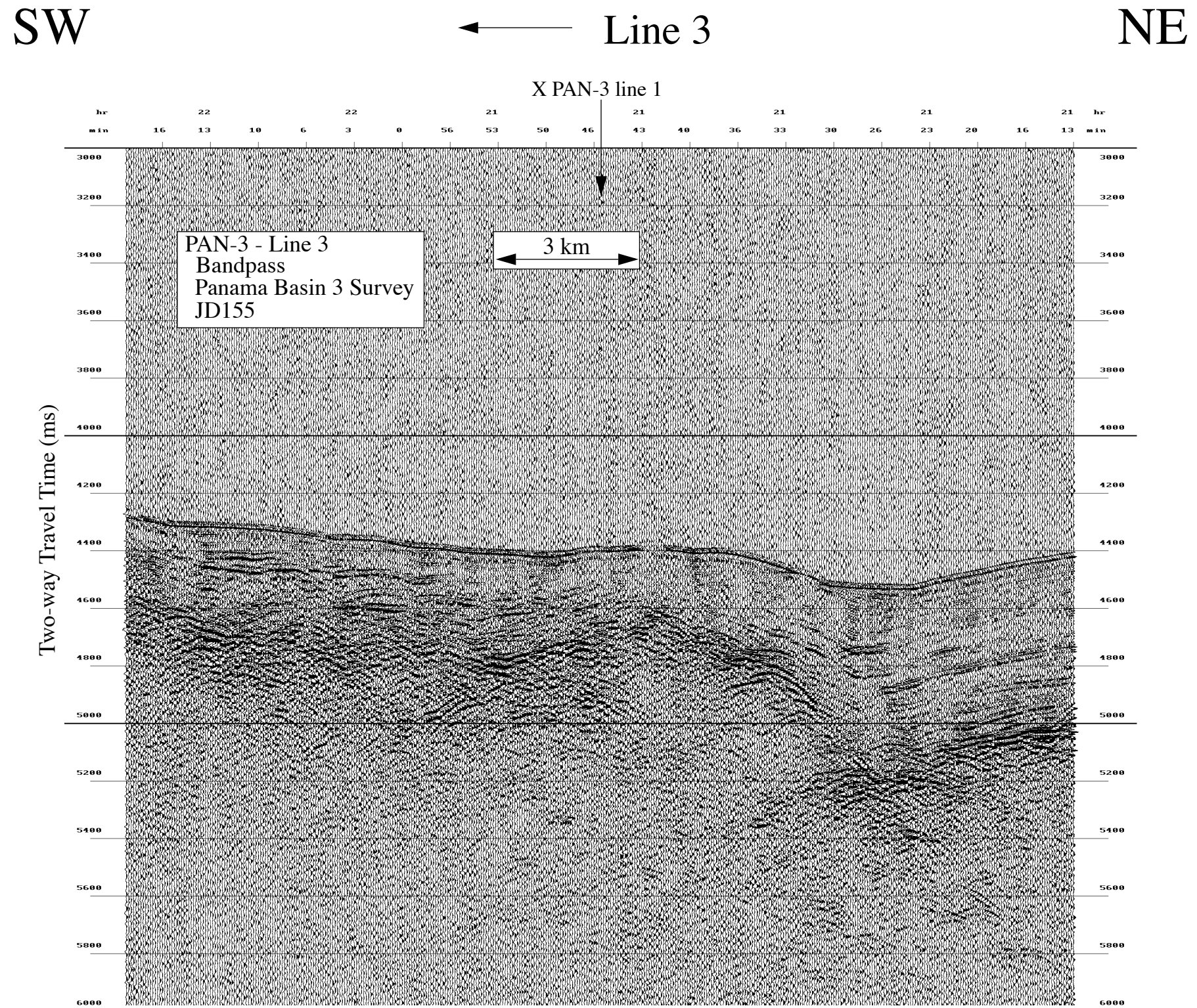

NW

SE

← Line 4

JD156 | JD155

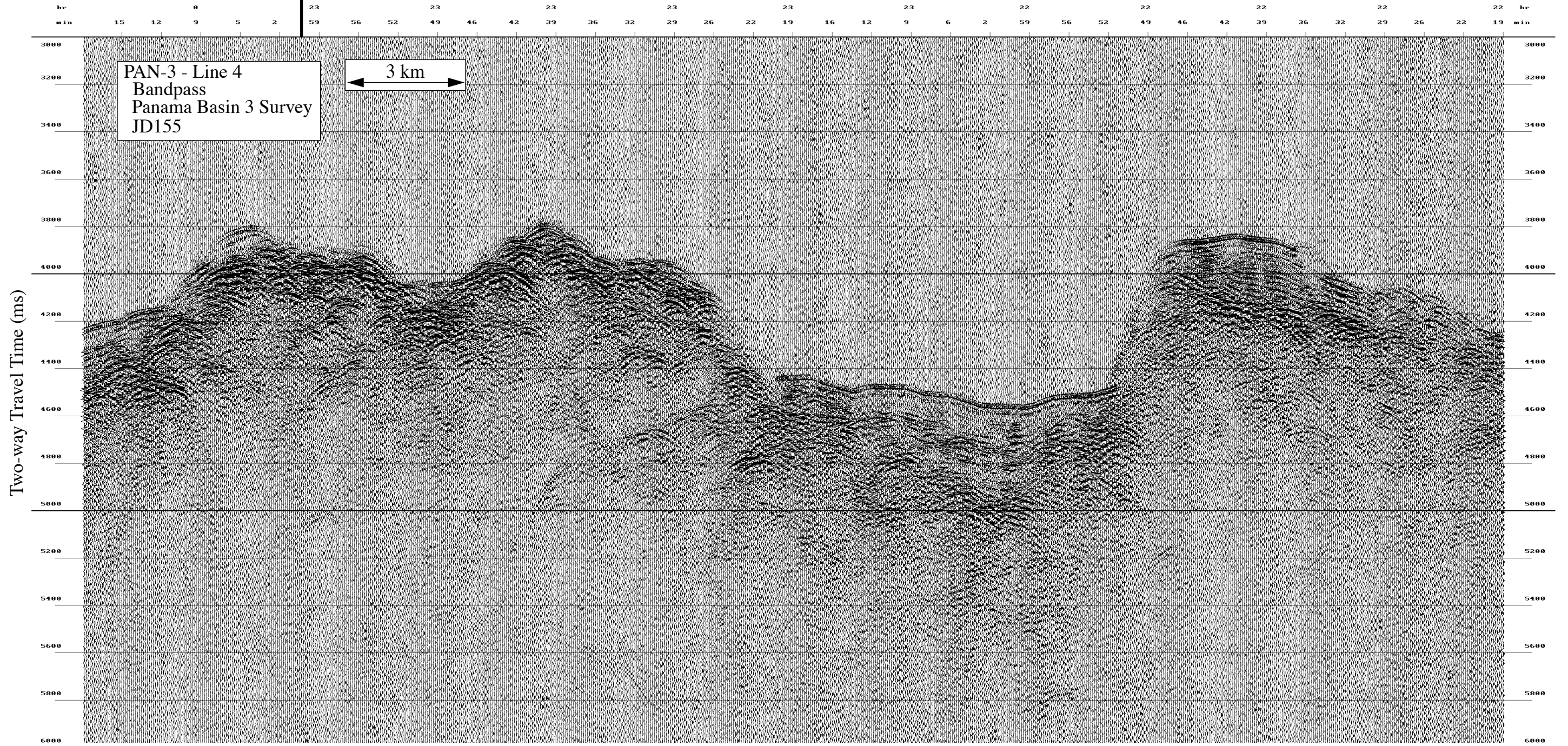

Data File SBfixavg.2000jun04.0000-0600

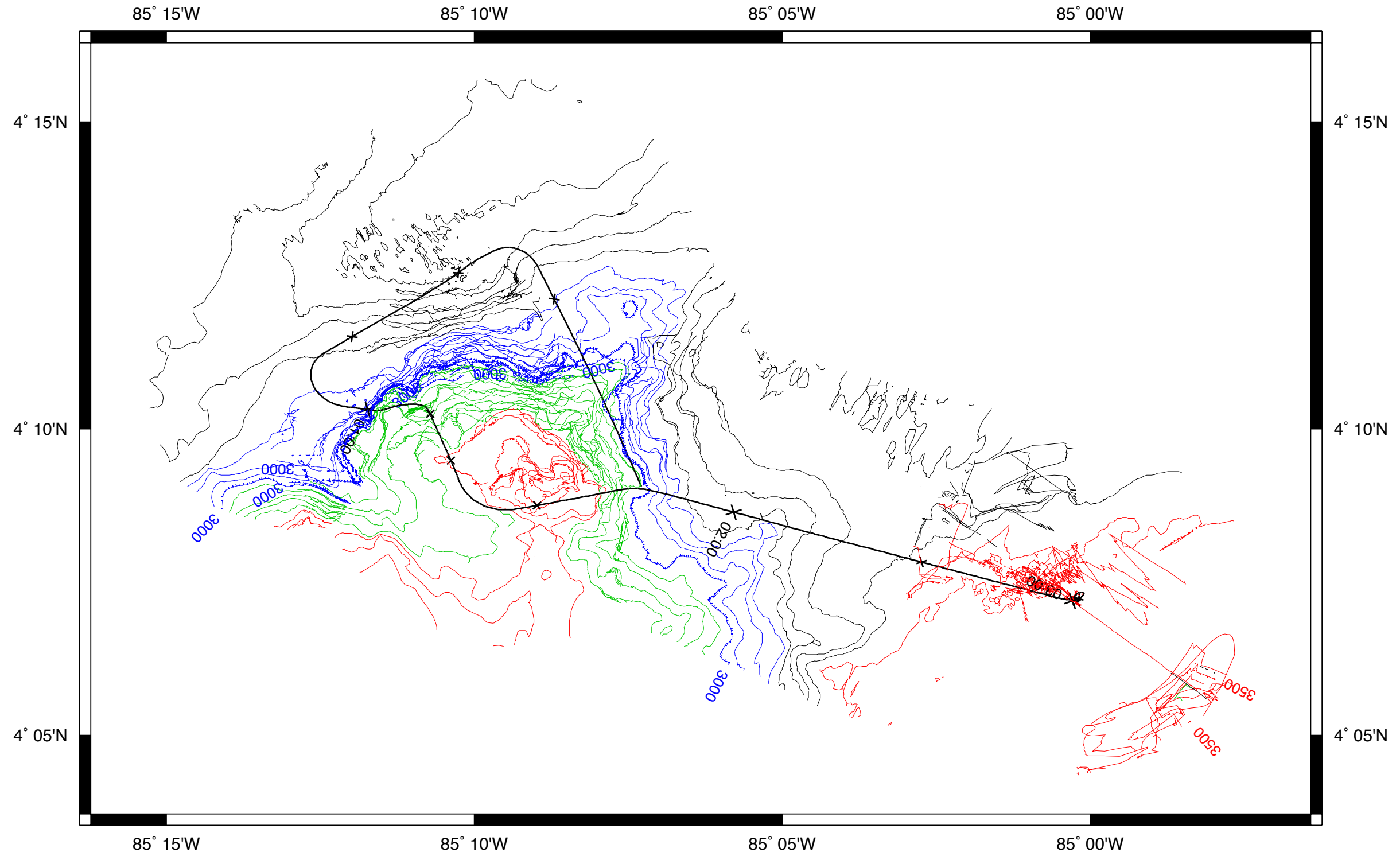

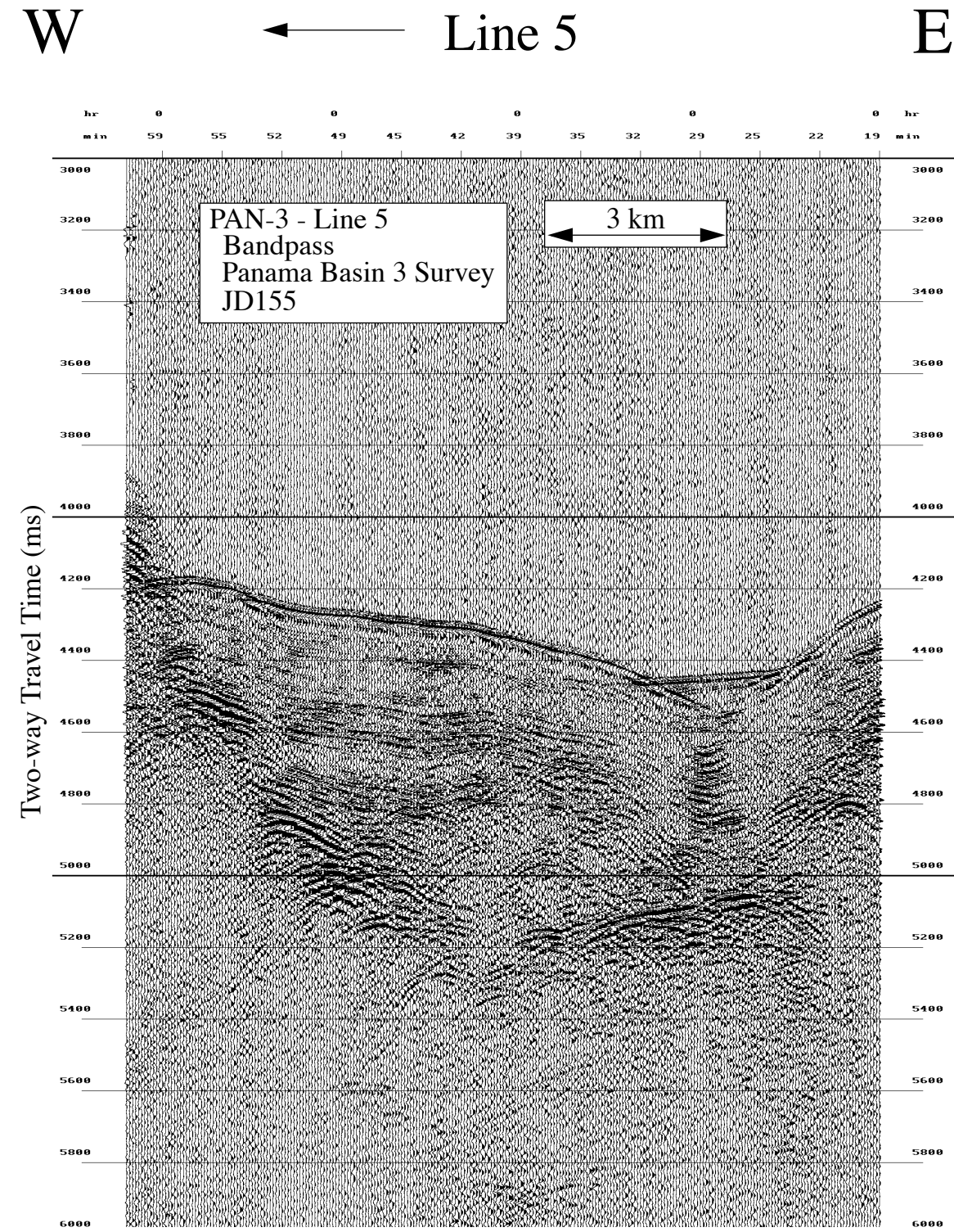

JD 157 (5 June 2000)--Transit from PAN-3 toCOC-1

High Resolution Seismic Reflection Records

NEMO Leg 3

R/V Melville

SW

NE

→ Line 1

JD156 | JD157

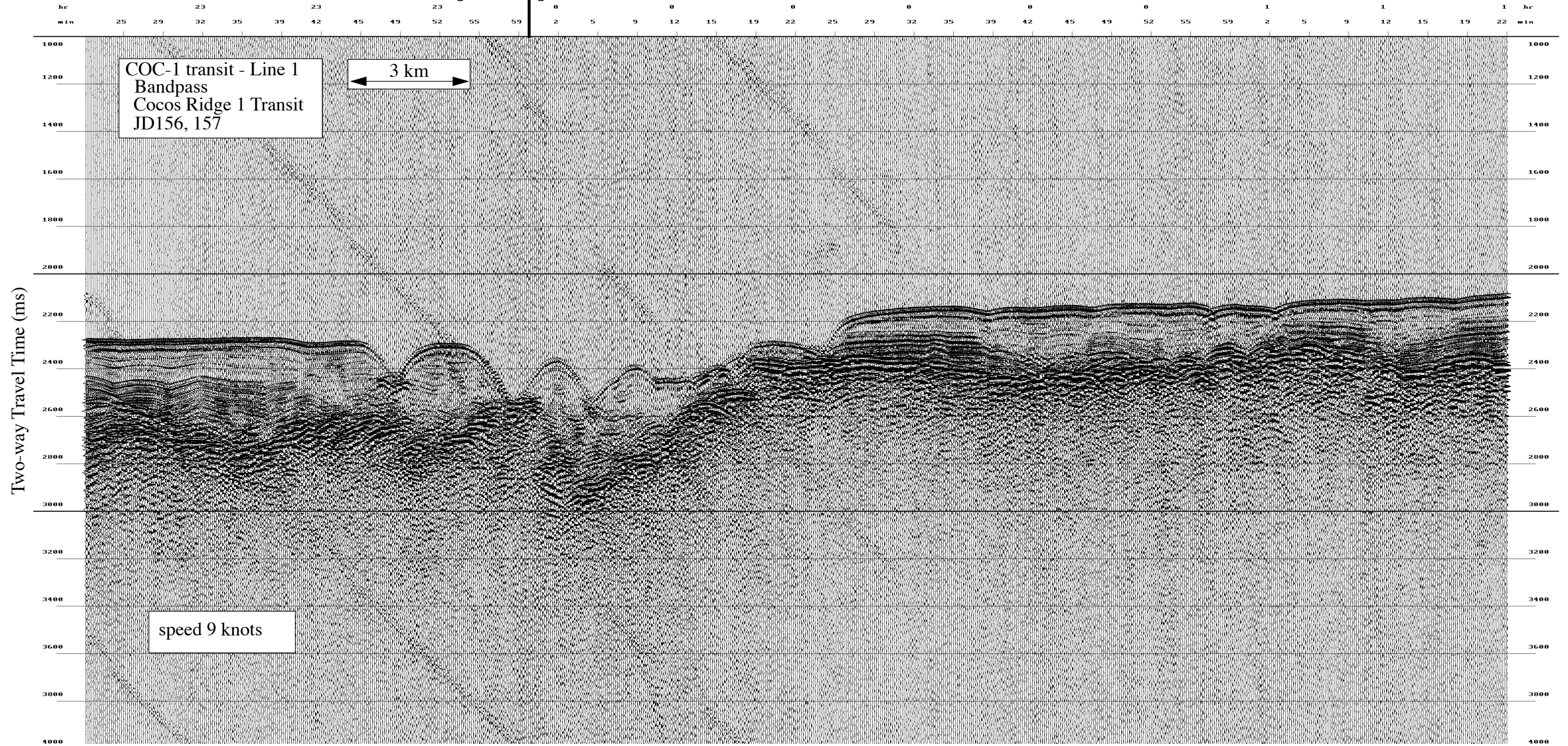

SW

NE

→ Line 1

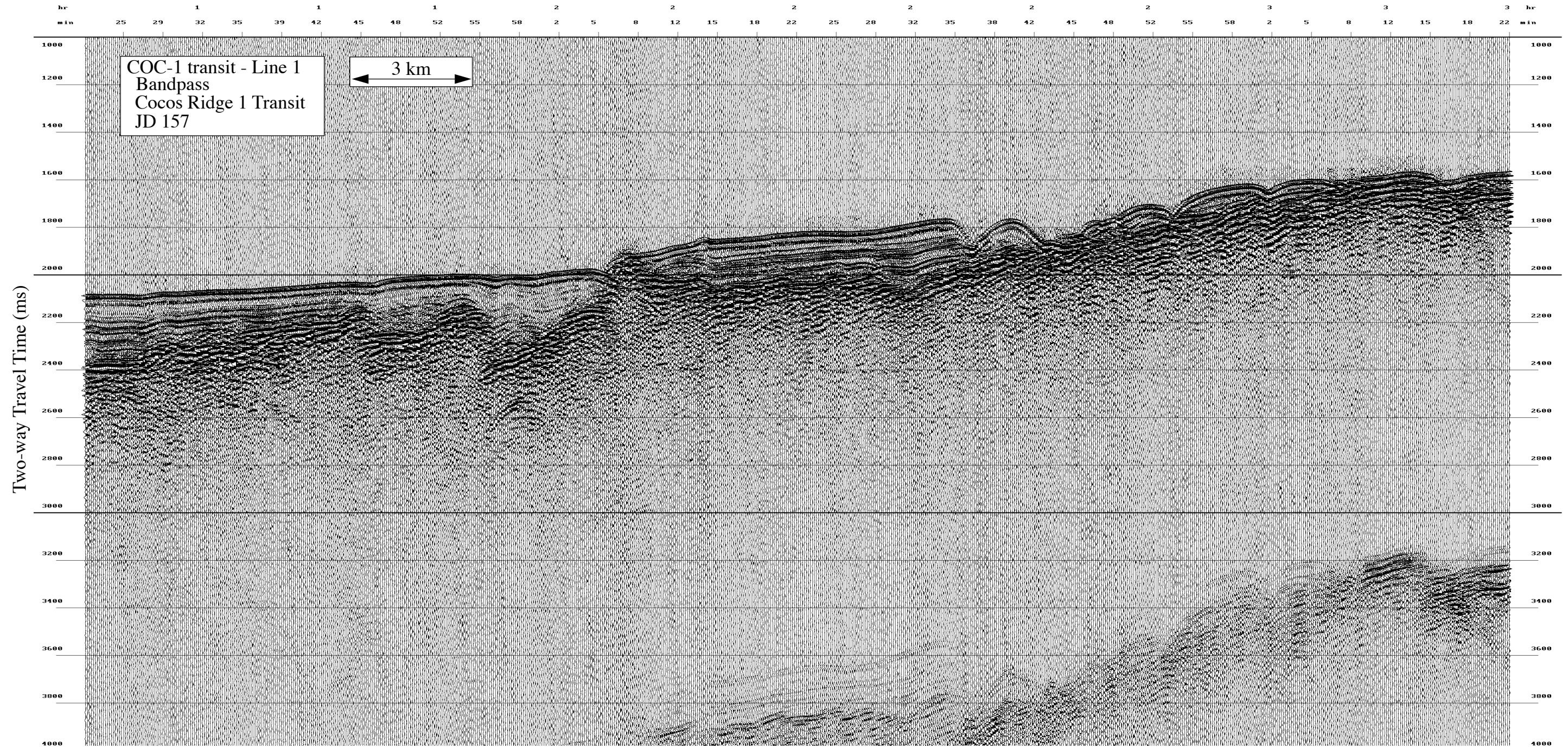

JD 157 (5 June 2000)--COC-1 Survey, Shallow Cocos Ridge

High Resolution Seismic Reflection Records

NEMO Leg 3

R/V Melville

Data File SBfixavg.2000jun05.0000-0600

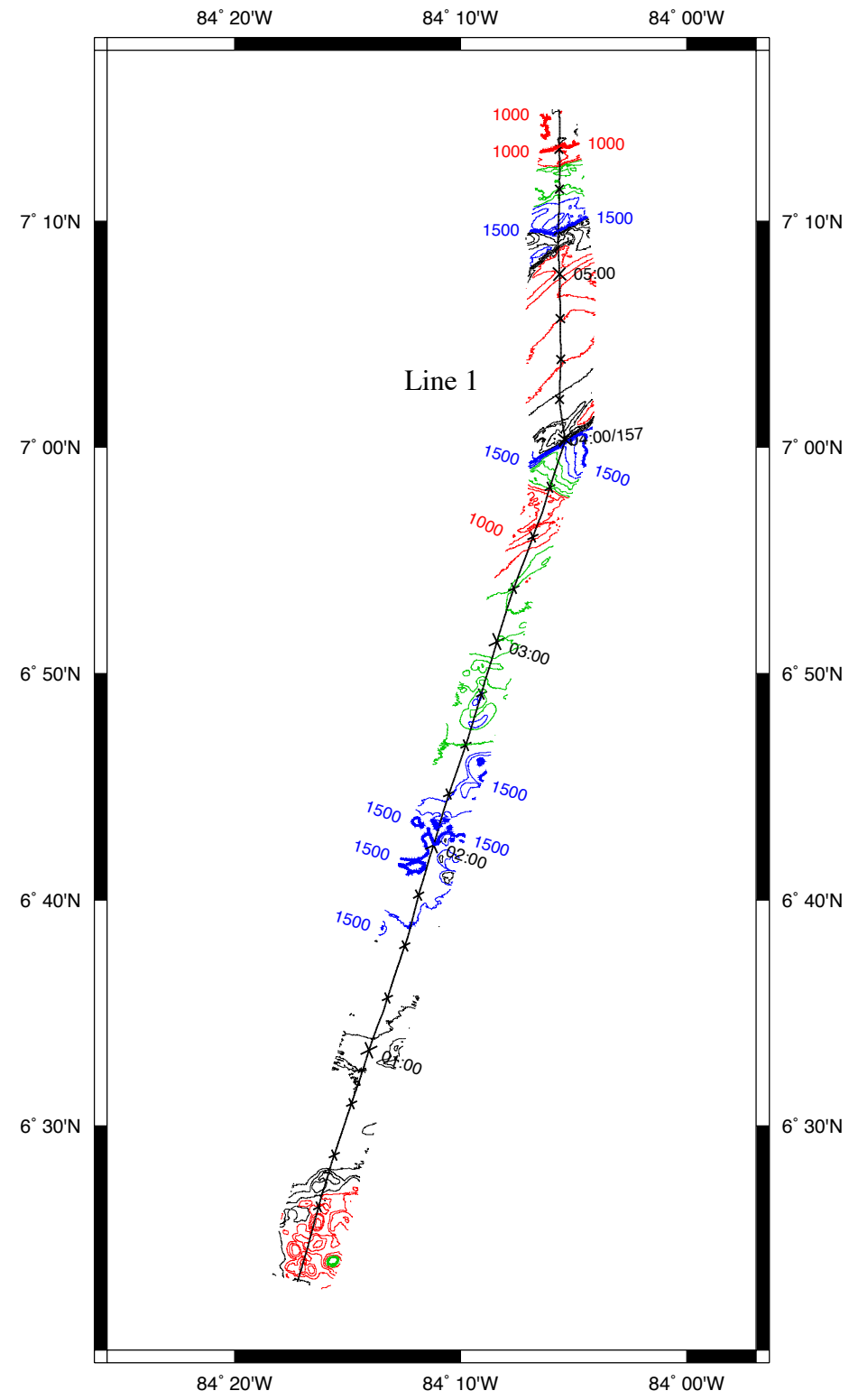

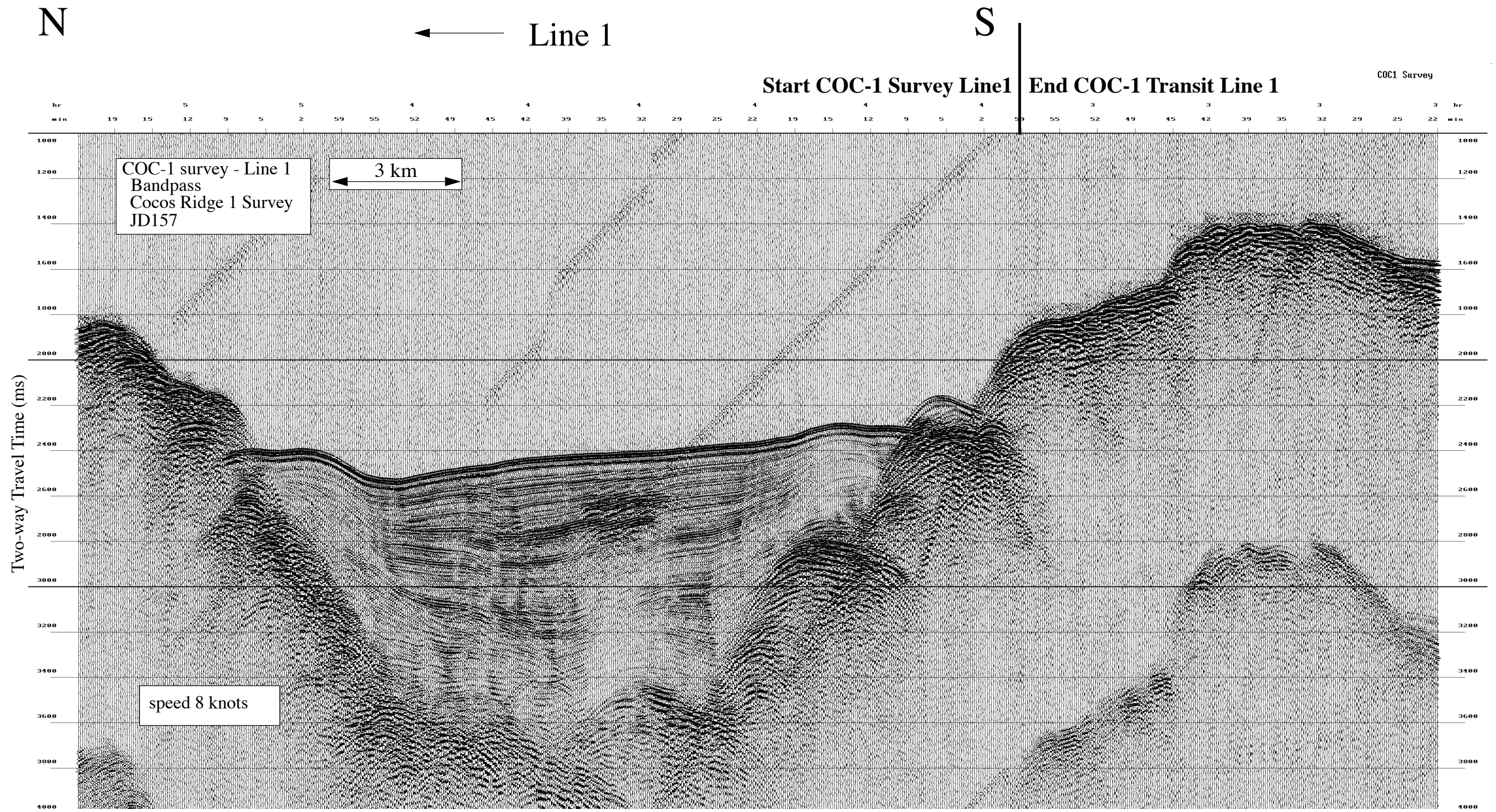

Data File SBfixavg.2000jun05.0600-1200

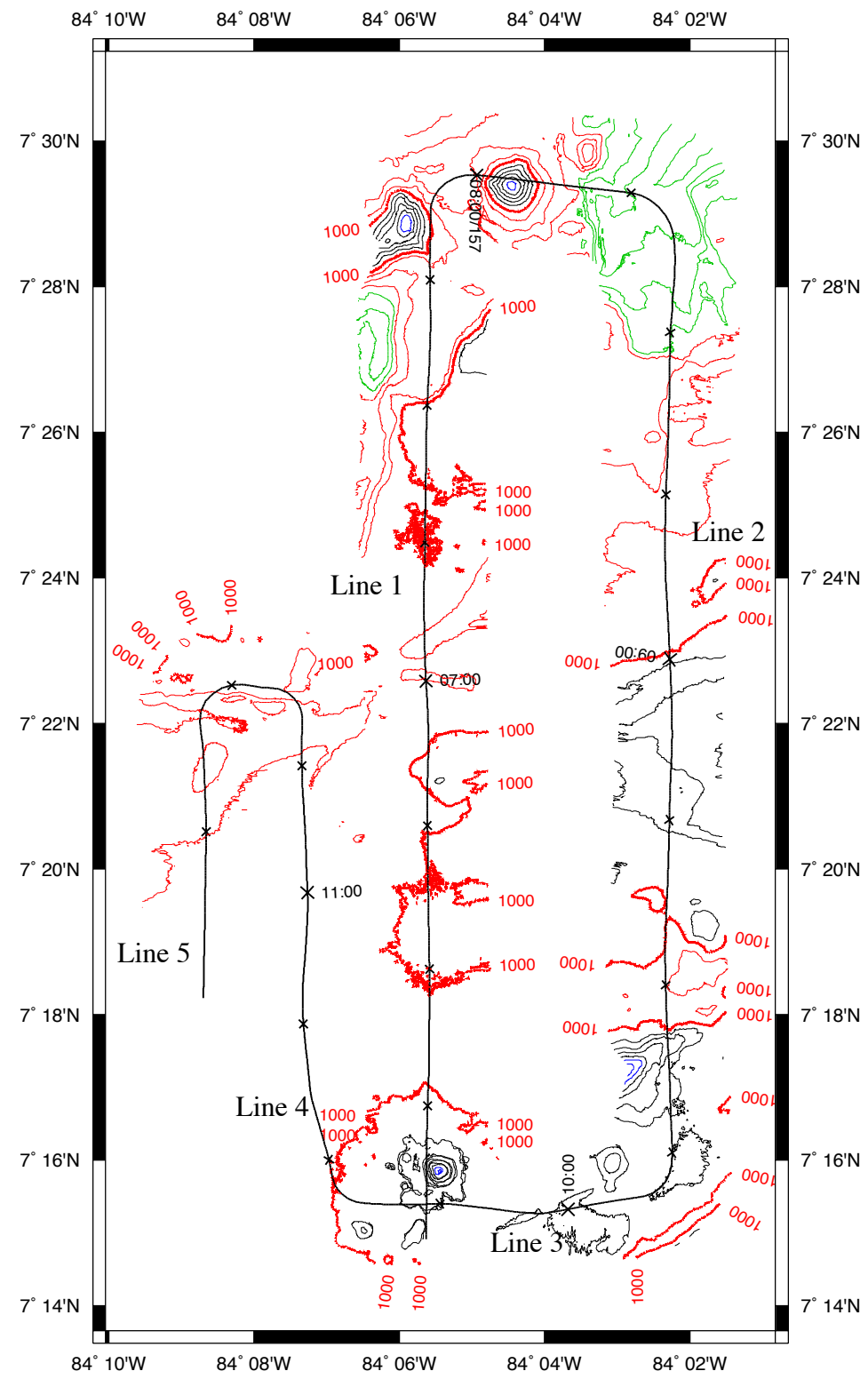

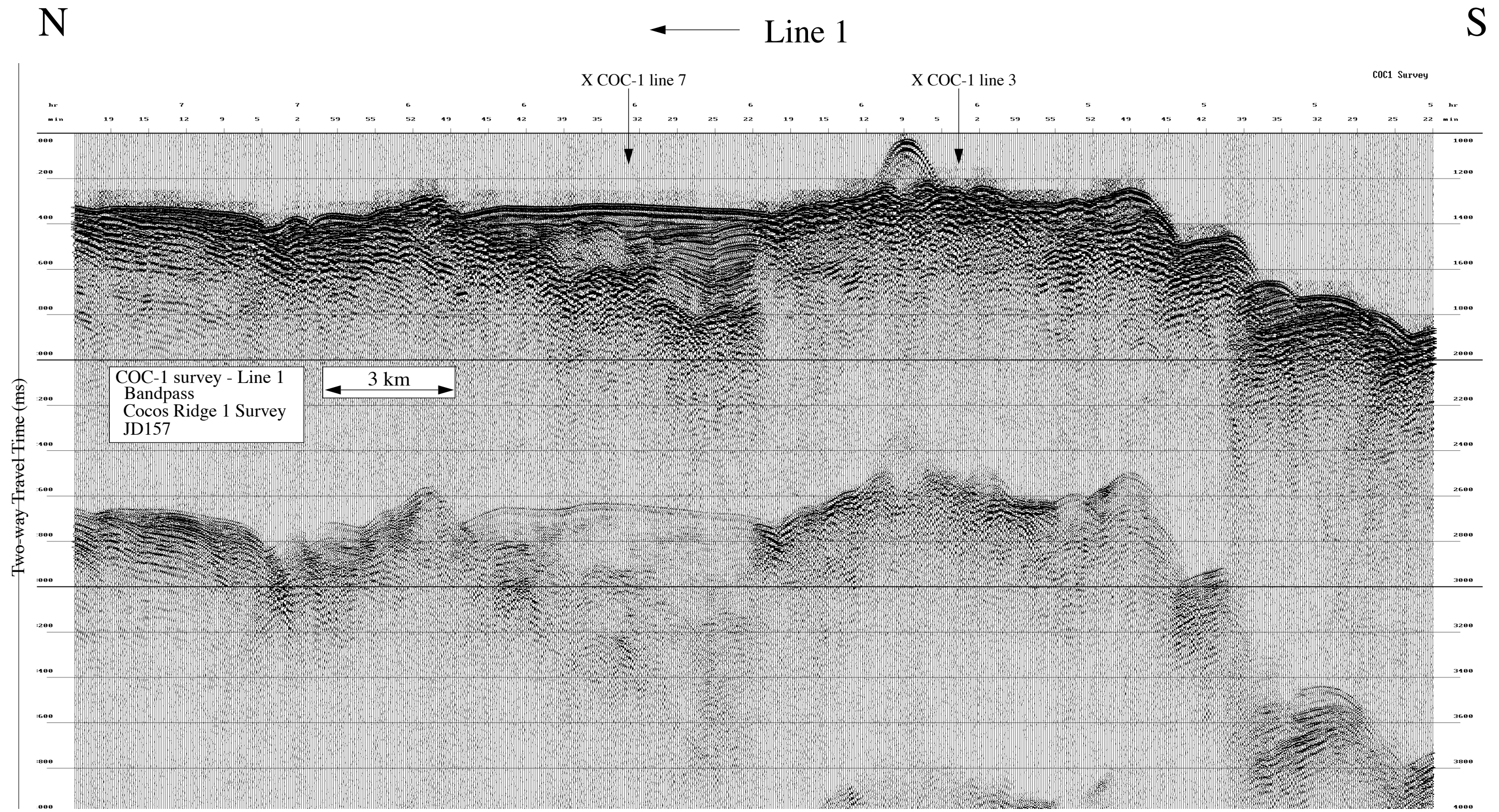

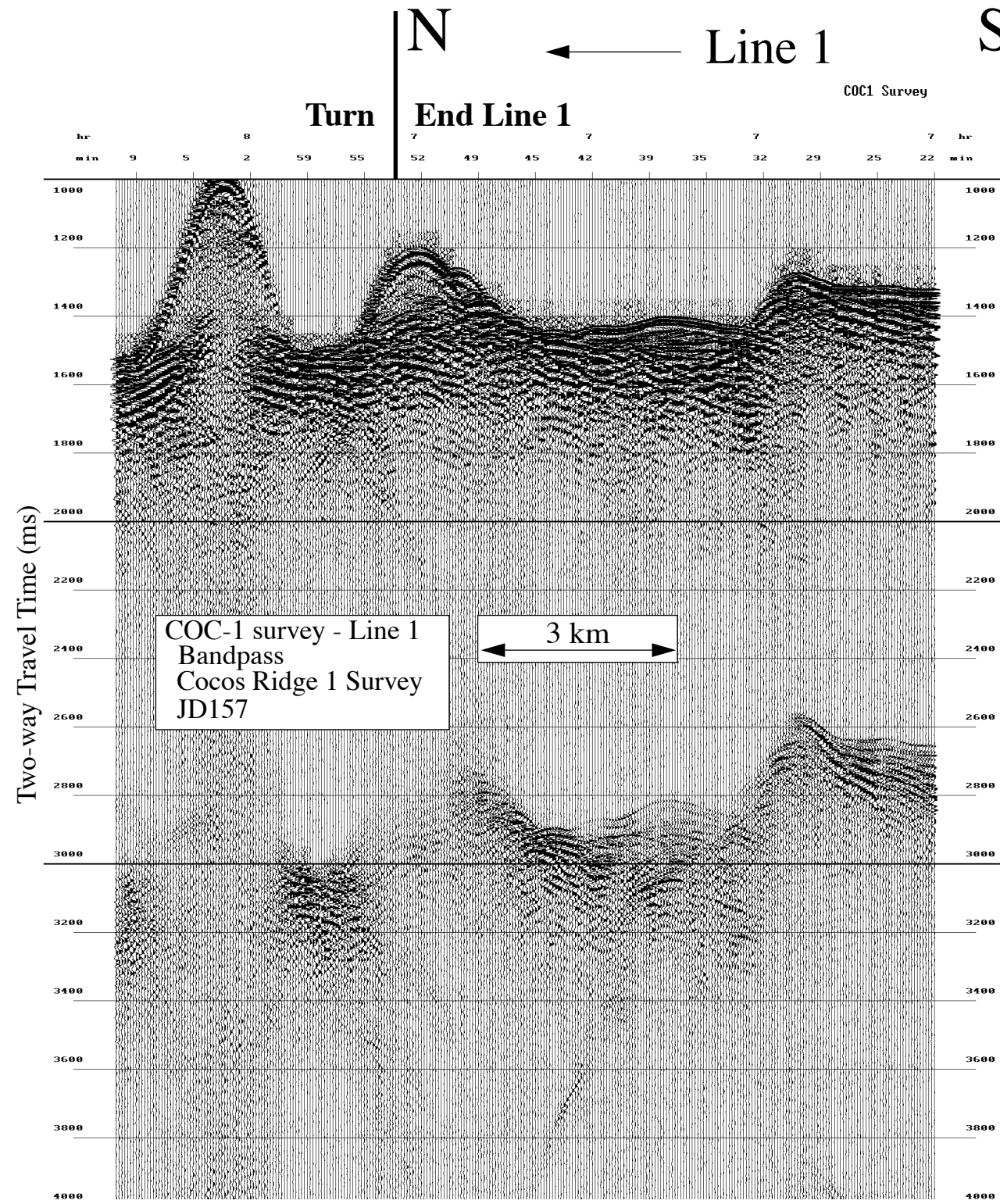

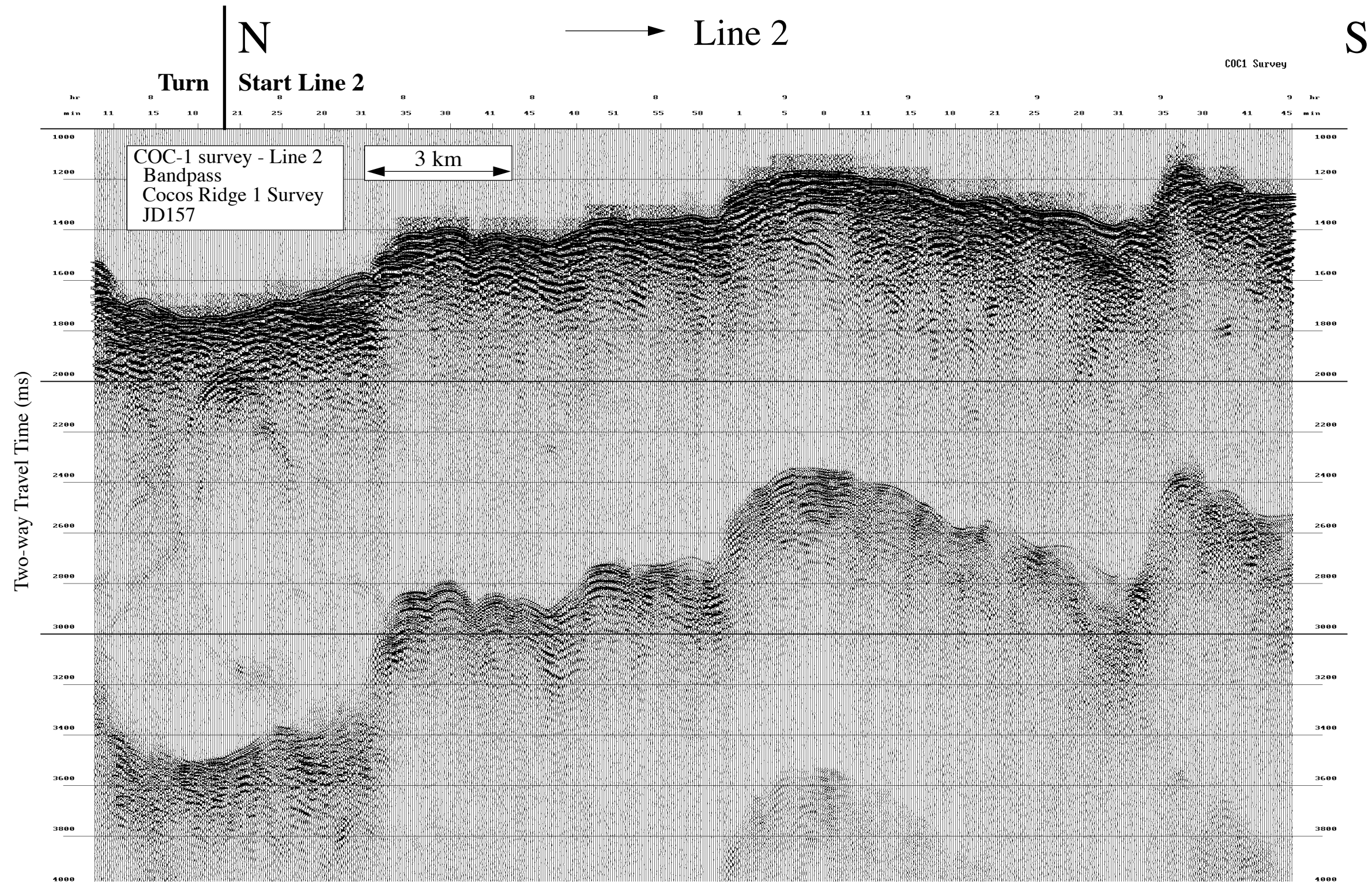

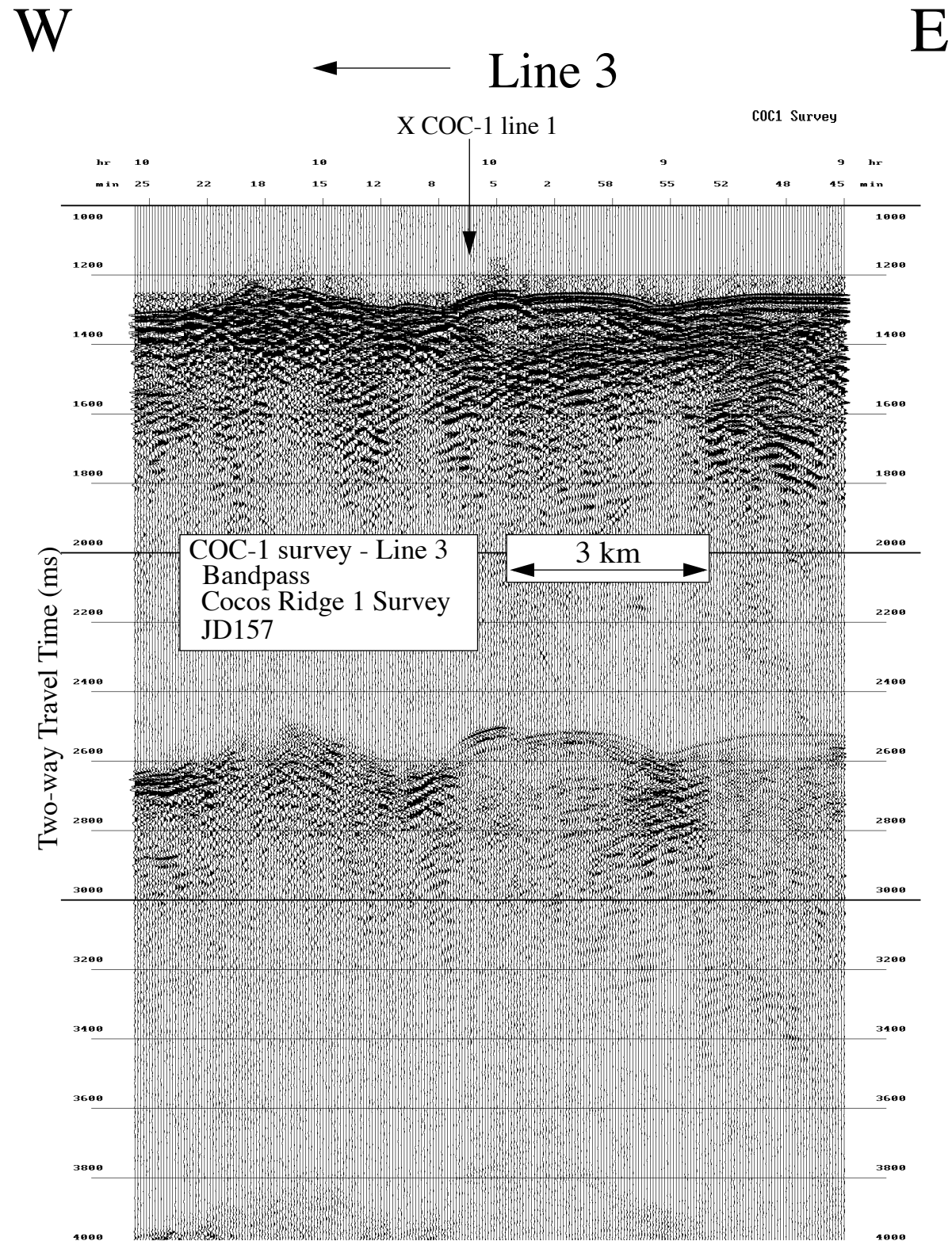

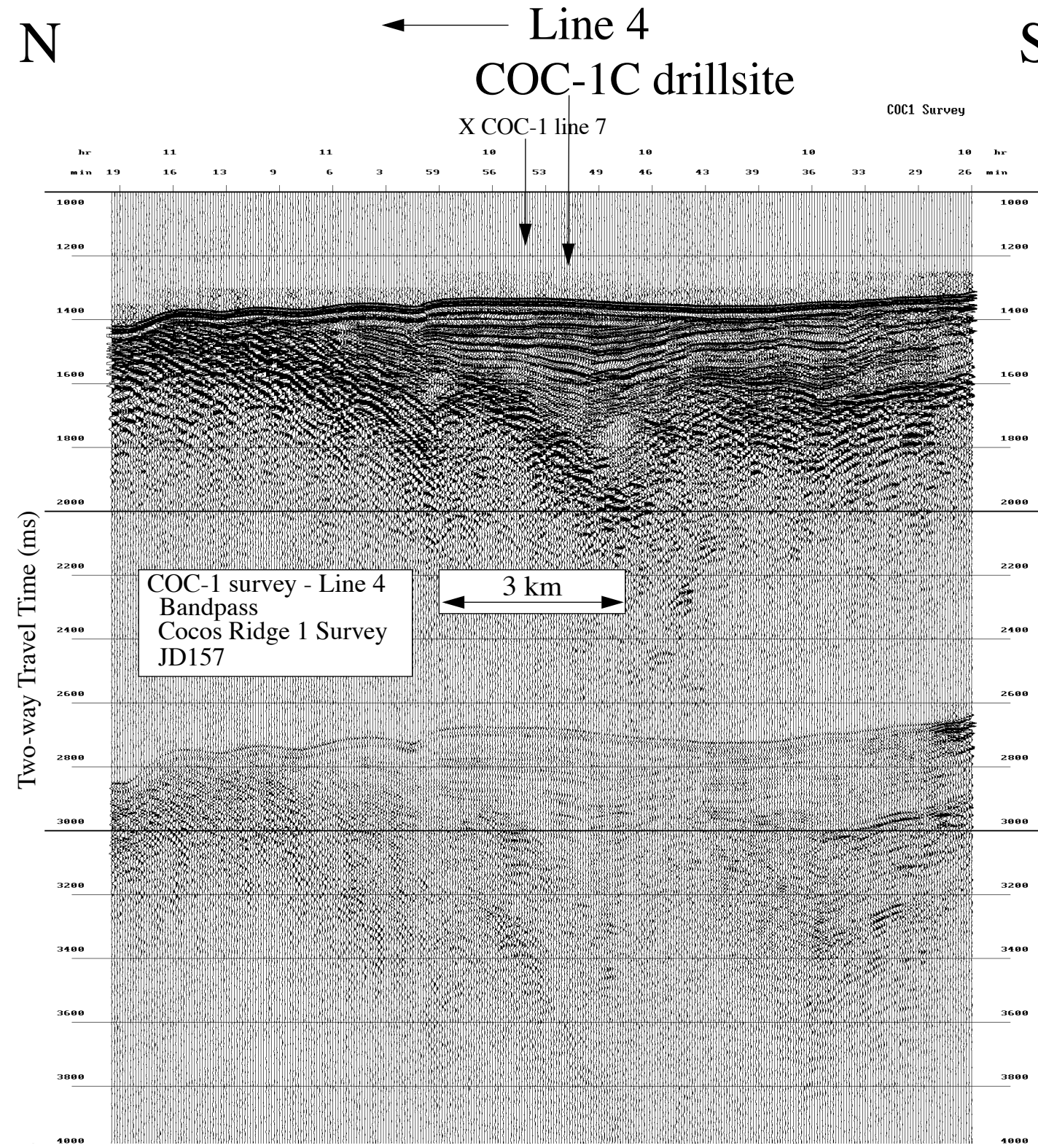

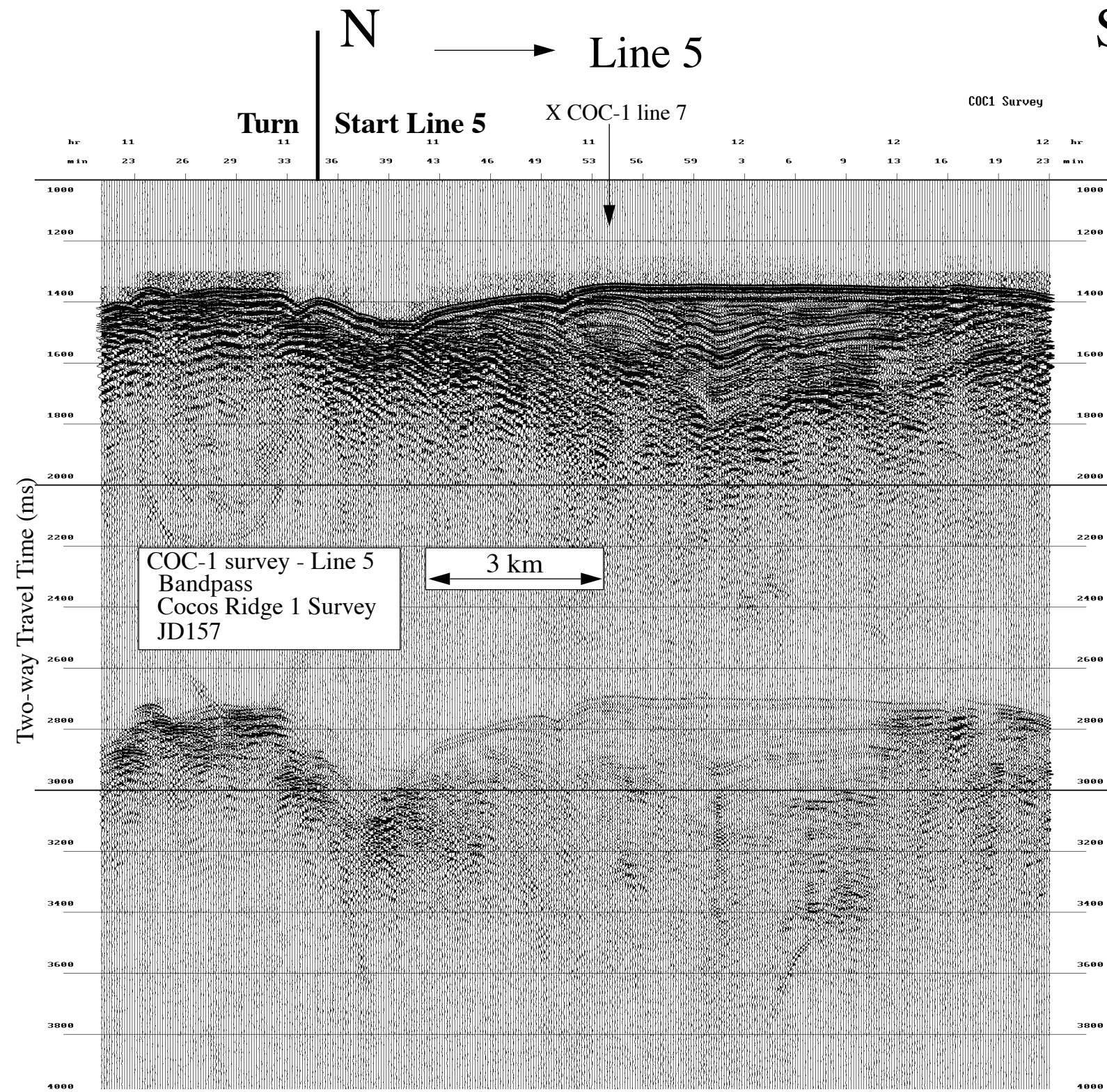

Data File SBfixavg.2000jun05.1200-1800

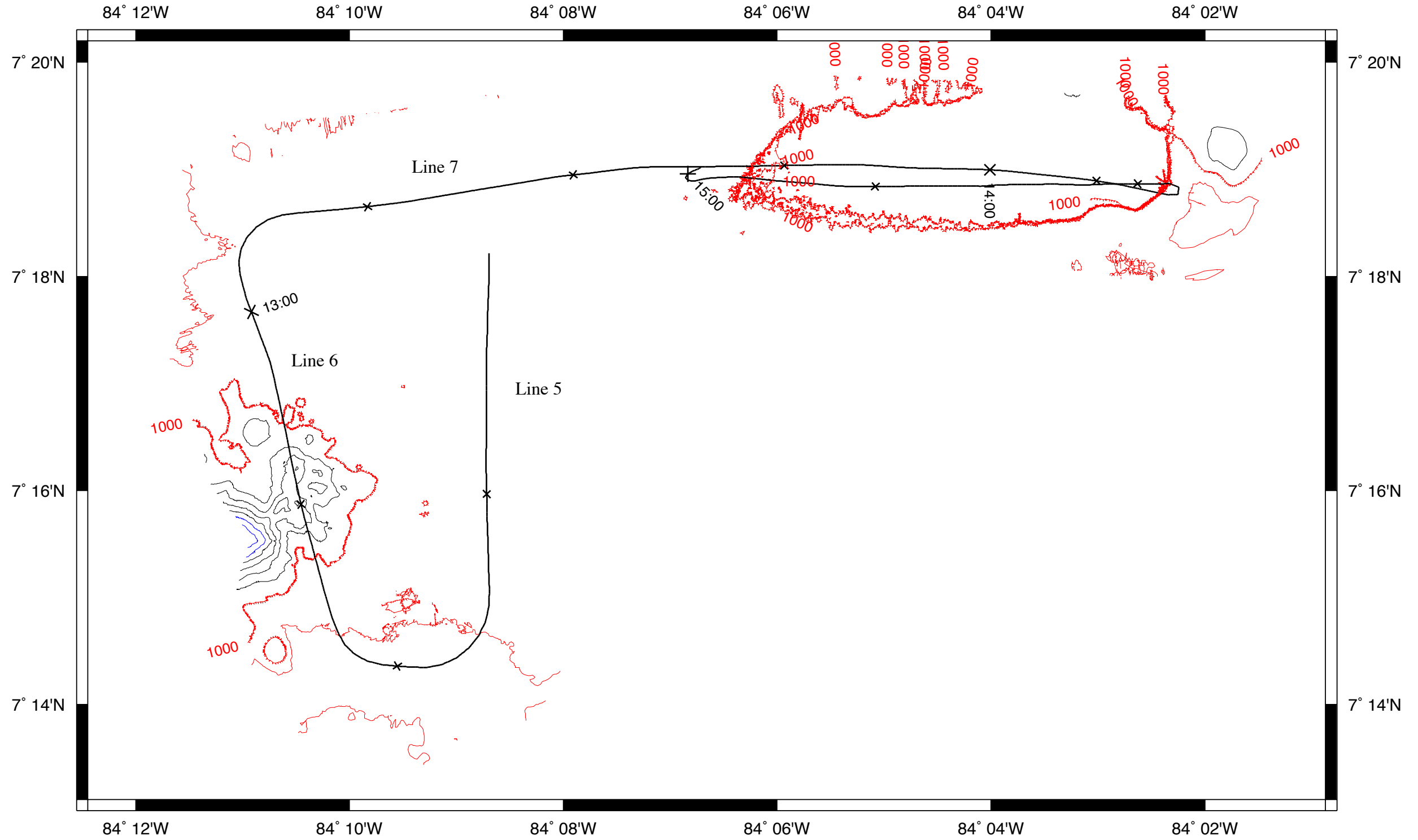

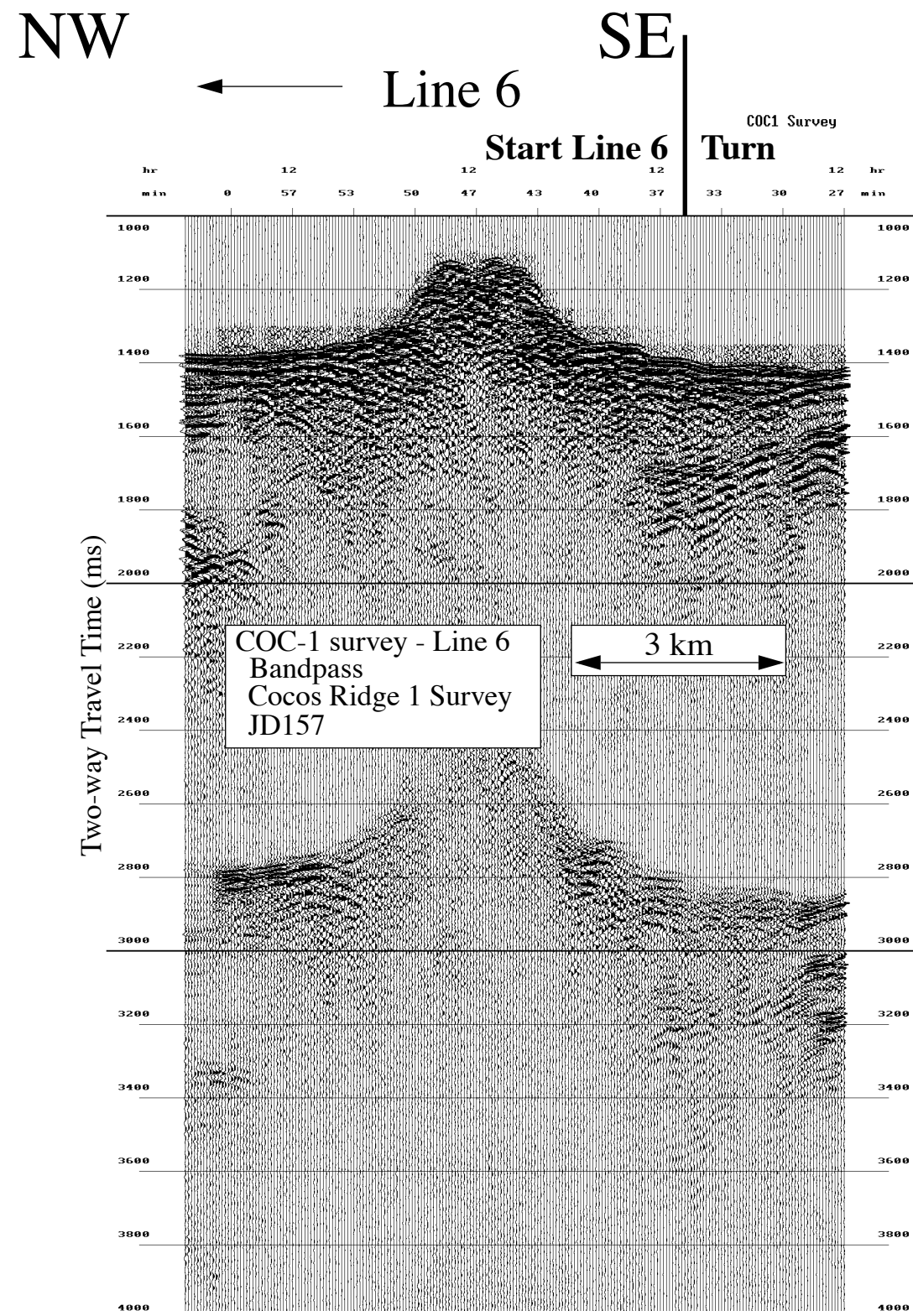

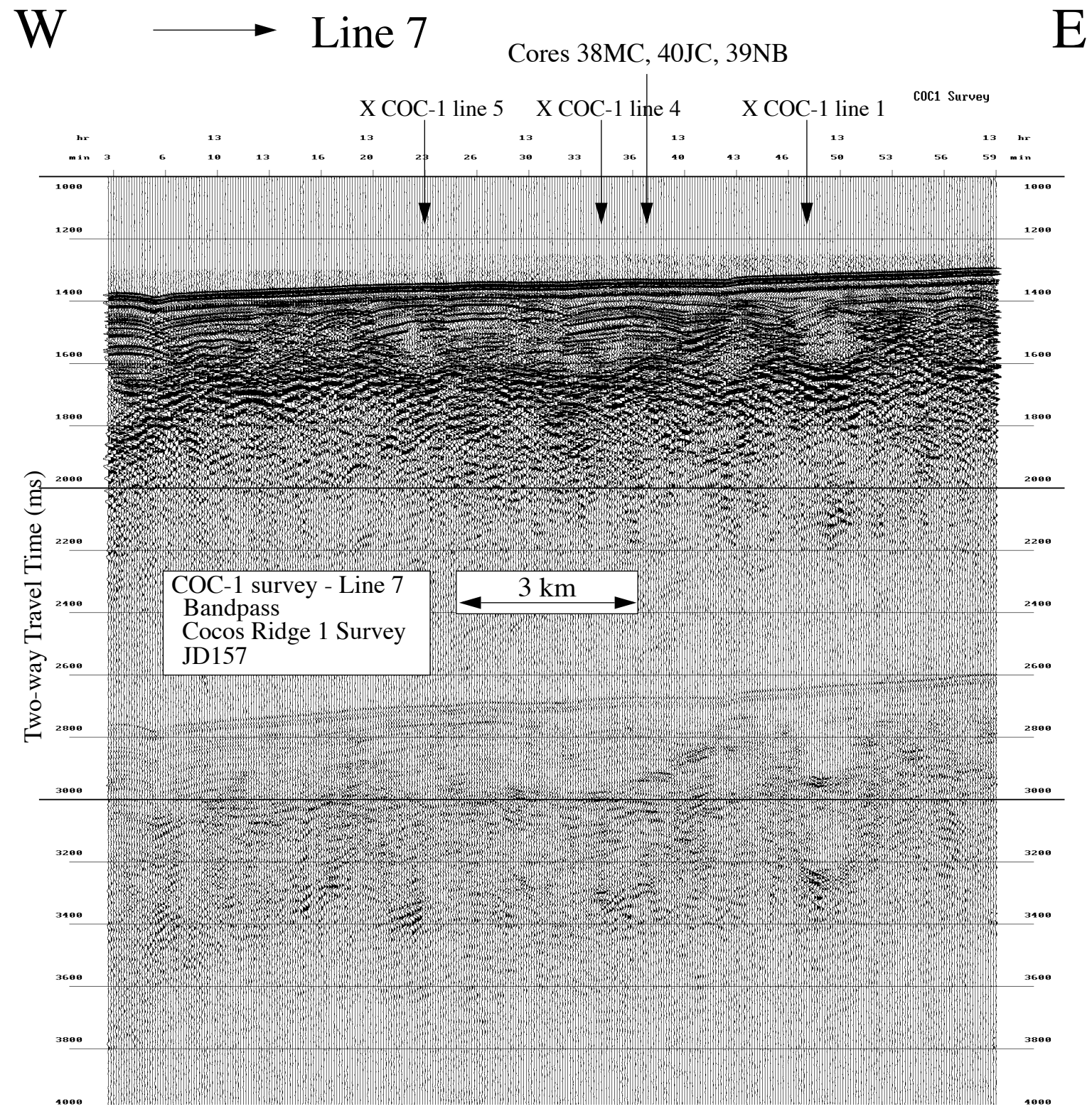

JD 158 (6 June 2000)--COC-4 Survey, Cocos Ridge

High Resolution Seismic Reflection Records

NEMO Leg 3

R/V Melville

Data File SBfixavg.2000jun06.0000-0600

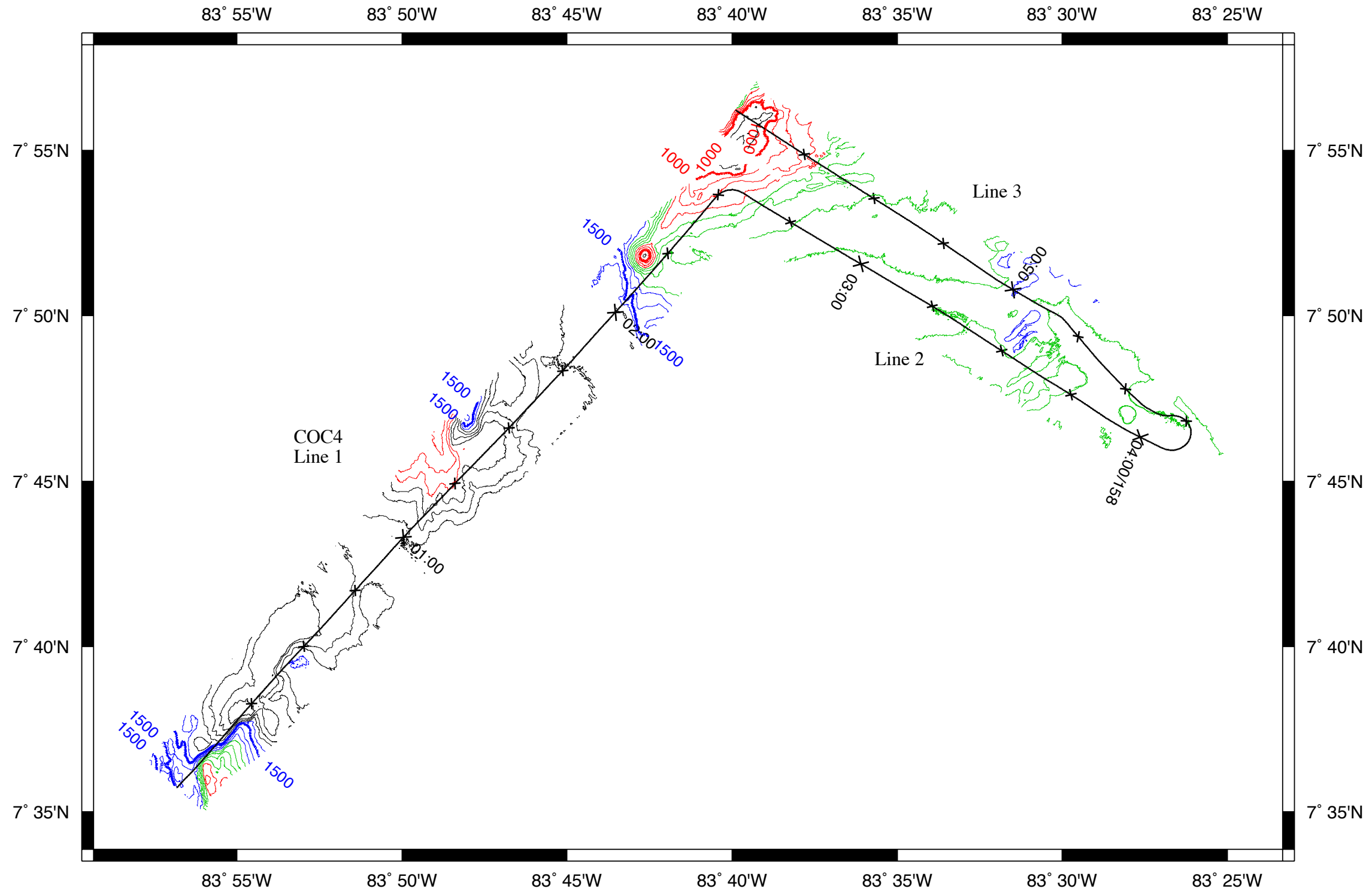

SW

NE

→ Line 1

JD157 | JD158

COC4 Survey

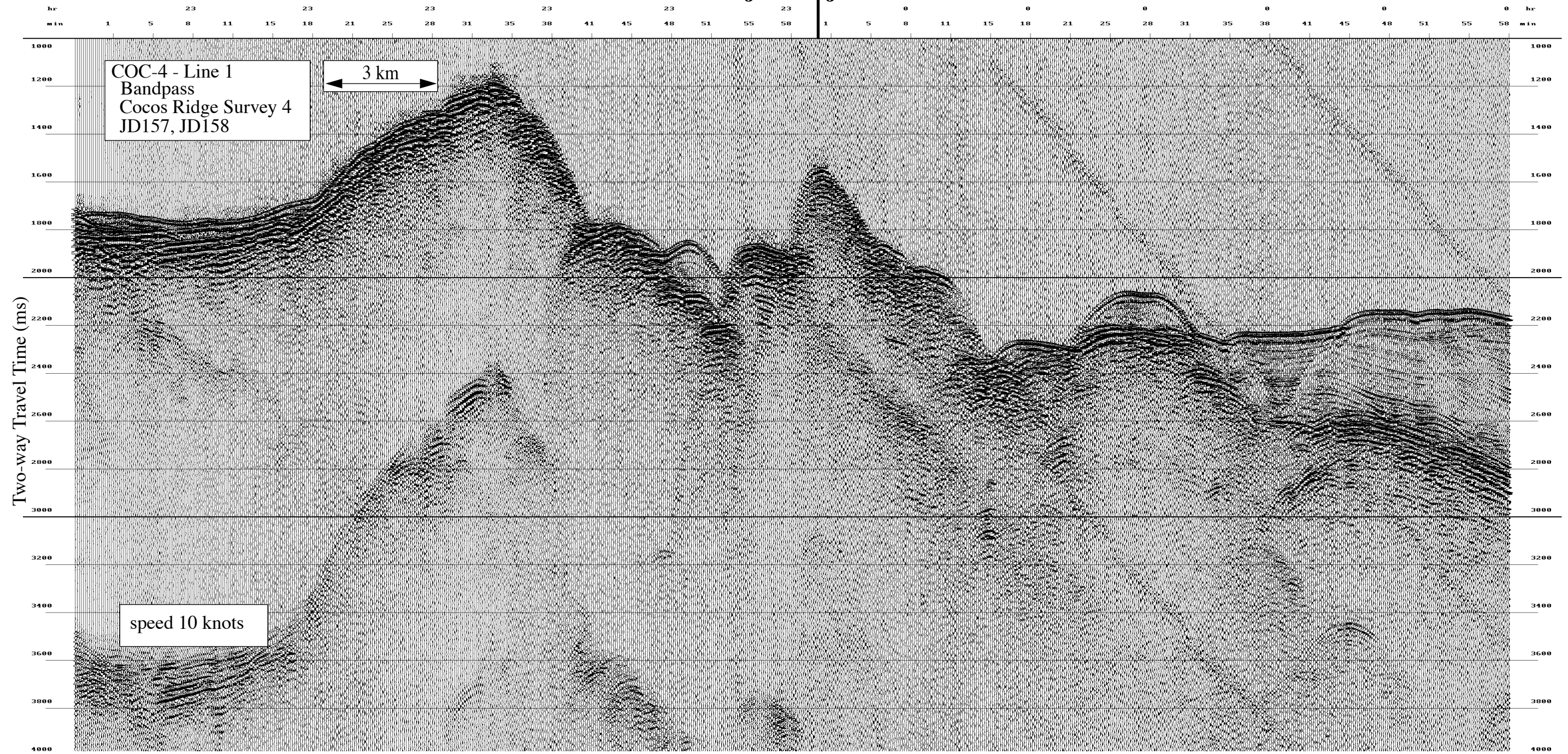

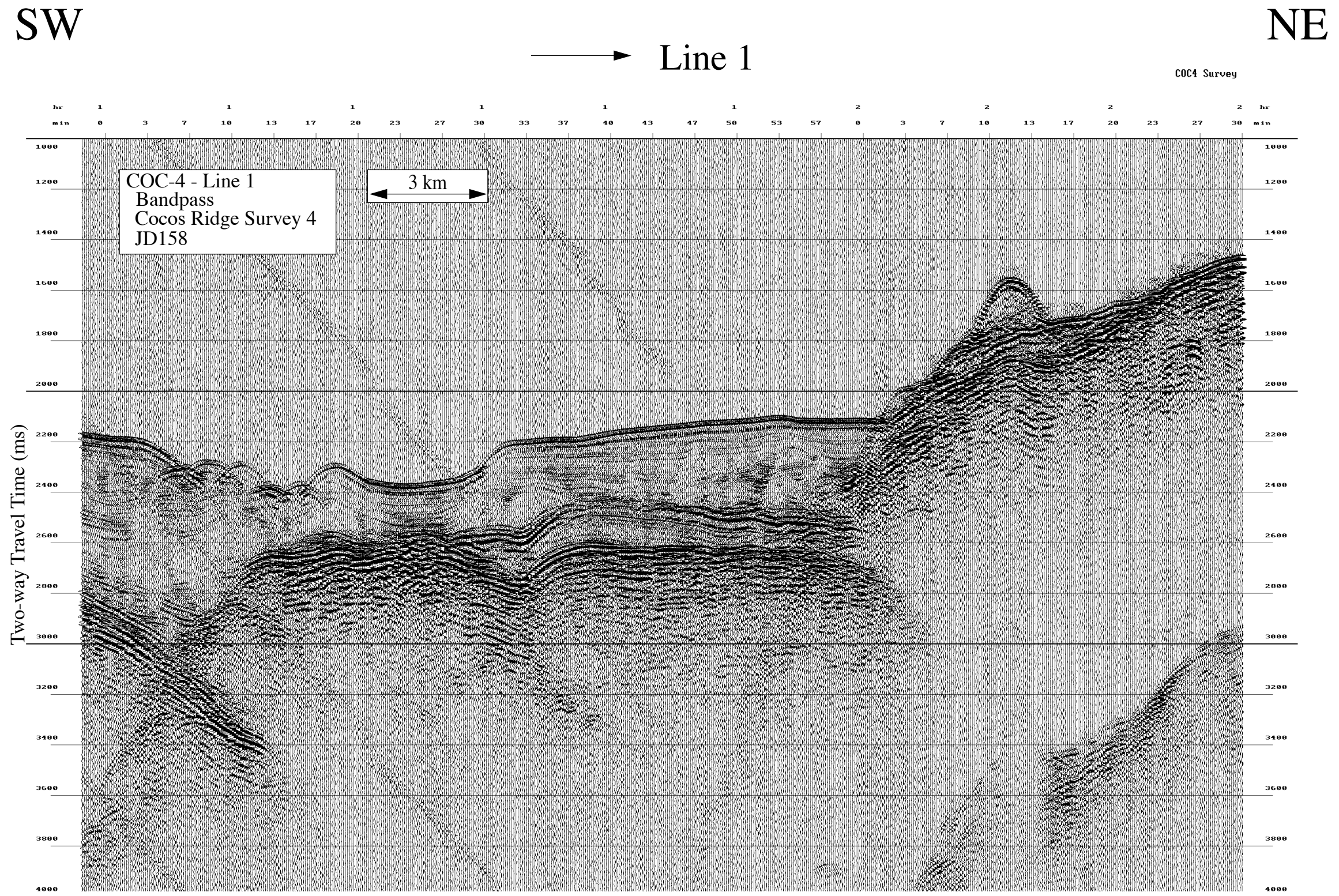

NW

SE

→ Line 2

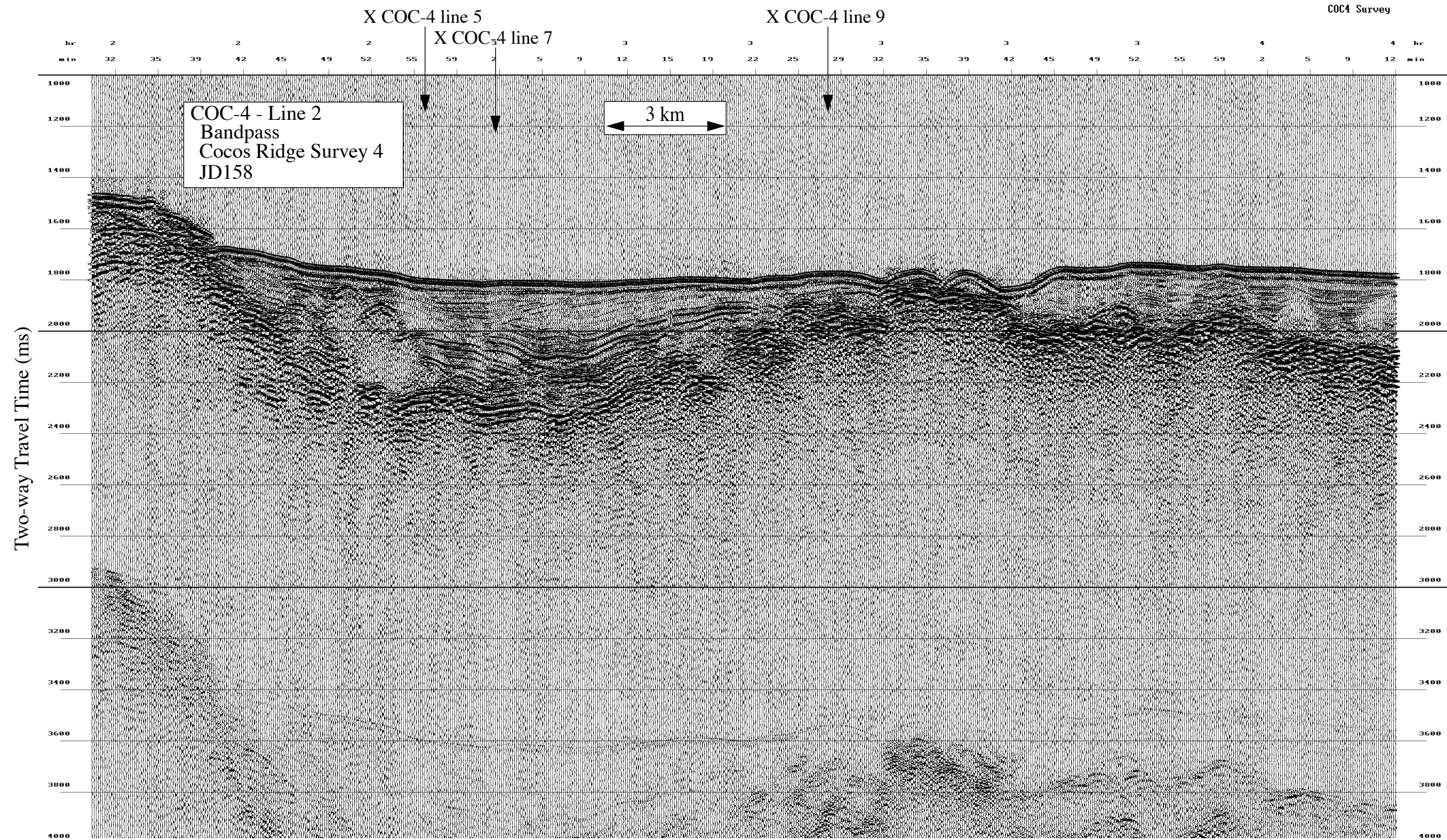

NW

SE

← Line 3

X COC-4 line 5

X COC-4 line 9

COC4 Survey

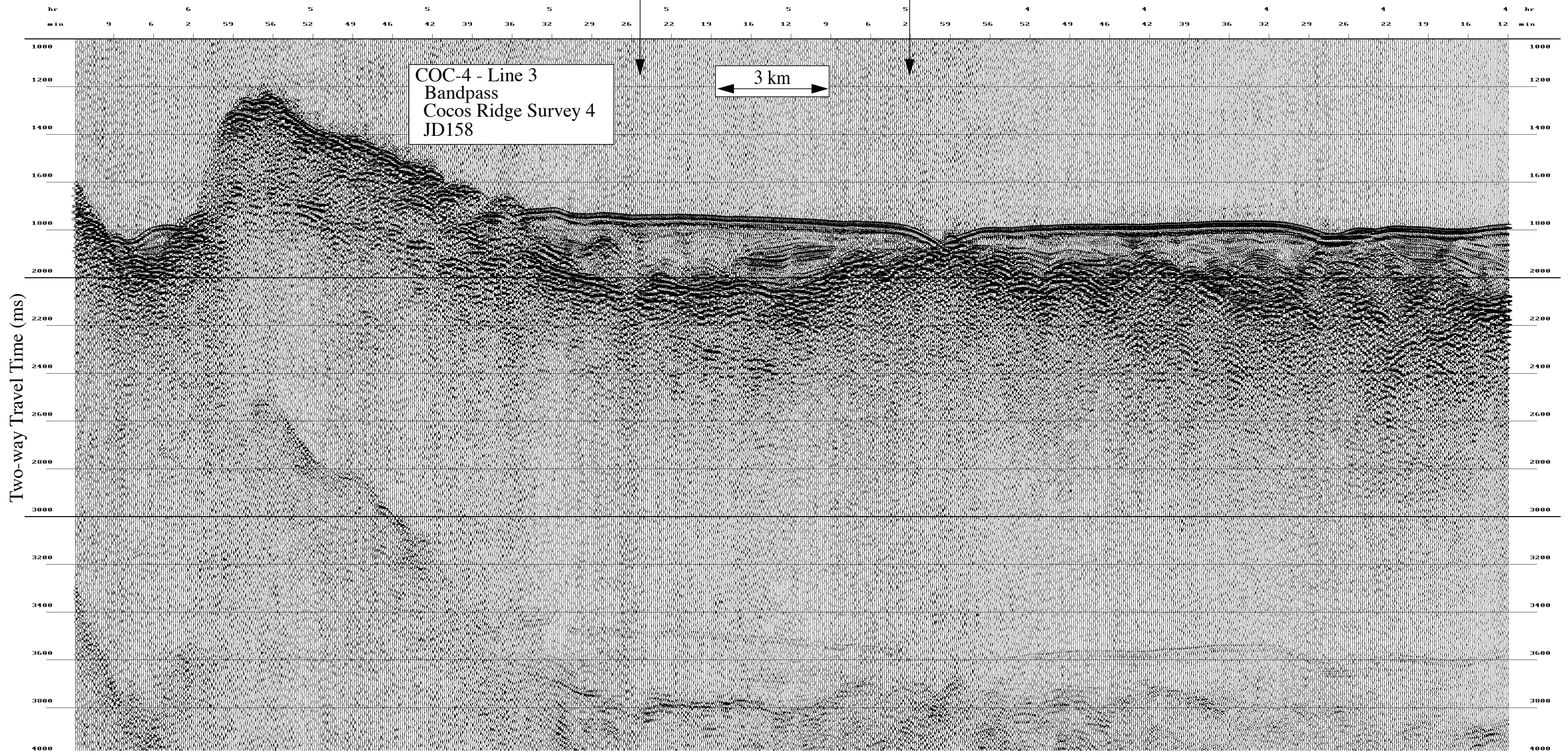

Data File SBfixavg.2000jun06.0600-1200

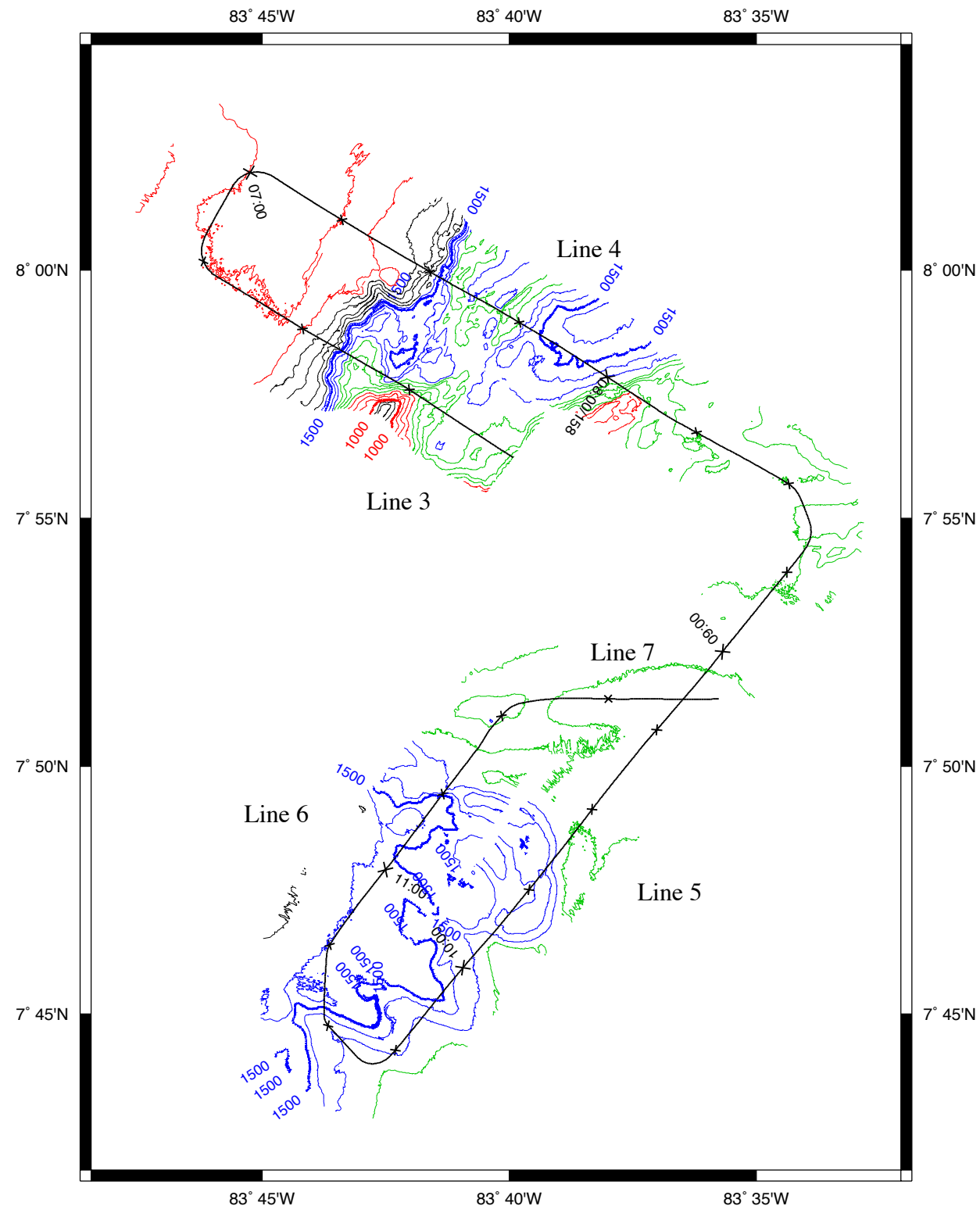

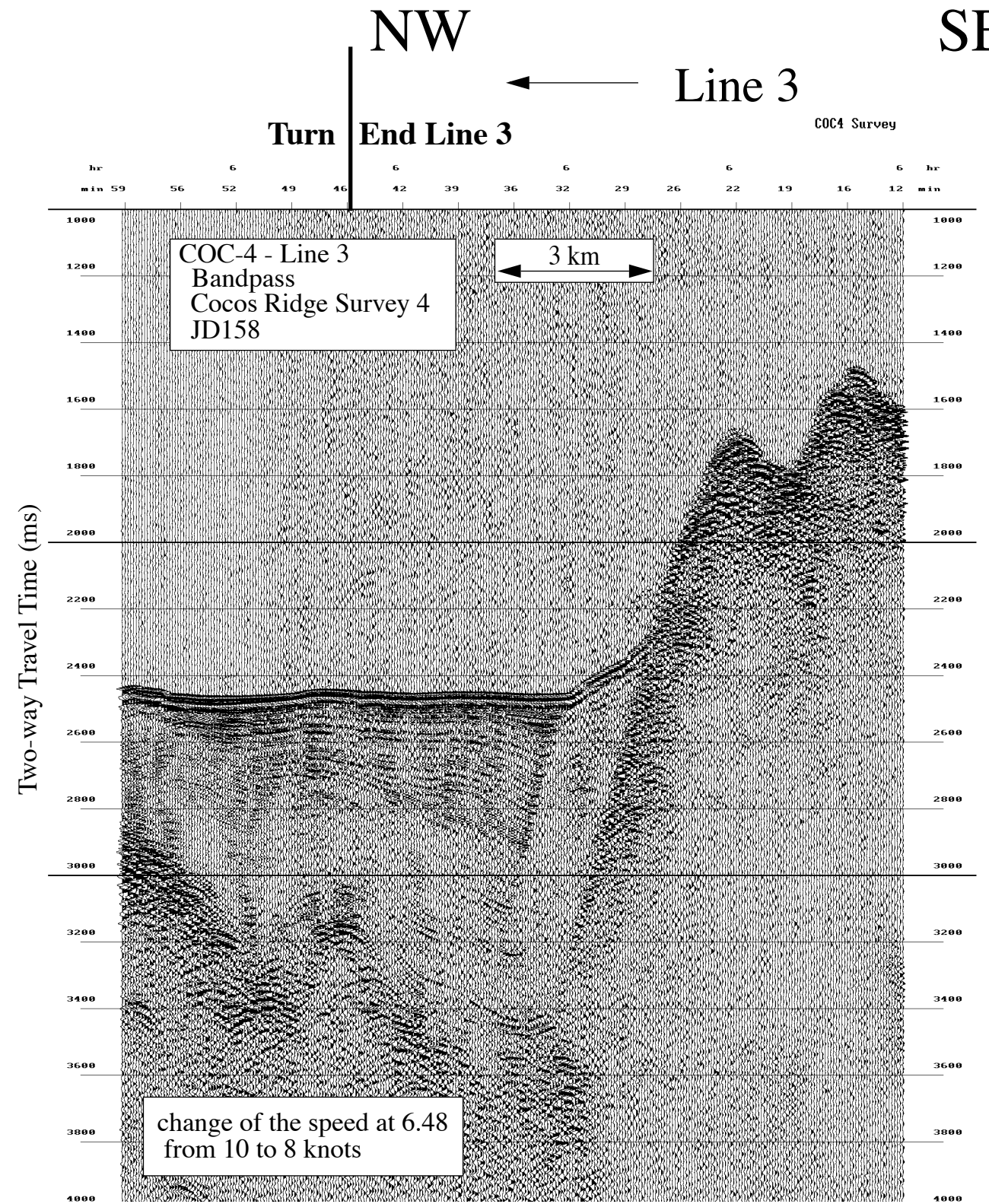

NW

SE

→ Line 4

COC4 Survey

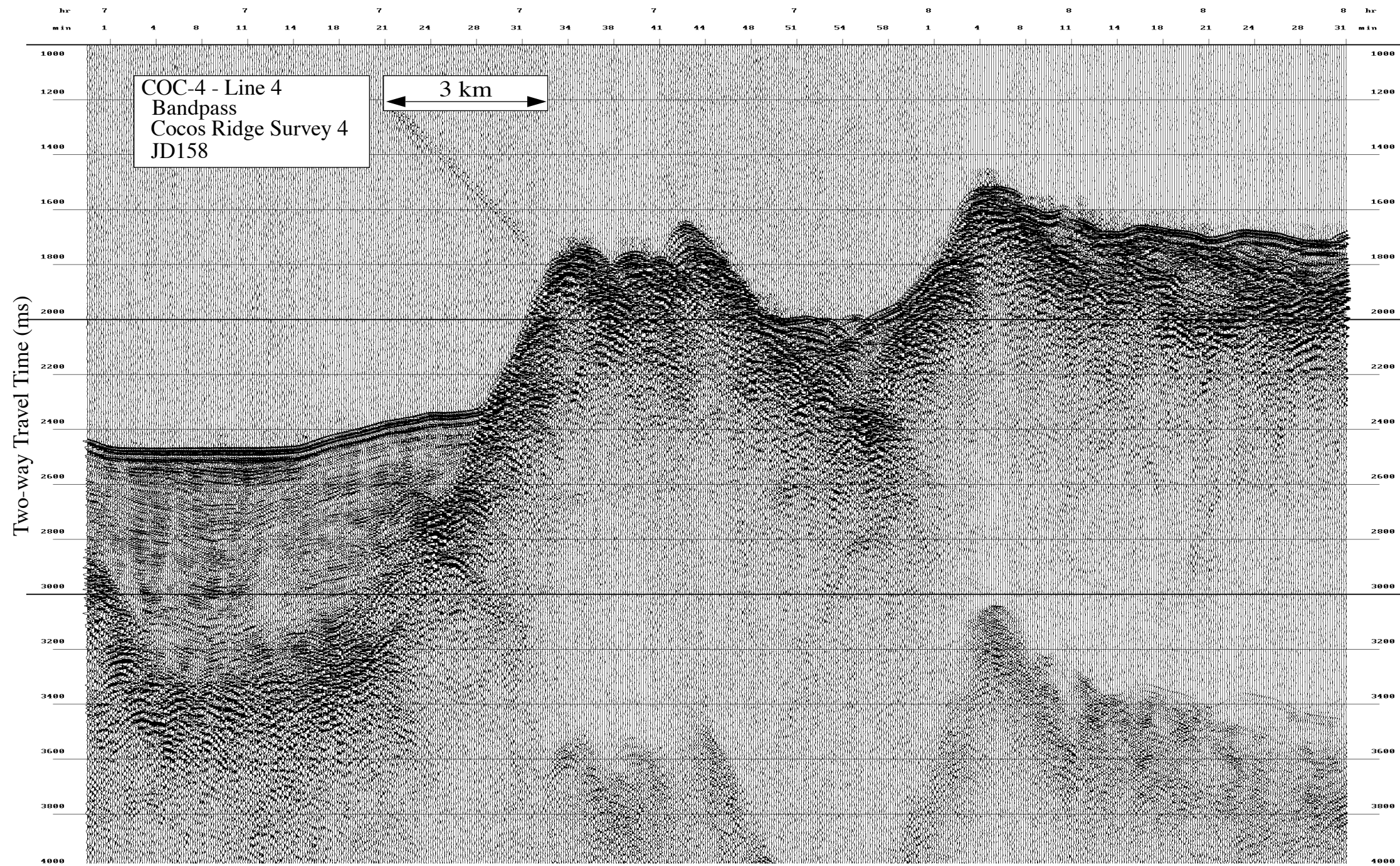

SW

NE

← Line 5

COC-4 Drillsite

Start Line 5

Turn

Cores 41MC, 43JC
X COC-4 line 7

X COC-4 line 3

COC4 Survey

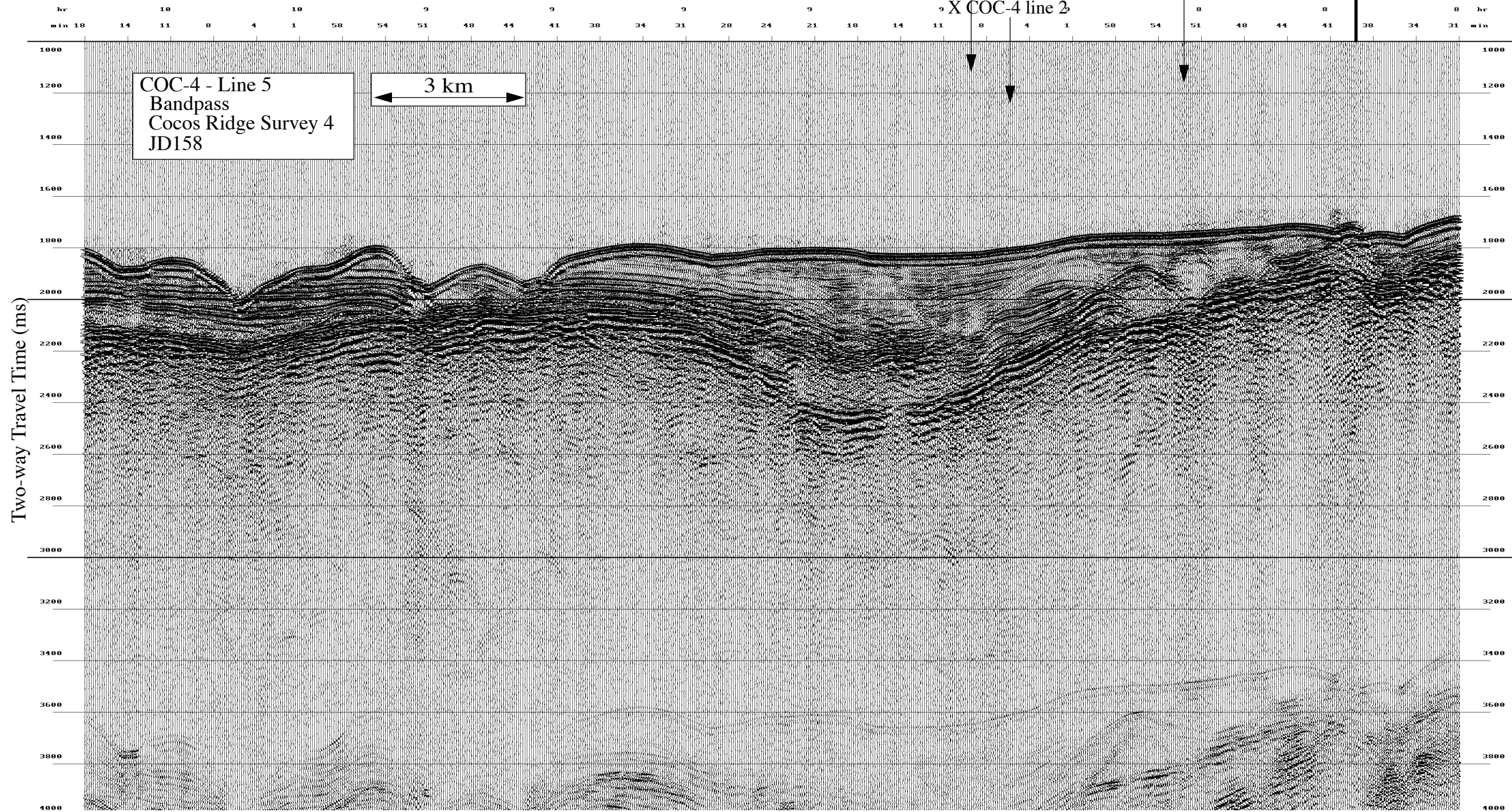

Two-way Travel Time (ms)

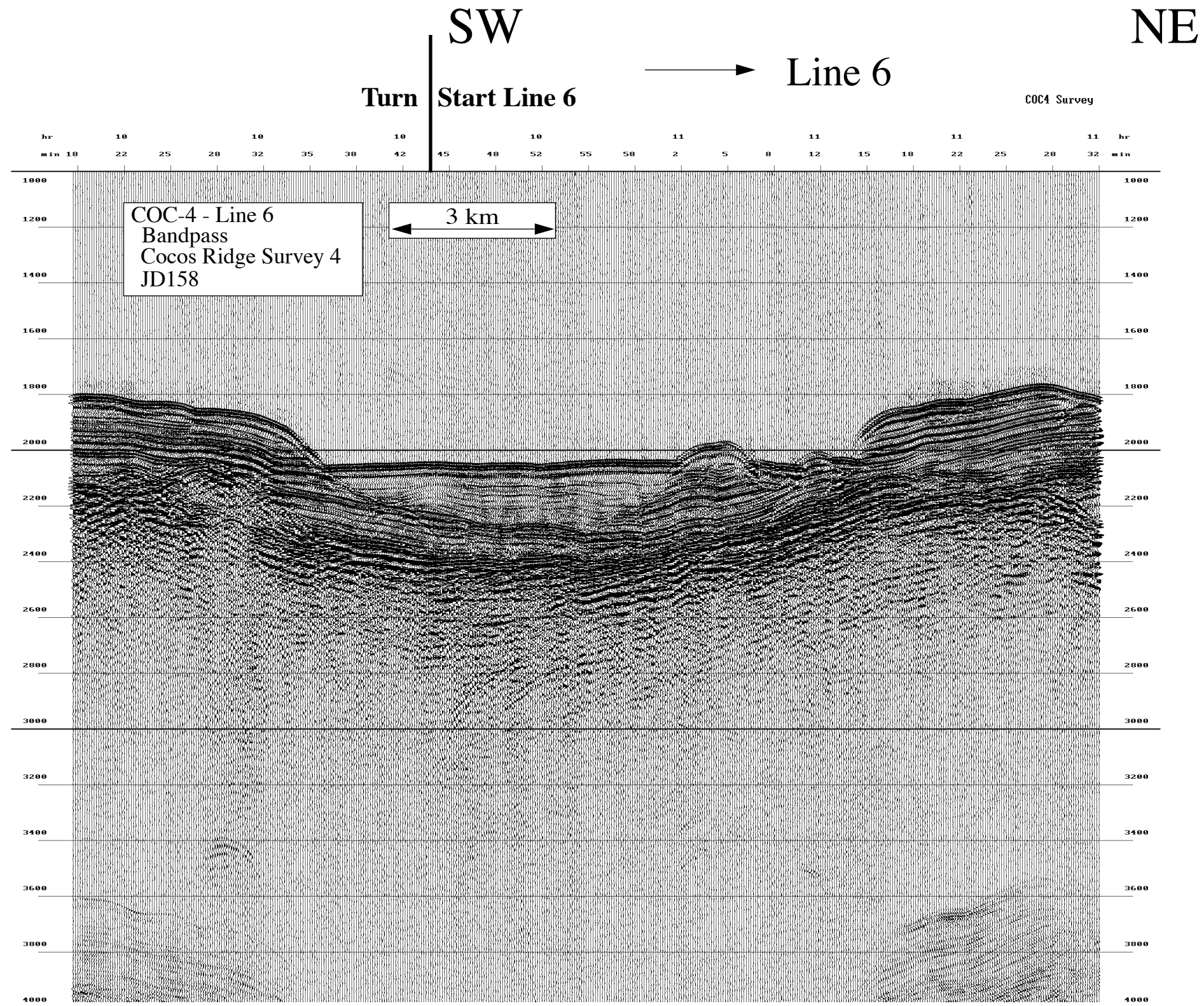

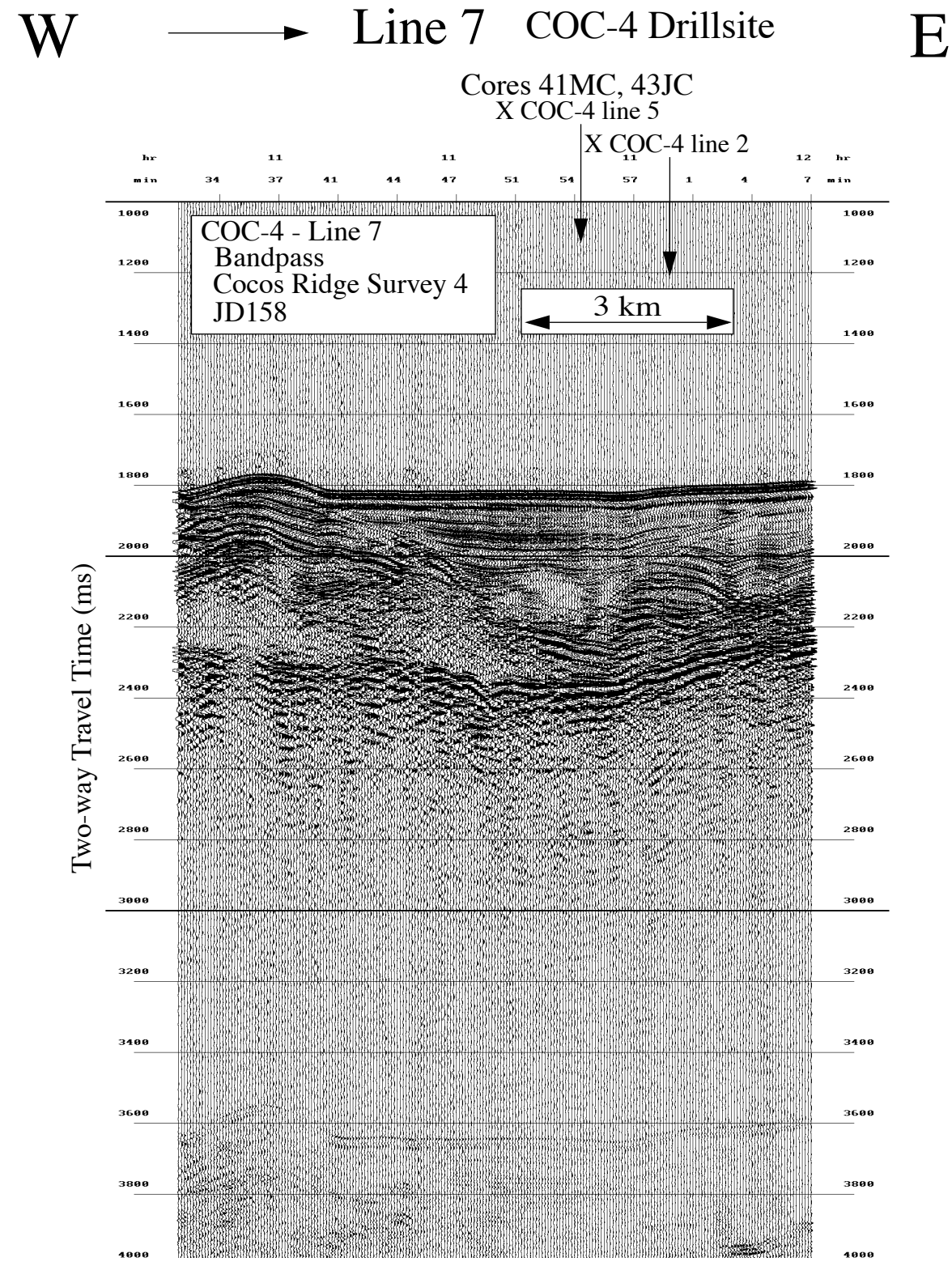

Data File SBfixavg.2000jun06.1800-2400

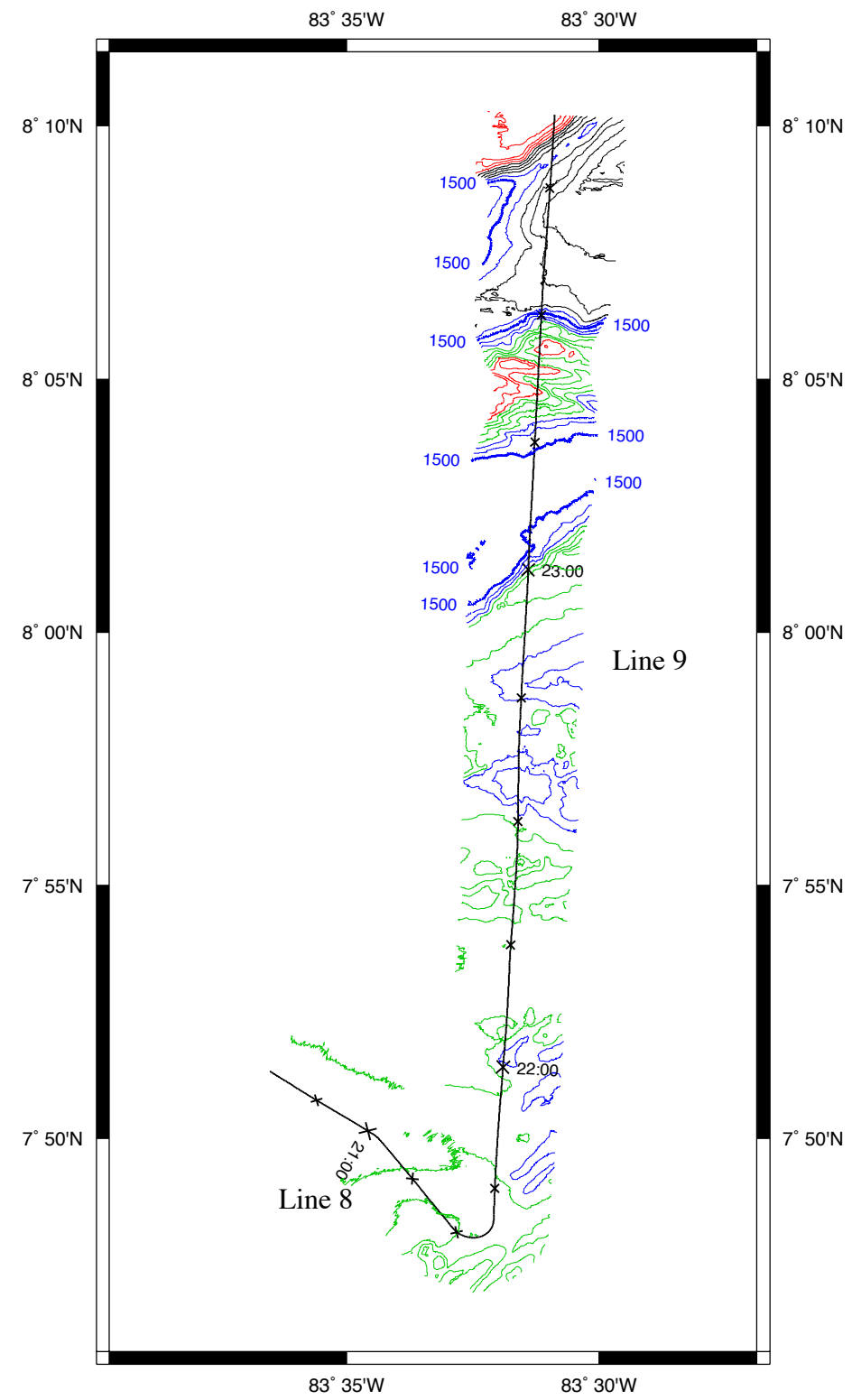

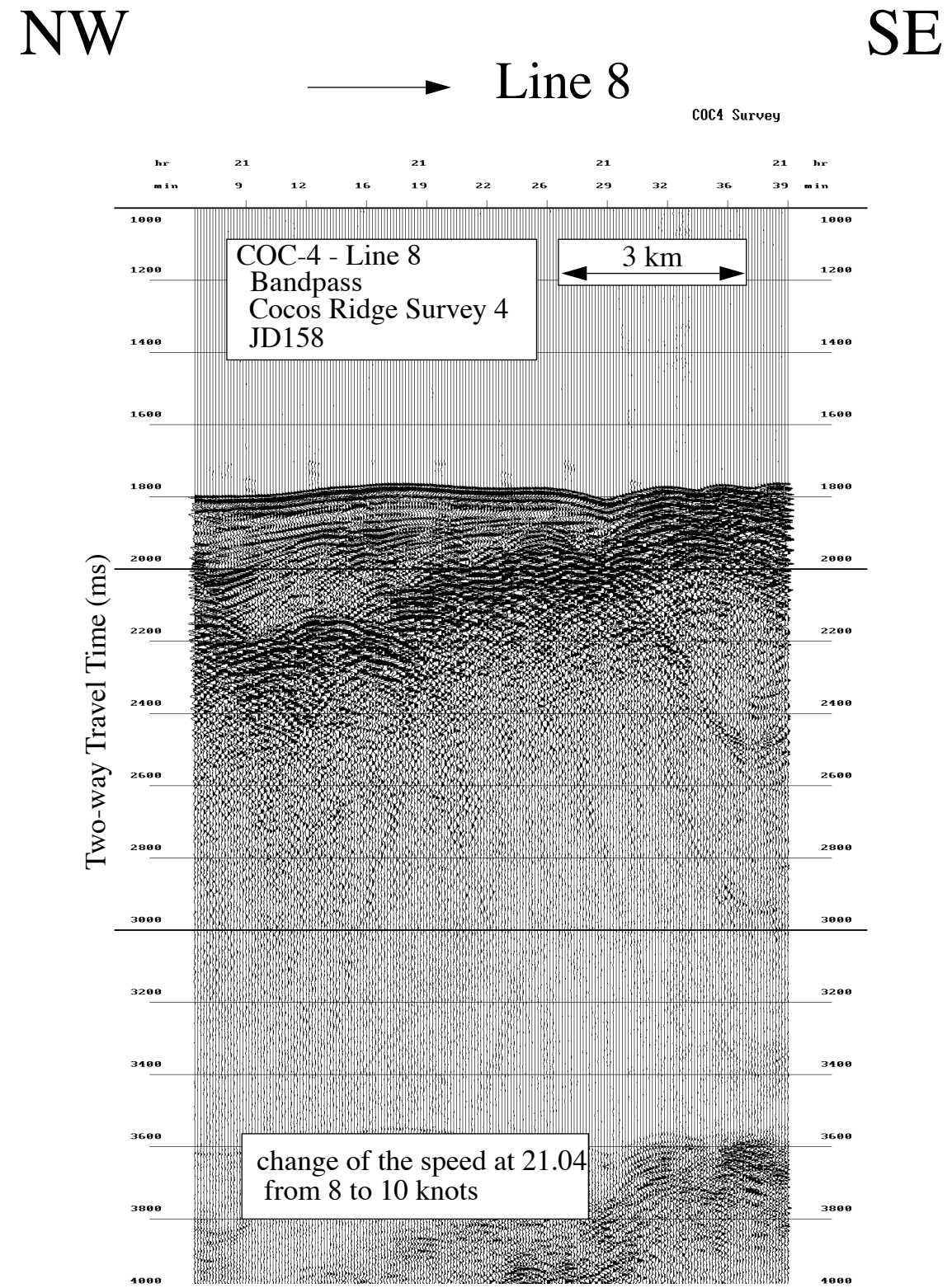

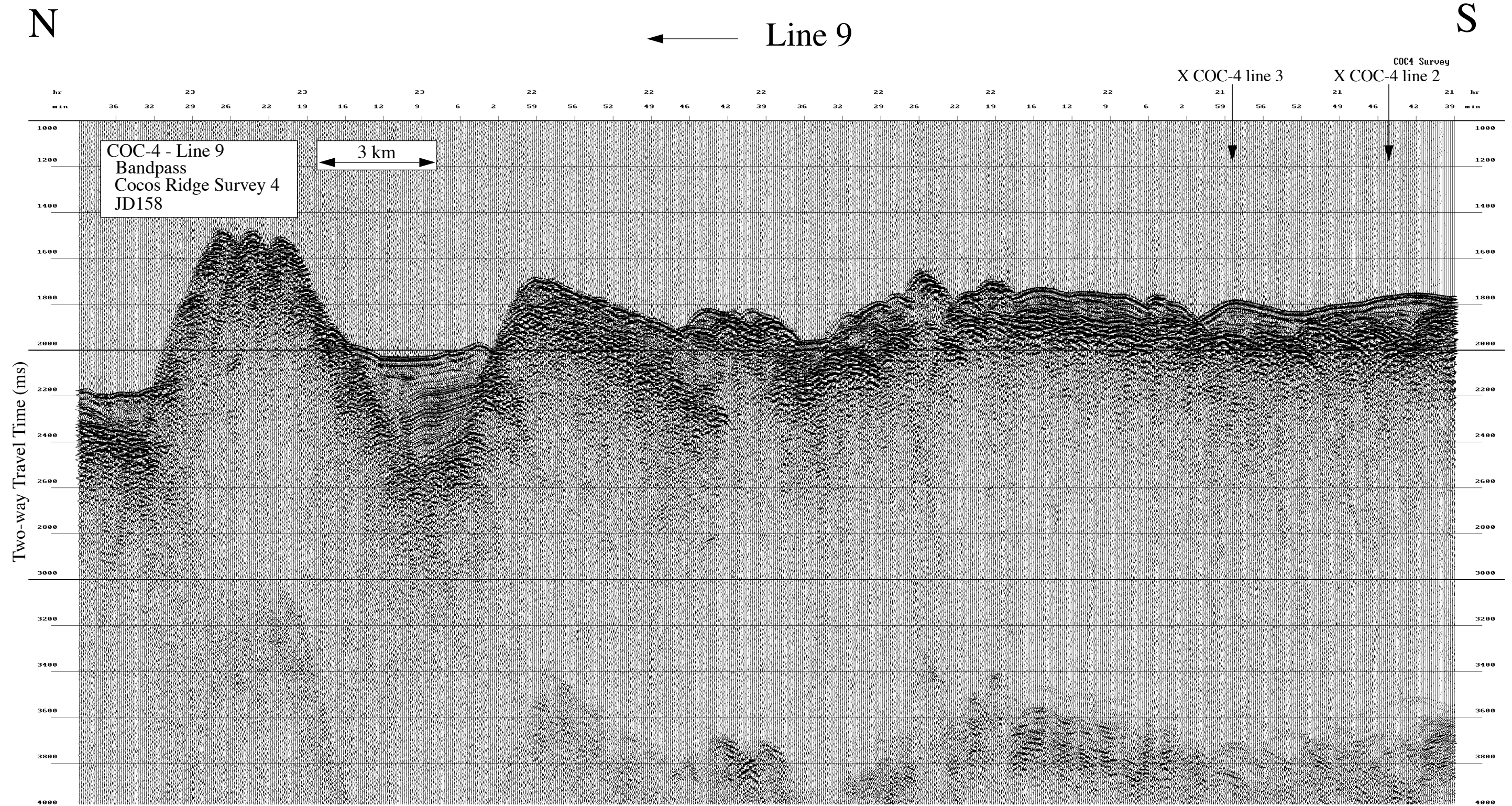

JD 159 (7 June 2000)--COC-5 Survey, Costa Rica Margin

High Resolution Seismic Reflection Records

NEMO Leg 3

R/V Melville

Data File SBfixavg.2000jun07.0000-0600

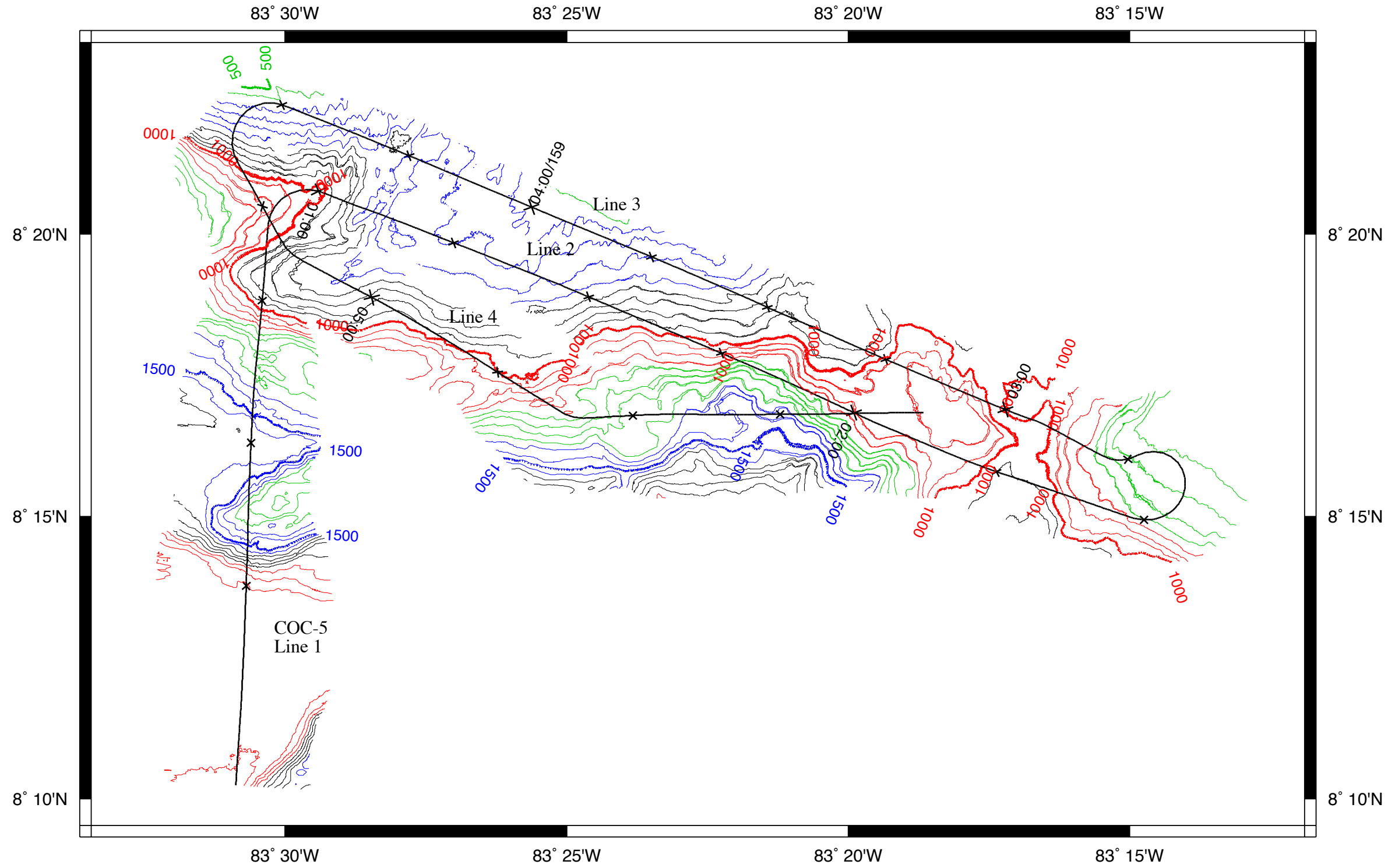

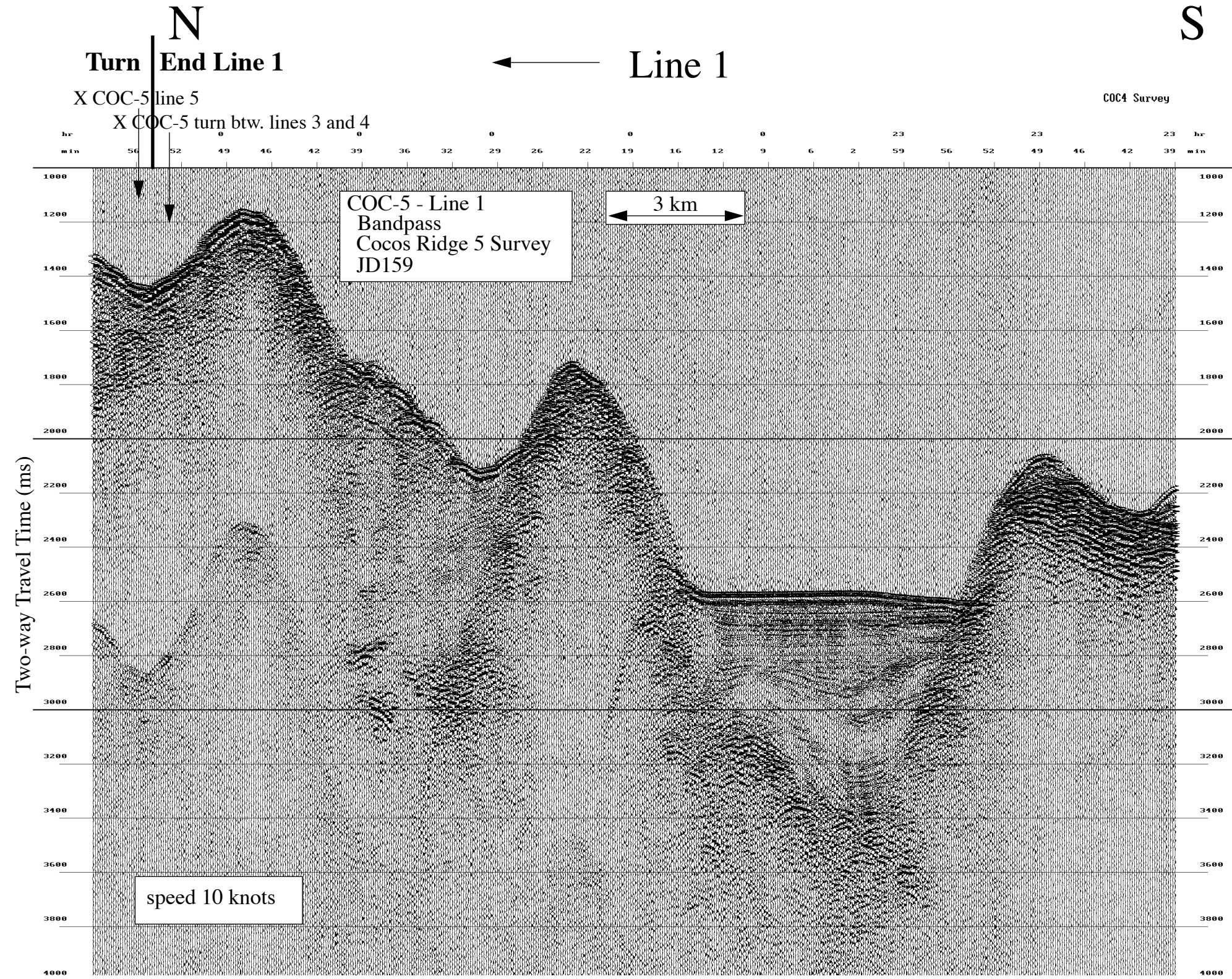

NW

→ Line 2

SE

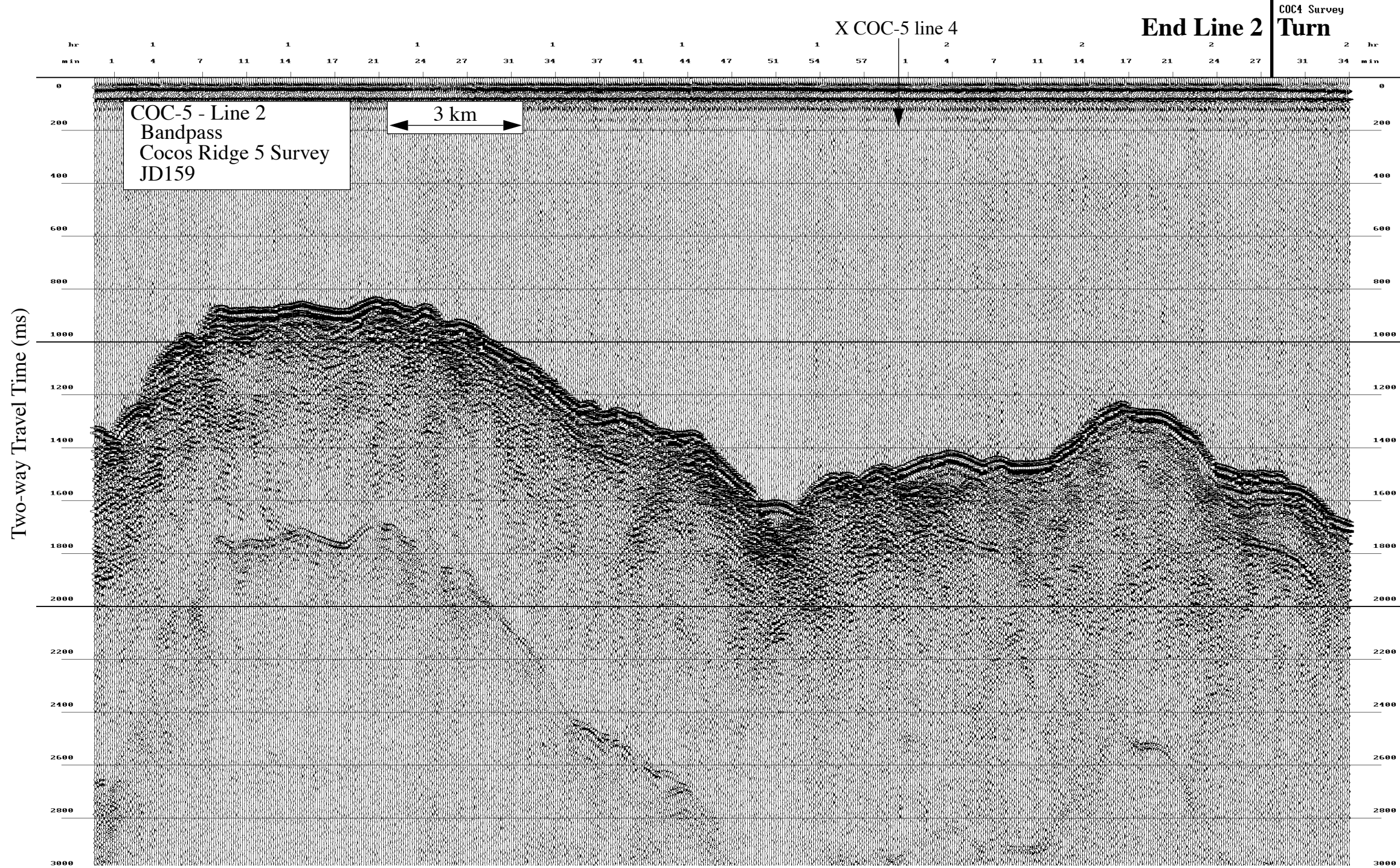

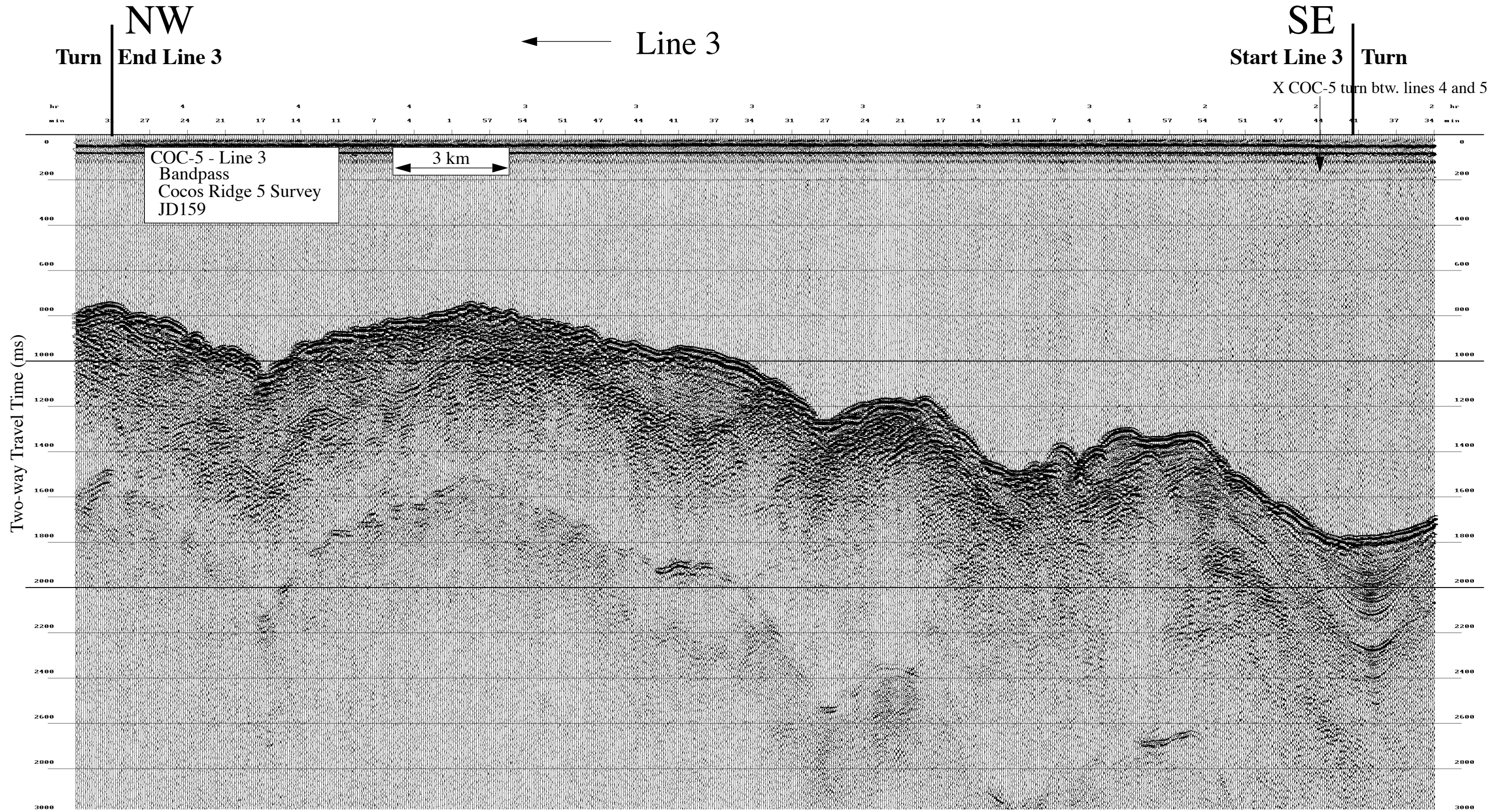

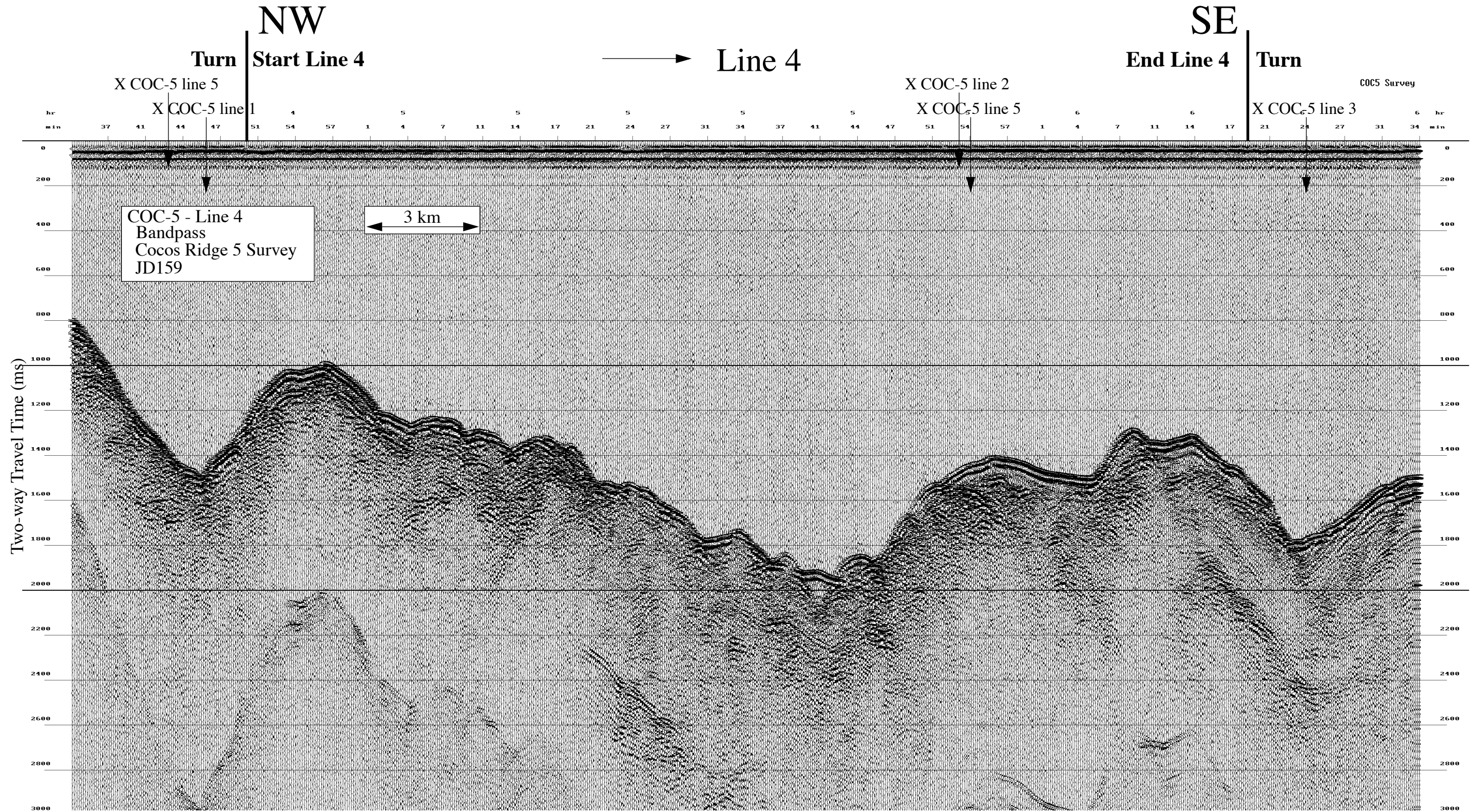

Data File SBfixavg.2000jun07.0600-1200

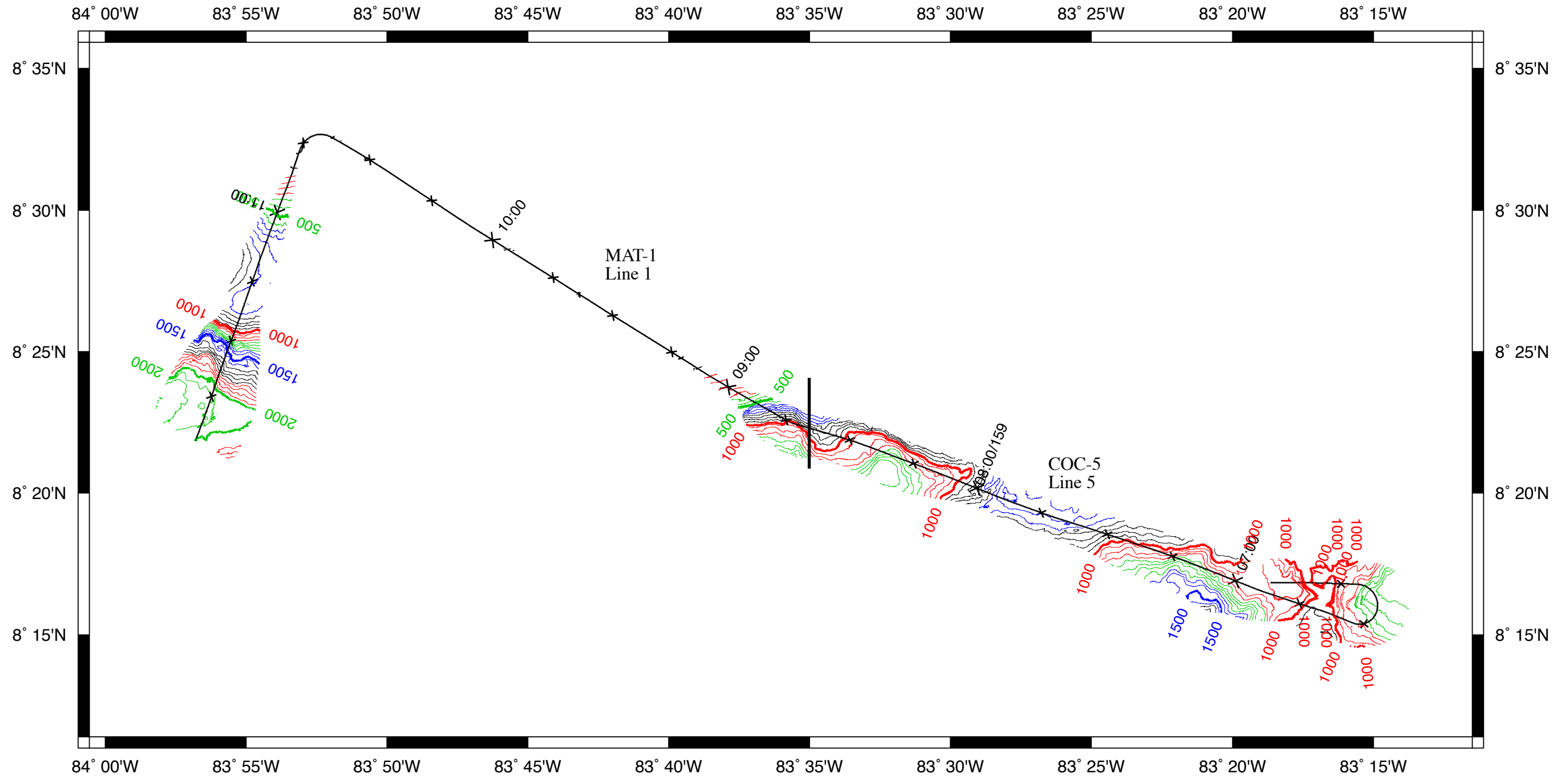

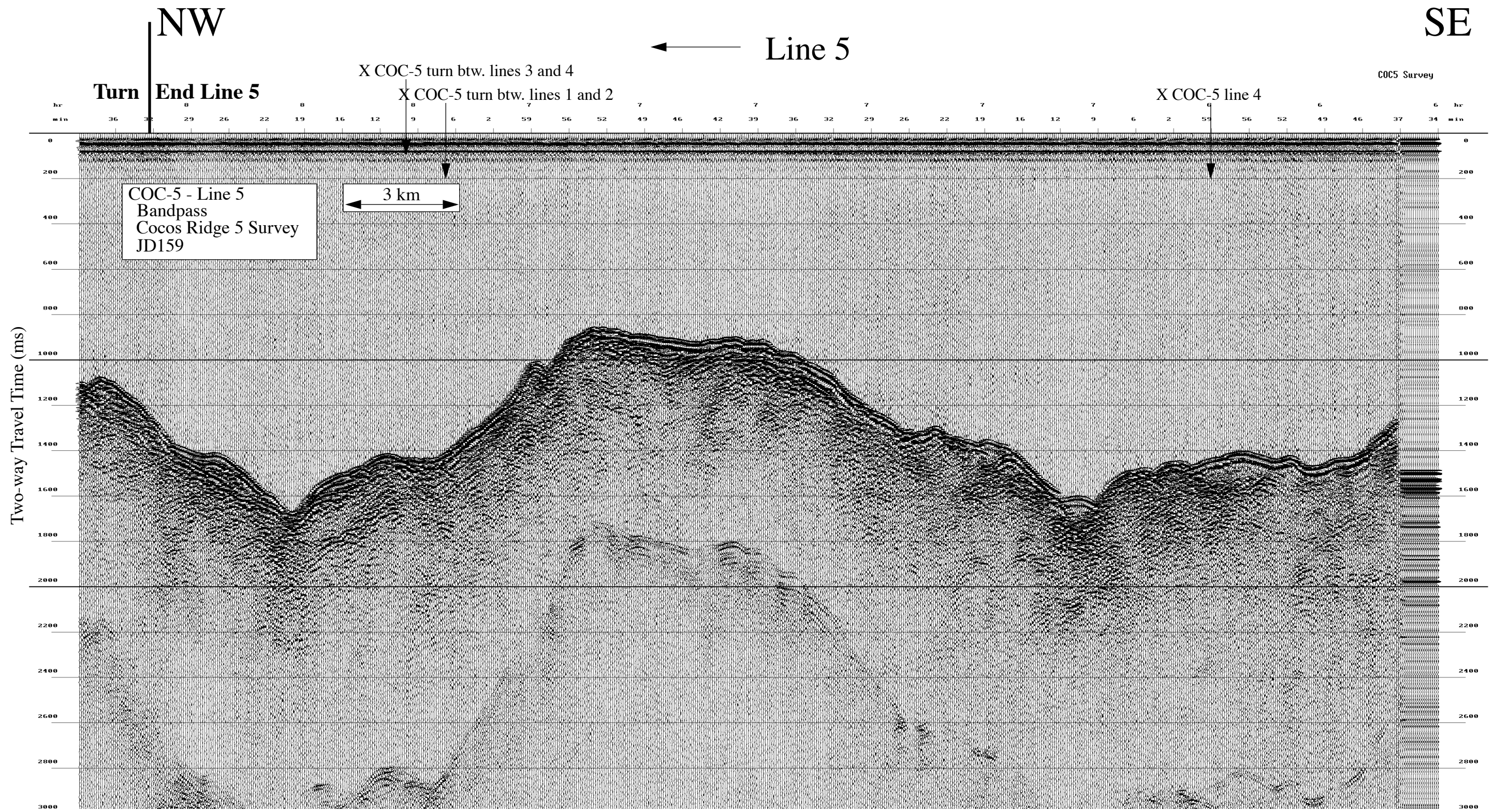

JD 159 (7 June 2000)--MAT-1 Surveys, Mid-America Trench

High Resolution Seismic Reflection Records

NEMO Leg 3

R/V Melville

Data File SBfixavg.2000jun07.0600-1200

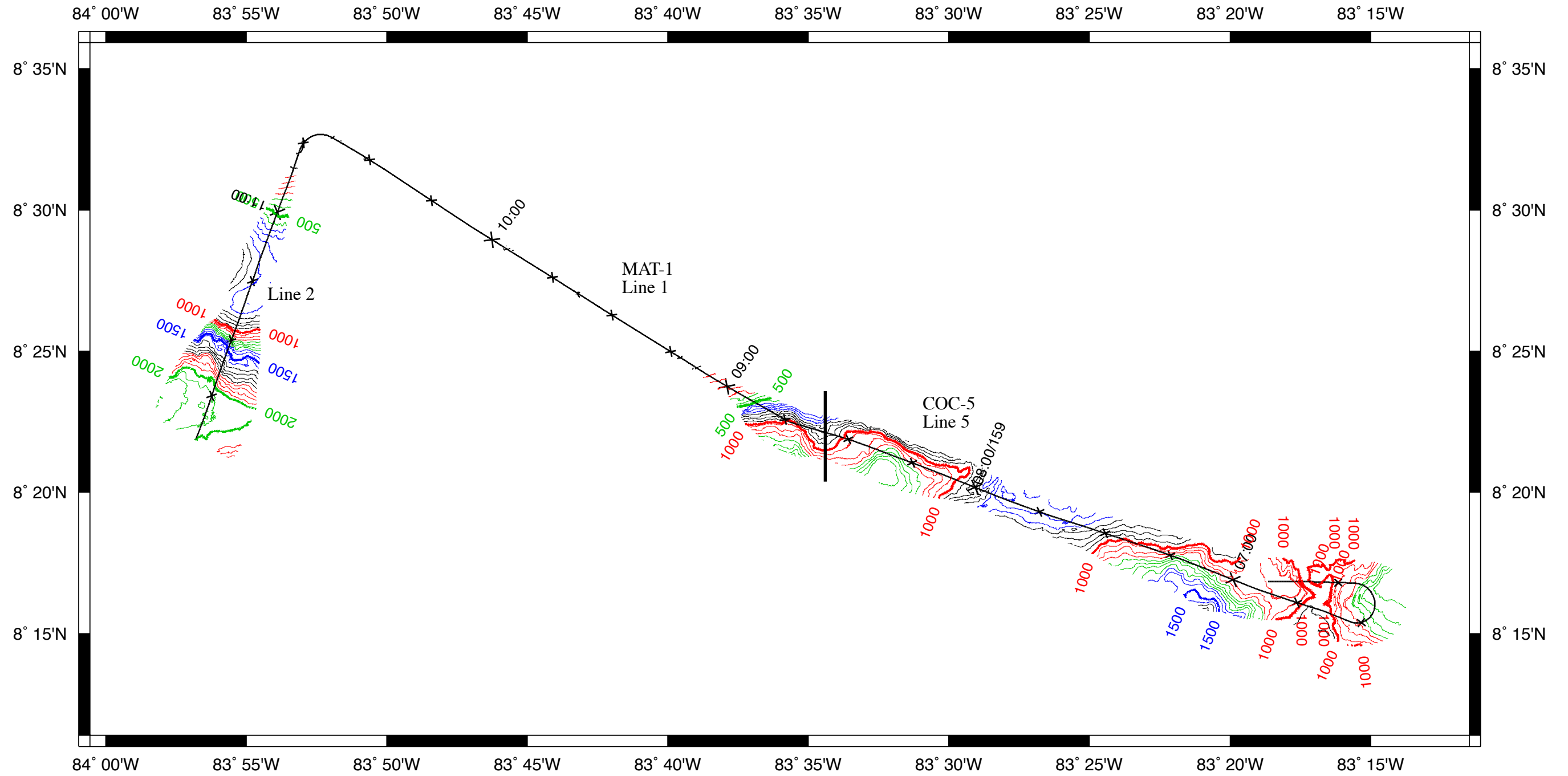

NW

SE

← Line 1

MAT1 Survey

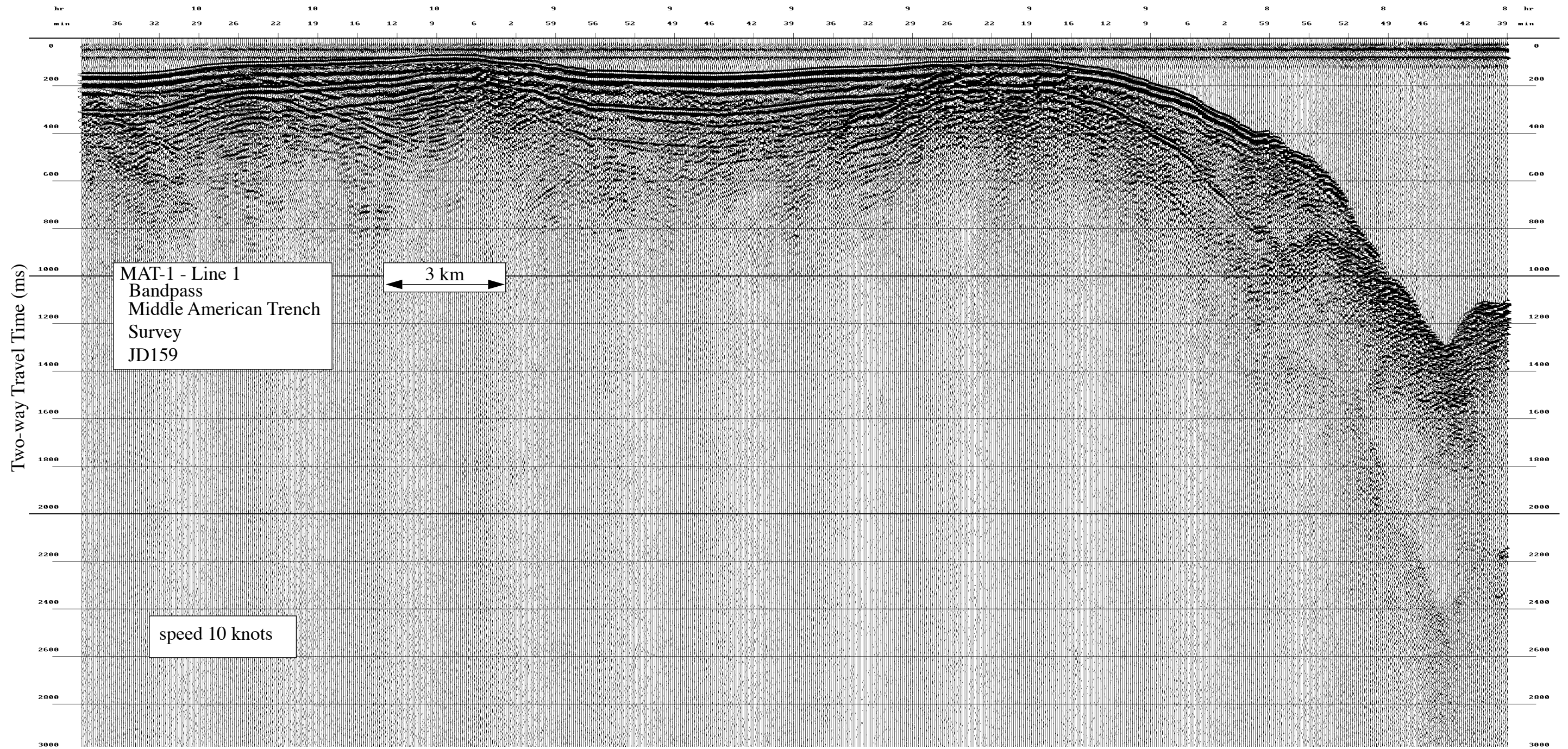

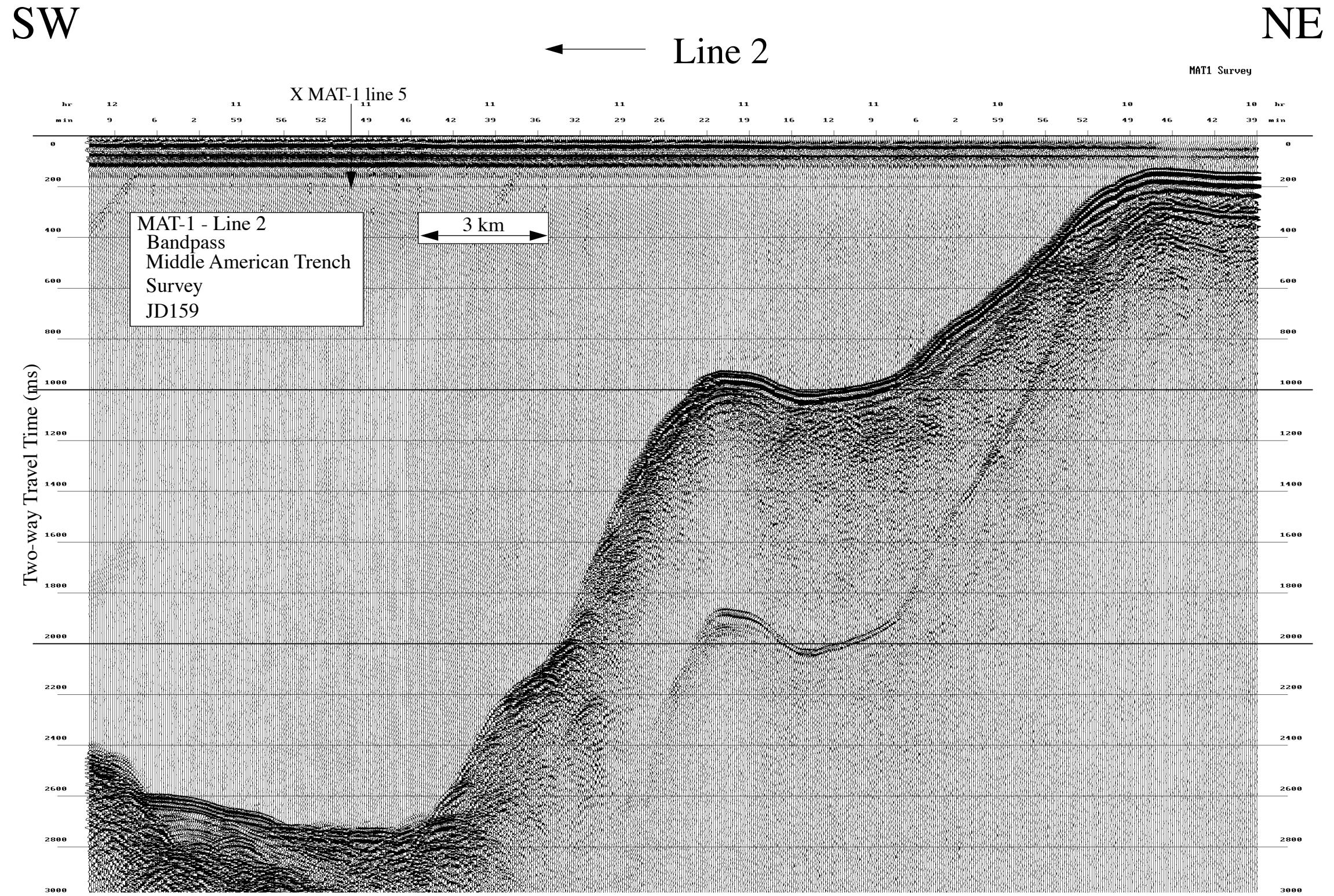

Data File SBfixavg.2000jun07.1200-1800

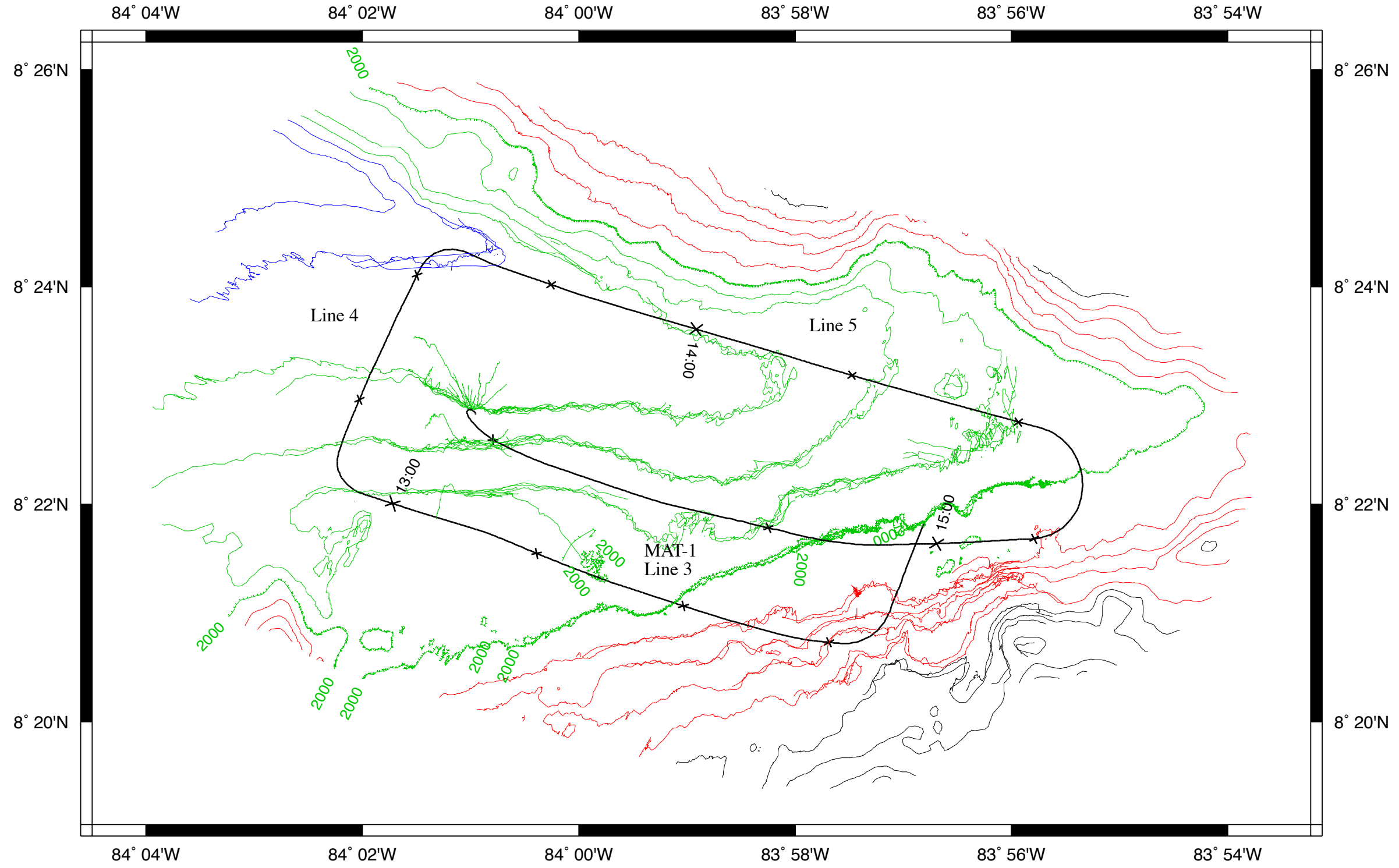

NW

← Line 3

SE

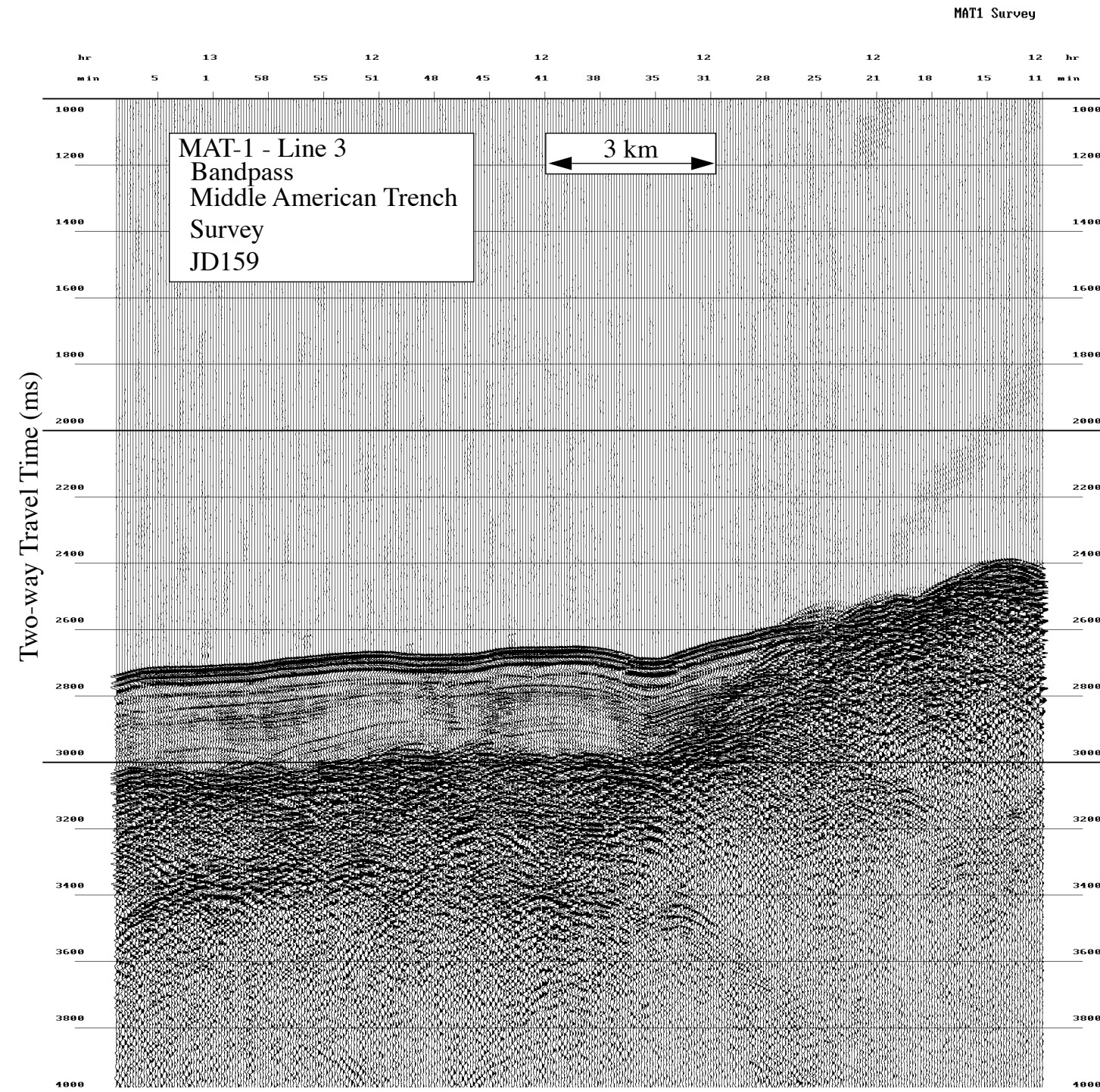

SW → Line 4 → NE

