

JULY 2000  
Site Survey Package 4C to ODP Site Survey Panel

Site Surveys for ODP Leg 201  
from the NEMO-3 Cruise  
in support of Proposal 465-ADD1:  
*Southeast Pacific Paleoceanographic Transects*

**Volume 2**  
**Seismic Reflection and Chirp Subbottom Profiles**  
**Part B. PAN-2, COC-3, COC-2, and COC-1 surveys**

**Mitchell Lyle**  
**Lee Liberty**

Center for Geophysical Investigation of the Shallow Subsurface (CGISS)  
Boise State University, Boise, Idaho 83725

**Alan Mix**  
**Nicklas Pias**  
**Chris Goldfinger**

College of Ocean and Atmospheric Science  
Oregon State University, Corvallis, Oregon 97331

**David Hulett**

Center for Geophysical Investigation of the Shallow Subsurface (CGISS)  
Boise State University, Boise, Idaho 83725

**Aleksandra Janik**

Rosenstiel School of Marine and Atmospheric Science  
University of Miami, Miami, Florida 33149

**BSU CGISS Technical Report 2000-06**  
**1 July 2000**

---

## PAN-2 Survey:

# S Flank of Galapagos Spreading Center Equatorial High-Resolution Site

Seismic Reflection  
(2x150 c.i. GI gun source,  
bandpass filter)

2-7 kHz “Chirp”  
Subbottom profiler  
(Knudsen 320/B)

Data File SBfixavg.2000may27.1200-1800

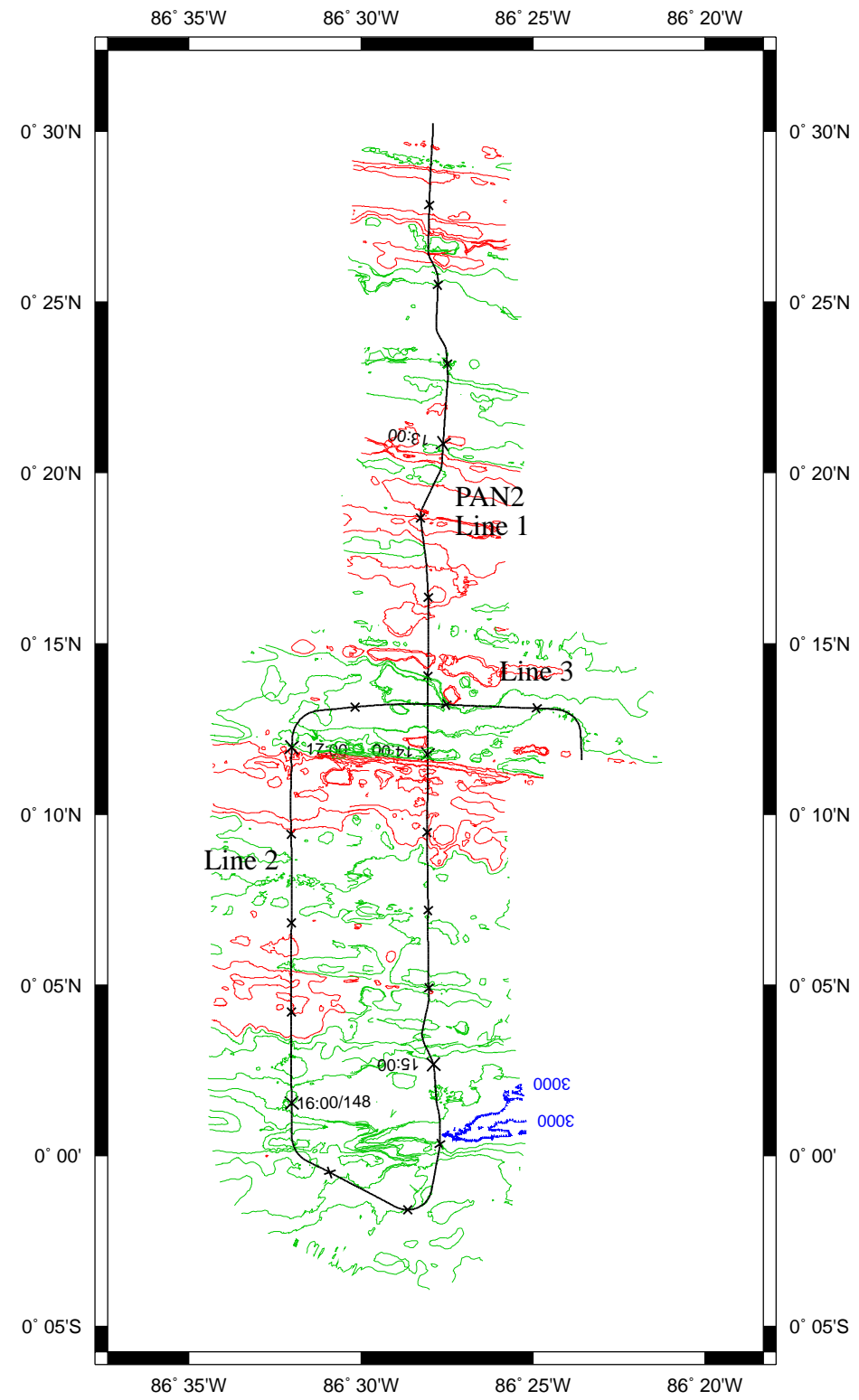

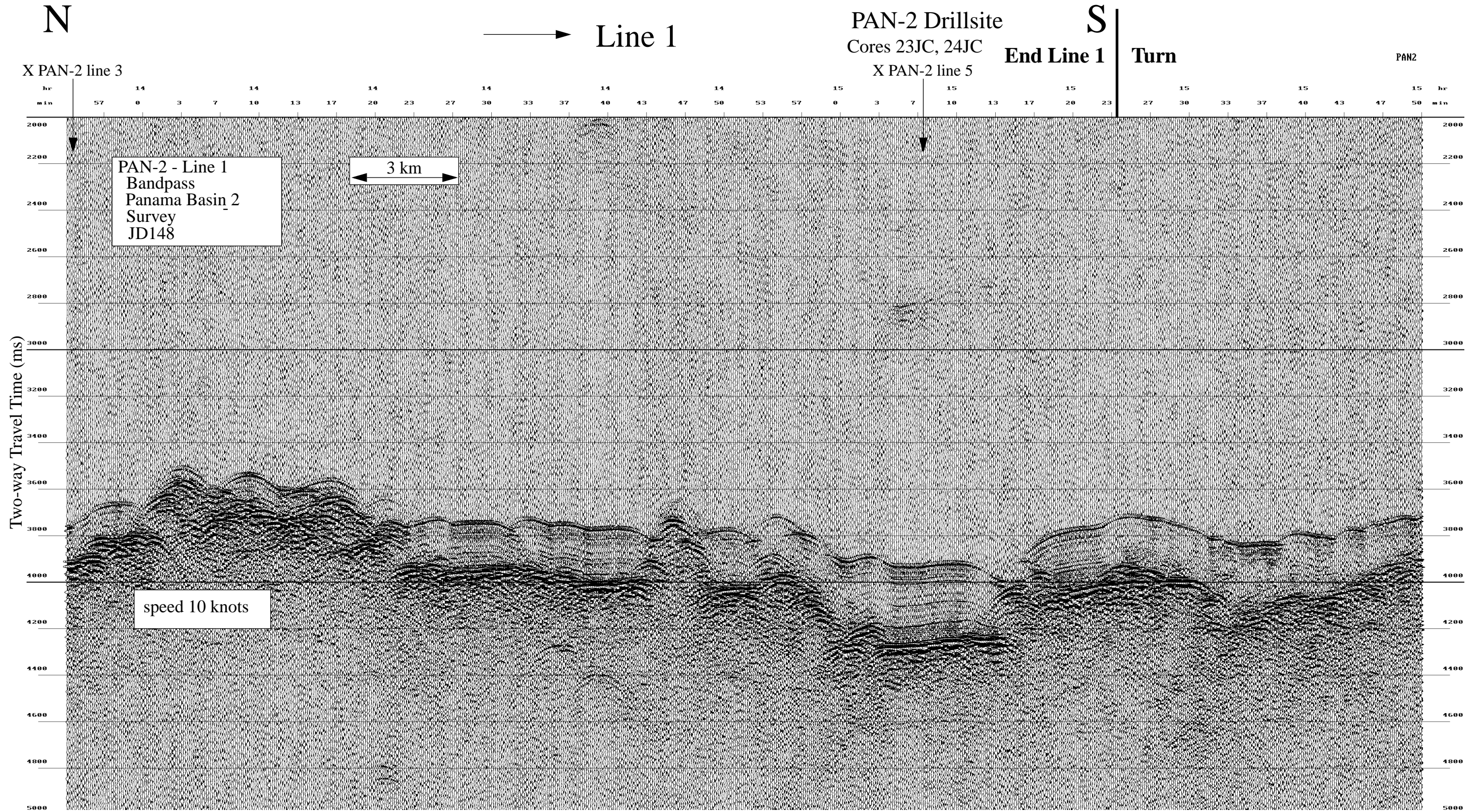

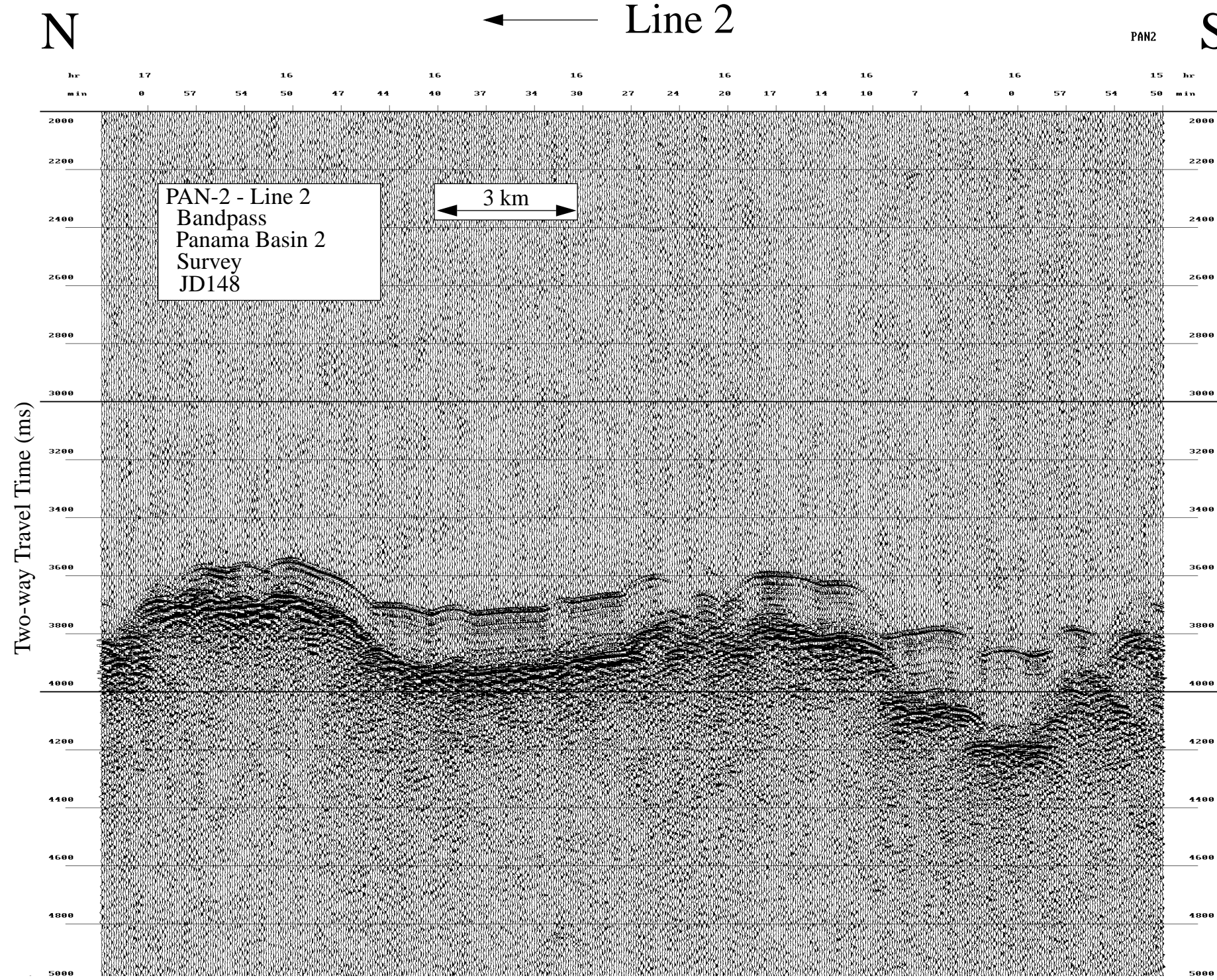

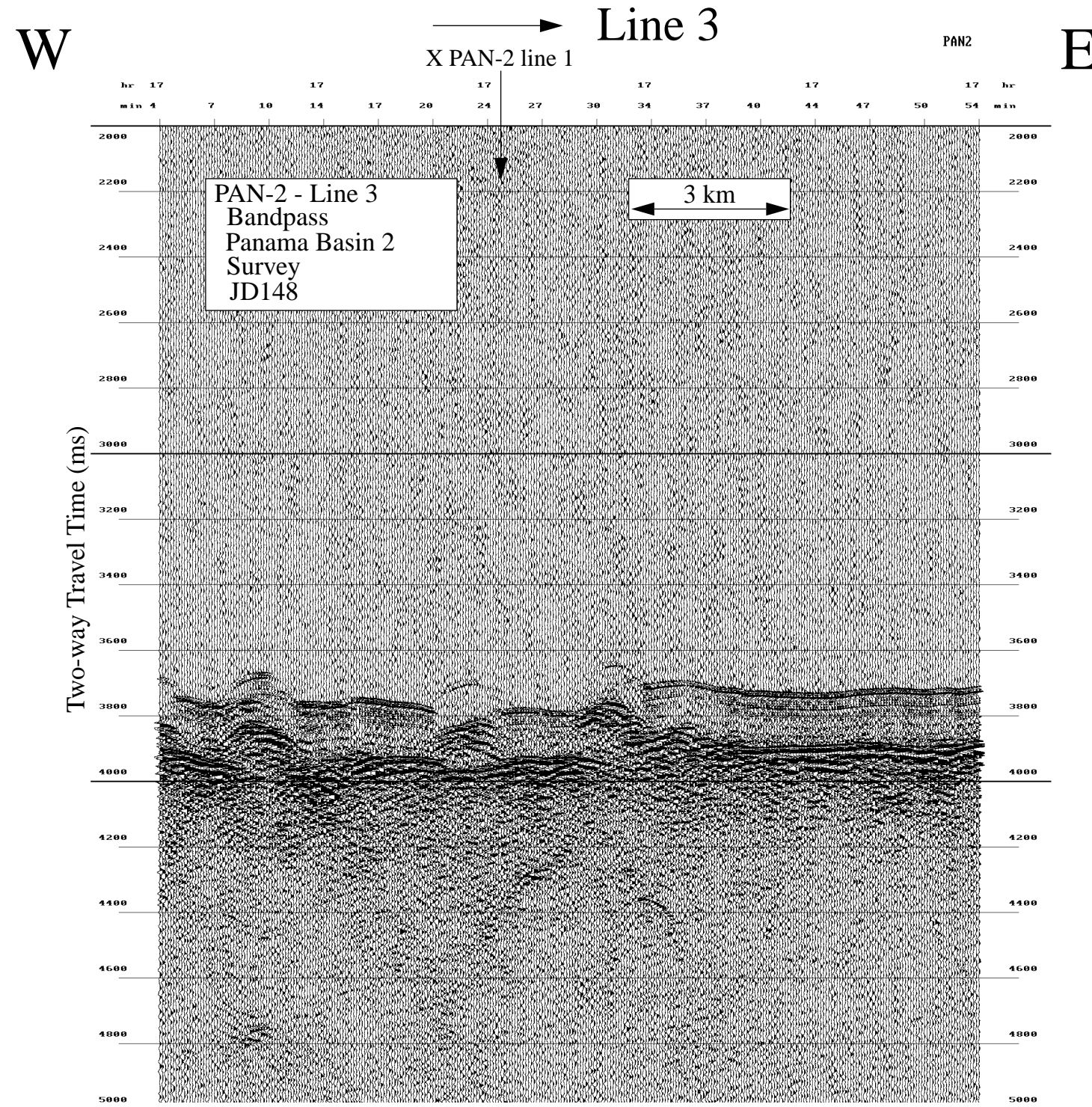

Data File SBfixavg.2000may27.1800-2400

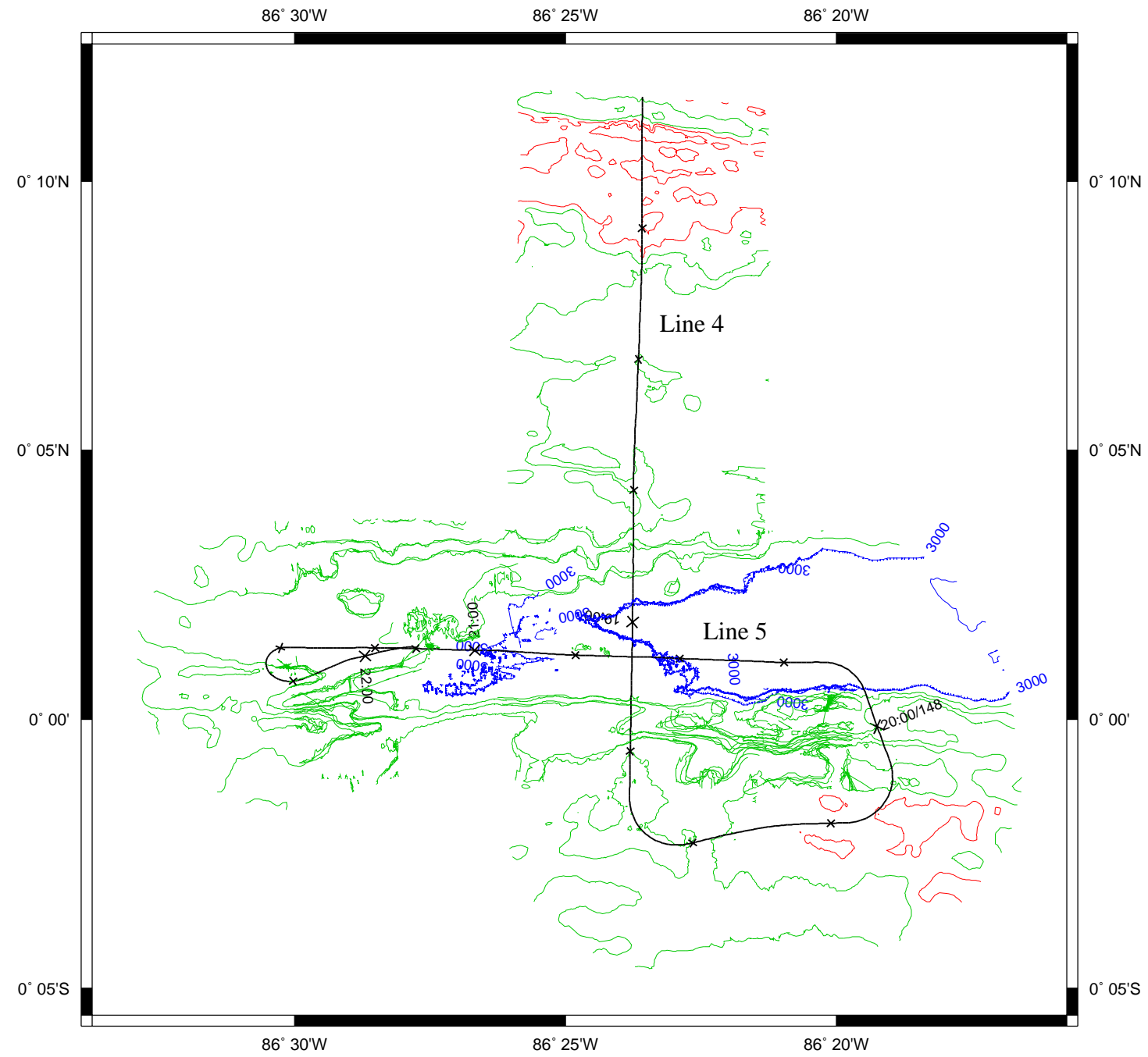

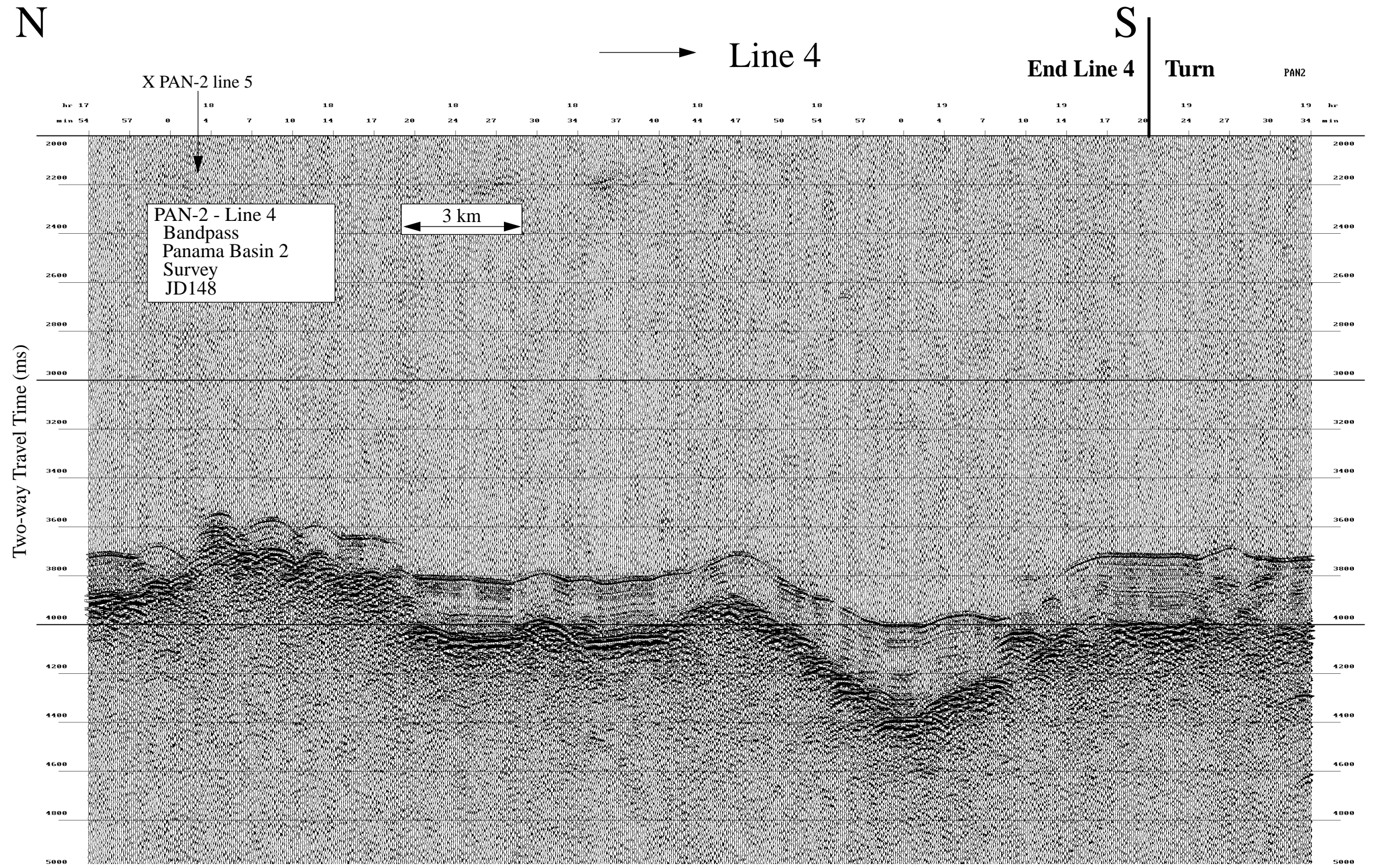



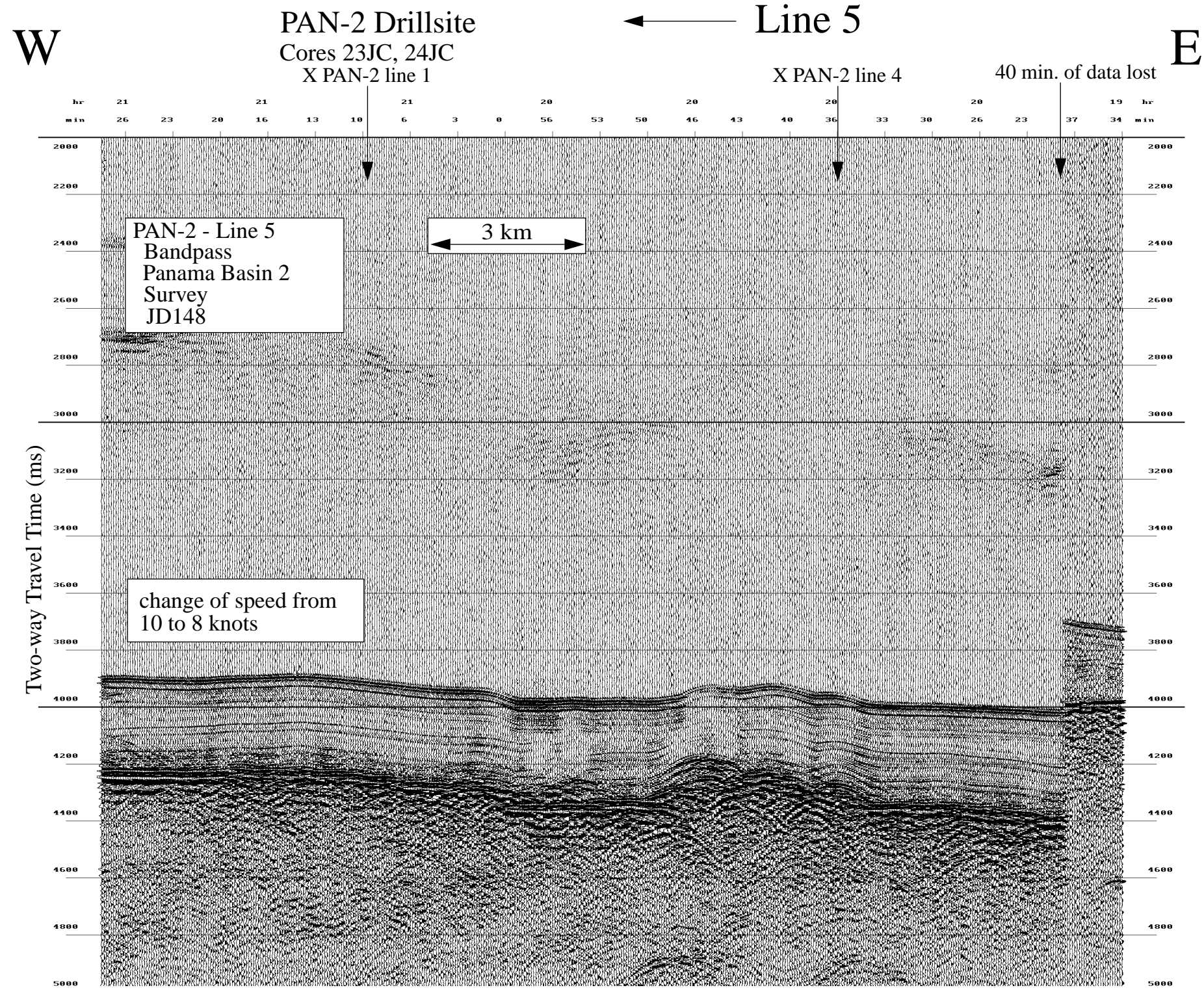

Data File SBfixavg.2000may27.0000-0600

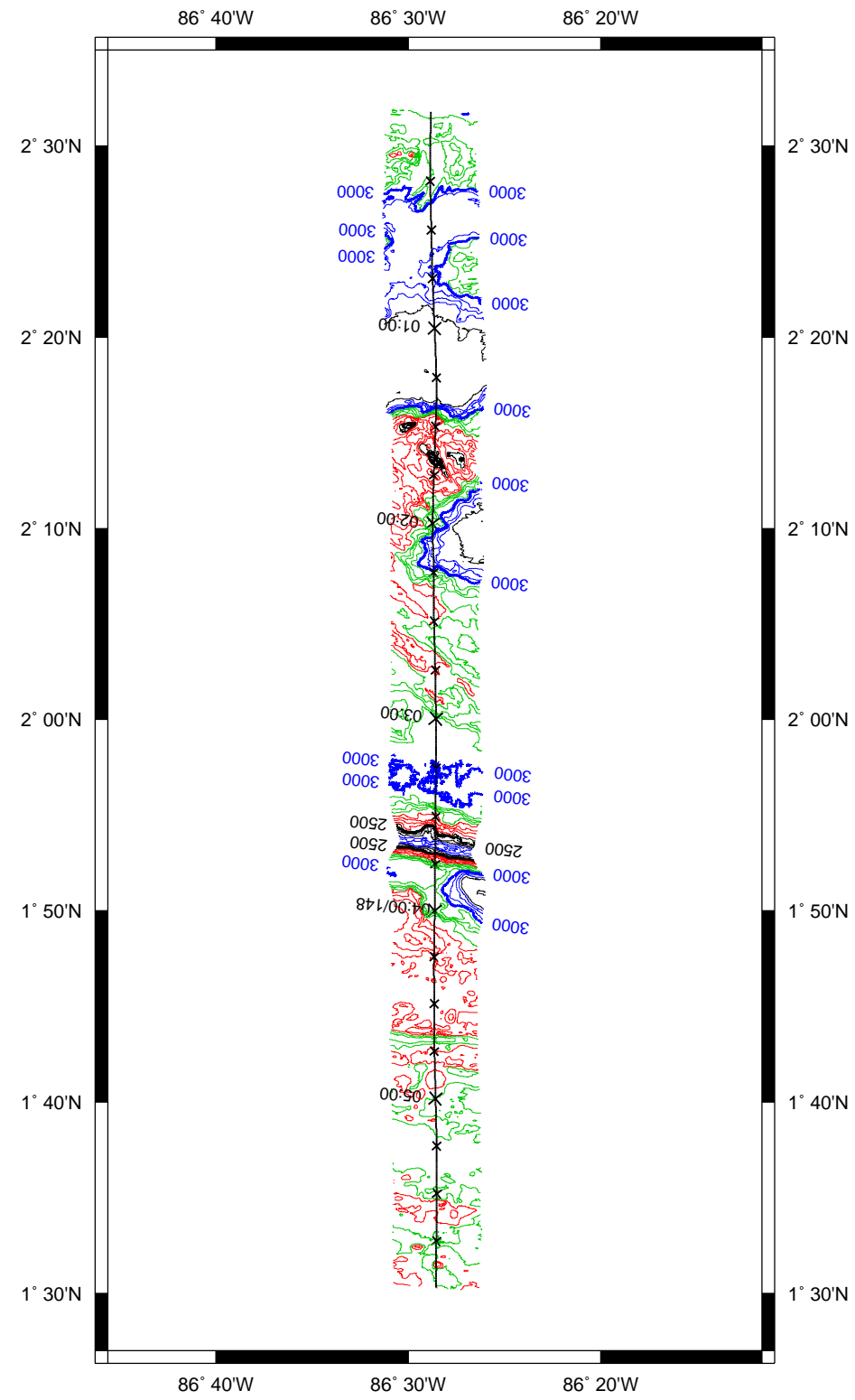

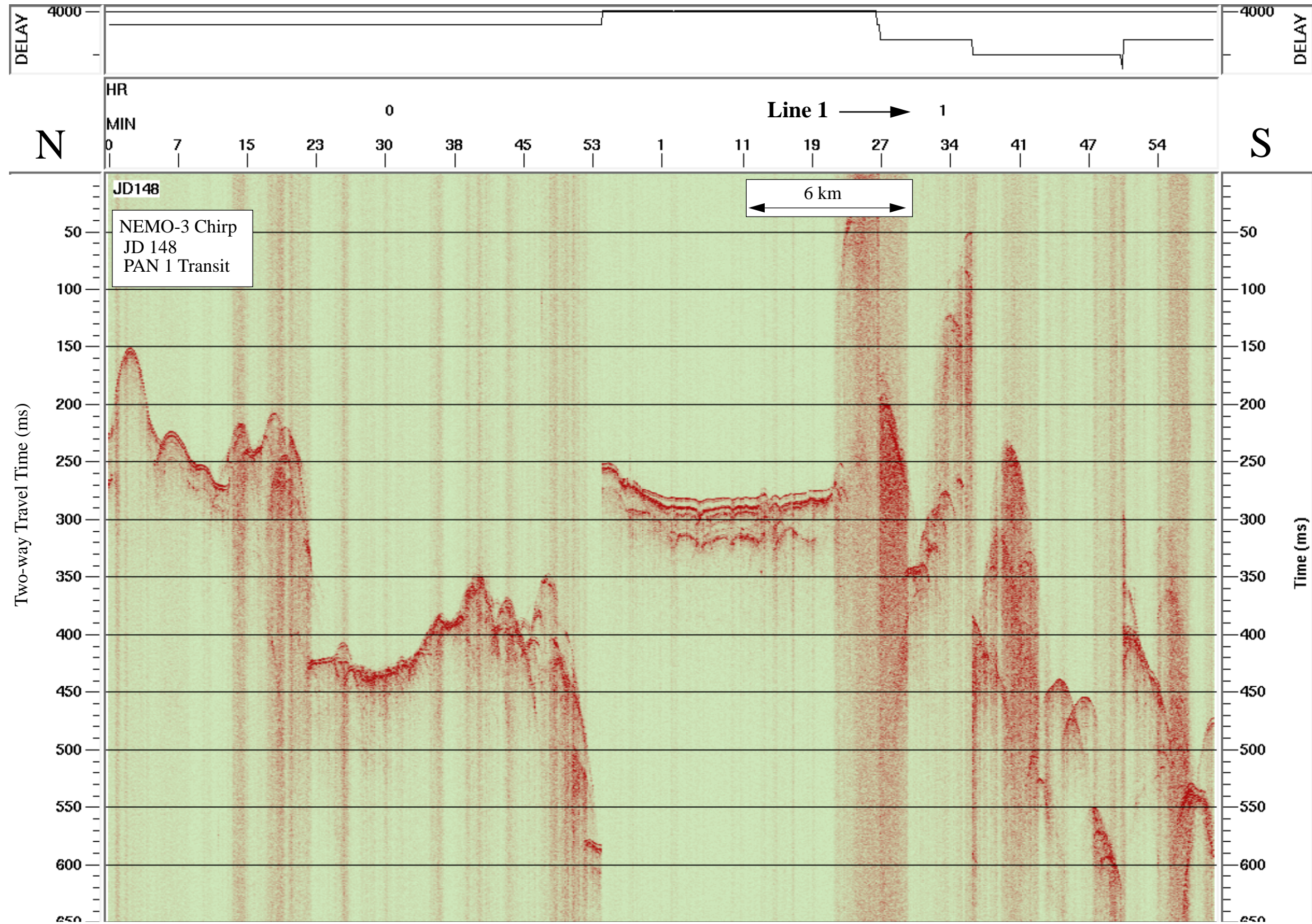

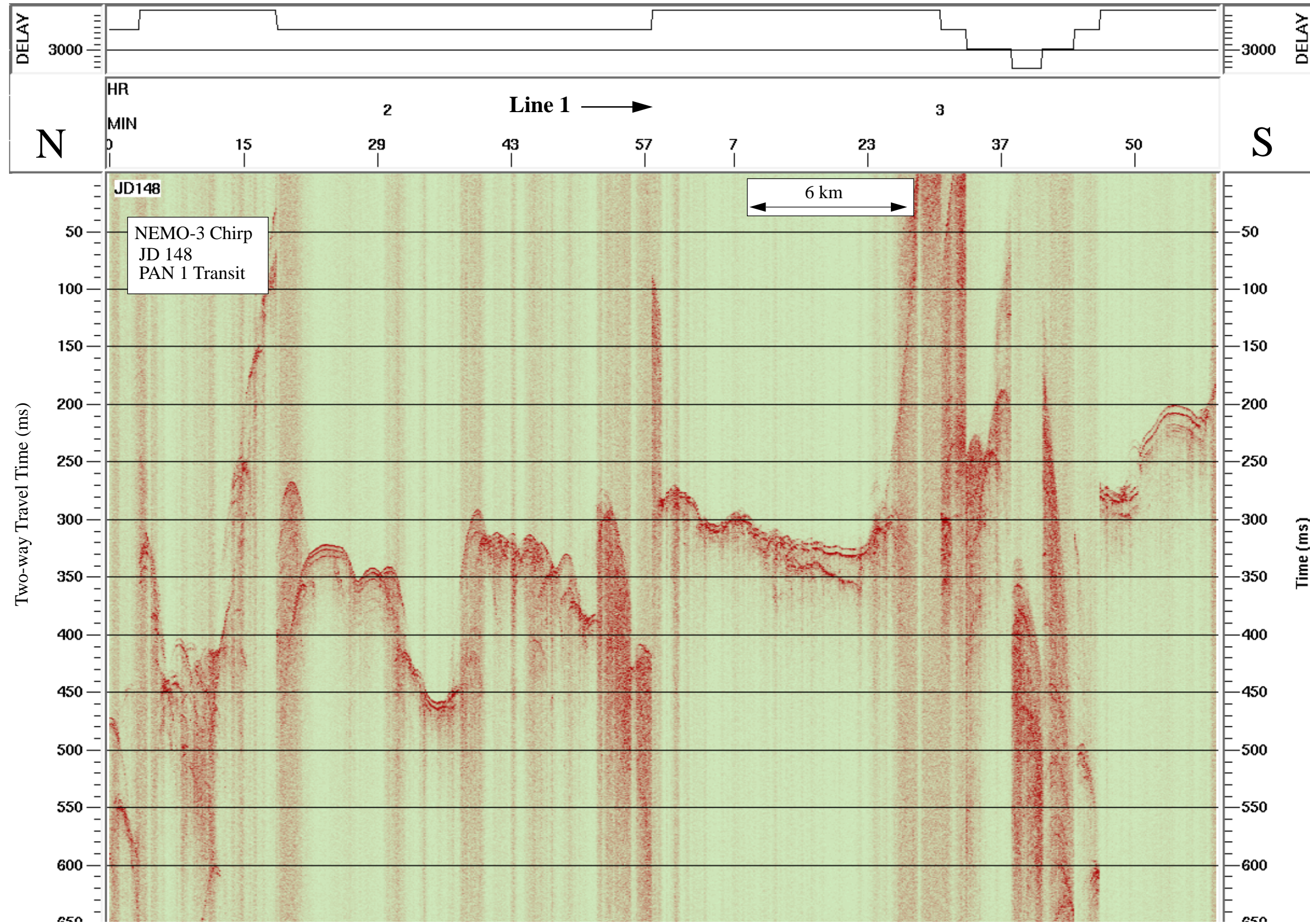

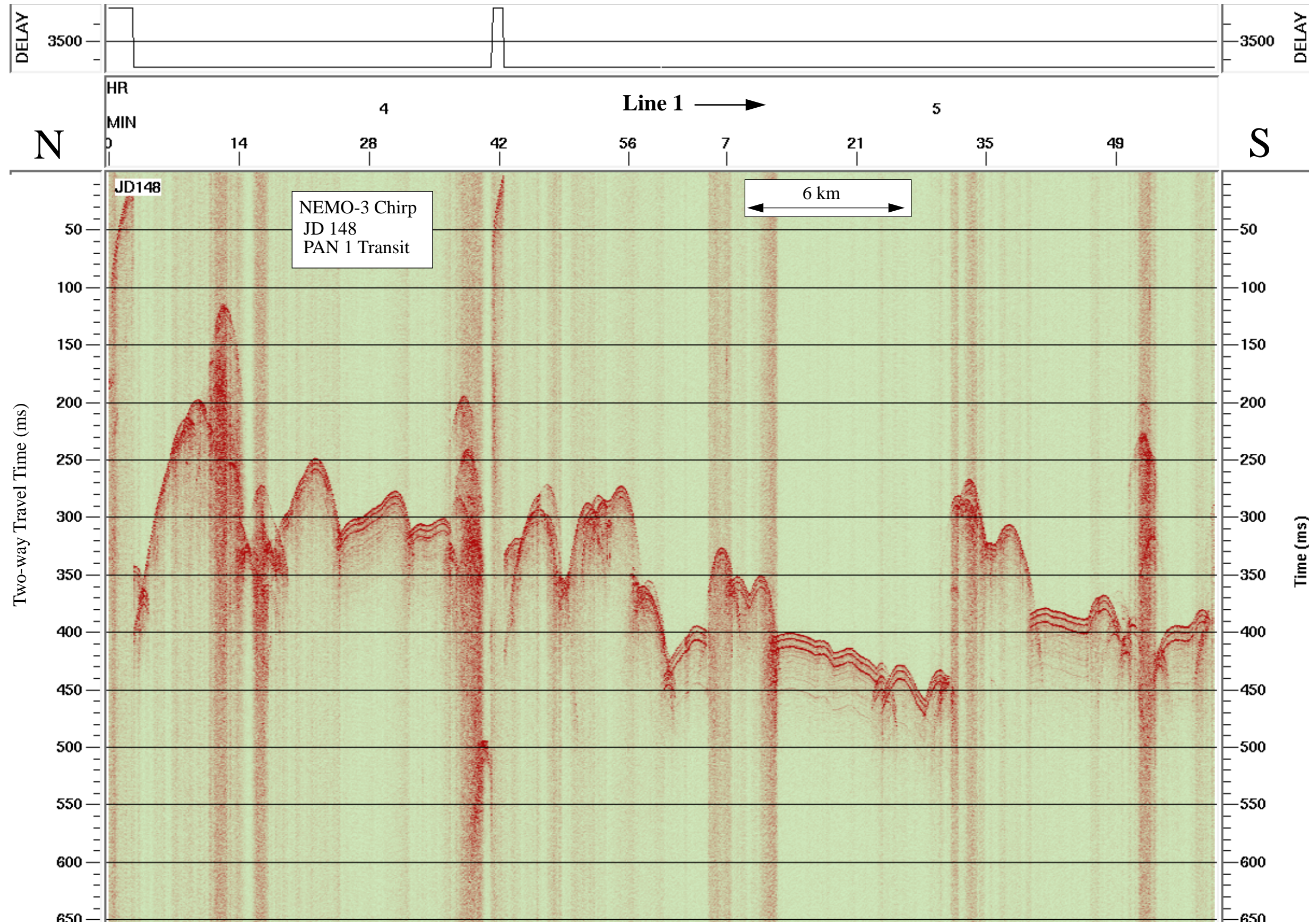

Data File SBfixavg.2000may27.0600-1200

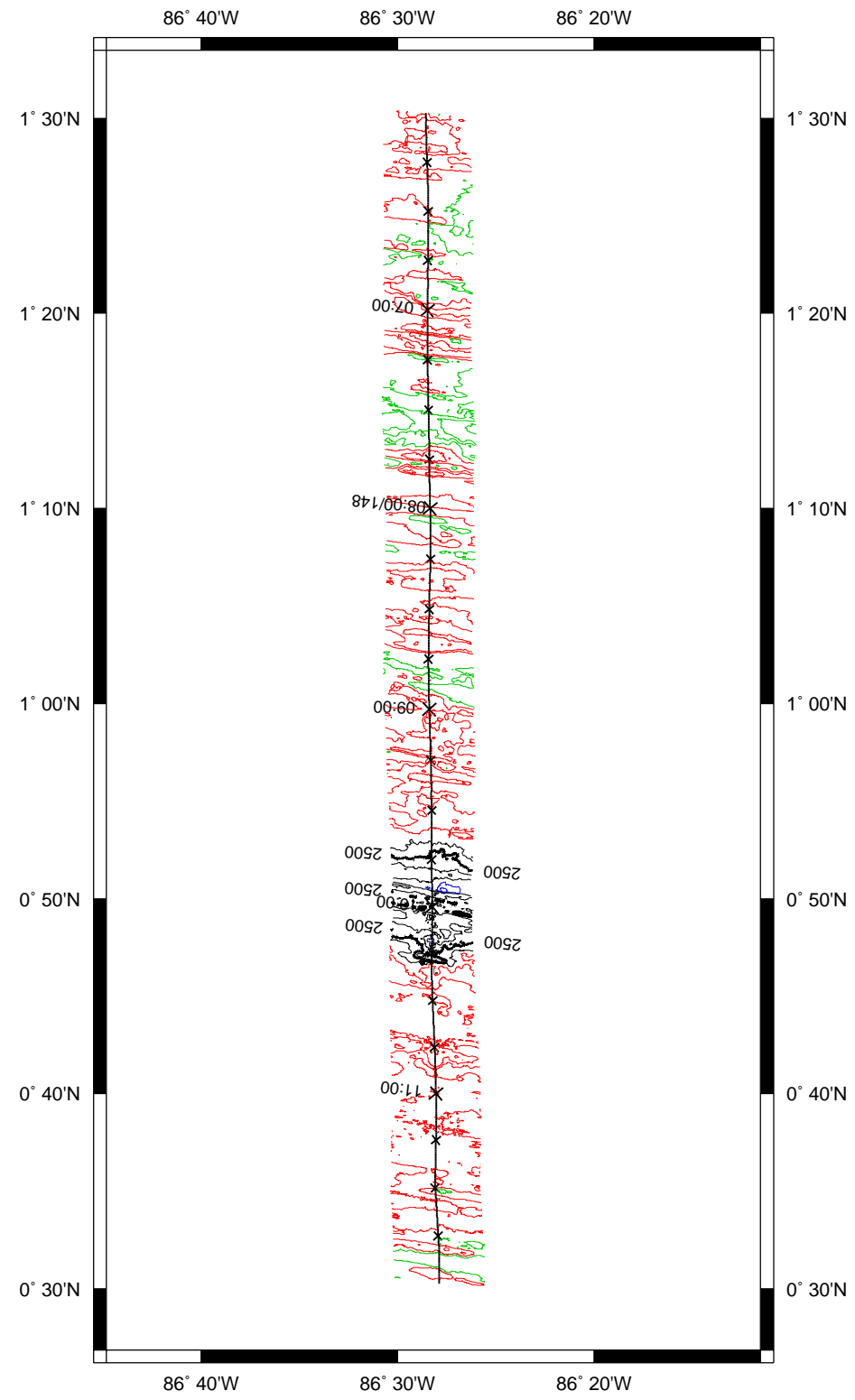

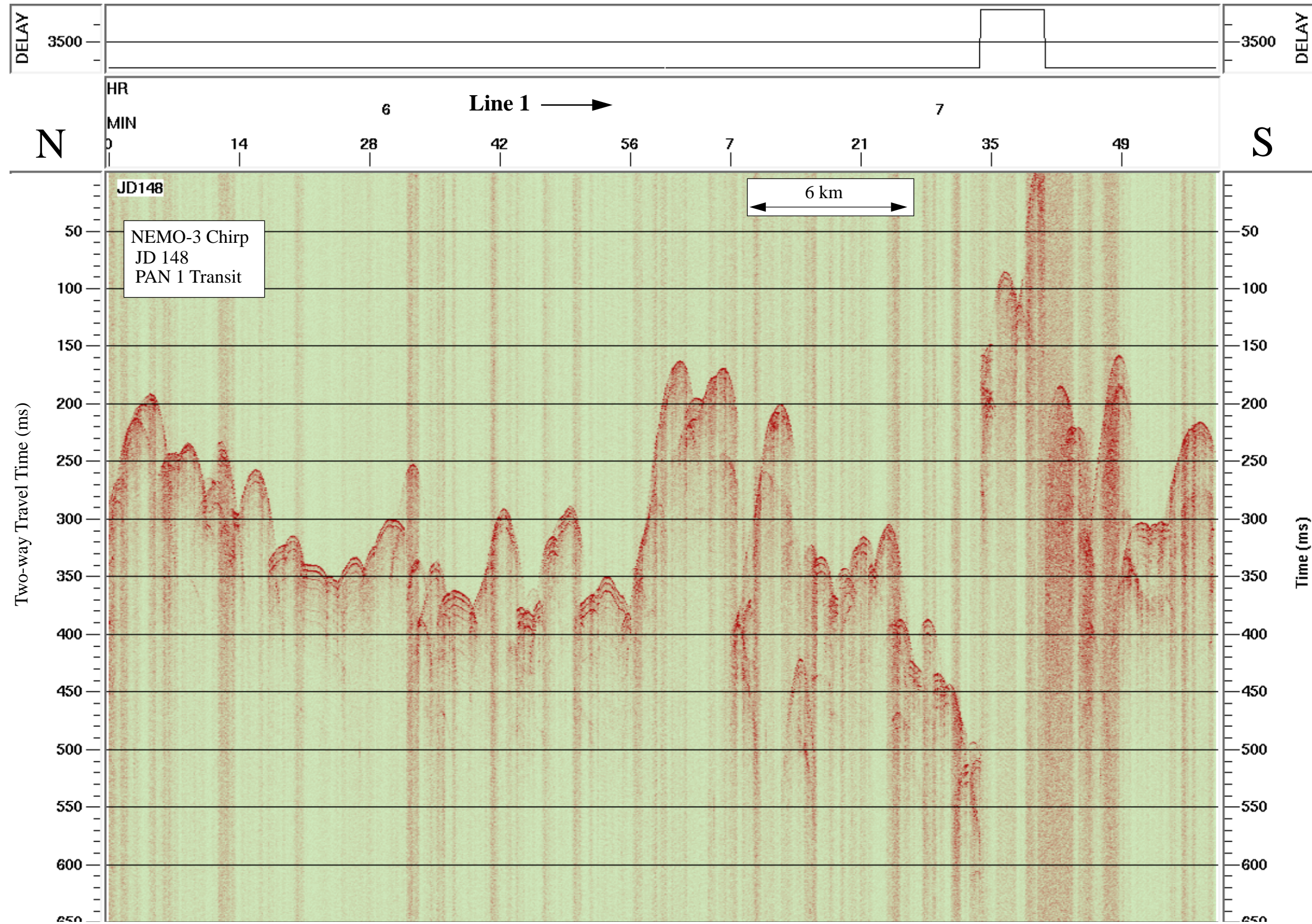

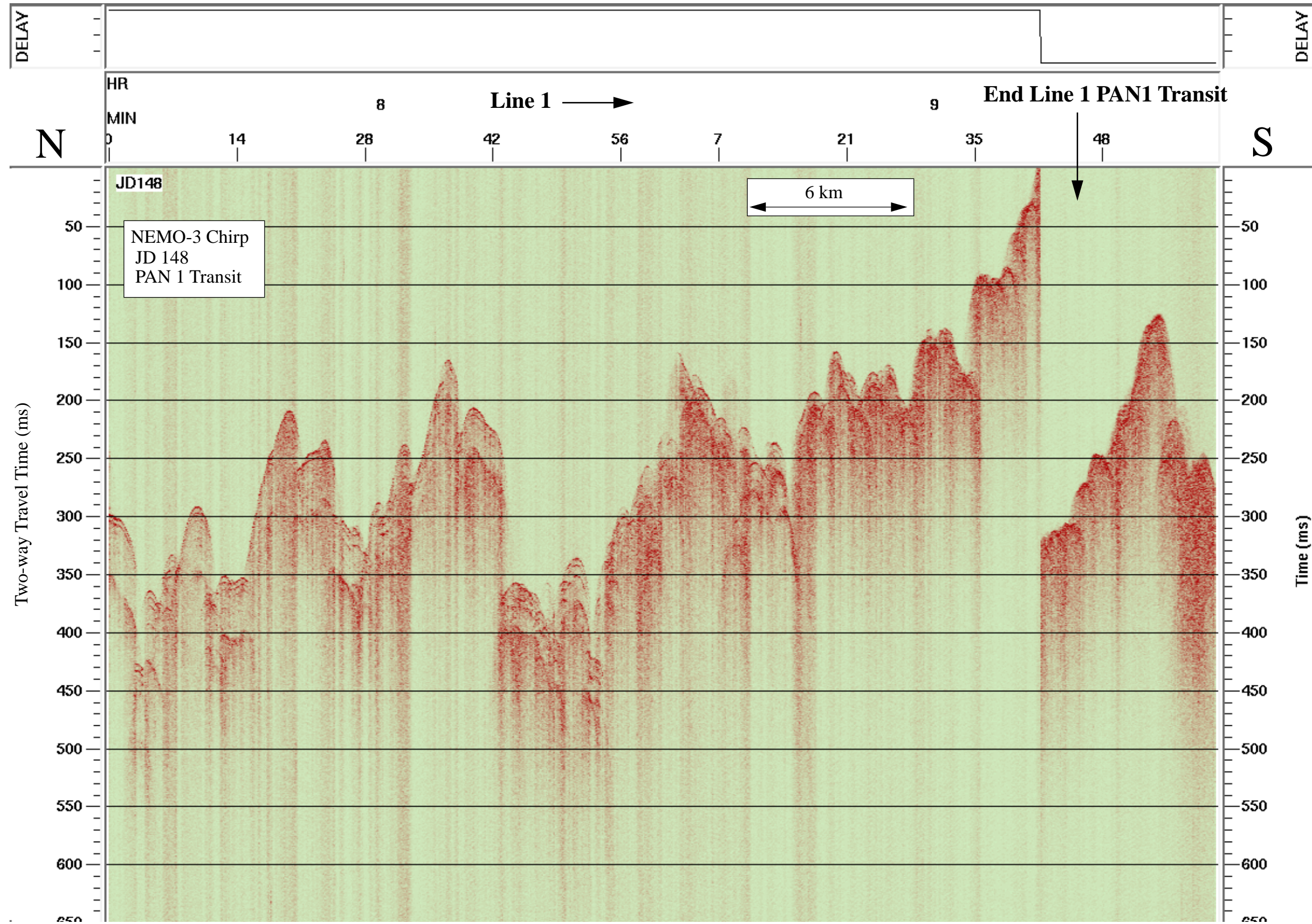



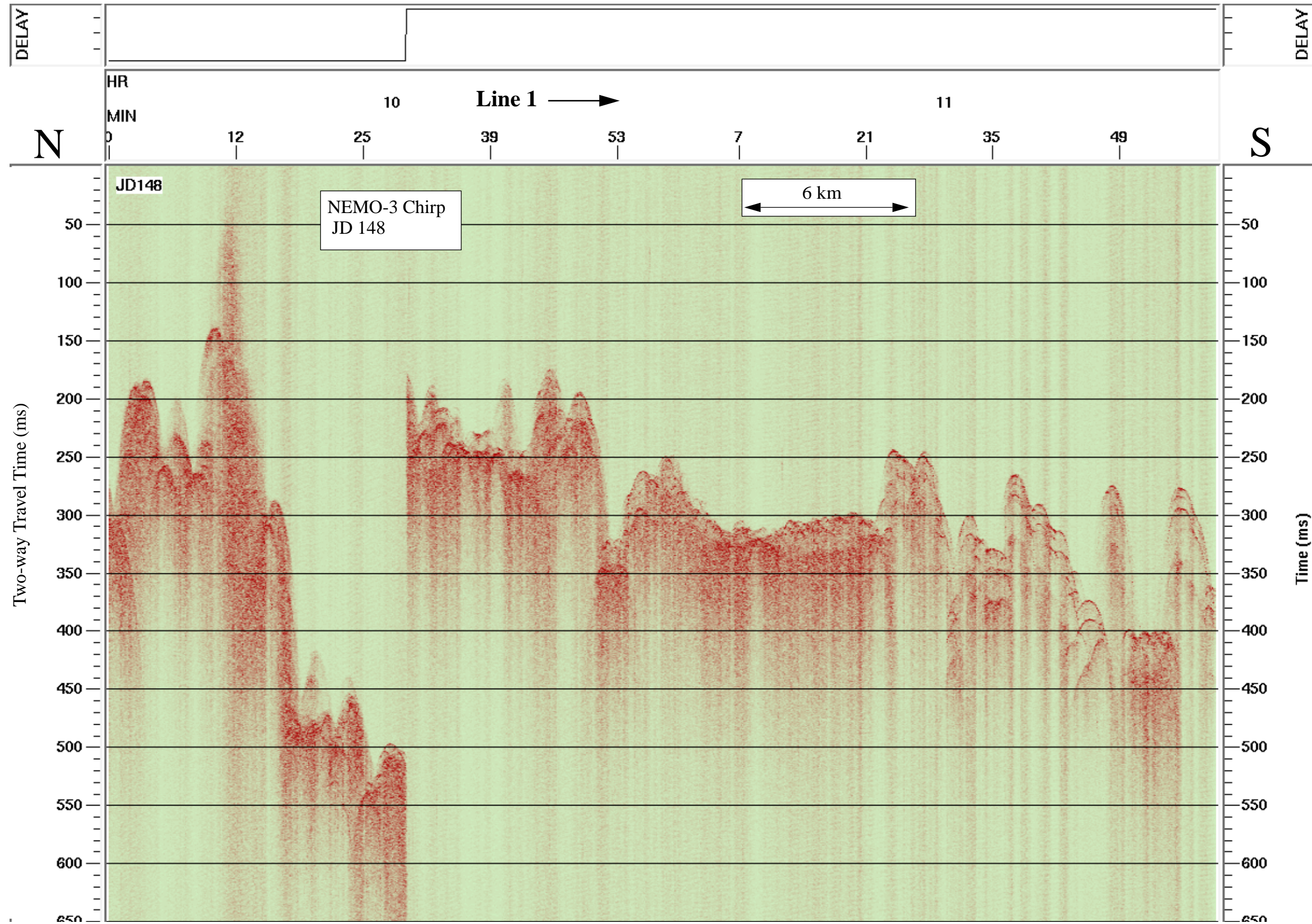

Data File SBfixavg.2000may27.1200-1800

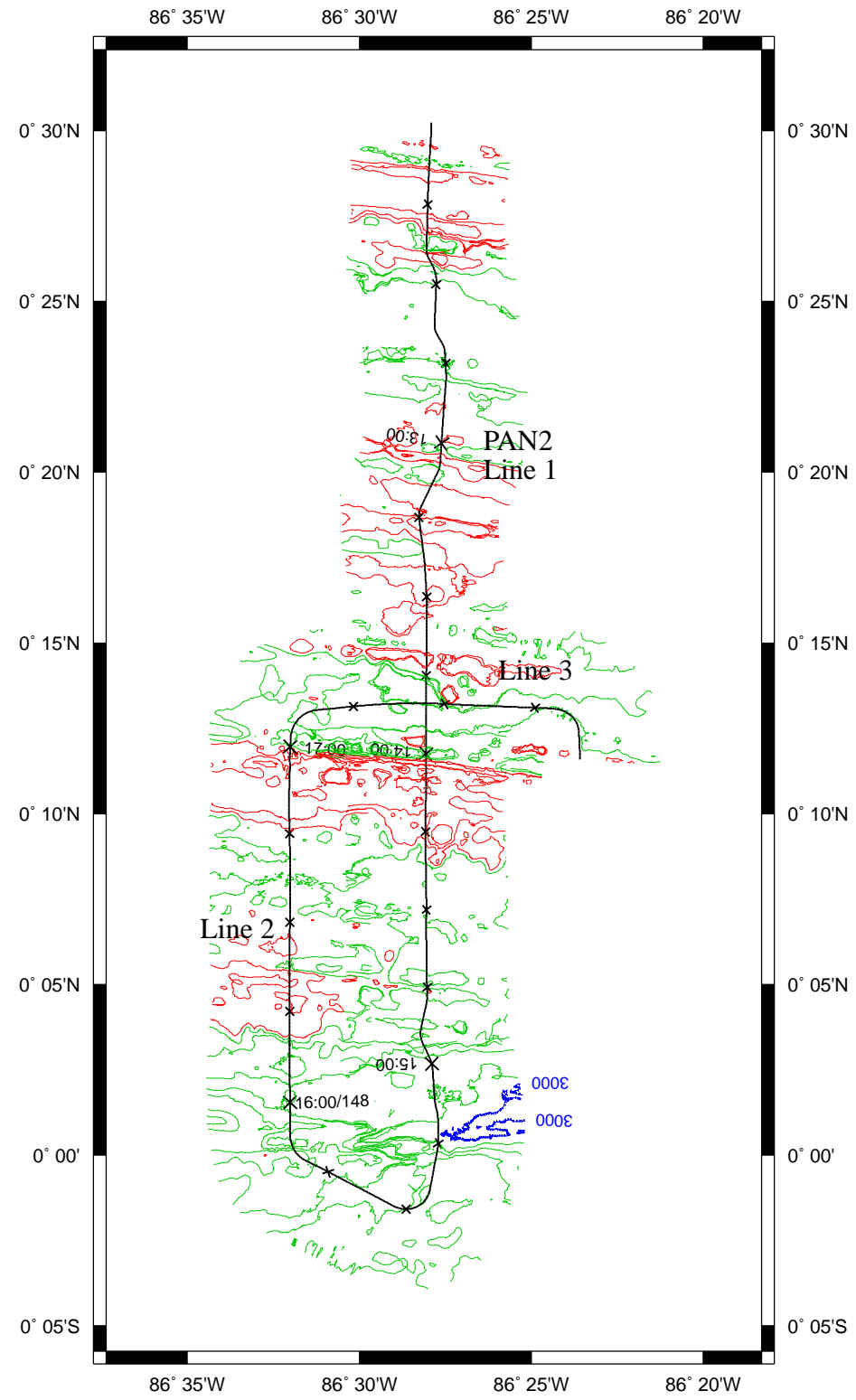

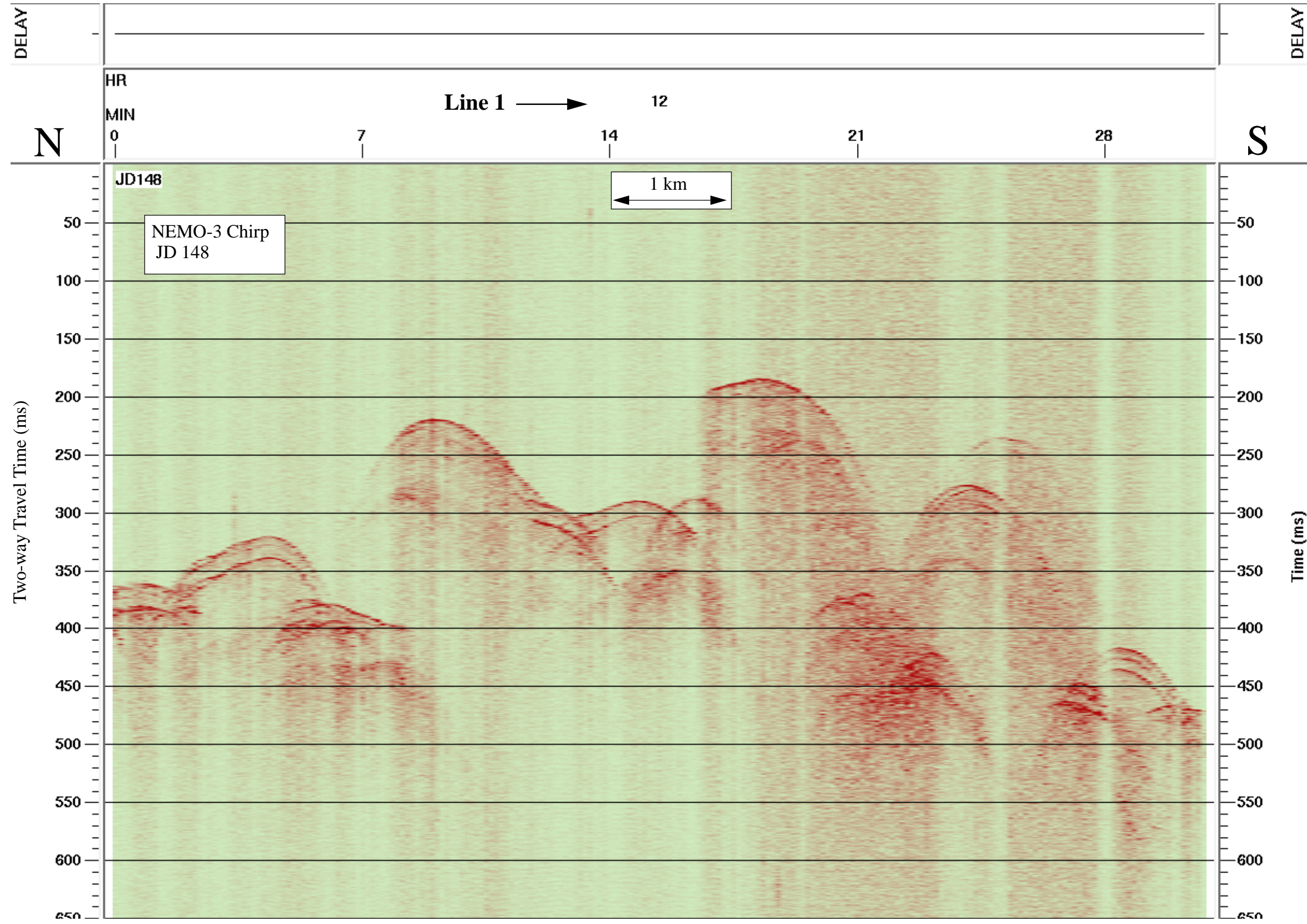

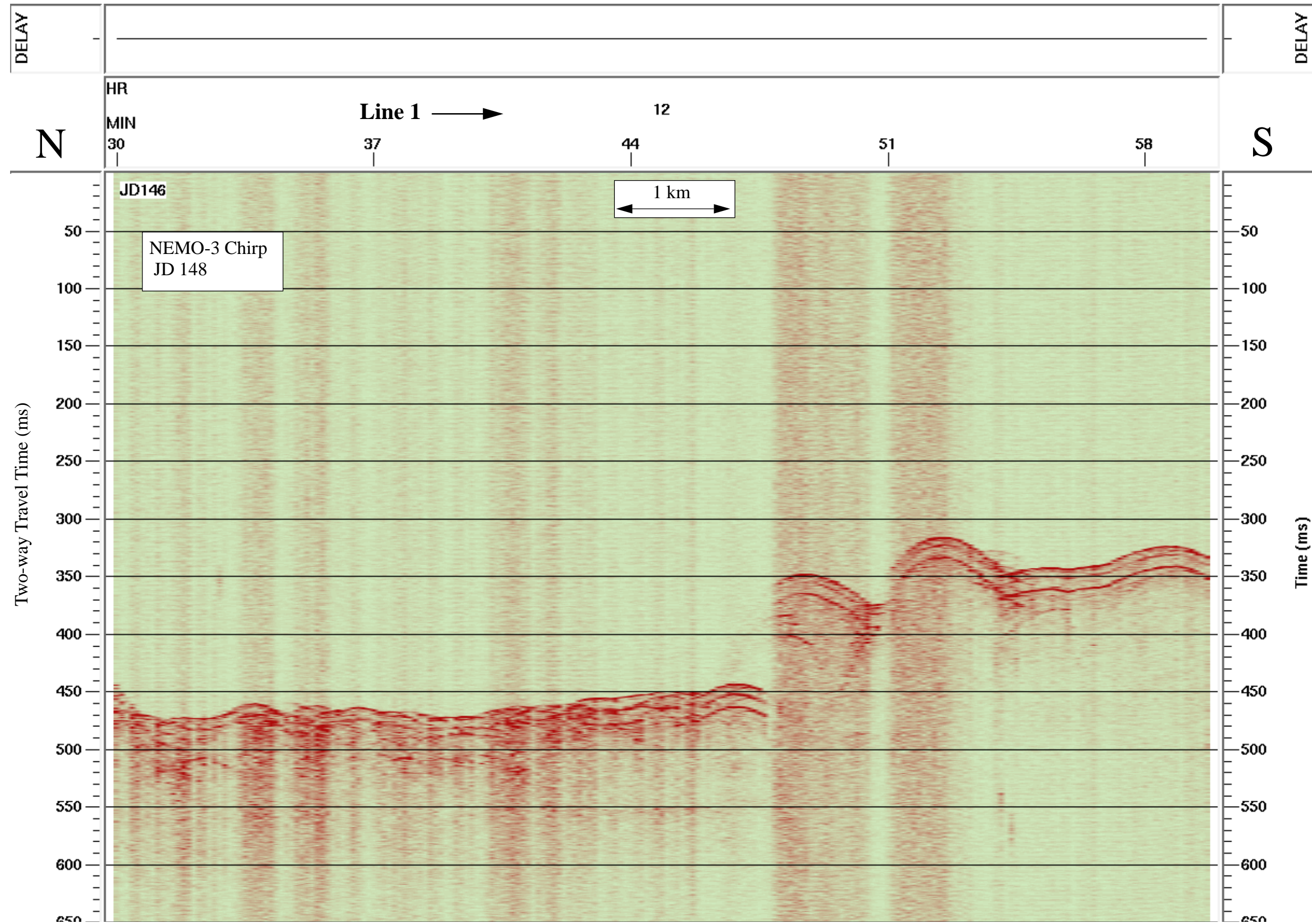

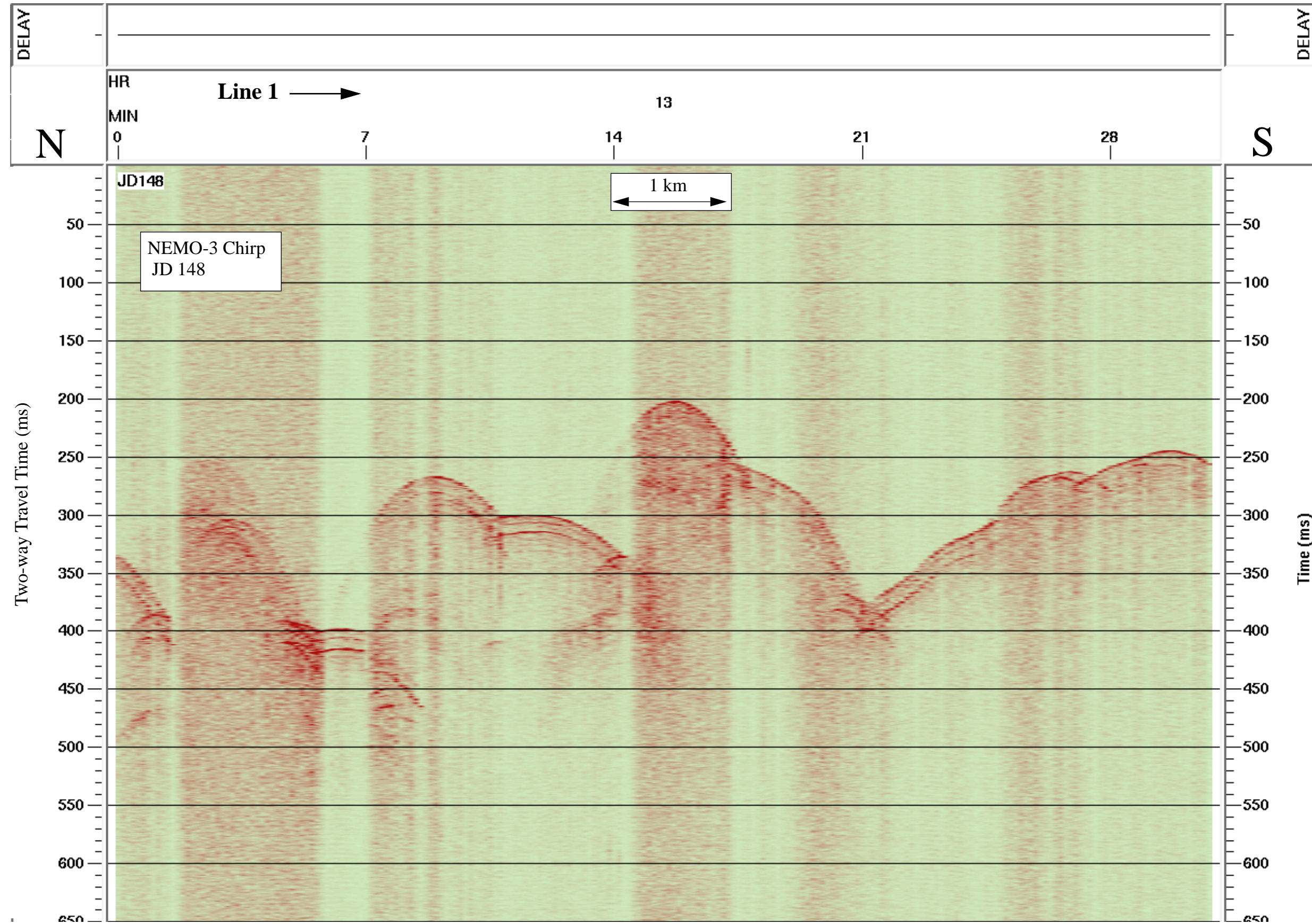

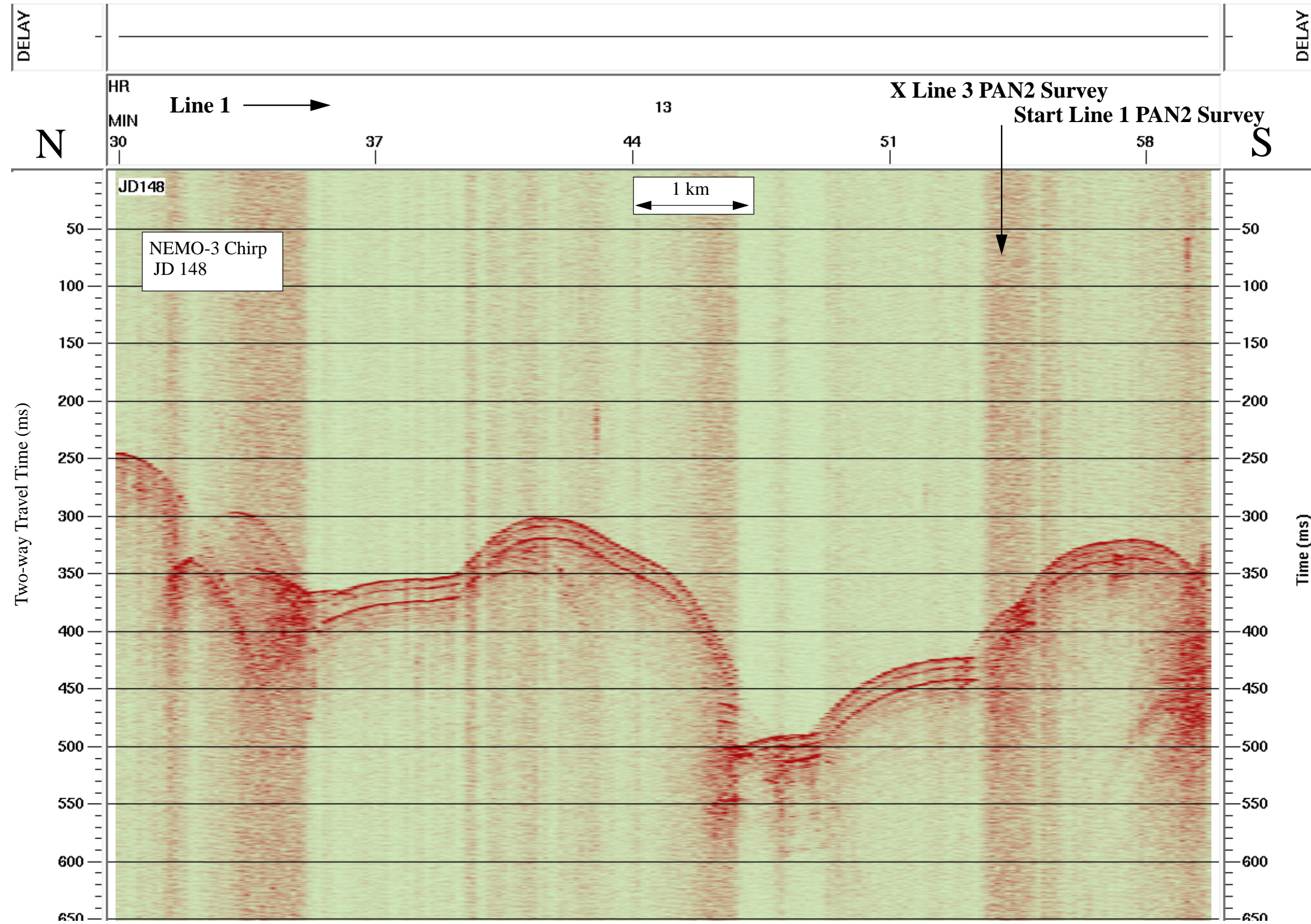

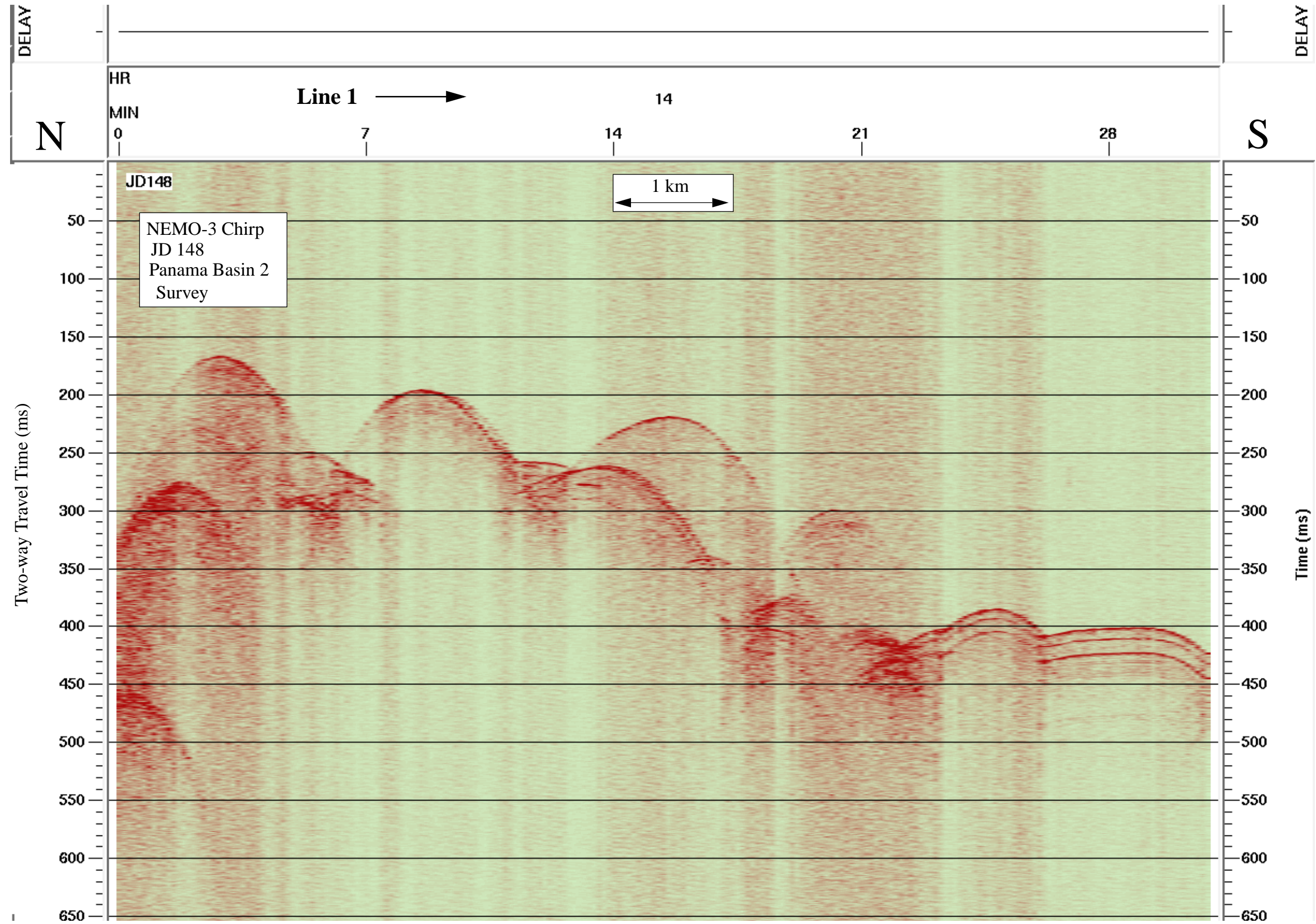

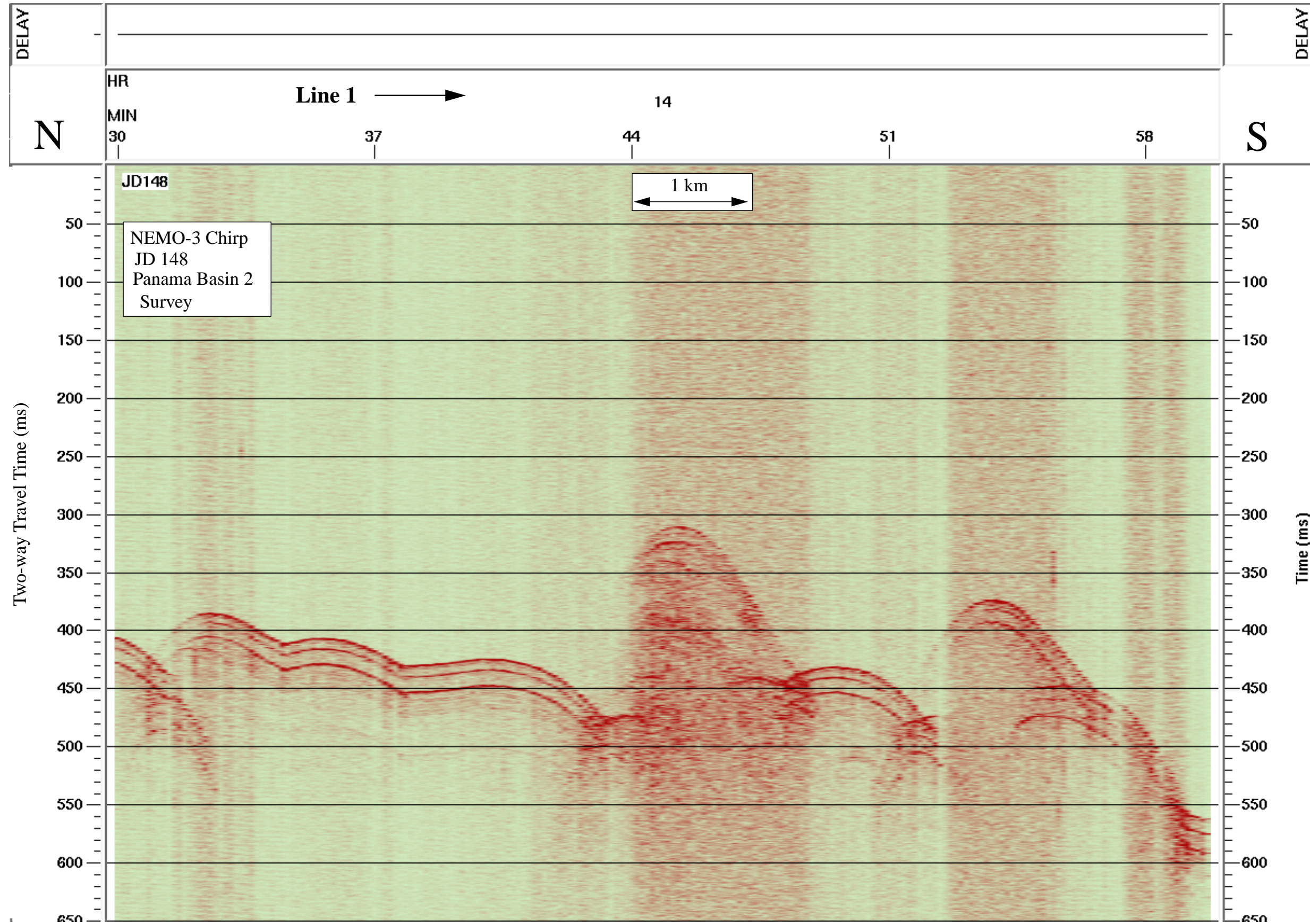



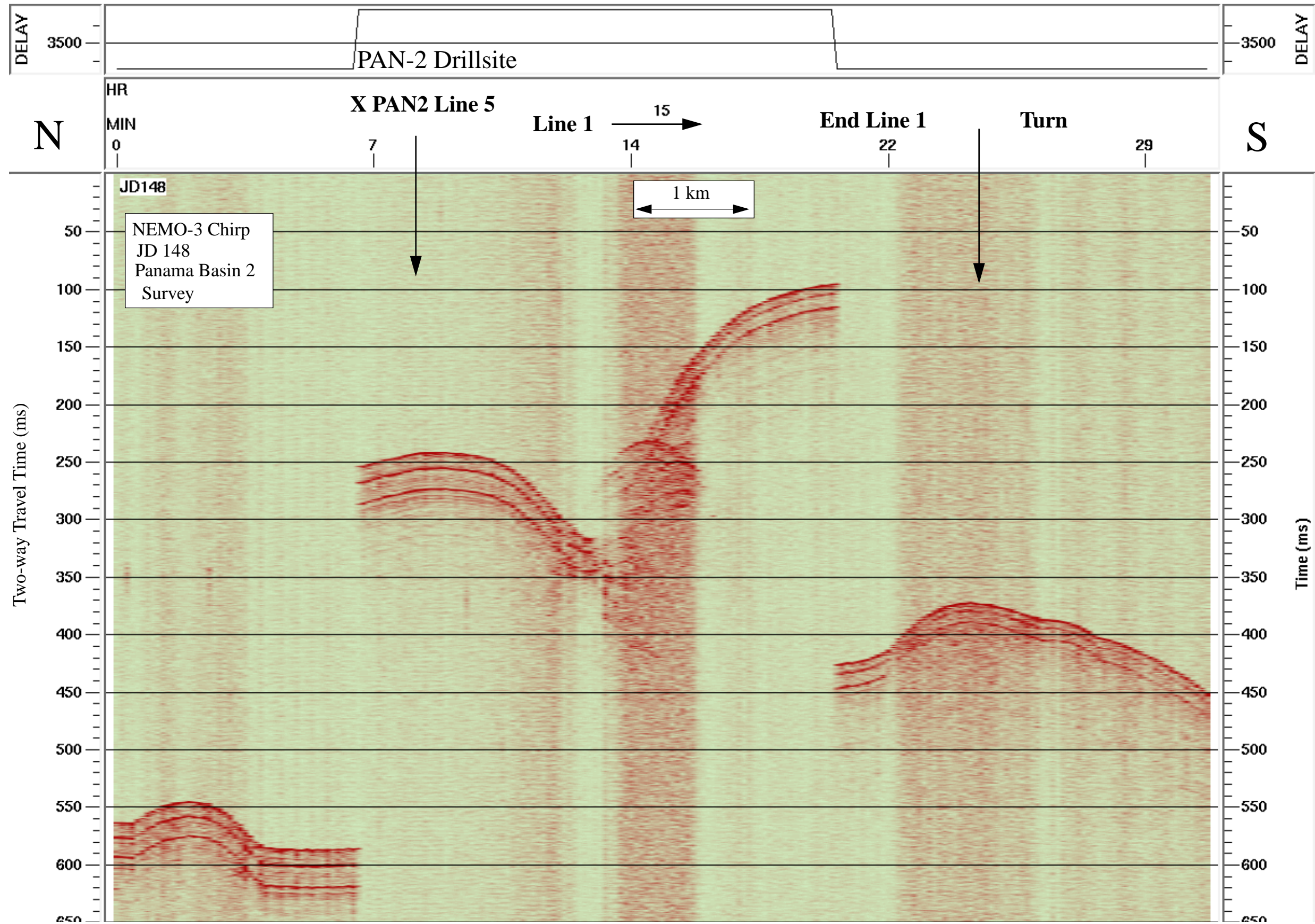

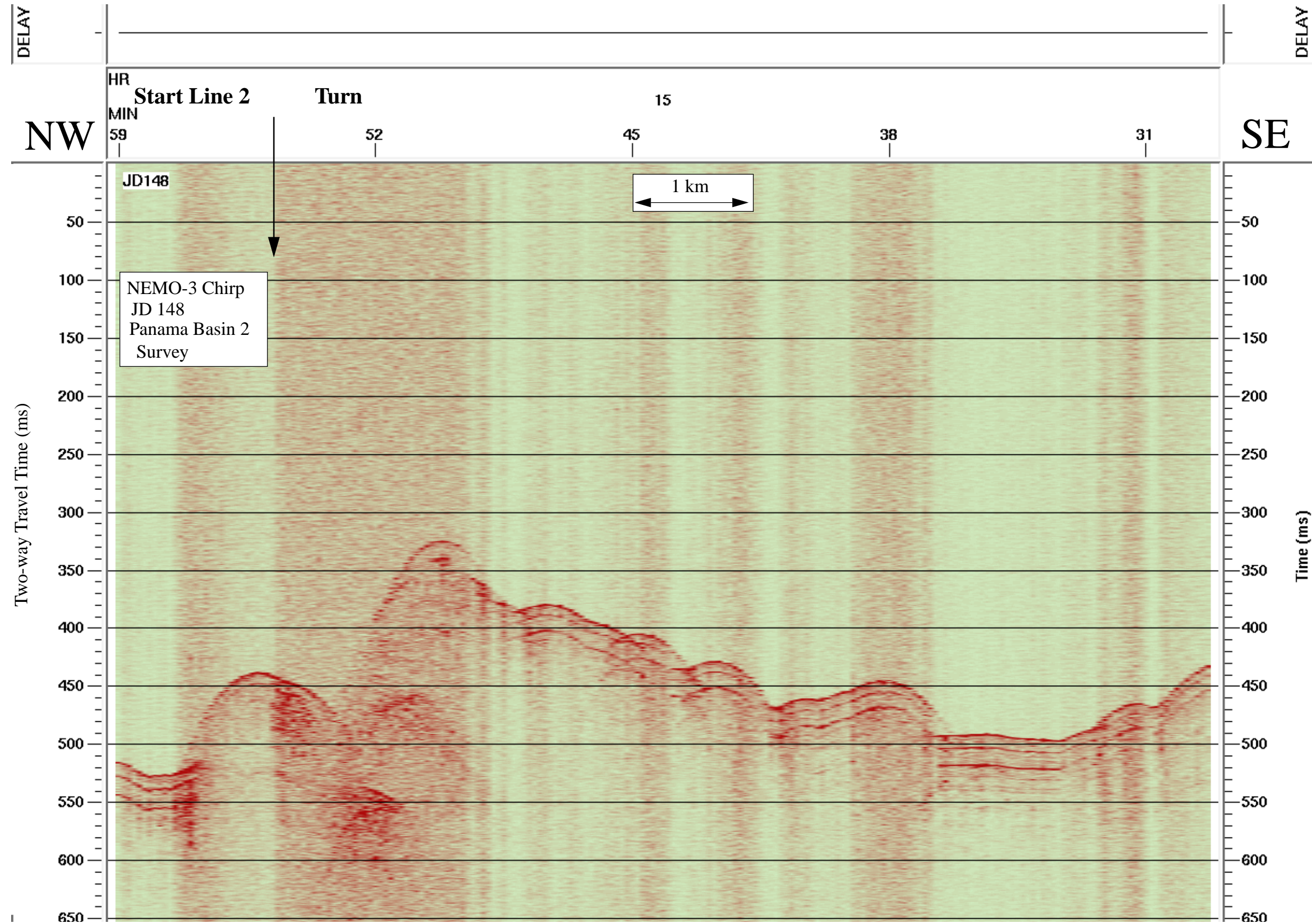

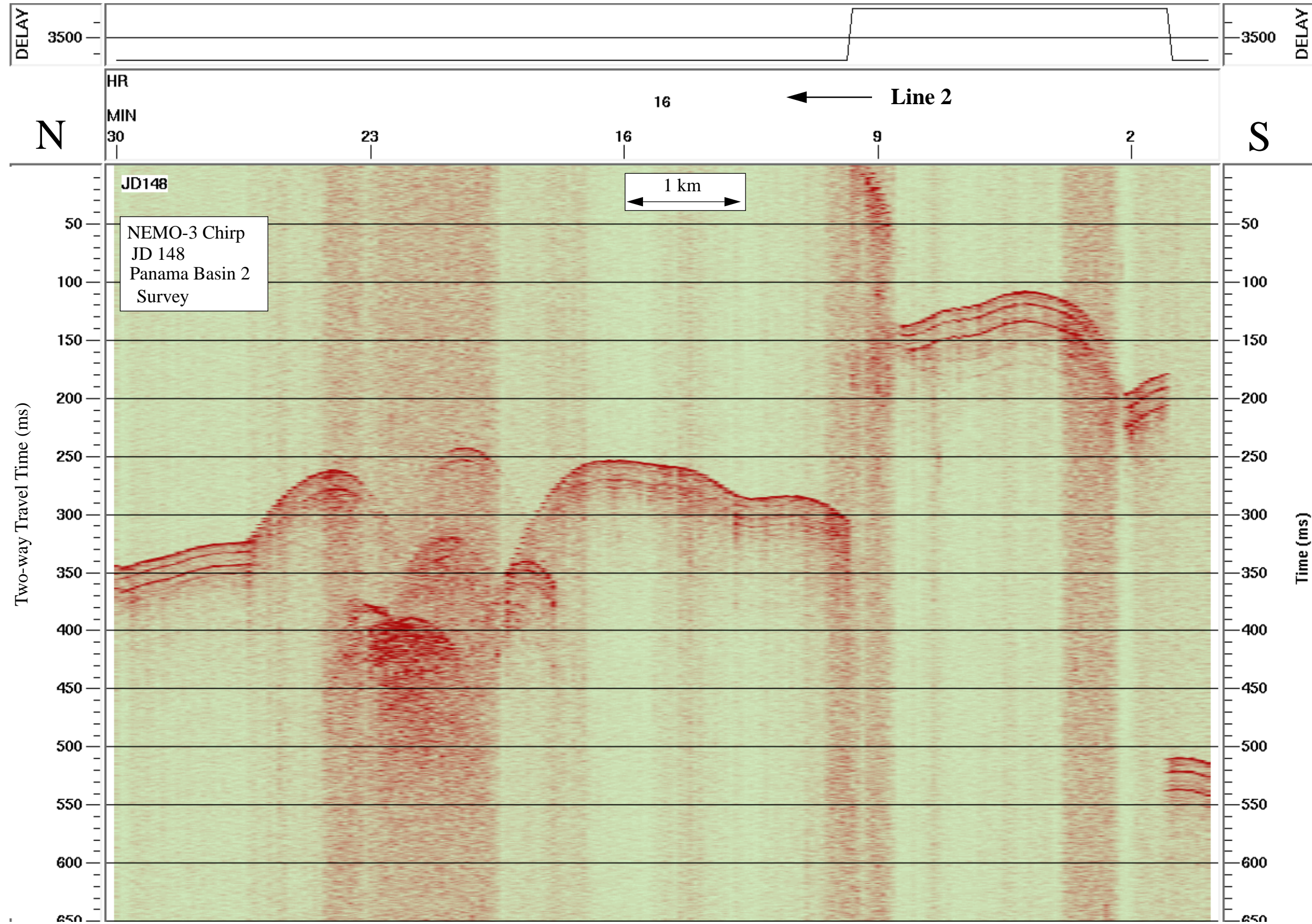

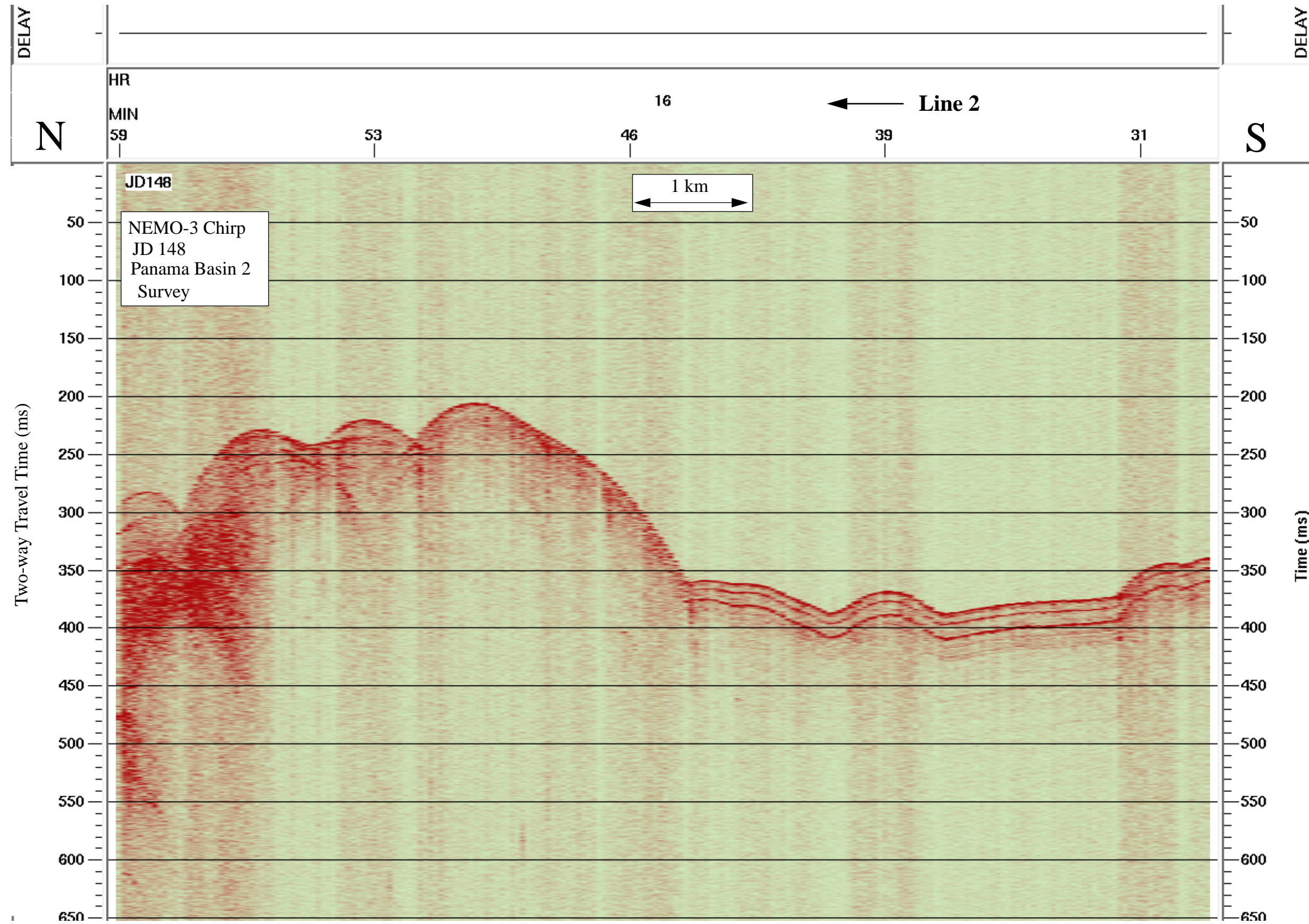

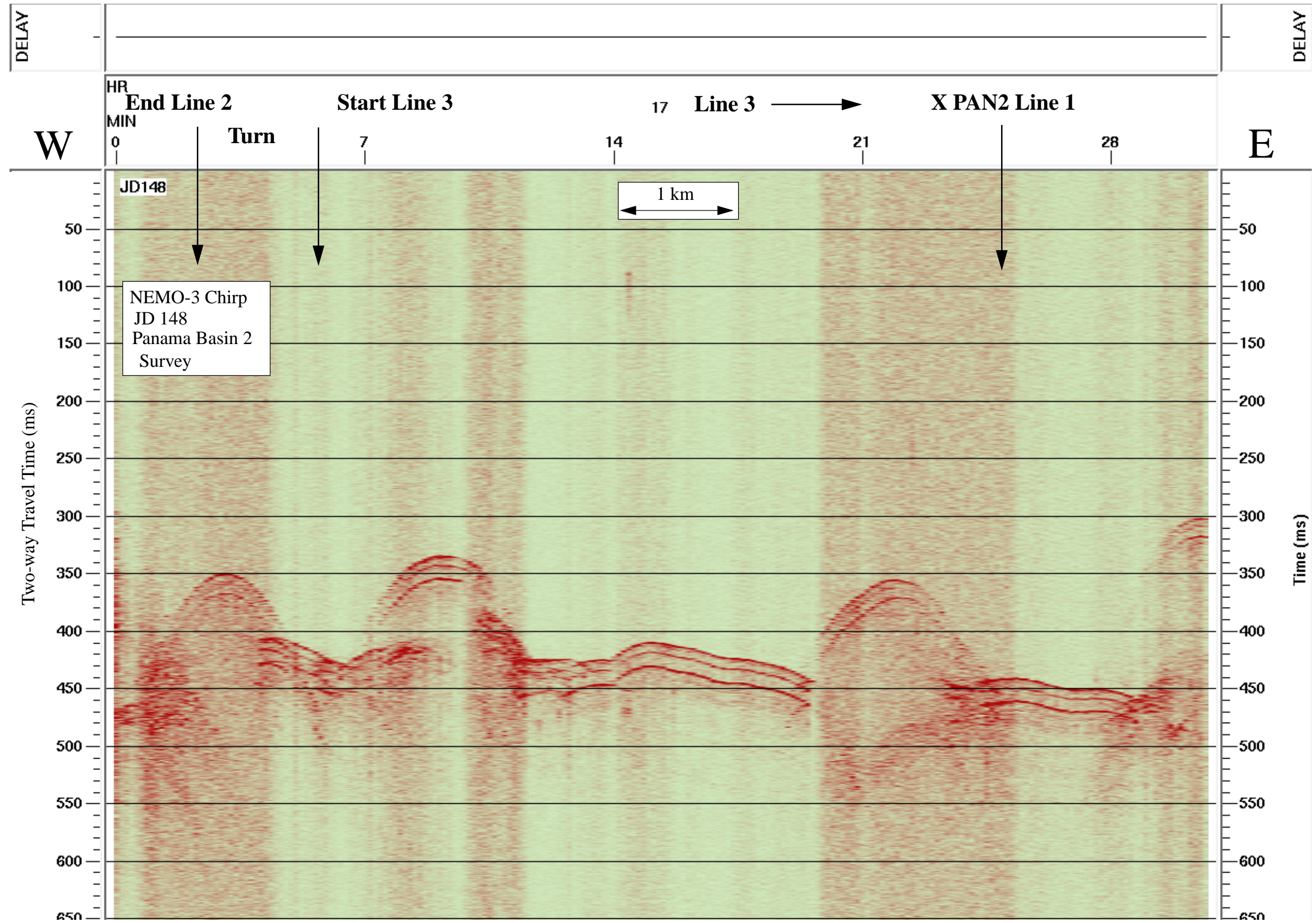

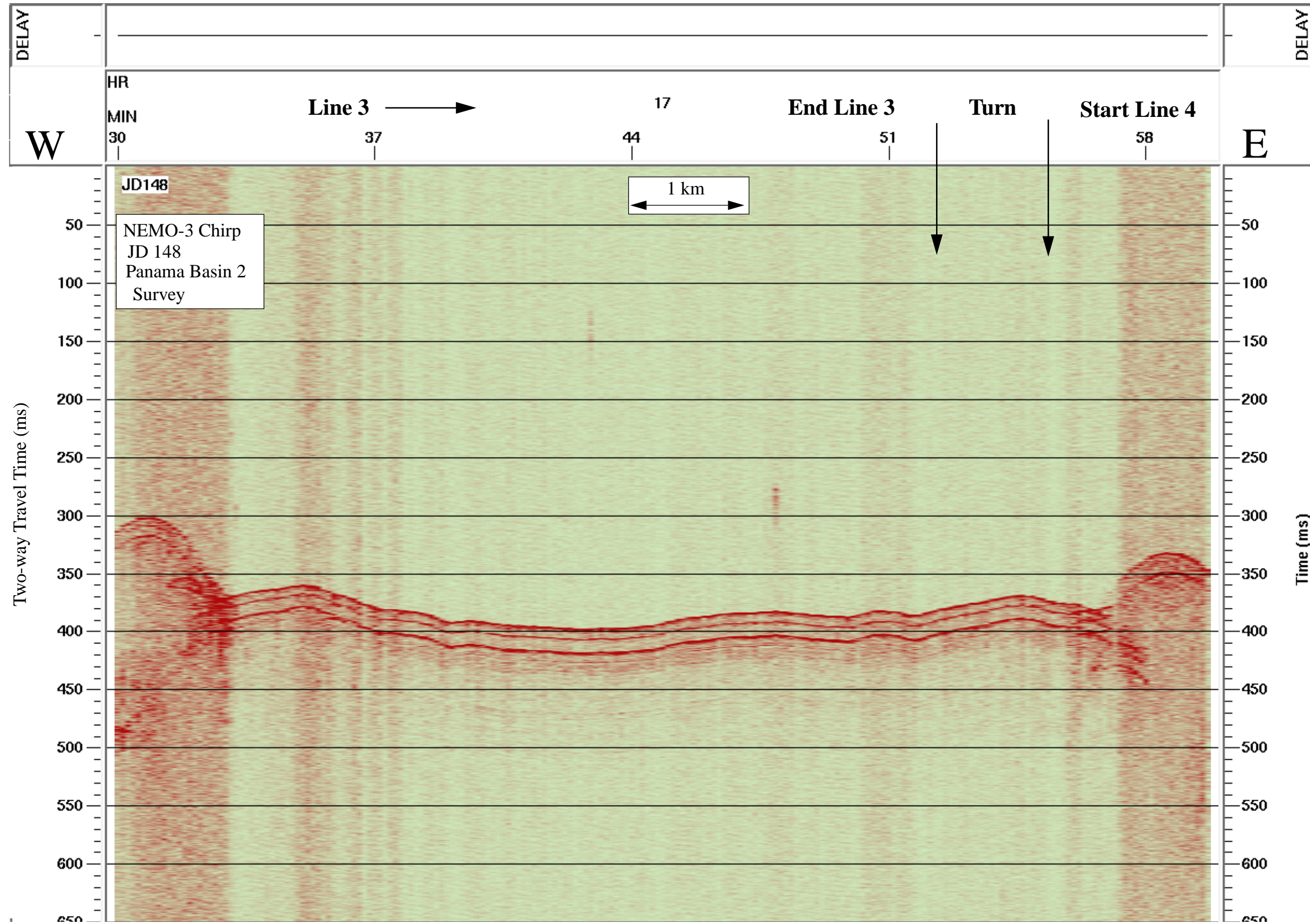

Data File SBfixavg.2000may27.1800-2400

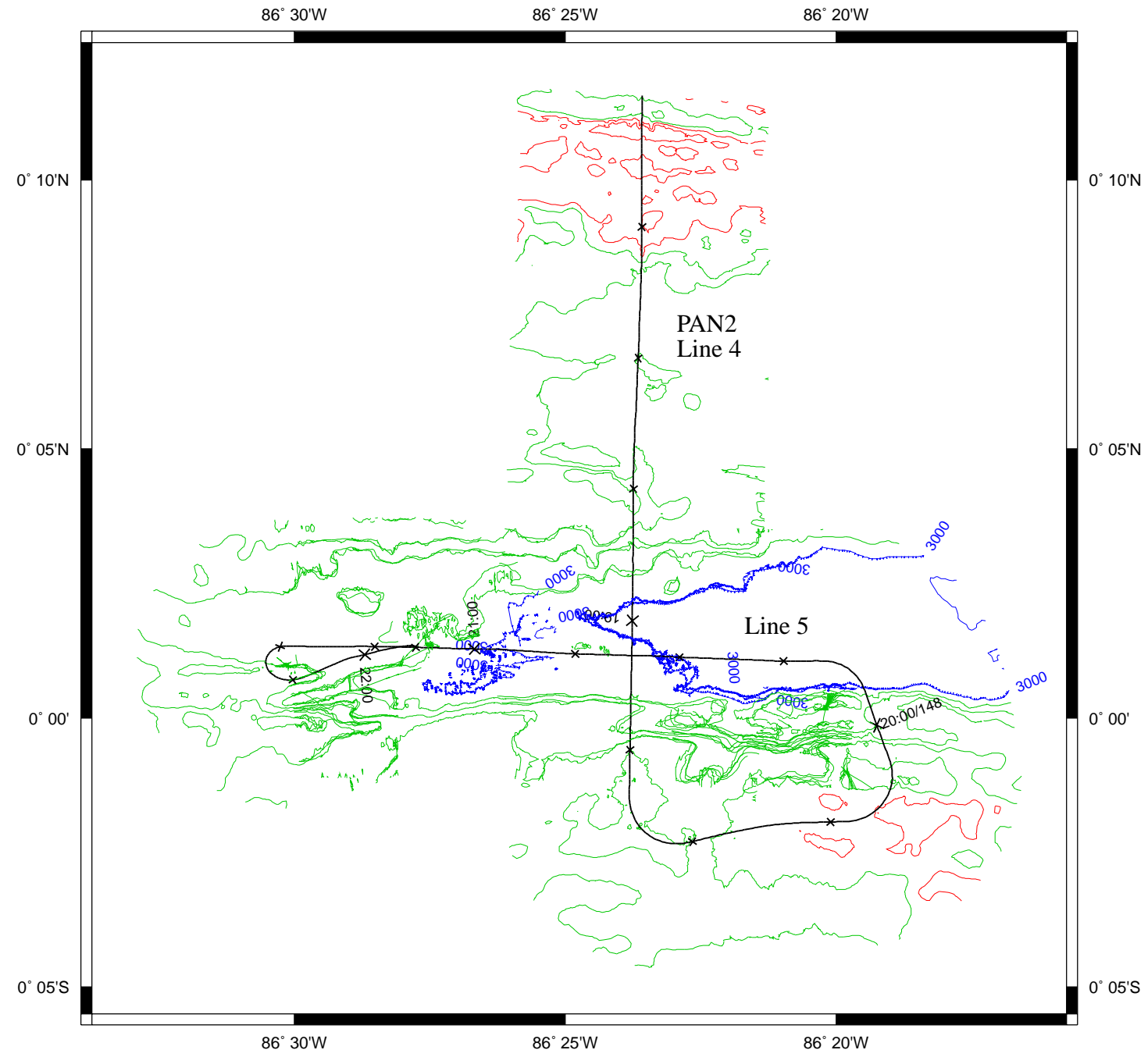

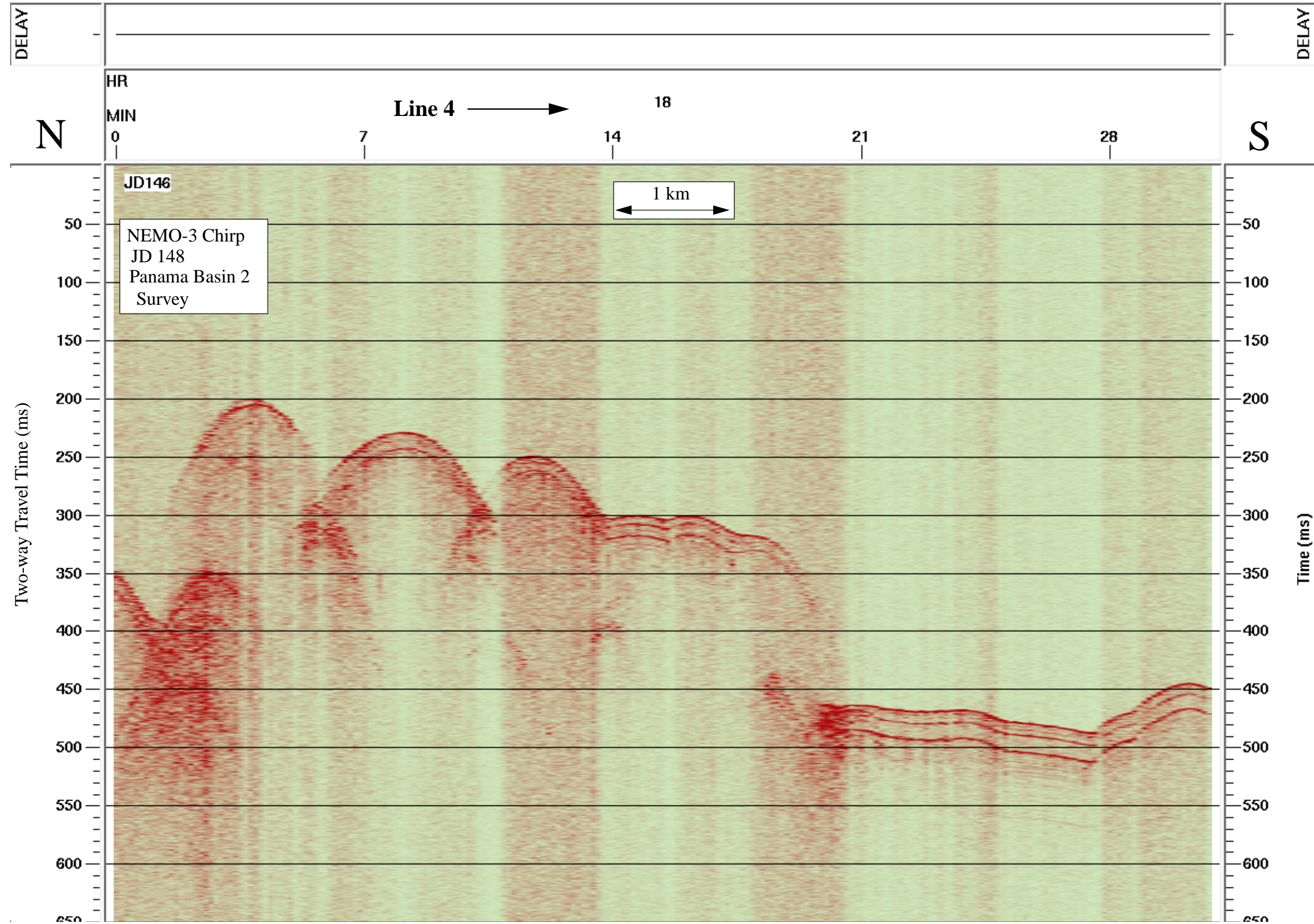



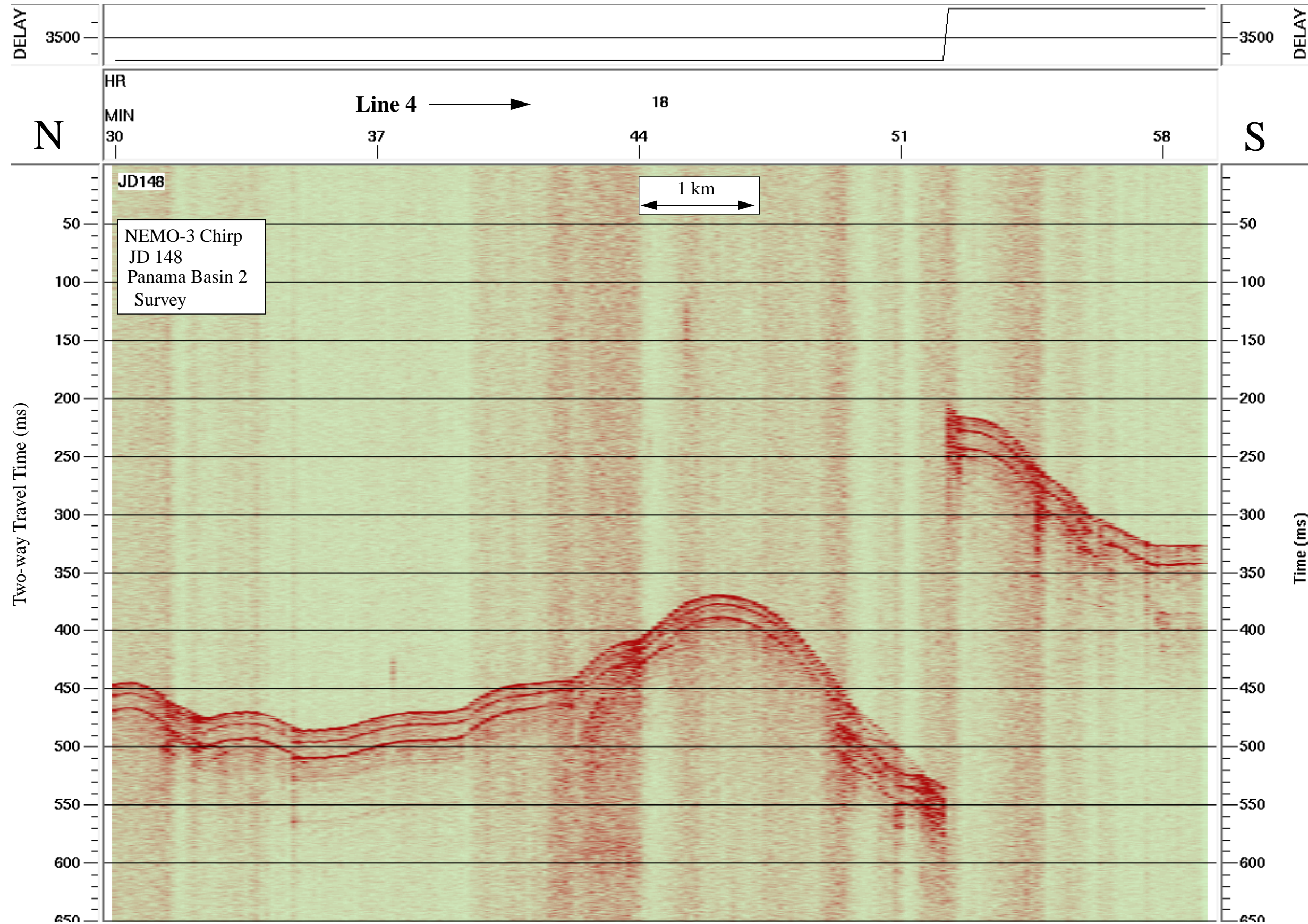

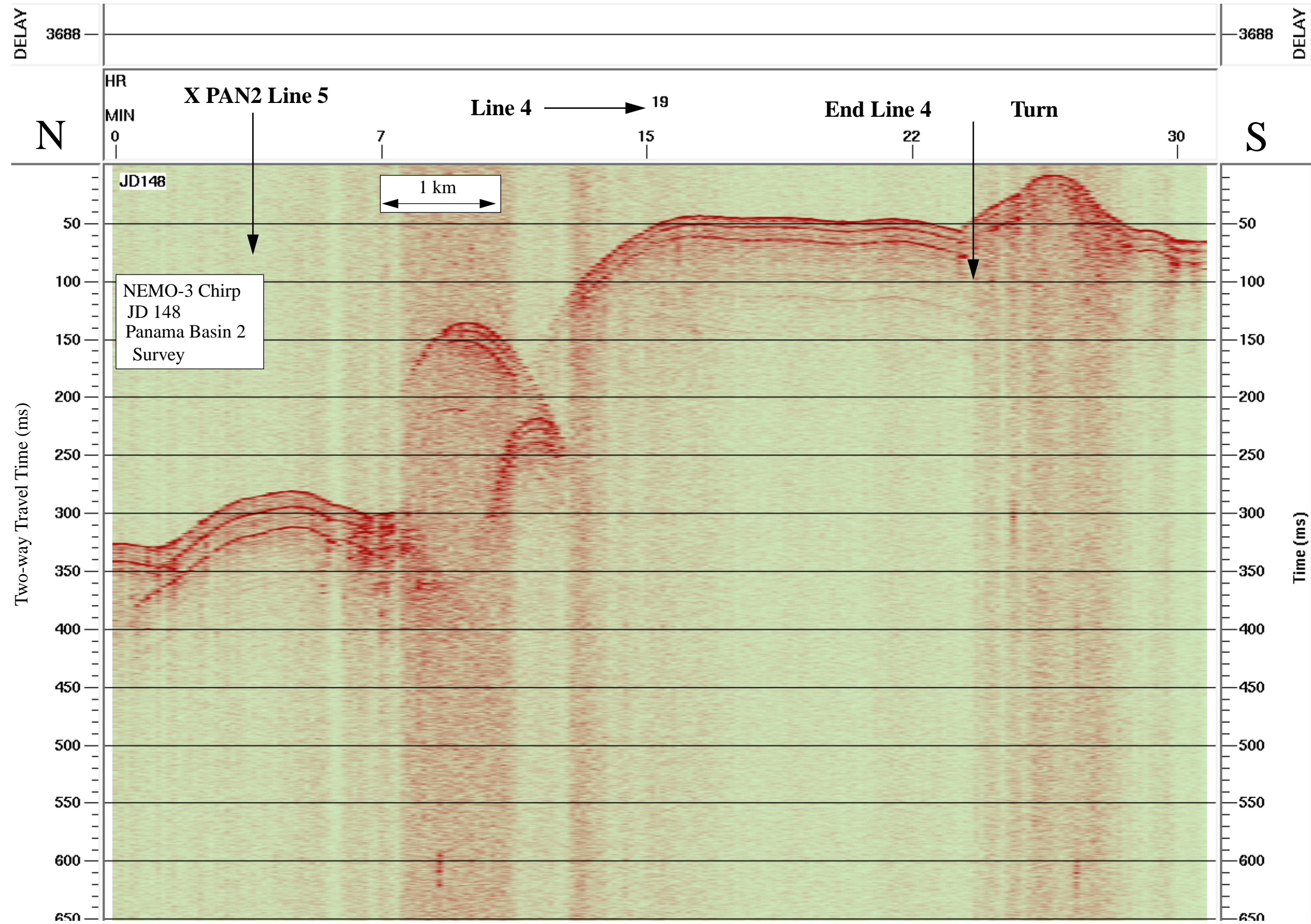

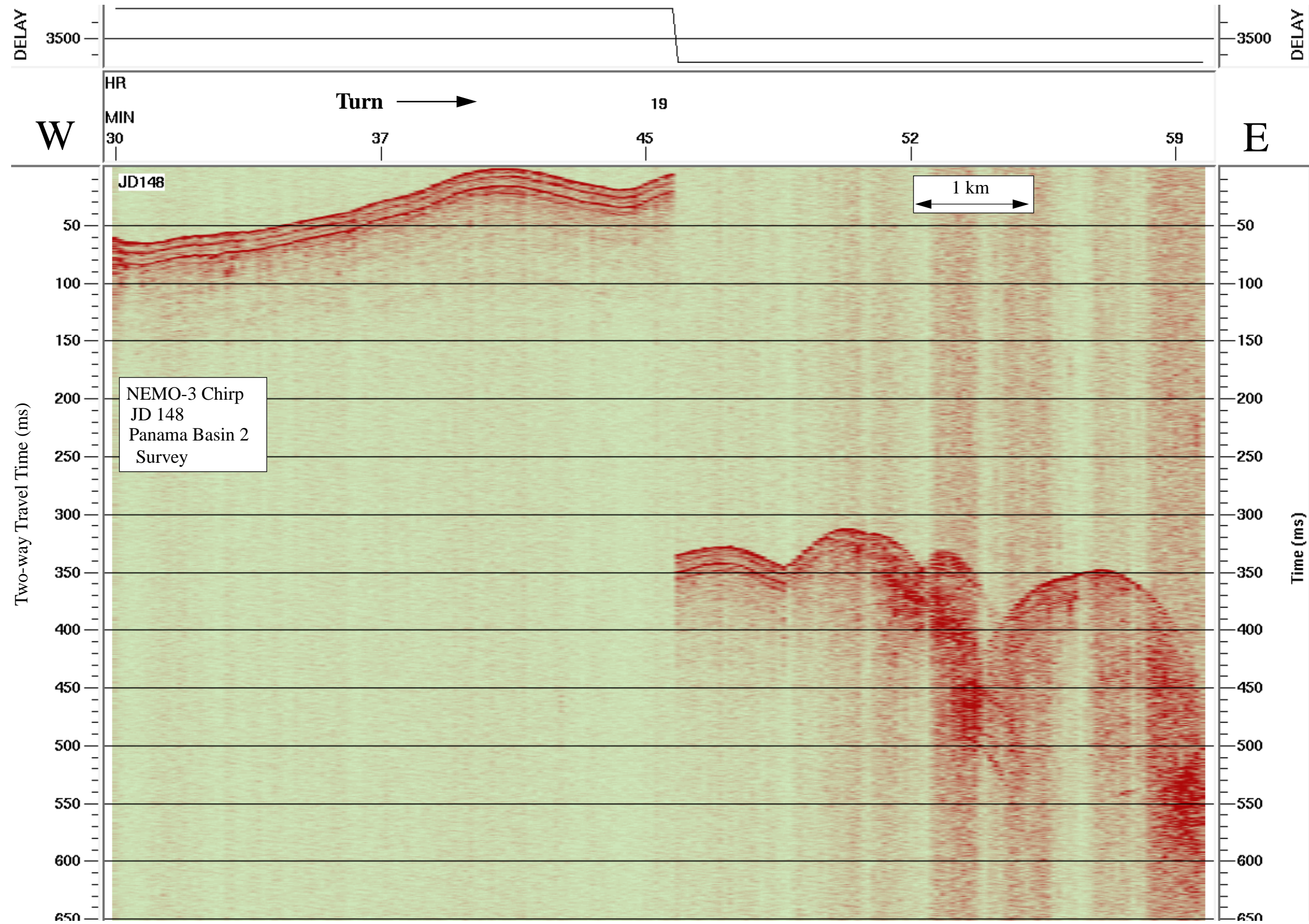

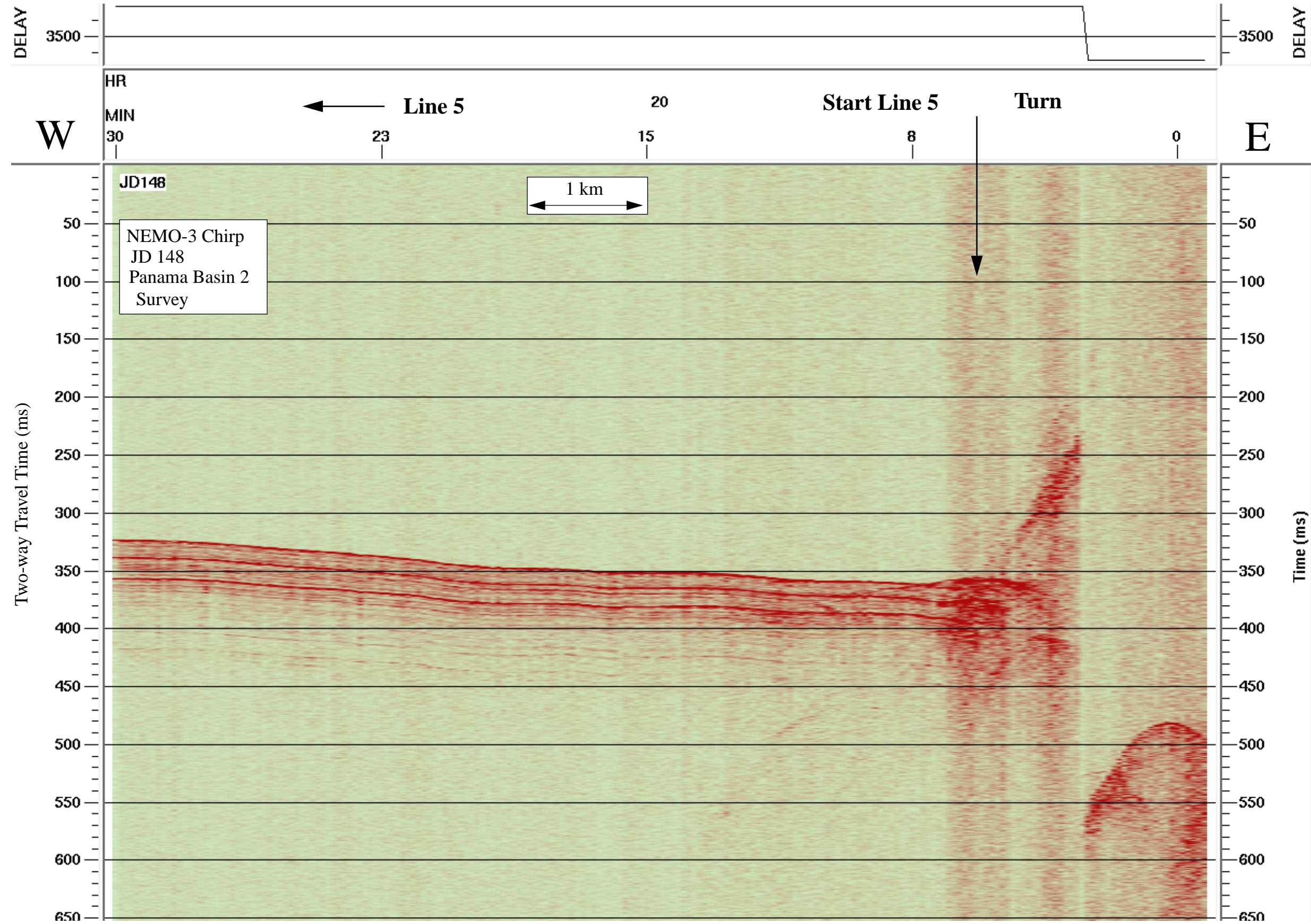

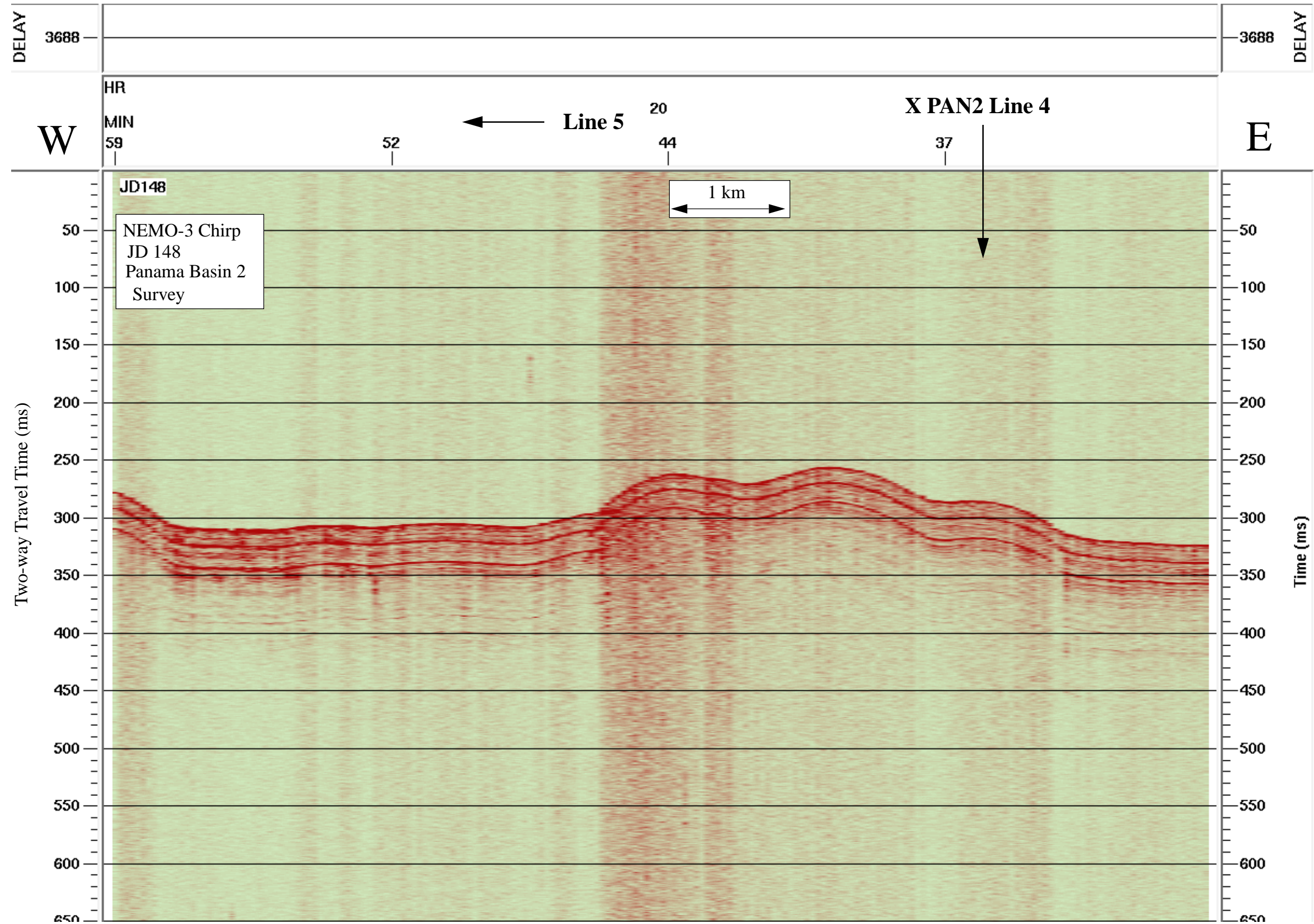

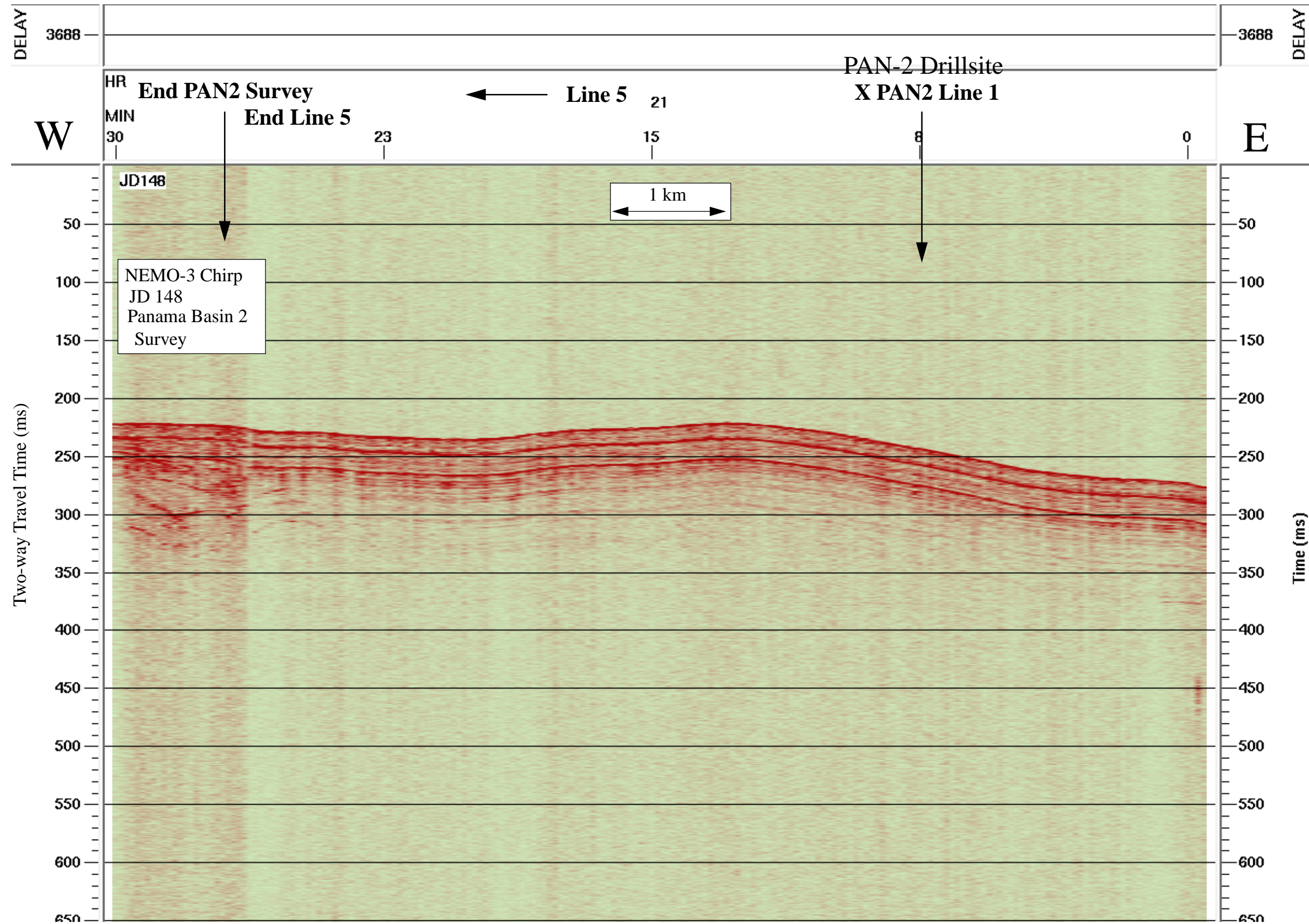

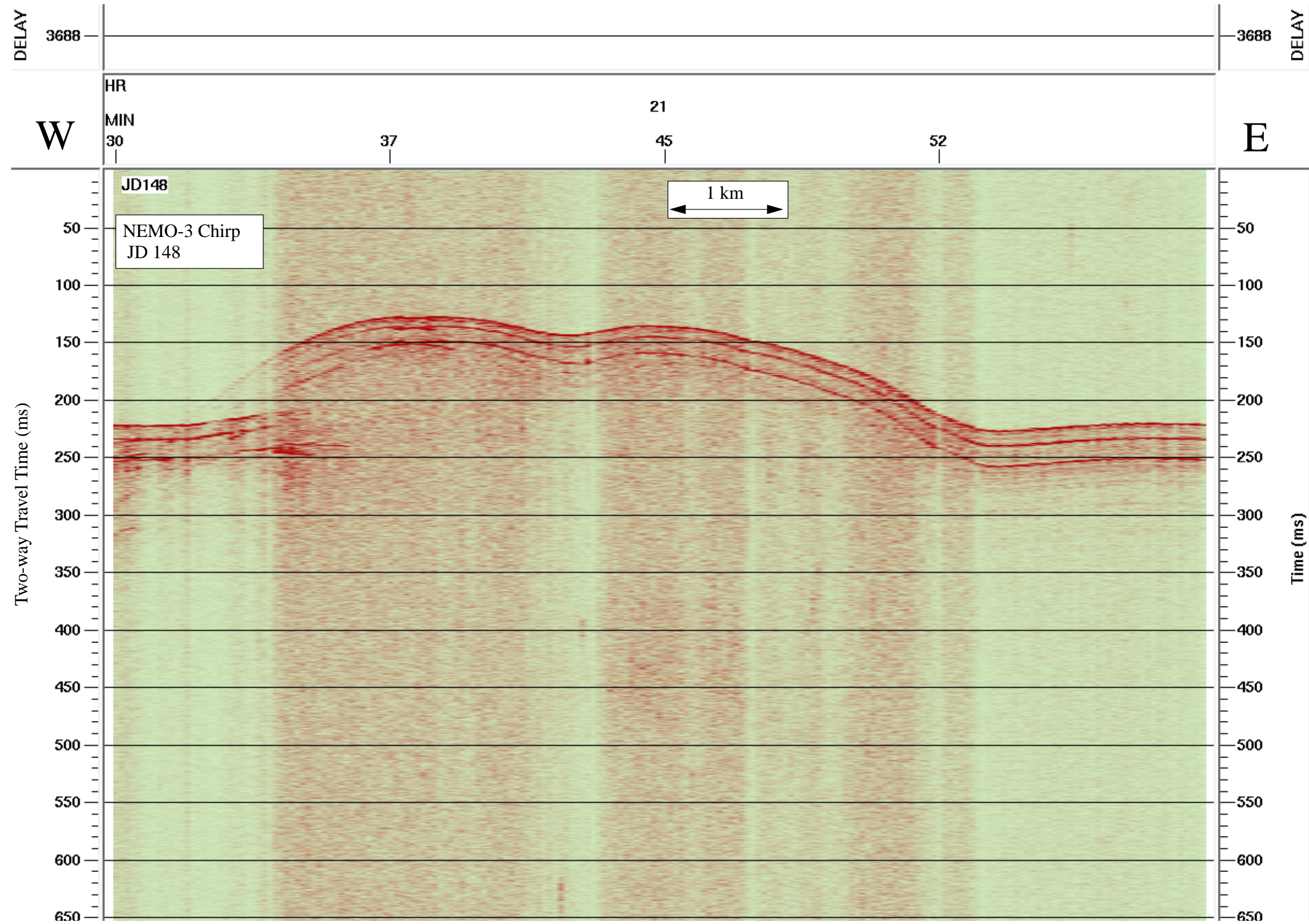

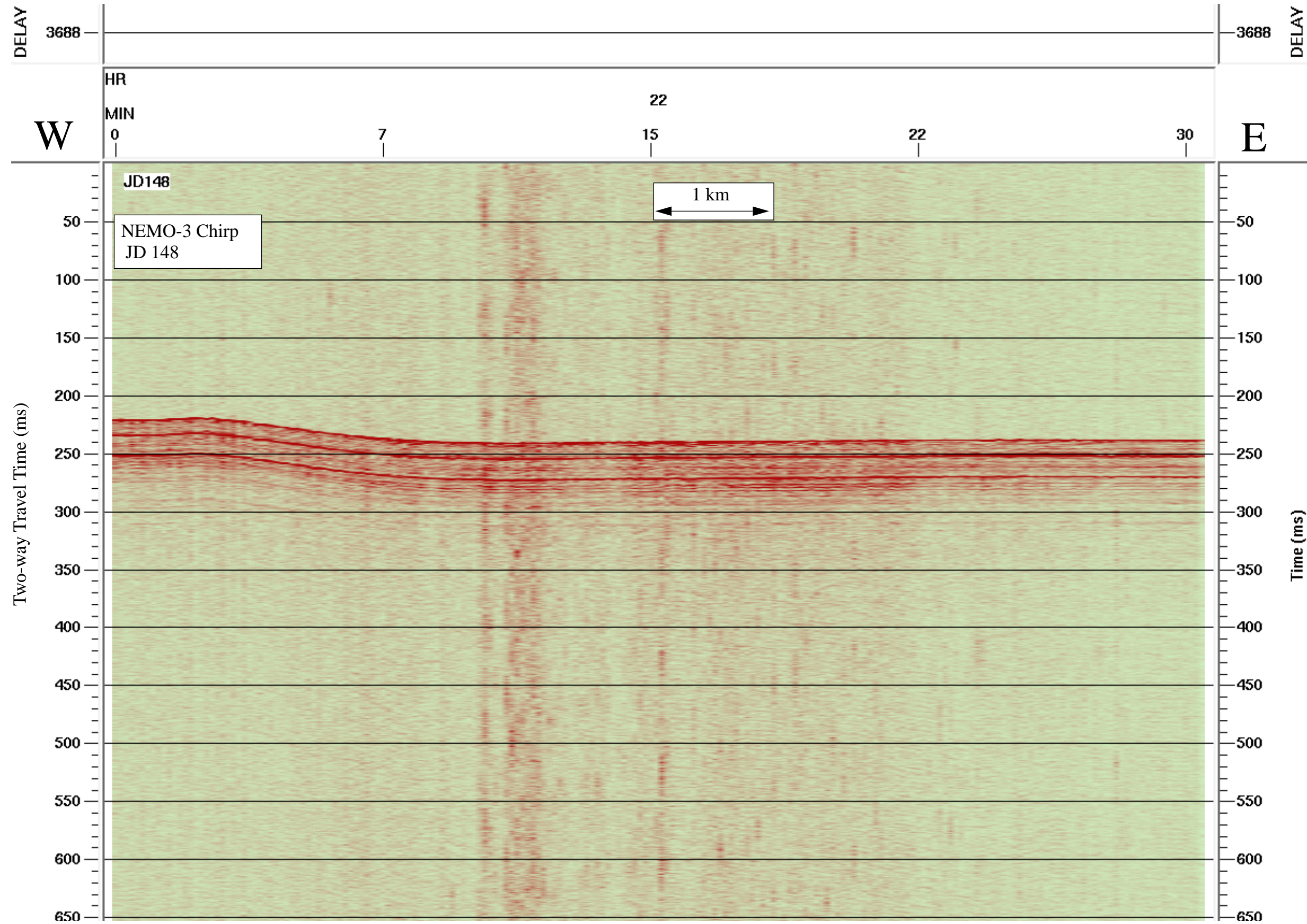



# COC-3 Survey: SW Crest of Cocos Ridge

Seismic Reflection  
(2x150 c.i. GI gun source,  
bandpass filter)

2-7 kHz “Chirp”  
Subbottom profiler  
(Knudsen 320/B)

Data File SBfixavg.2000may24.1800-2400

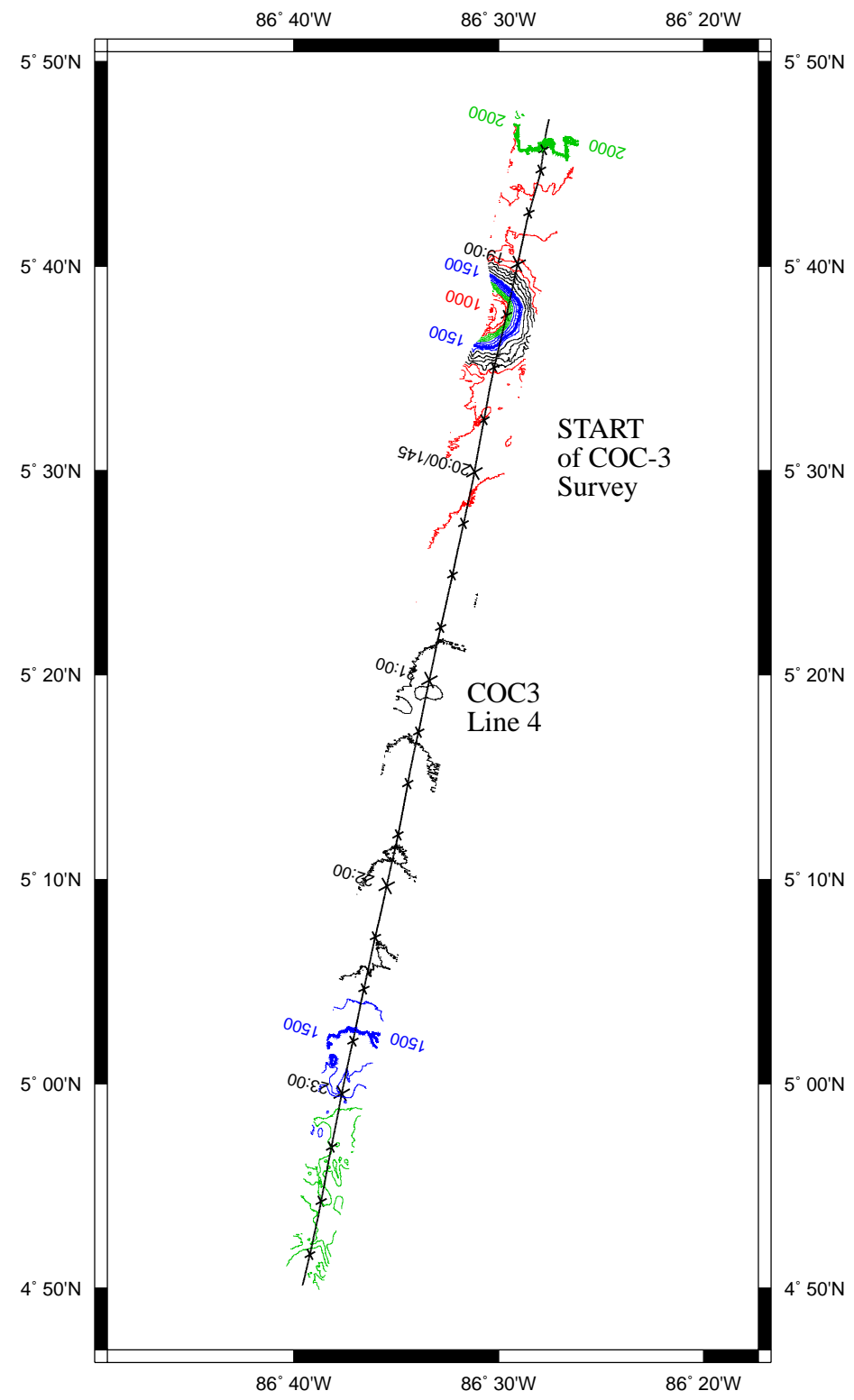

SW

NE

← Line 4

COC2

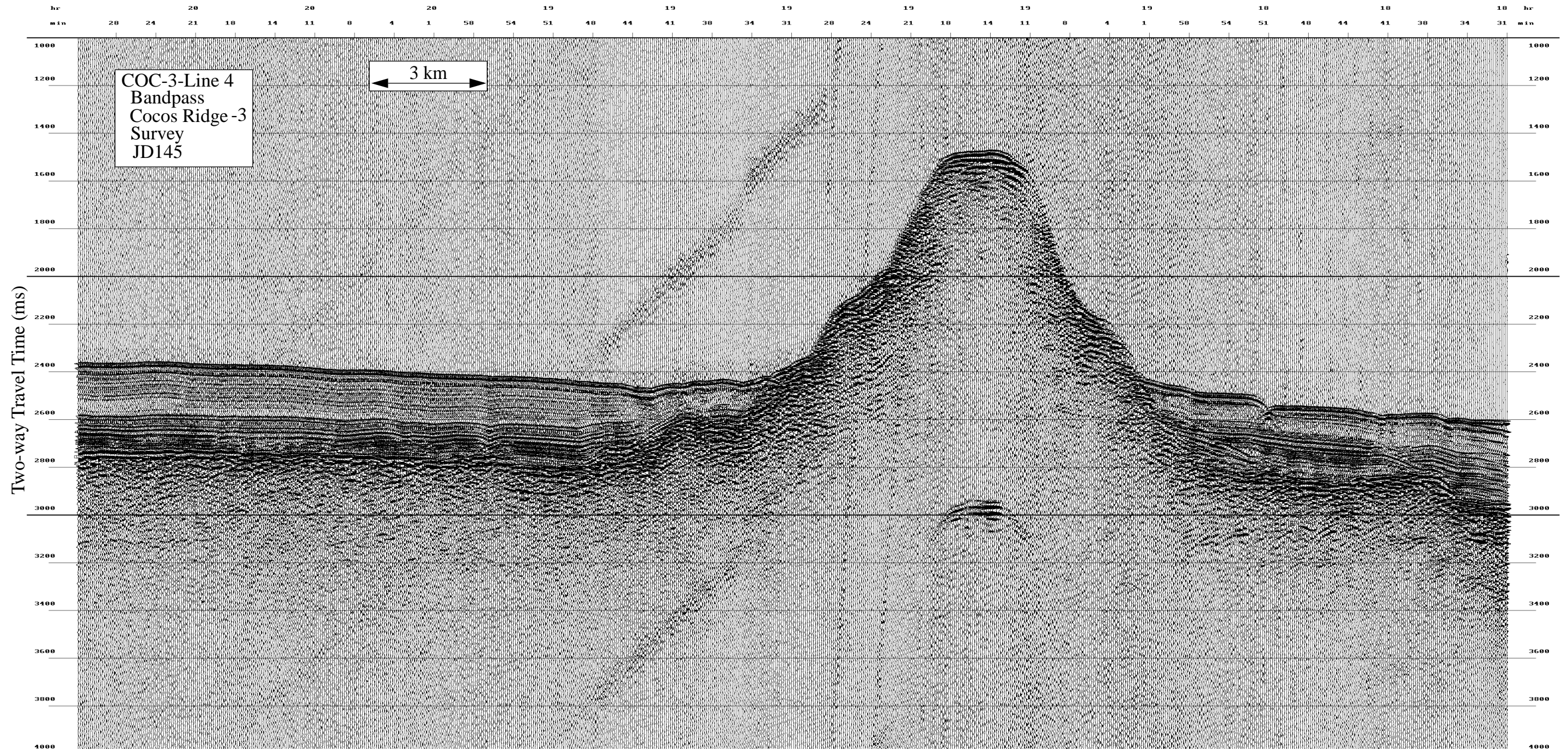

SW

NE

← Line 4

COC2

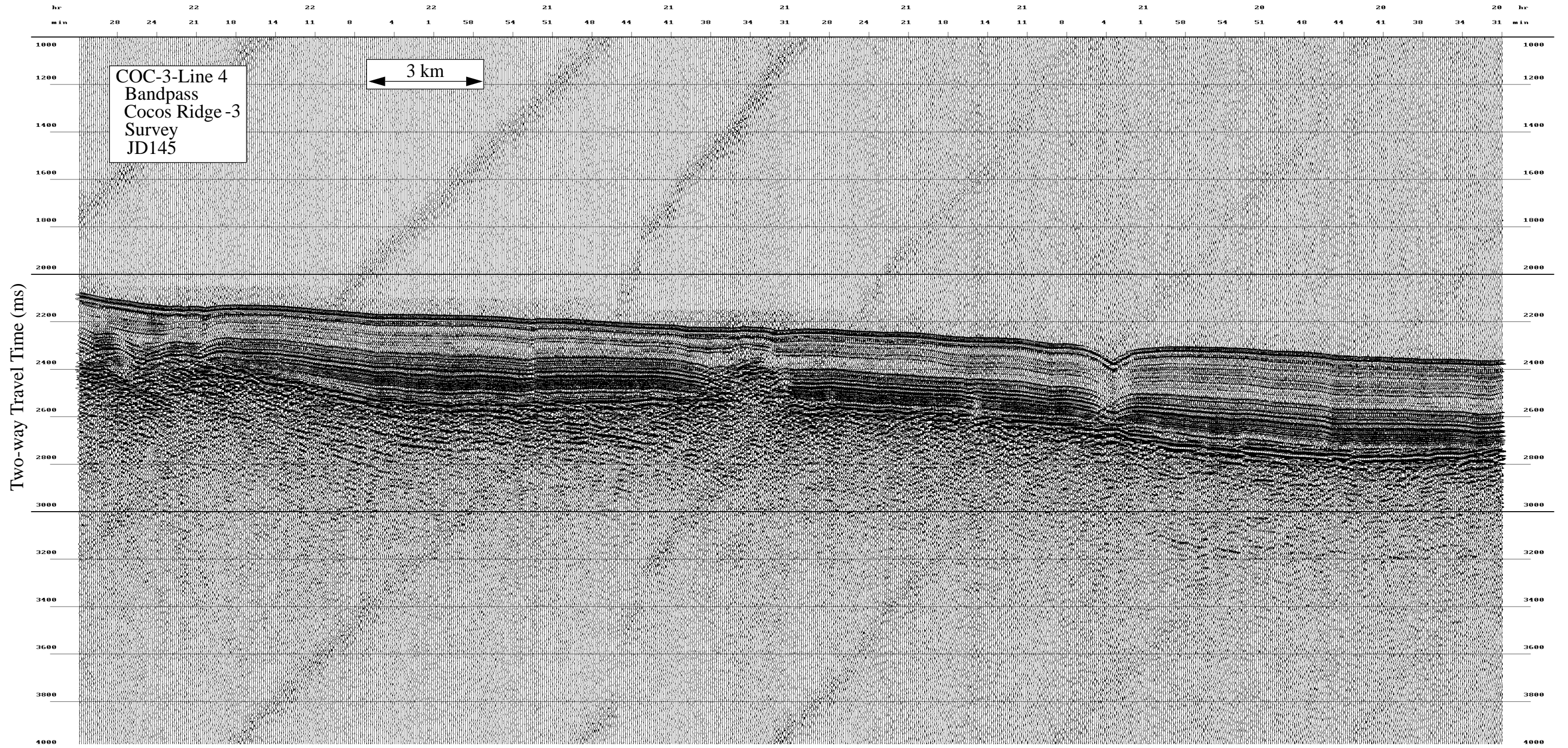

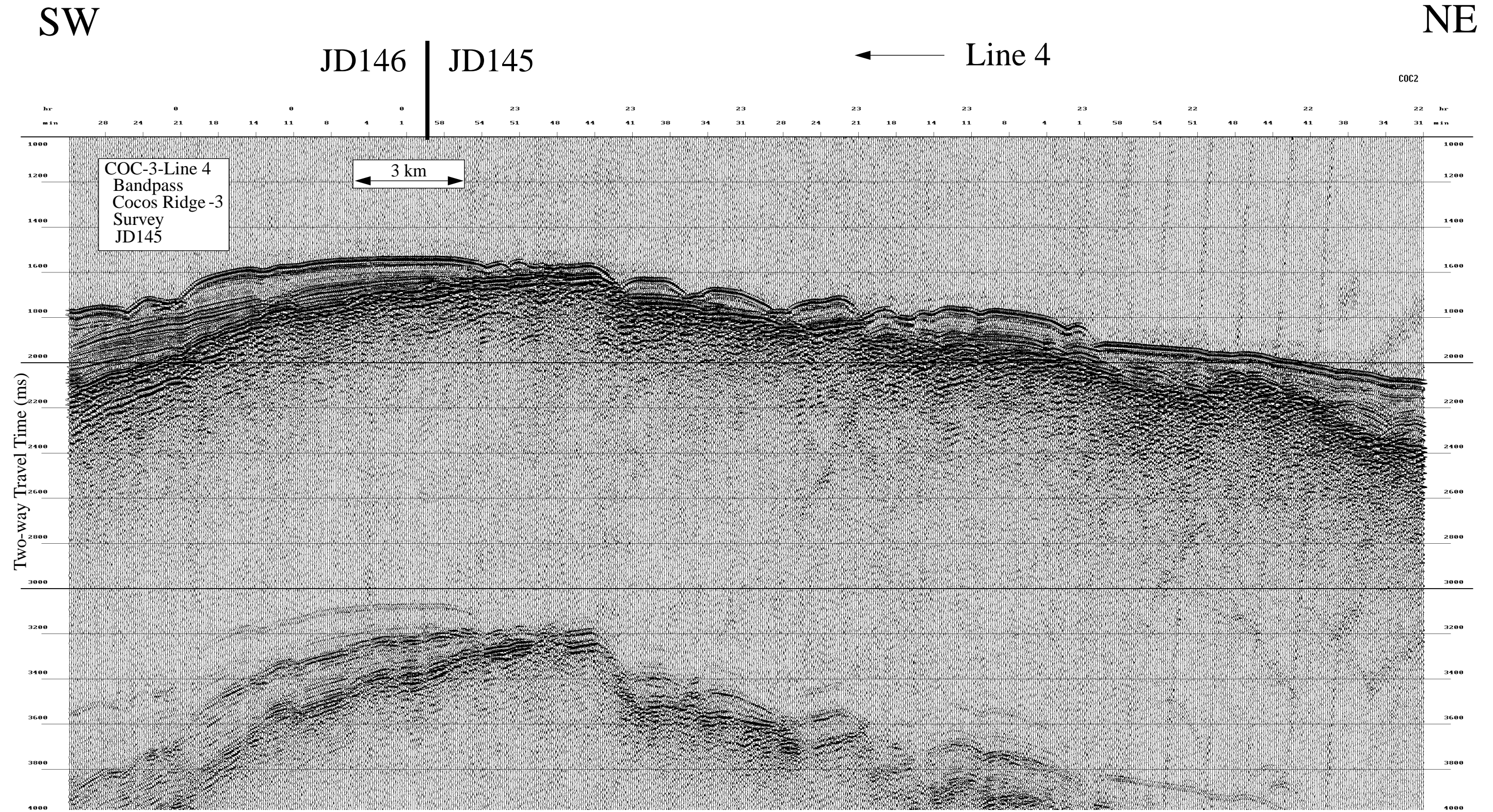

Data File SBfixavg.2000may25.0000-0600

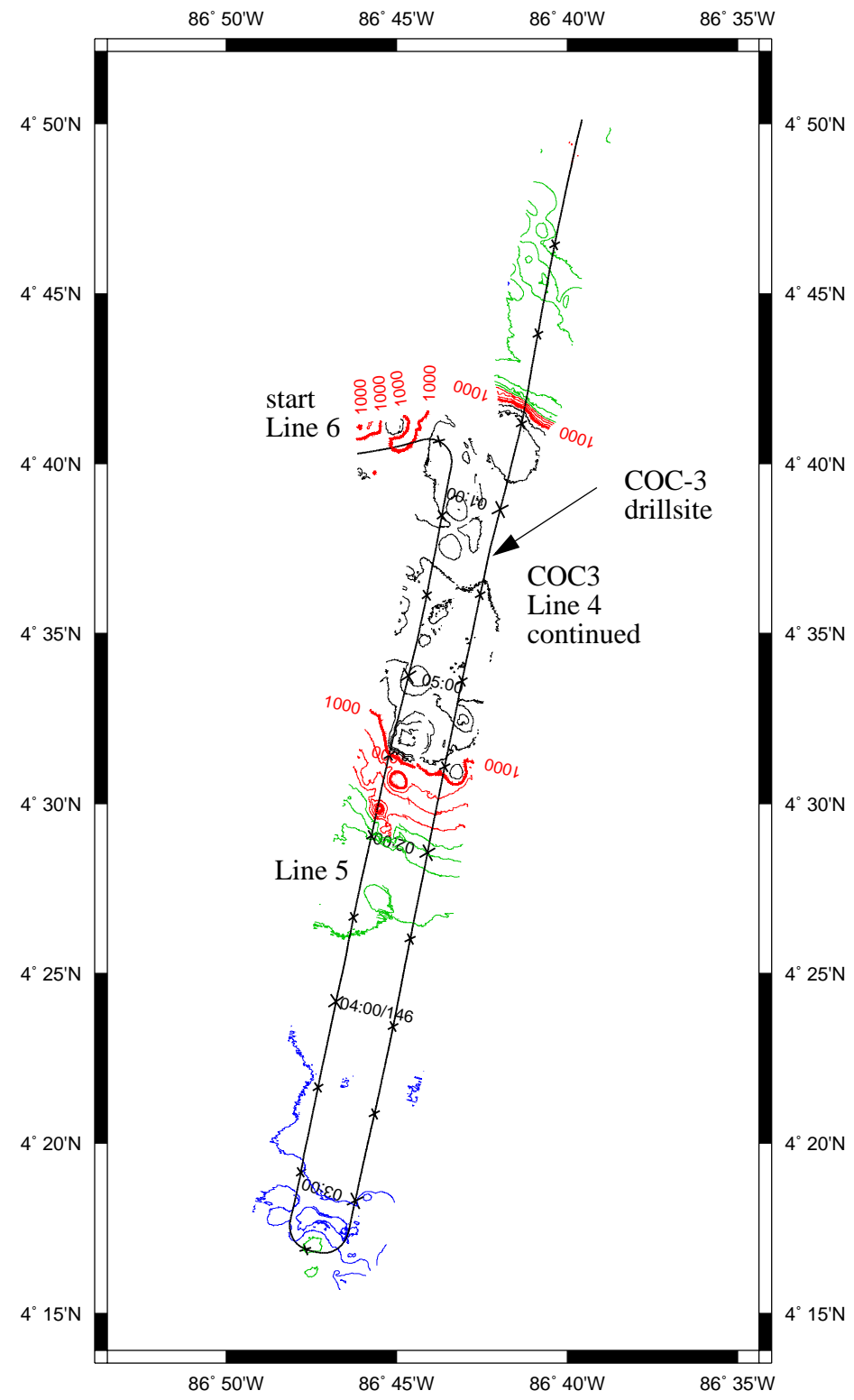

SW

NE

← Line 4 COC-3 Drillsite

MC16/PC17 cores X COC-3 line 7

COC2

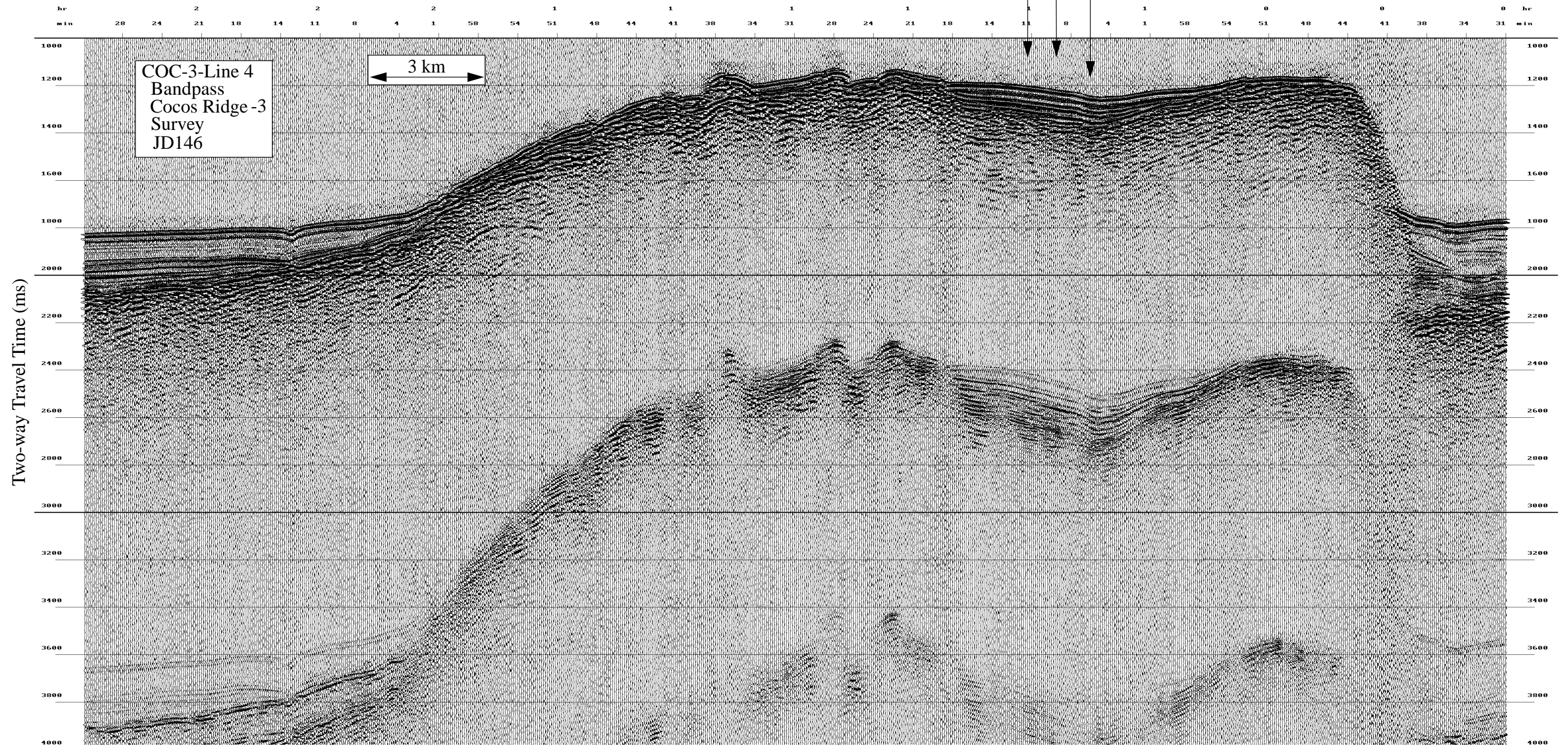

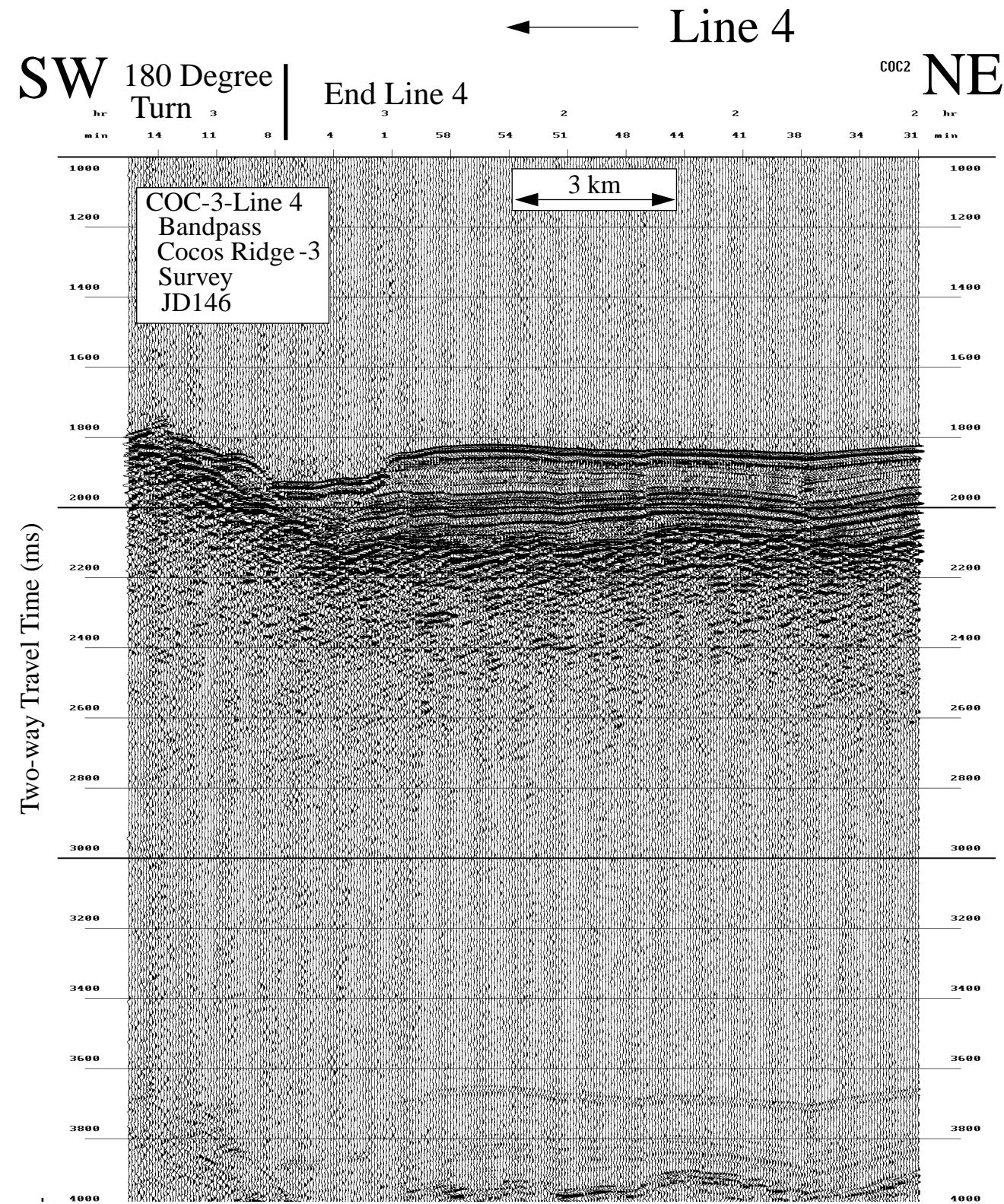



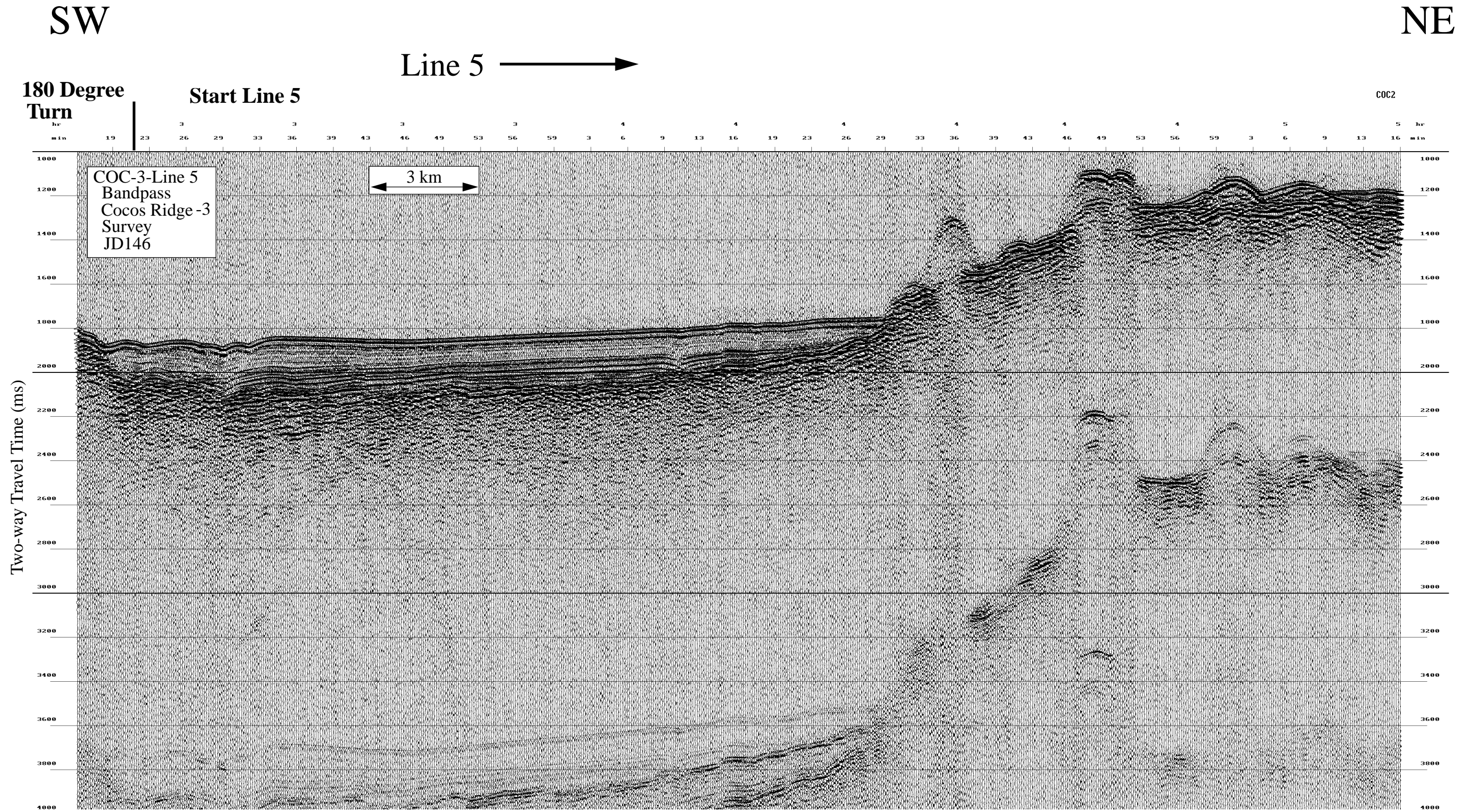

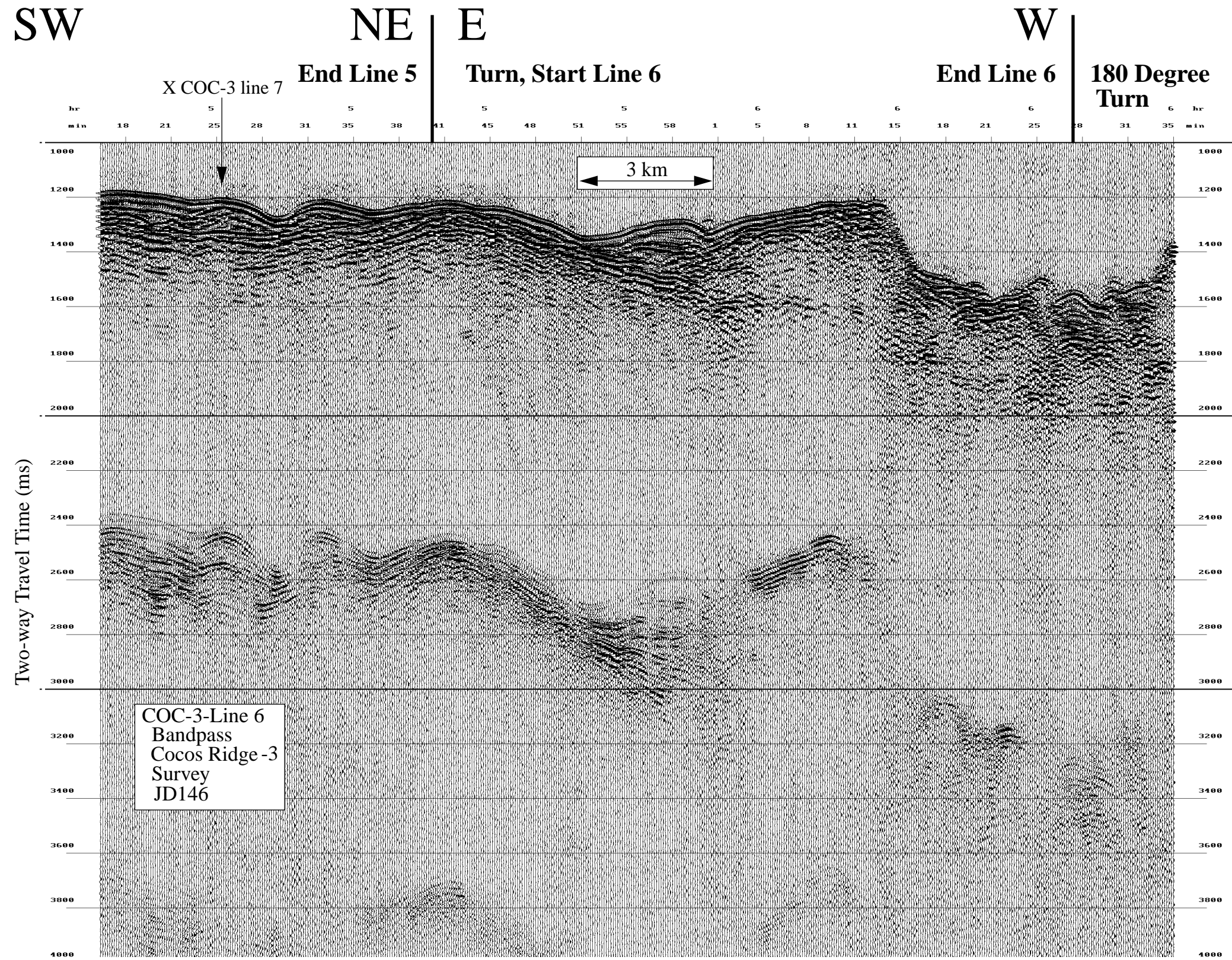

Data File SBfixavg.2000may25.0600-1200

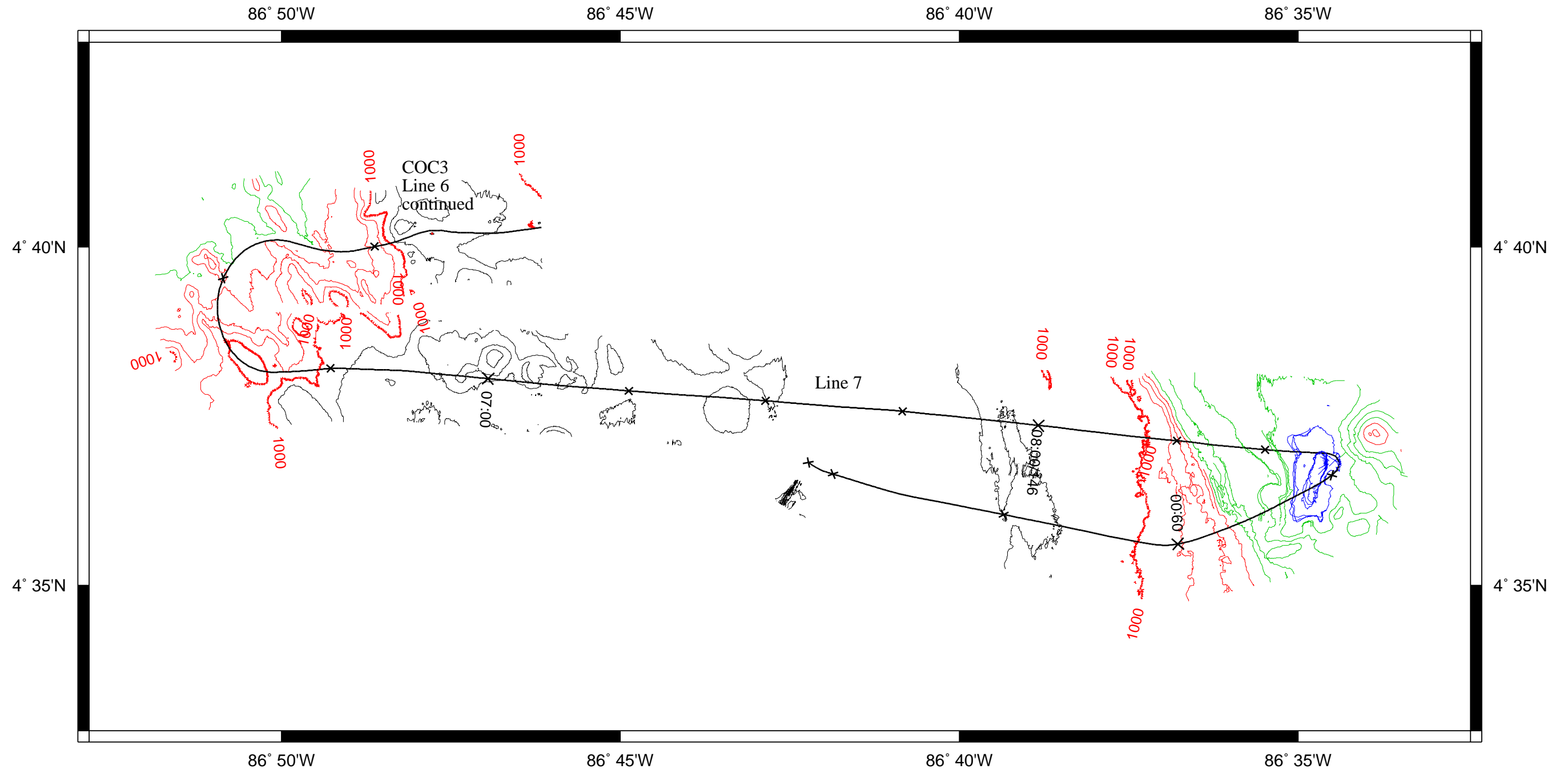

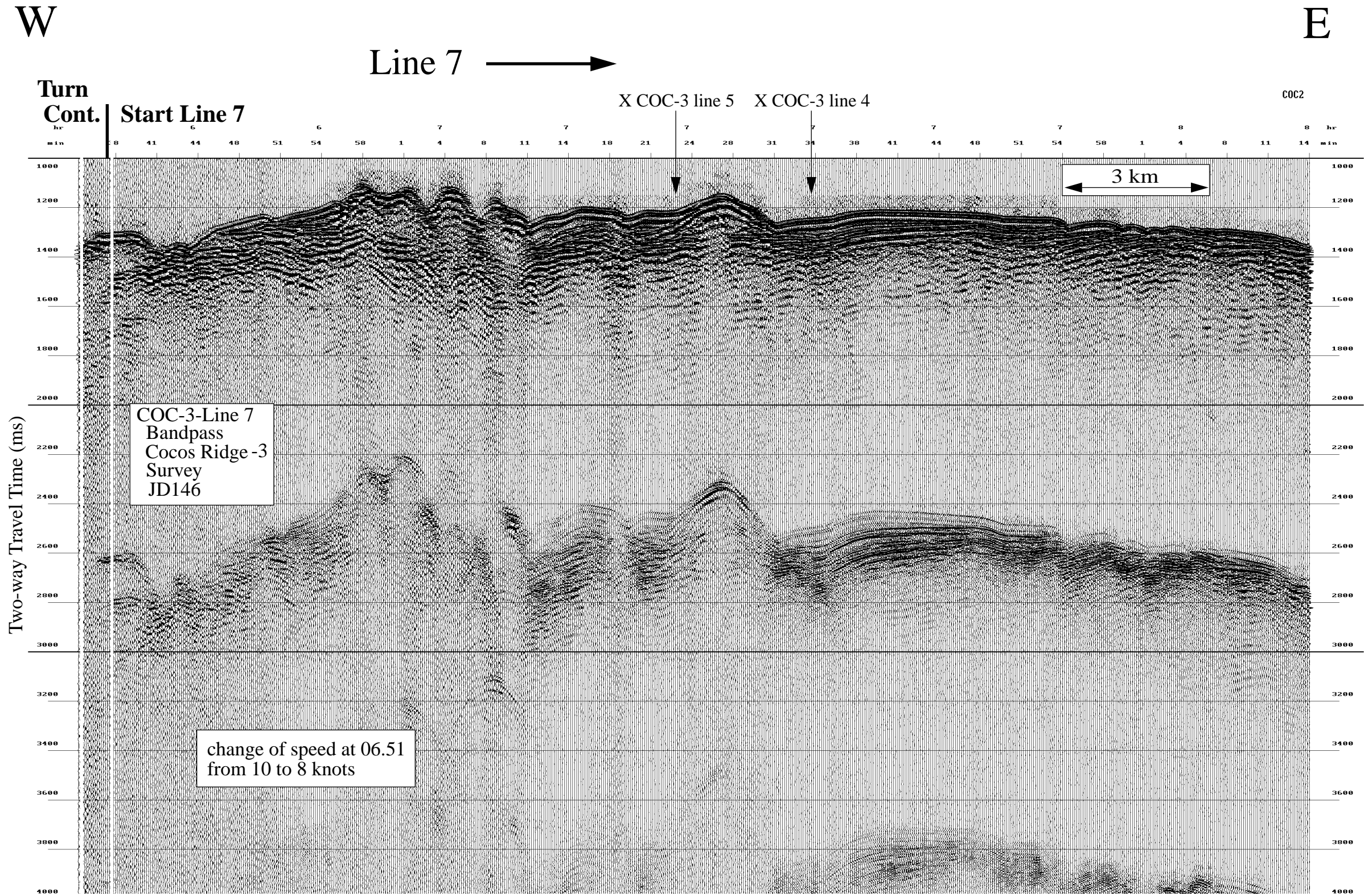

Data File SBfixavg.2000may25.0000-0600

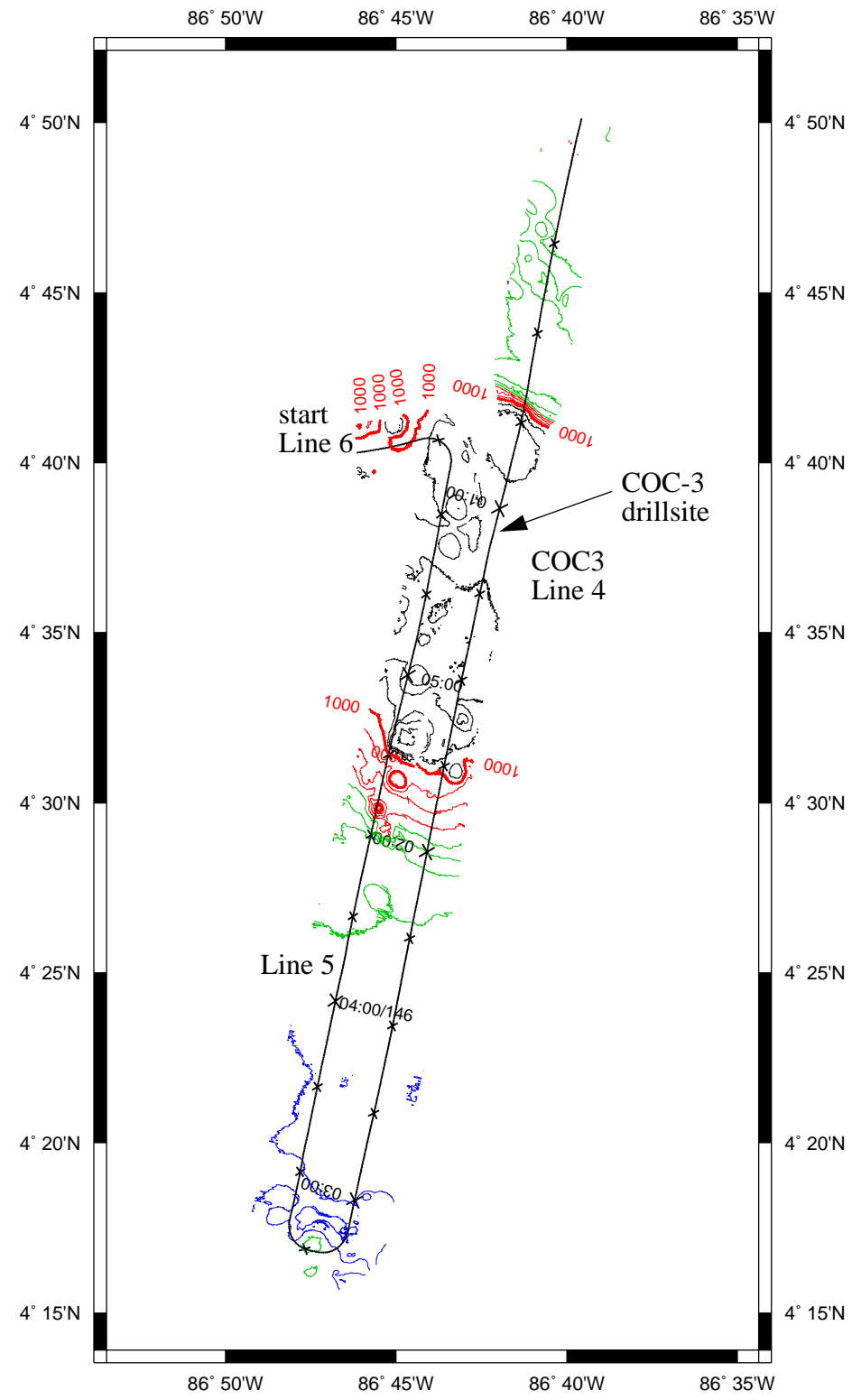

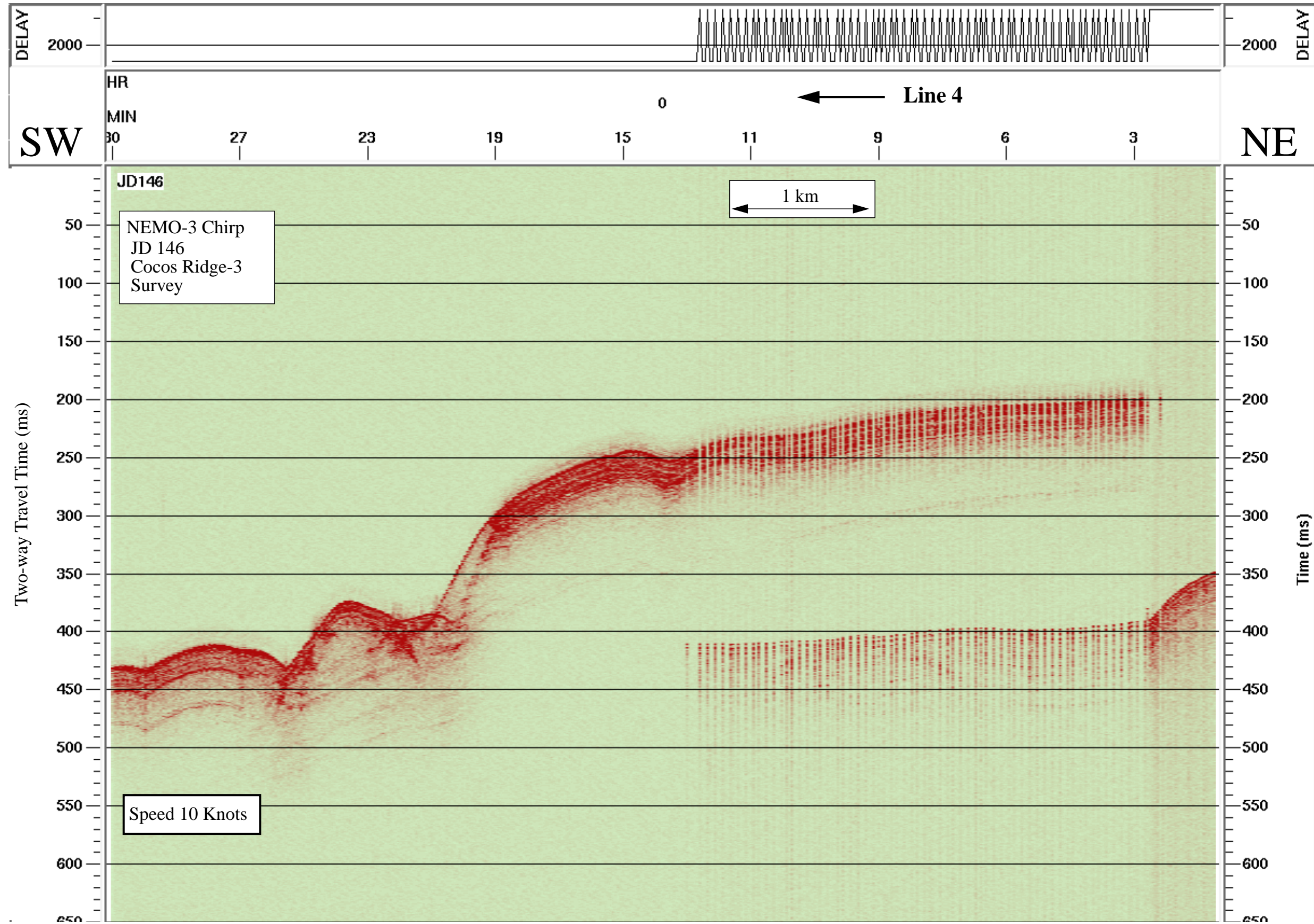

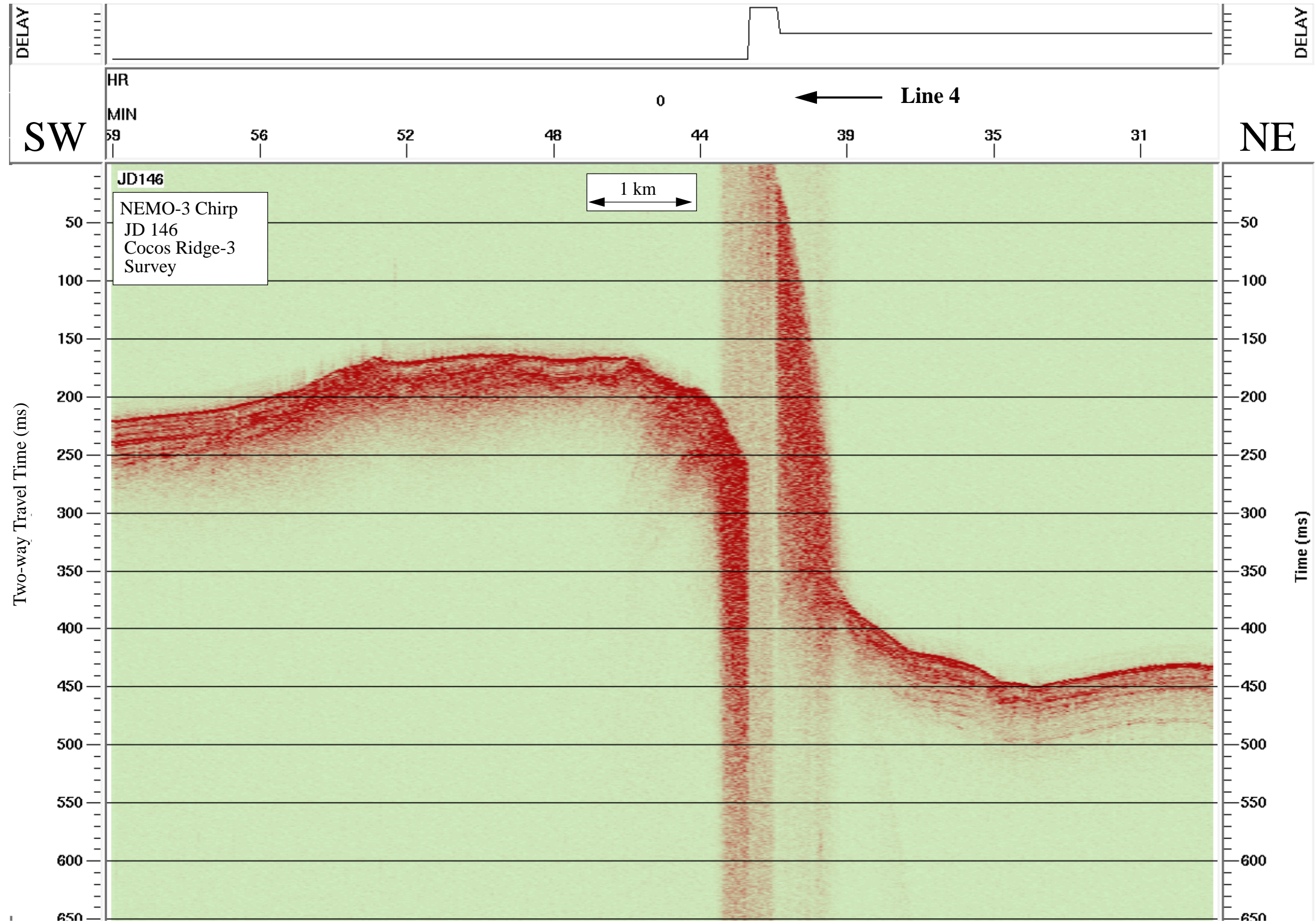

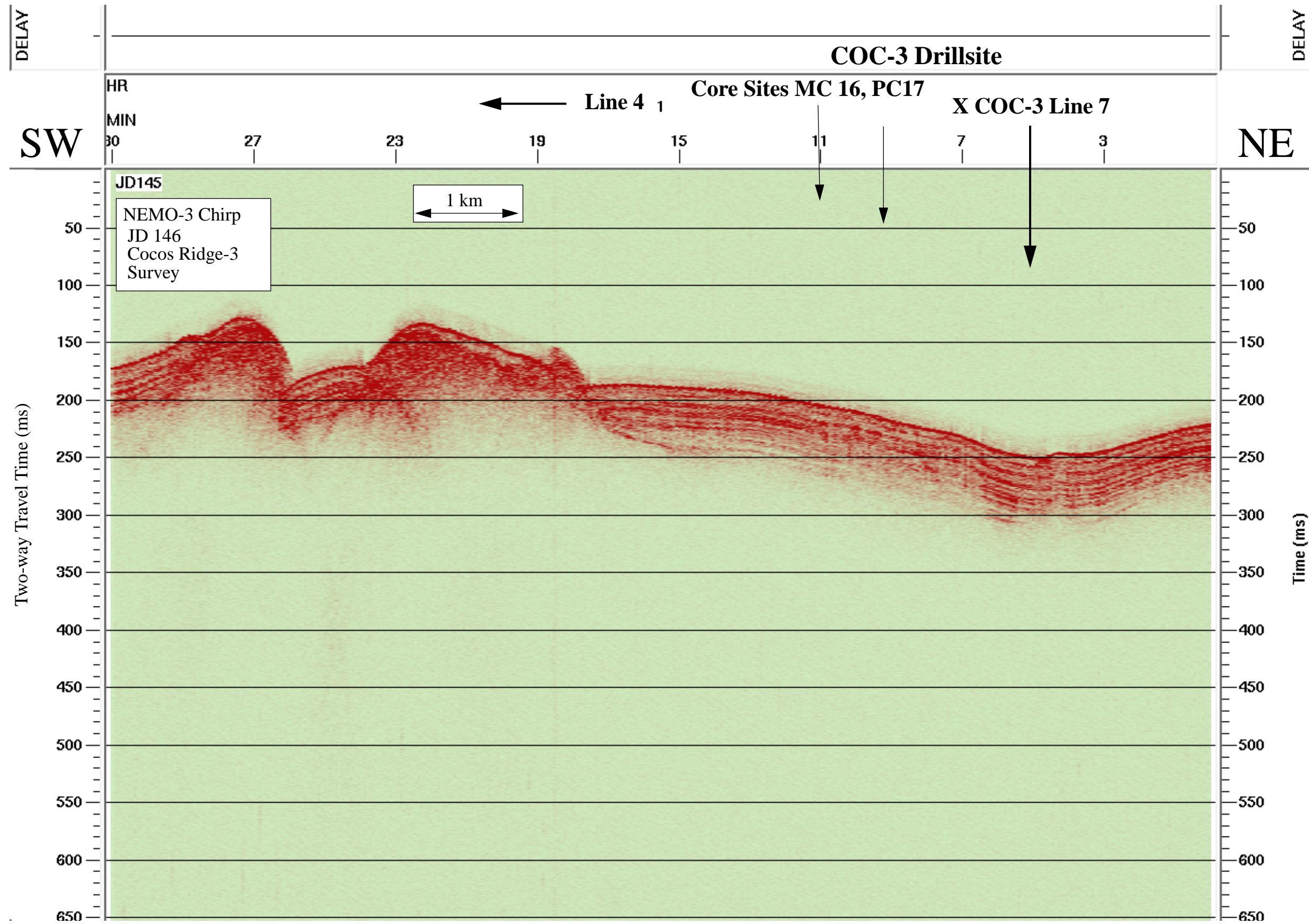



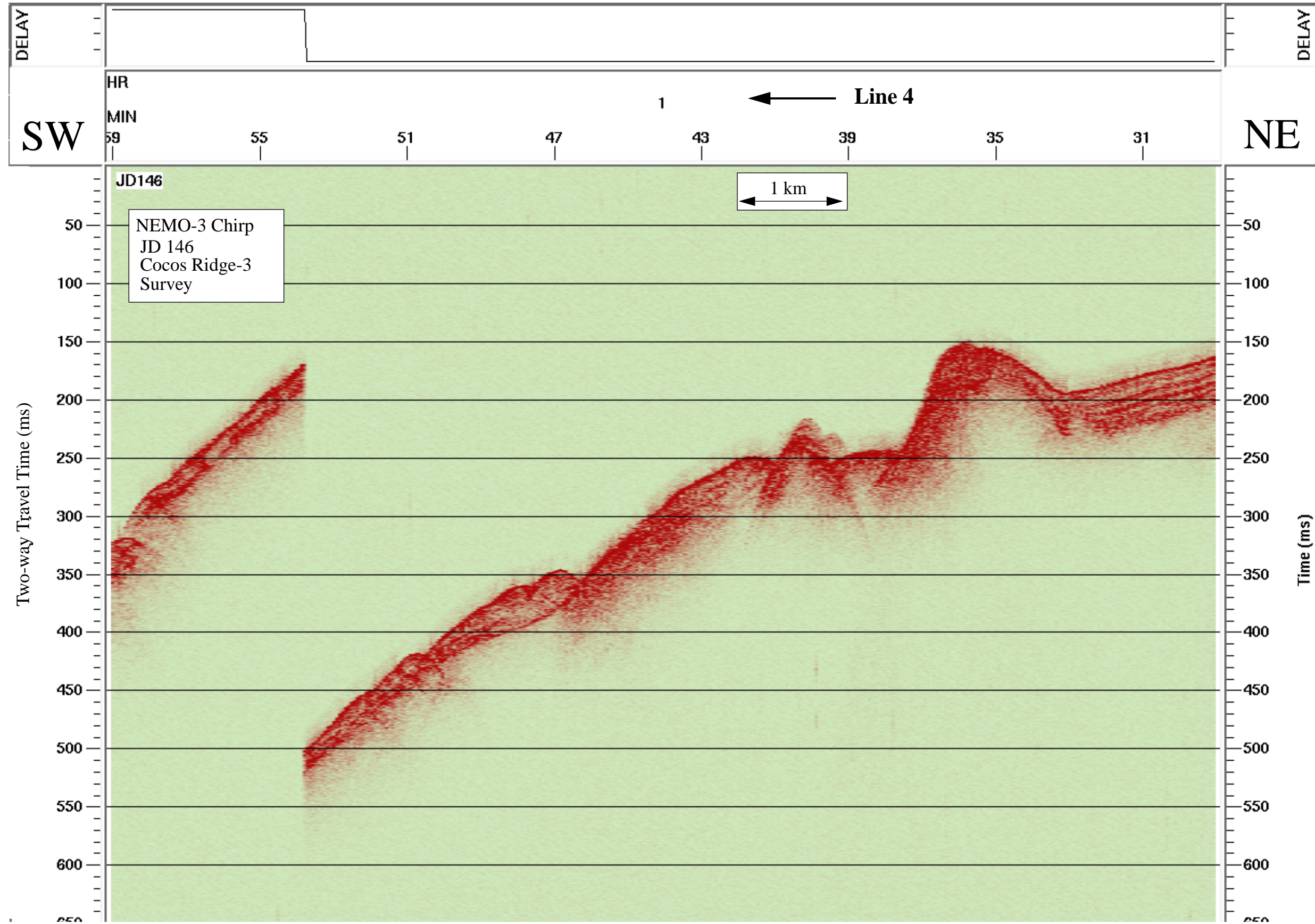

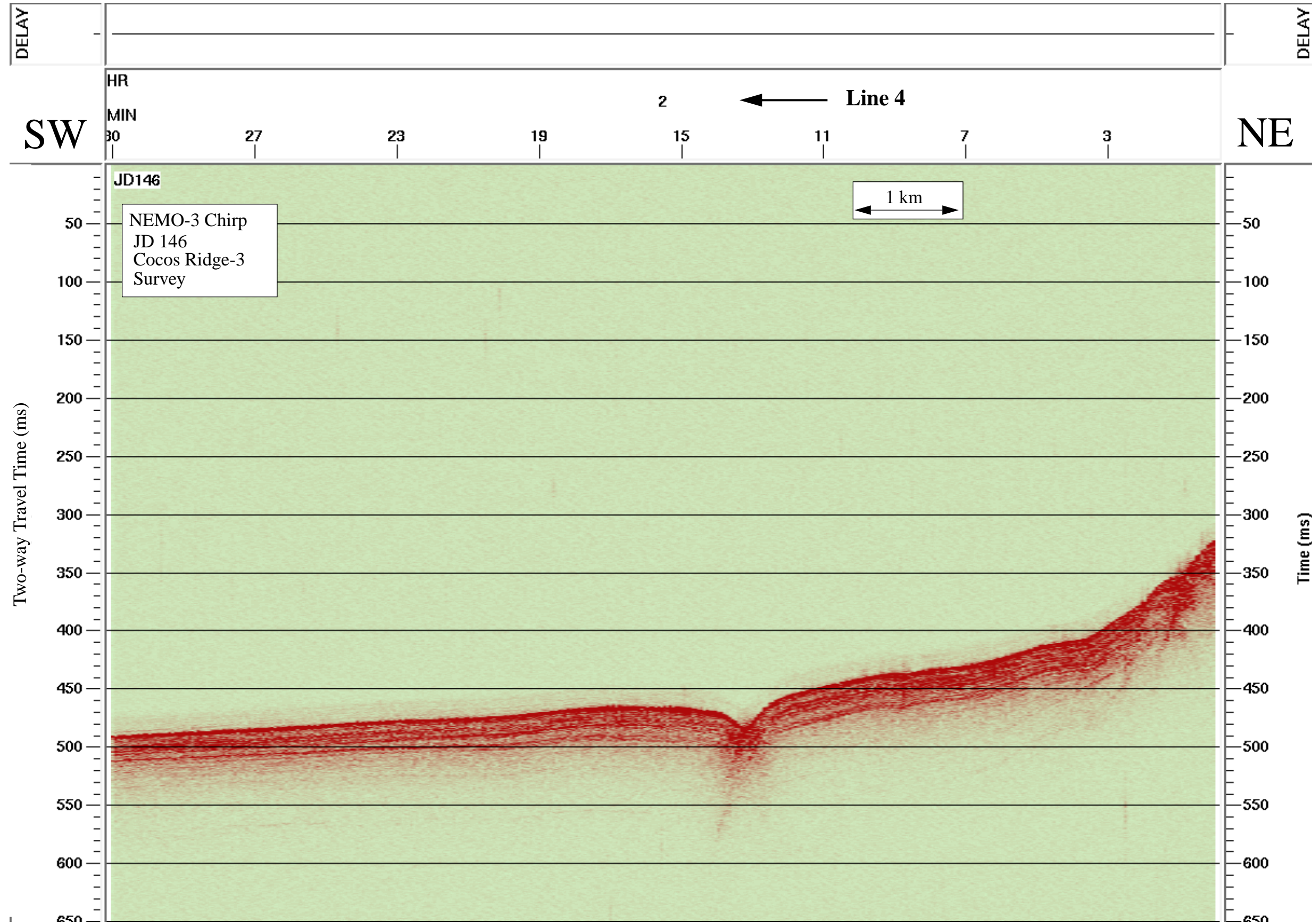

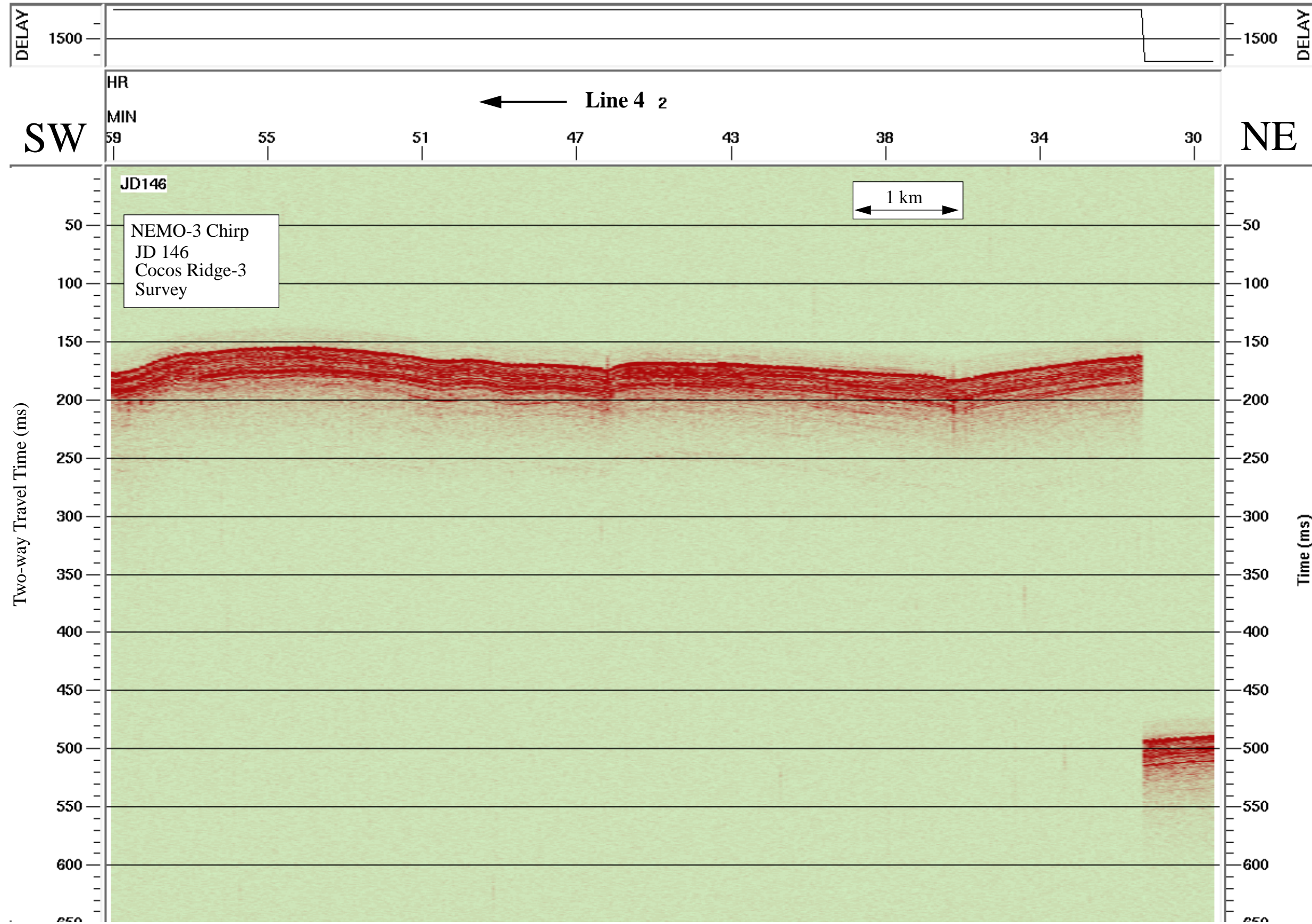

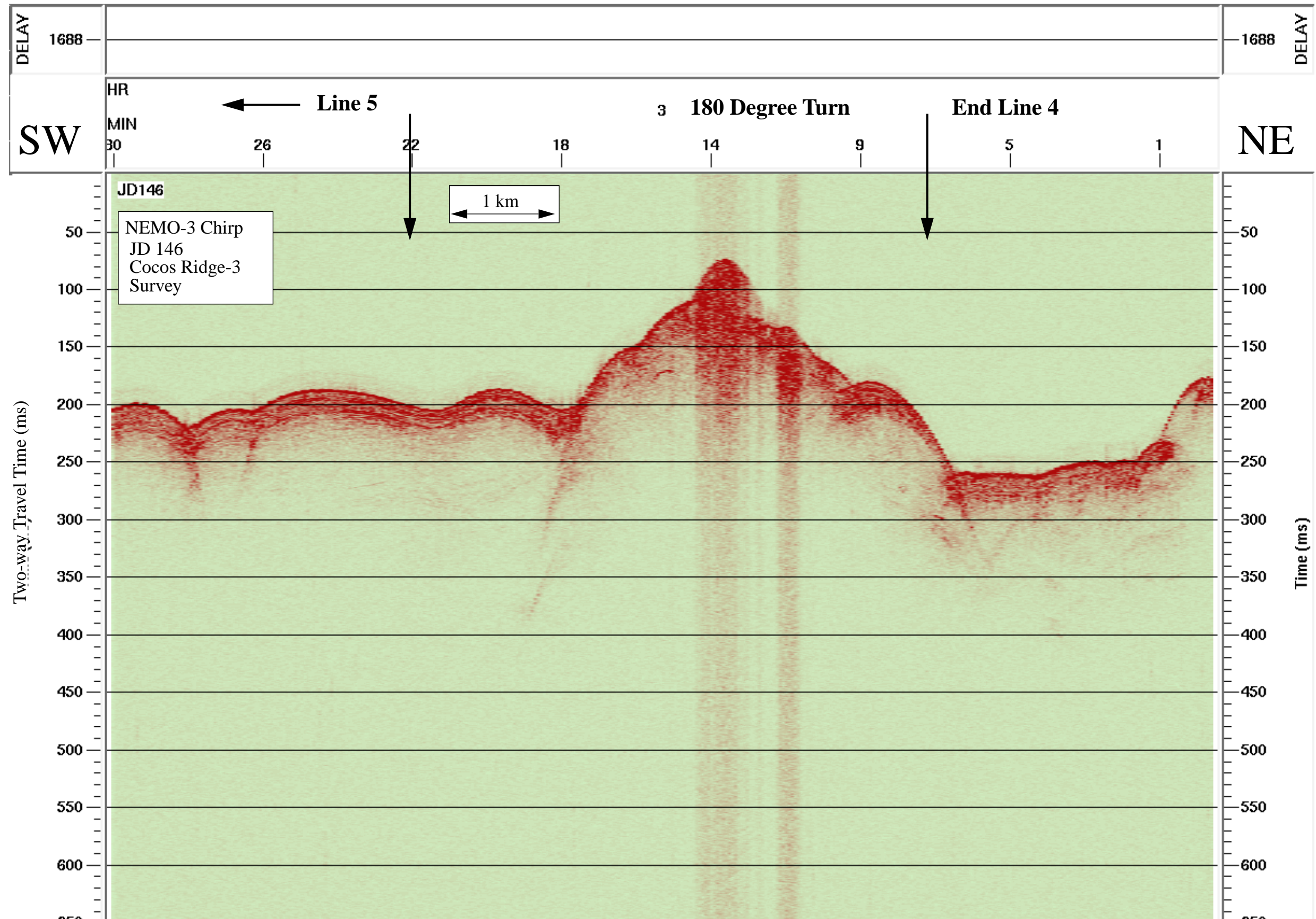

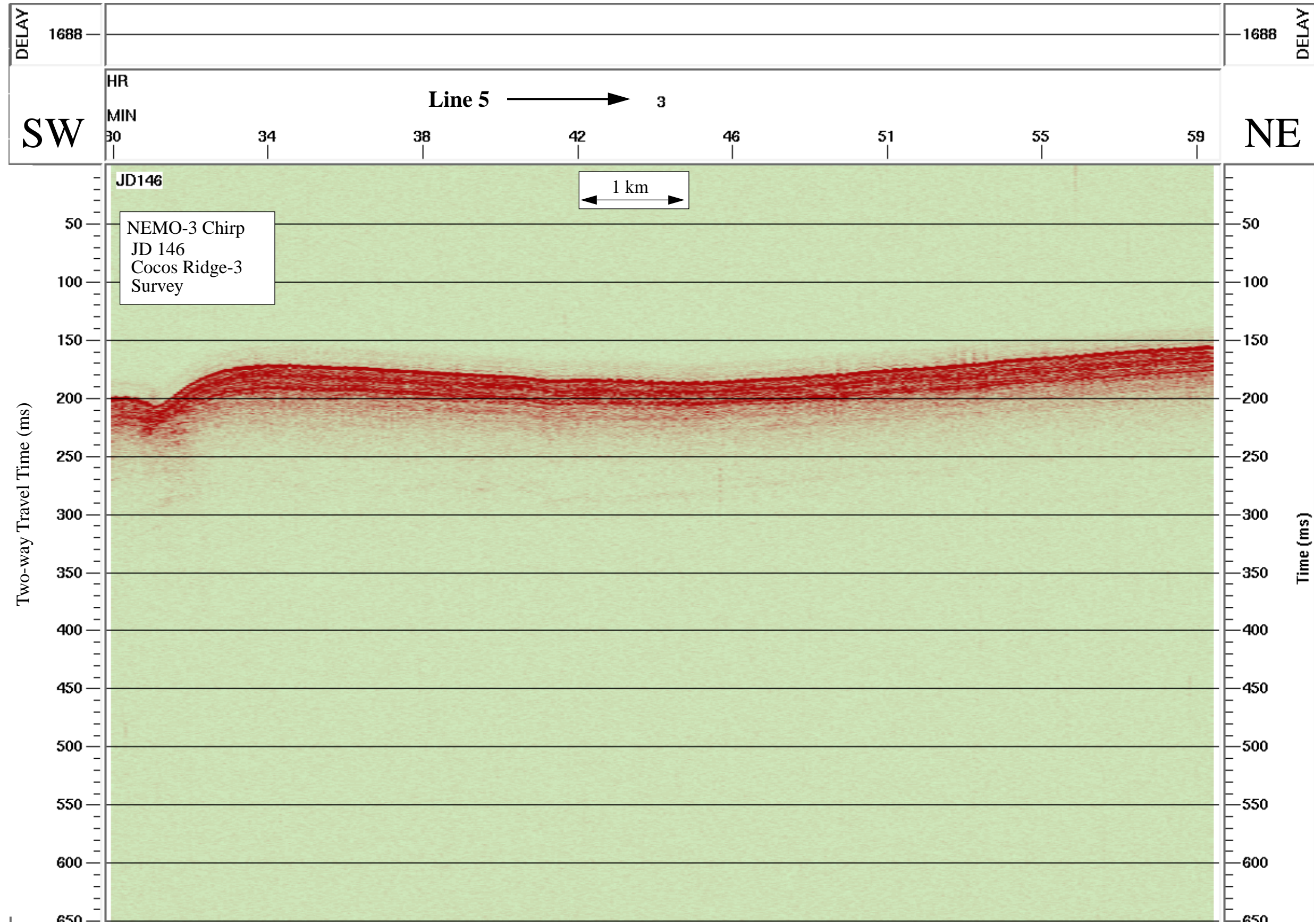

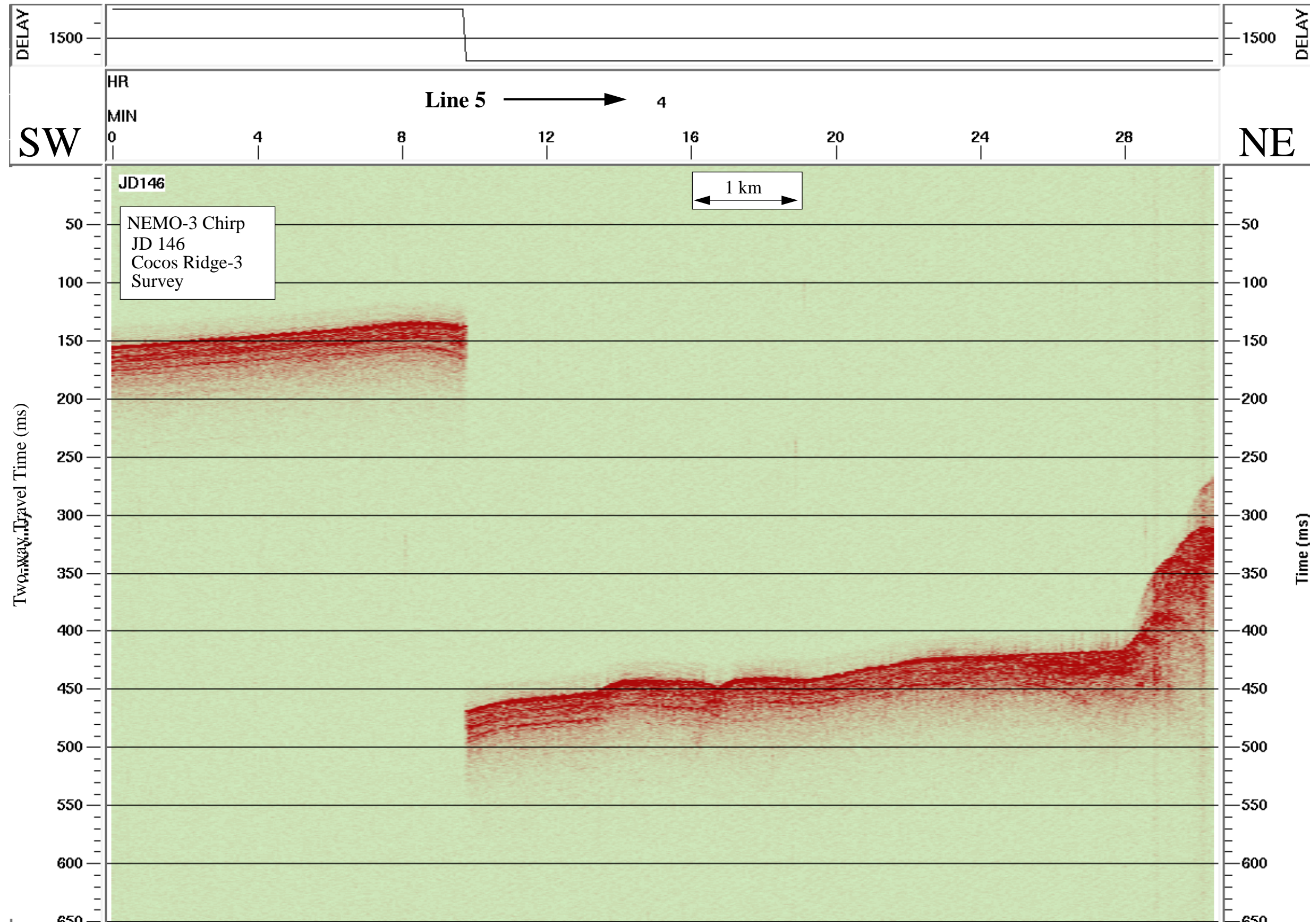

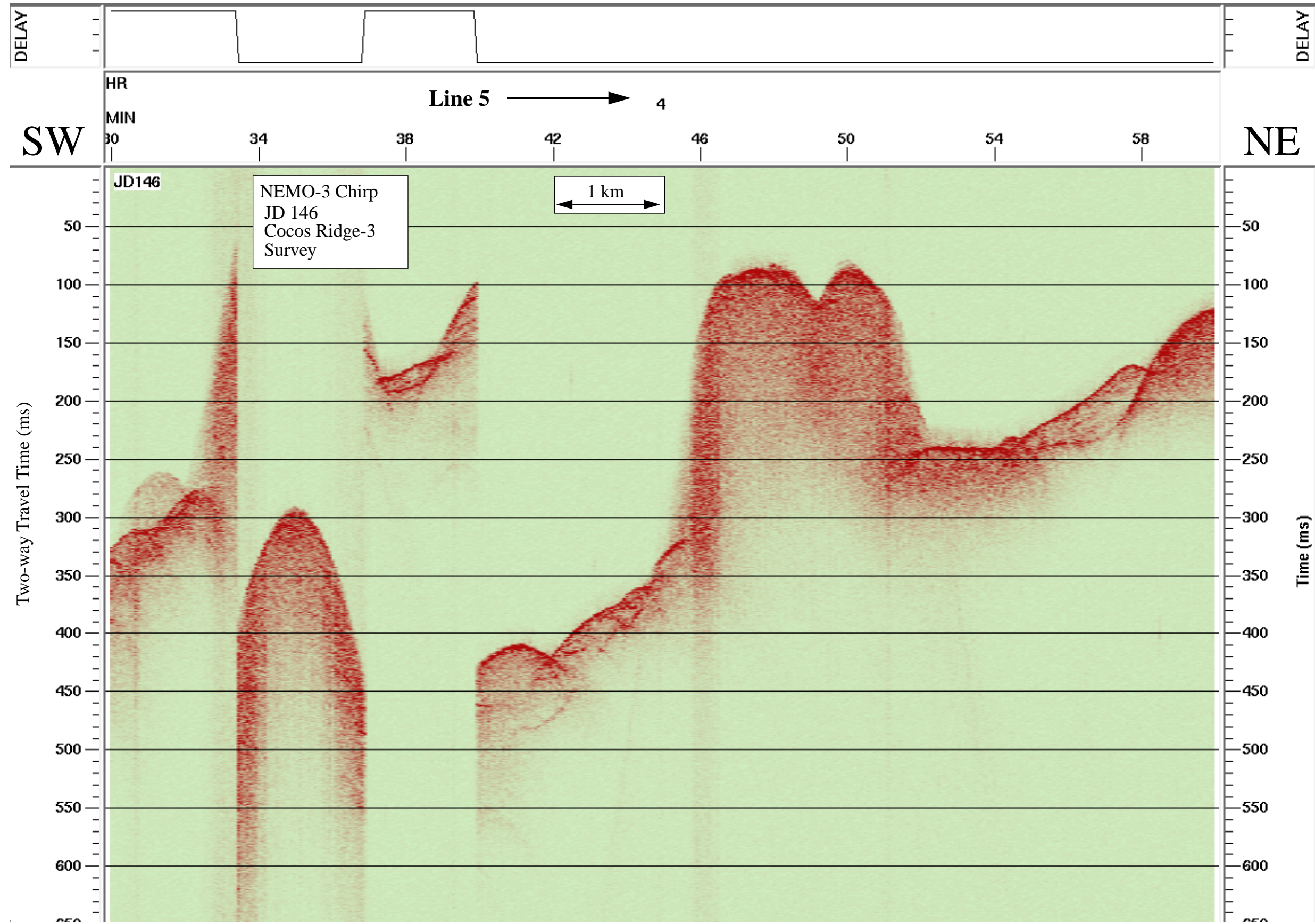

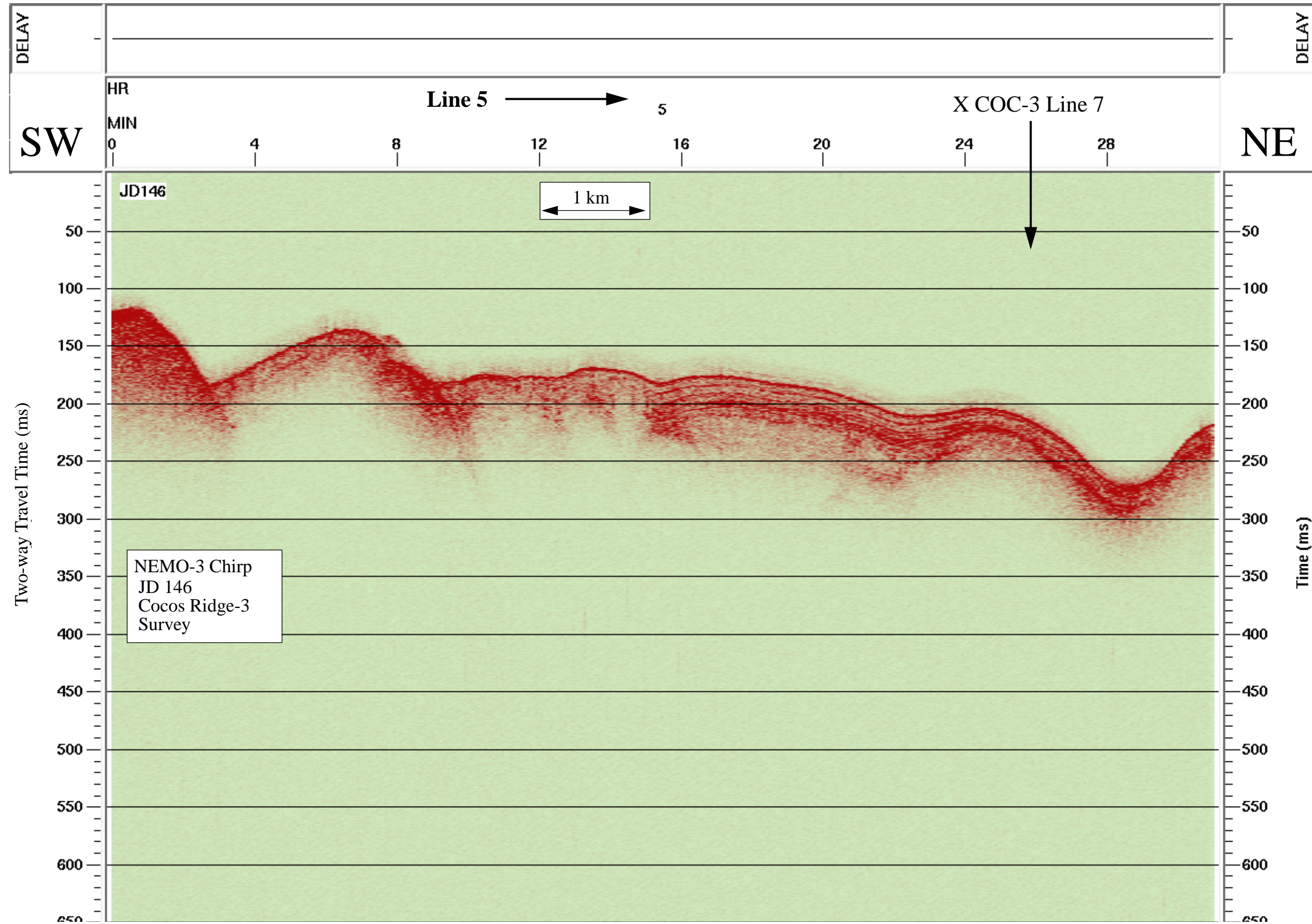



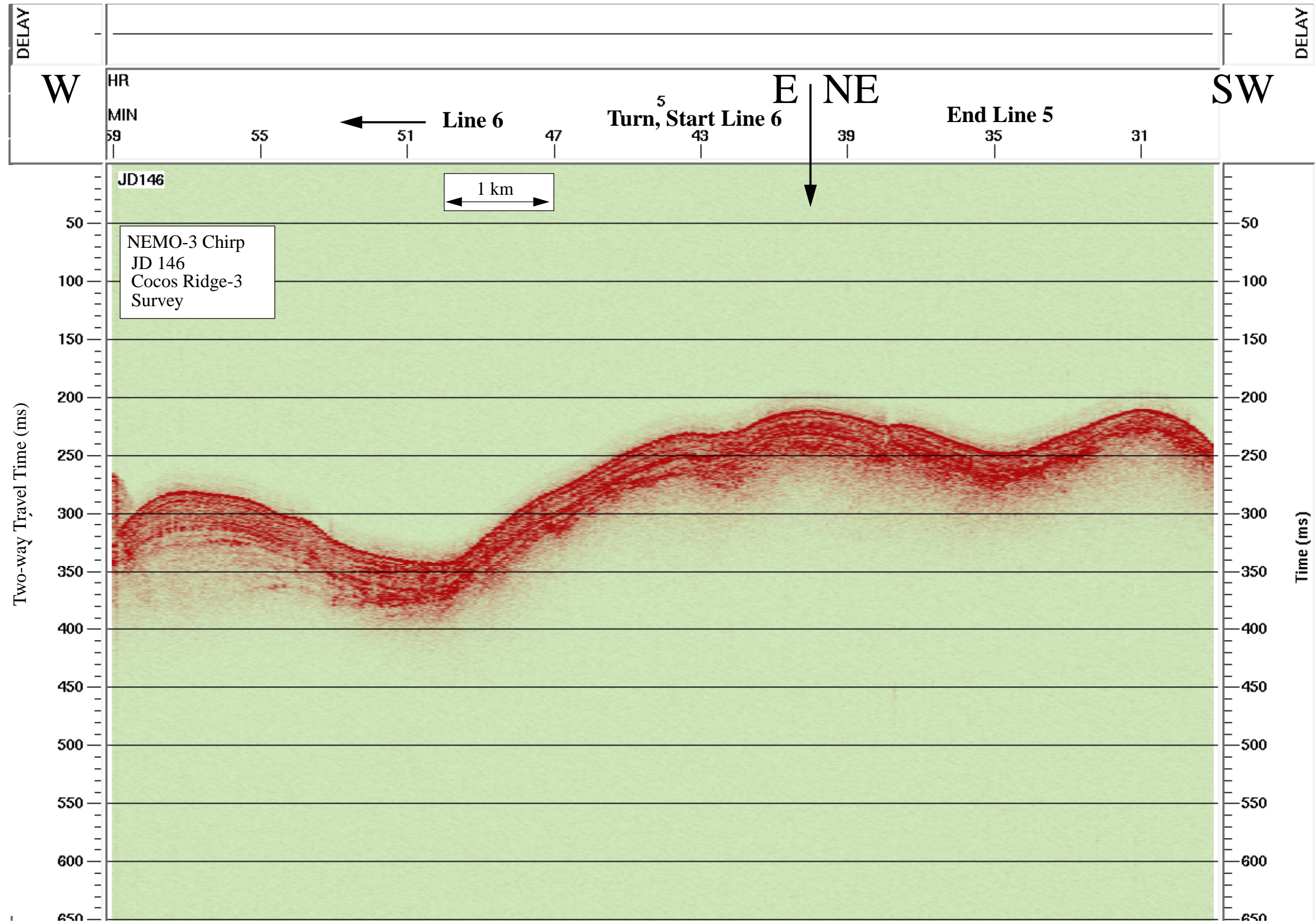

Data File SBfixavg.2000may25.0600-1200

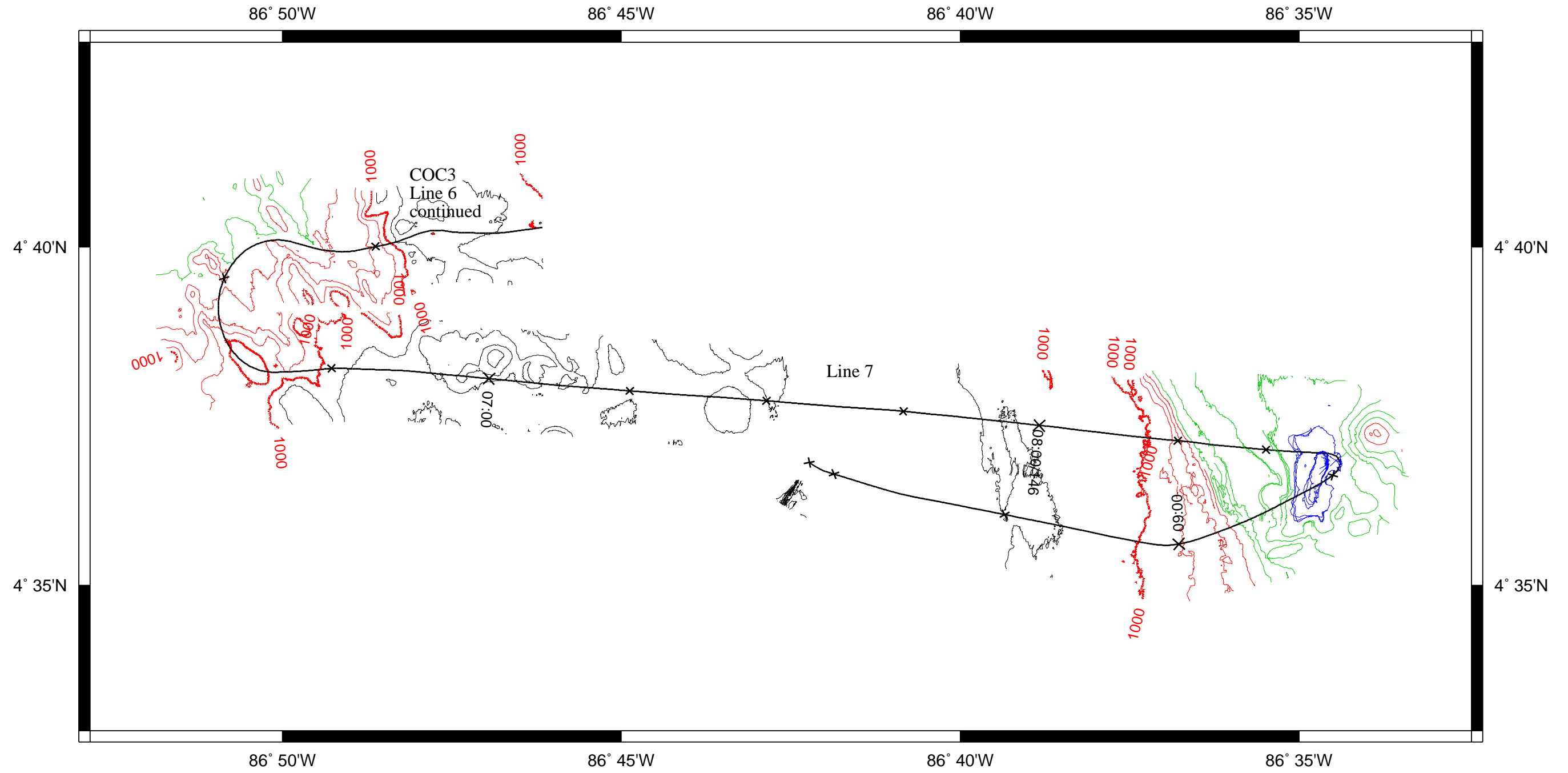

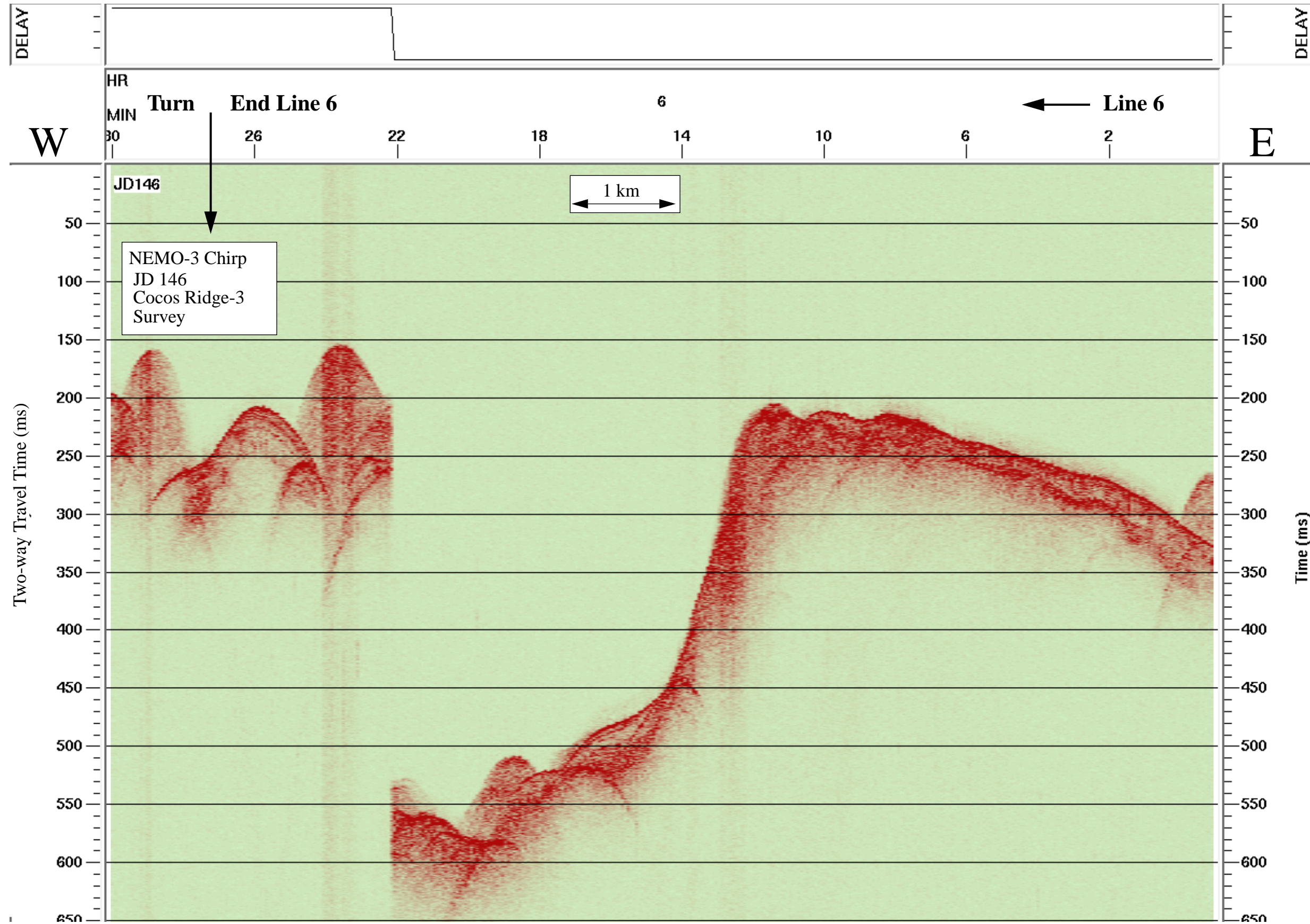

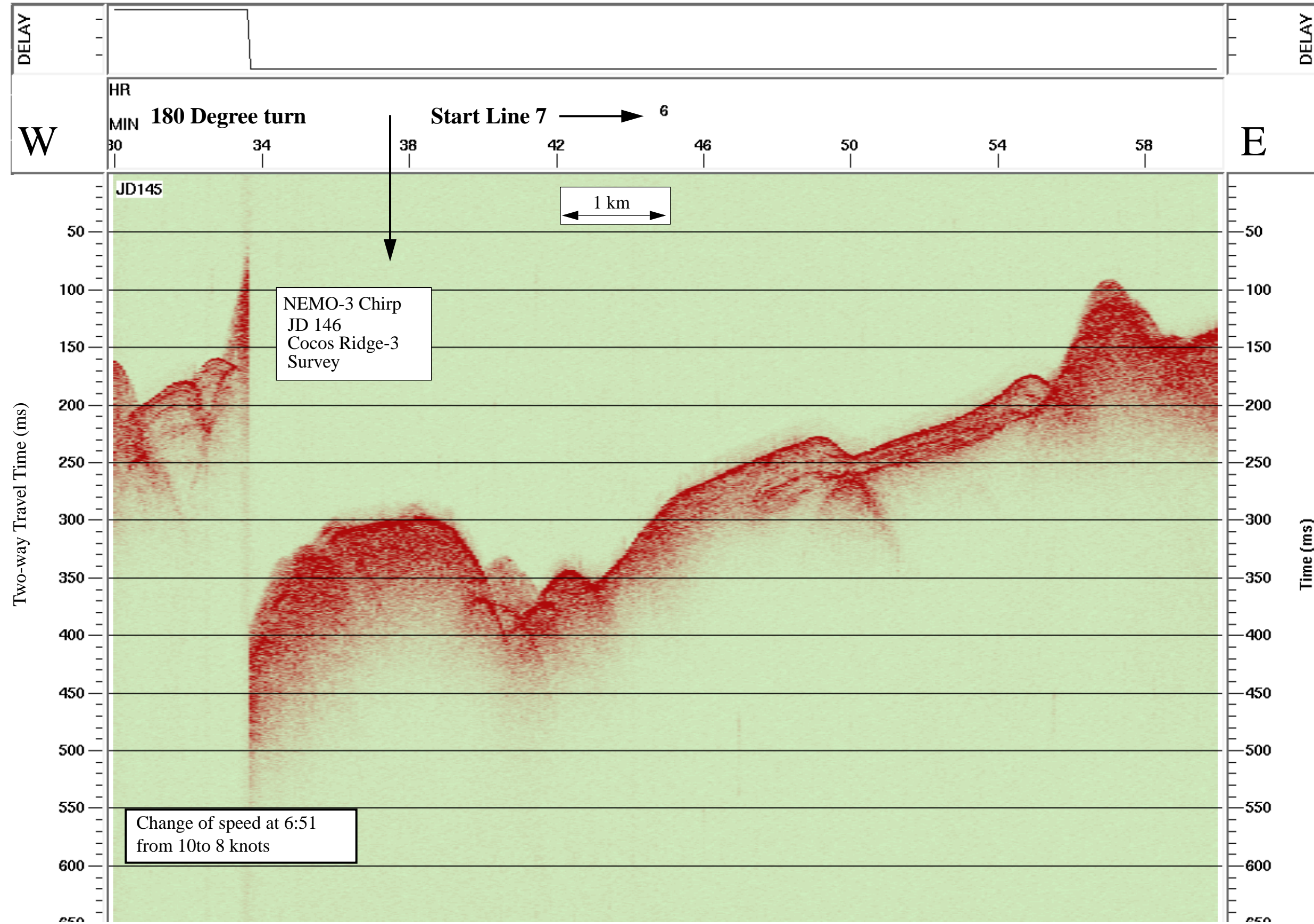

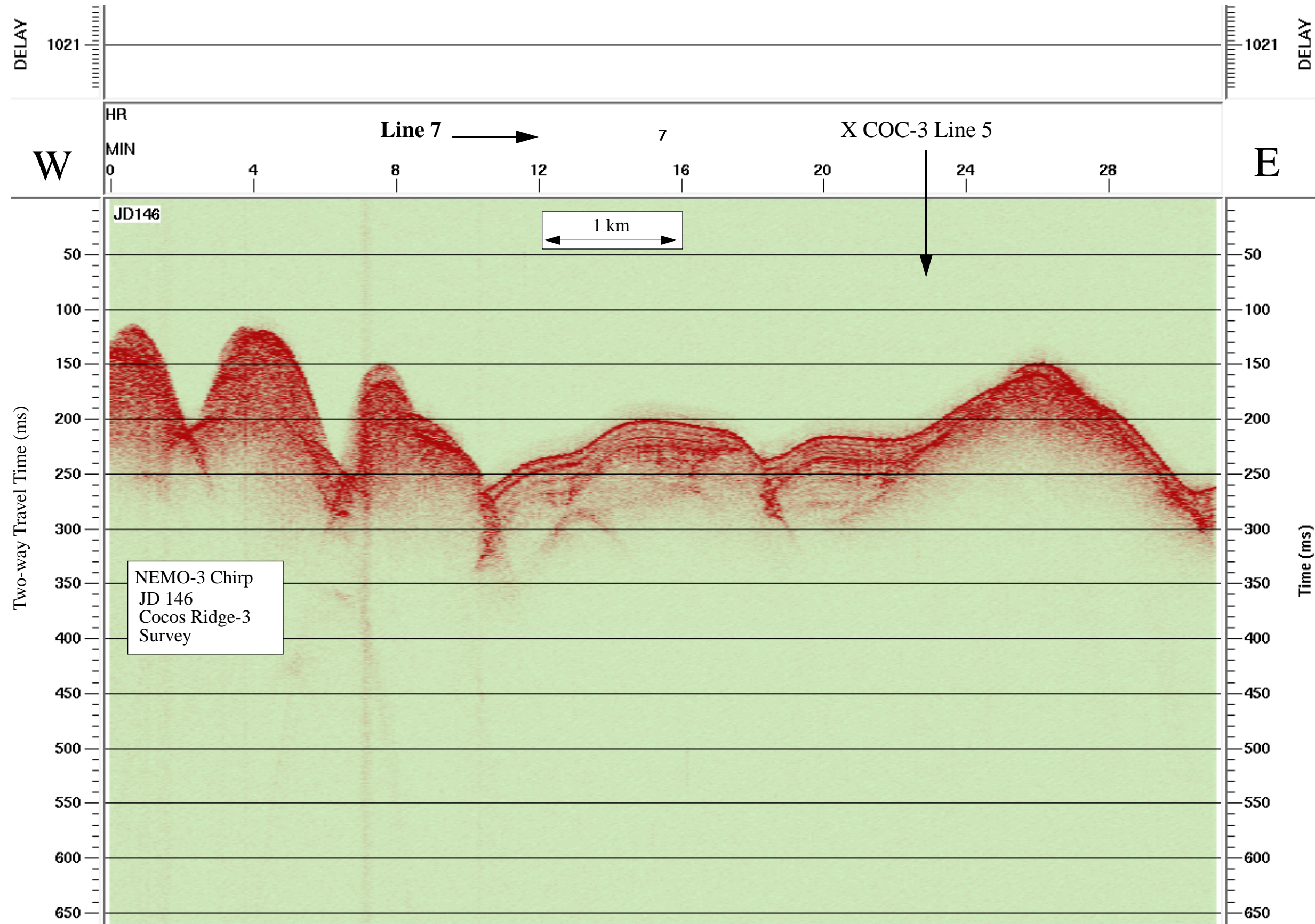

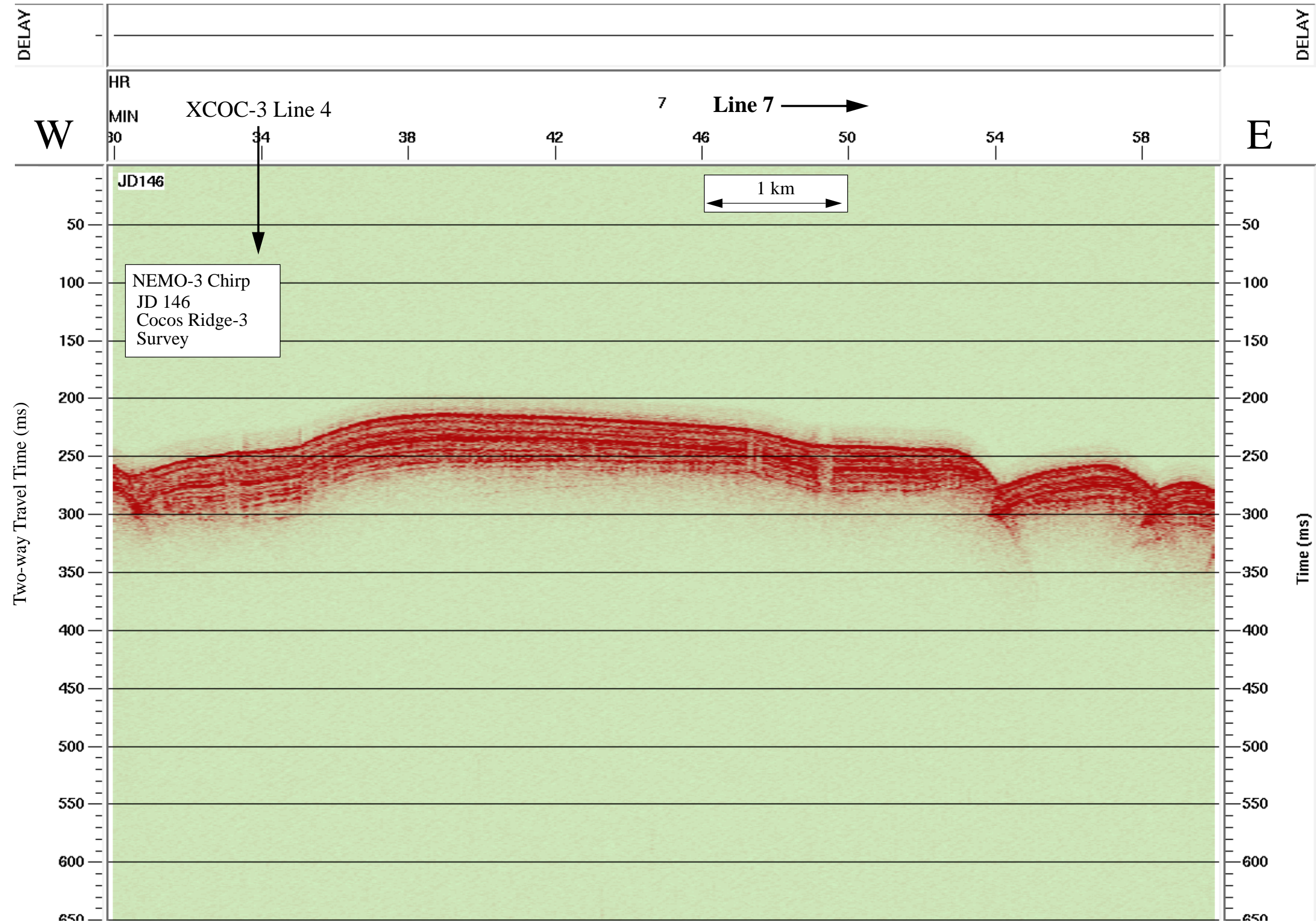

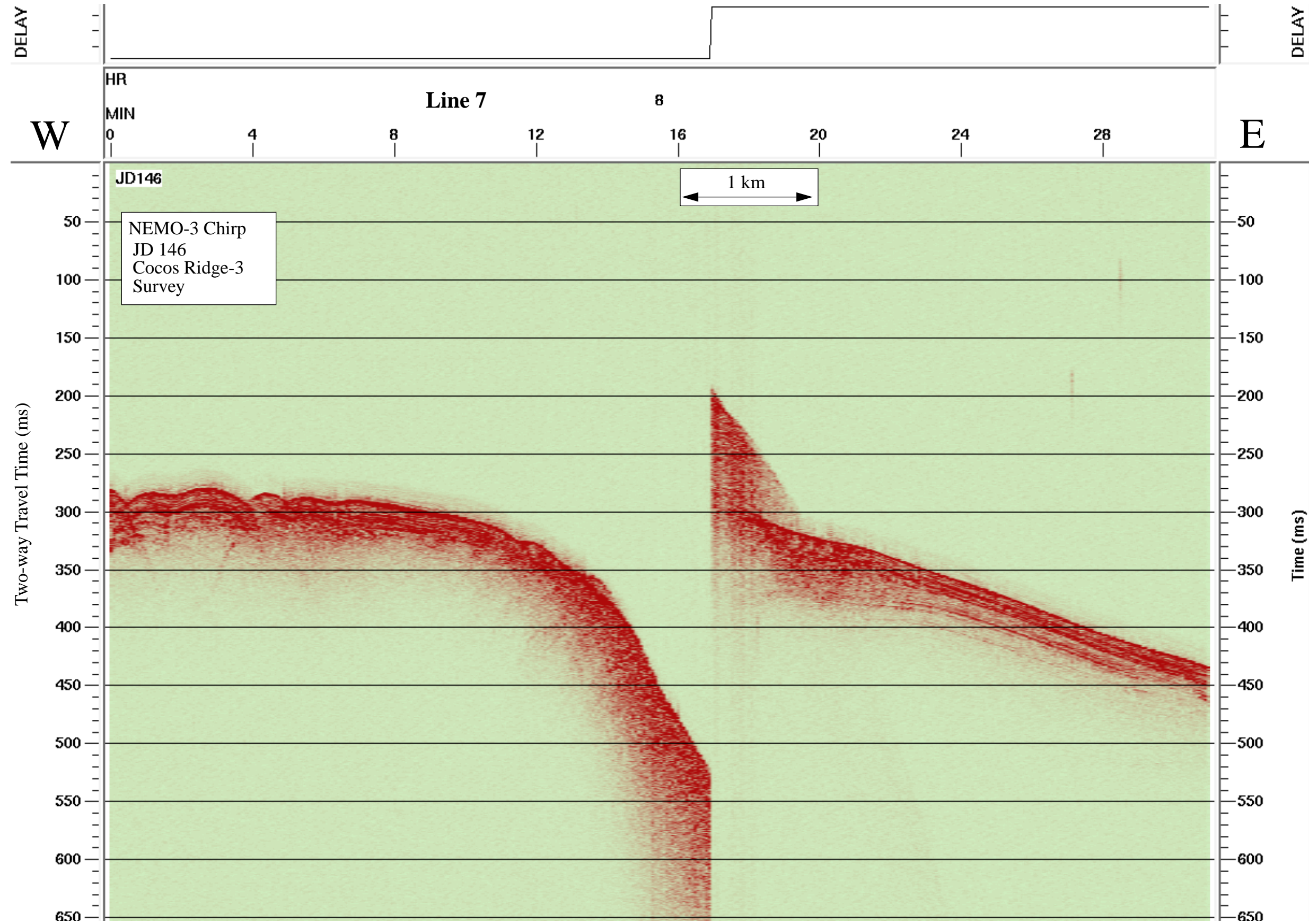

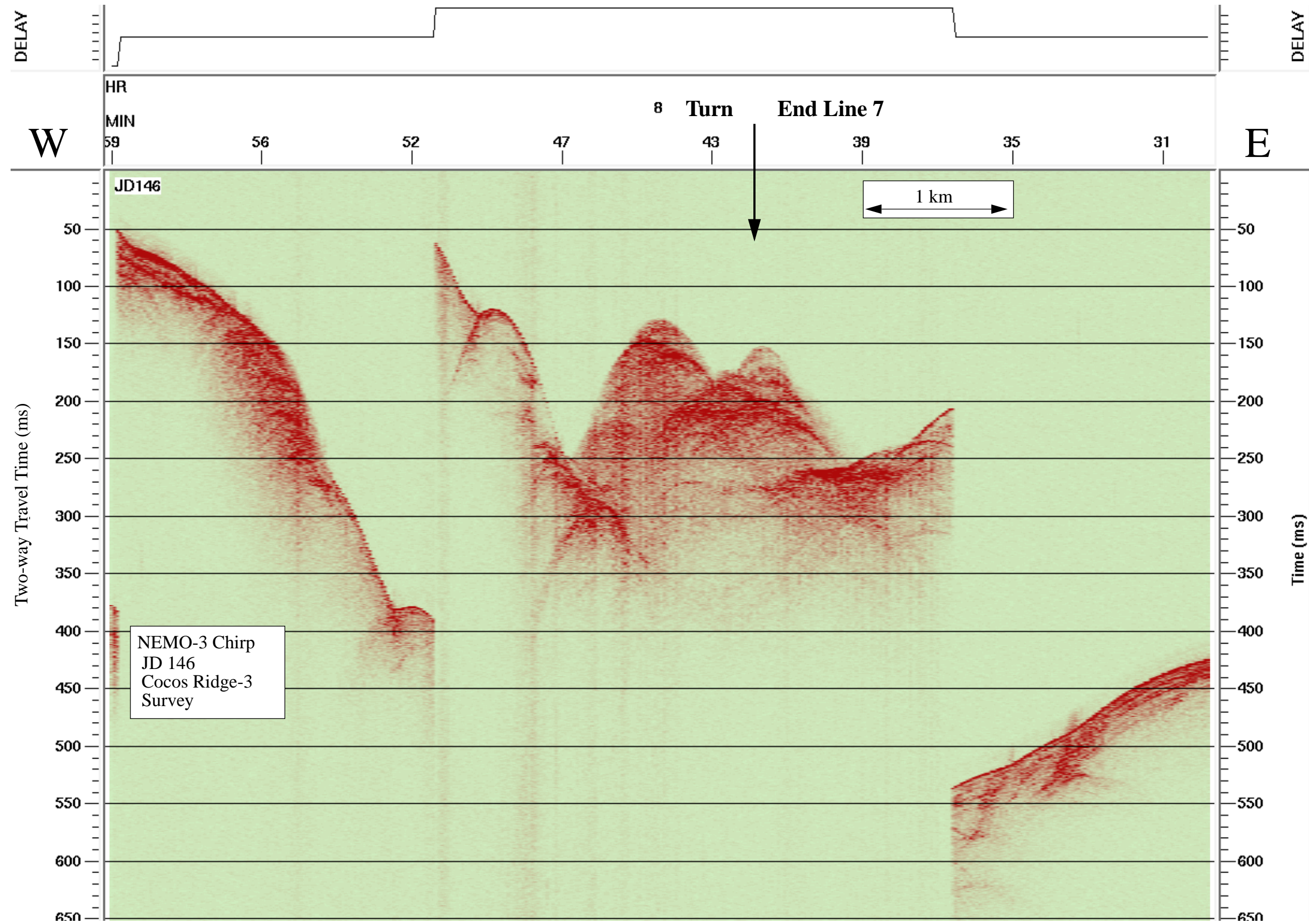



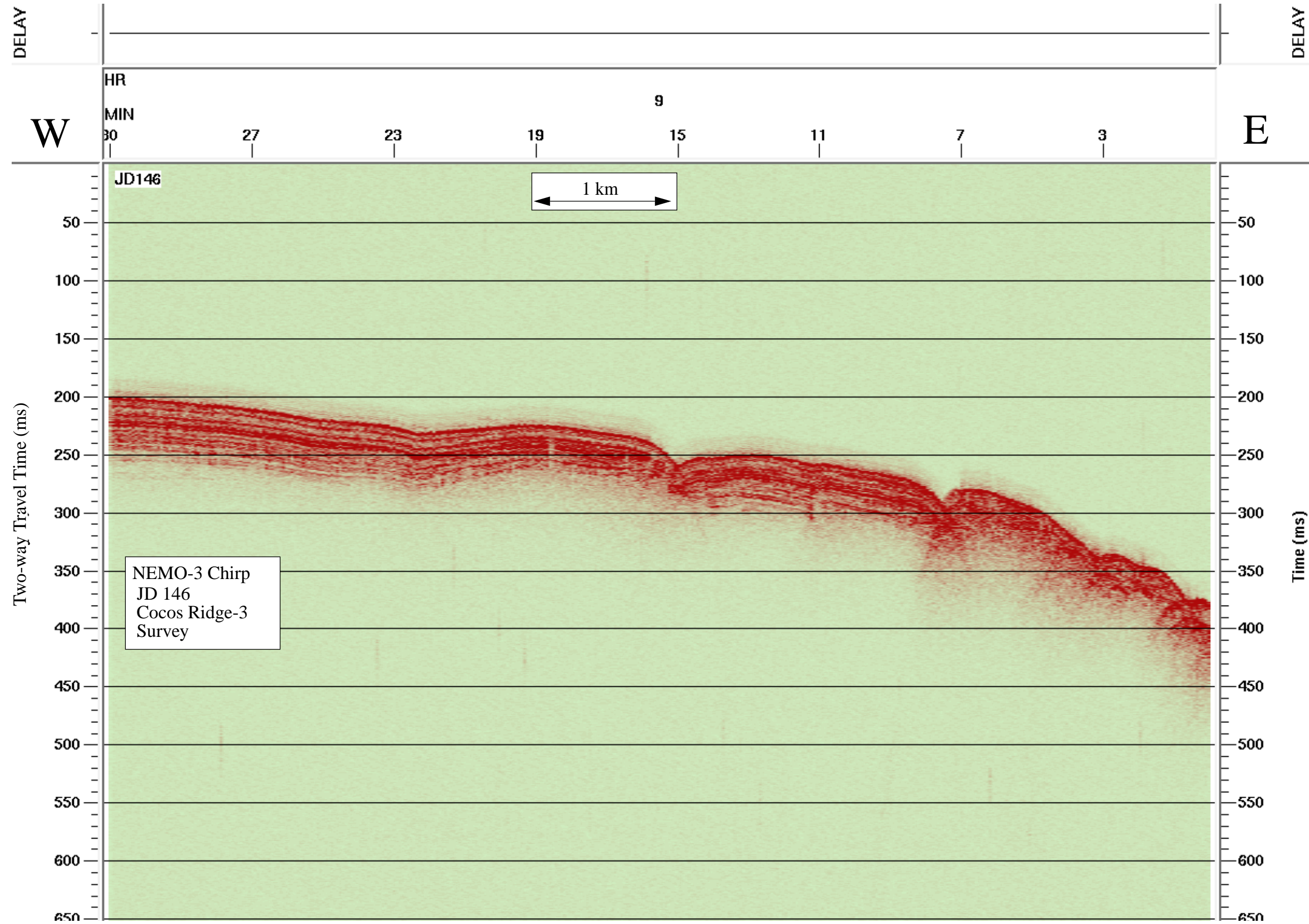

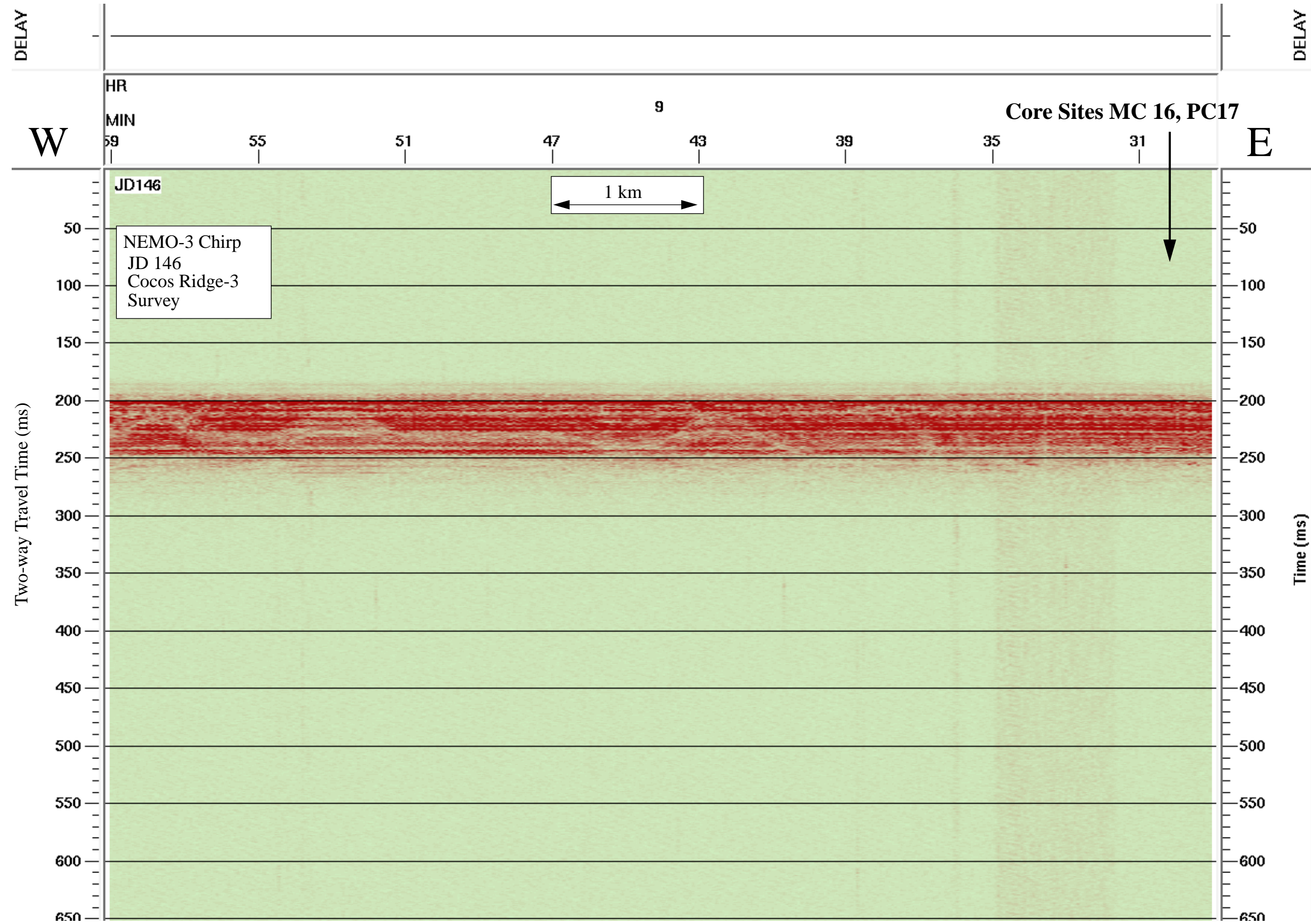

Data File SBfixavg.2000may25.1200-1800

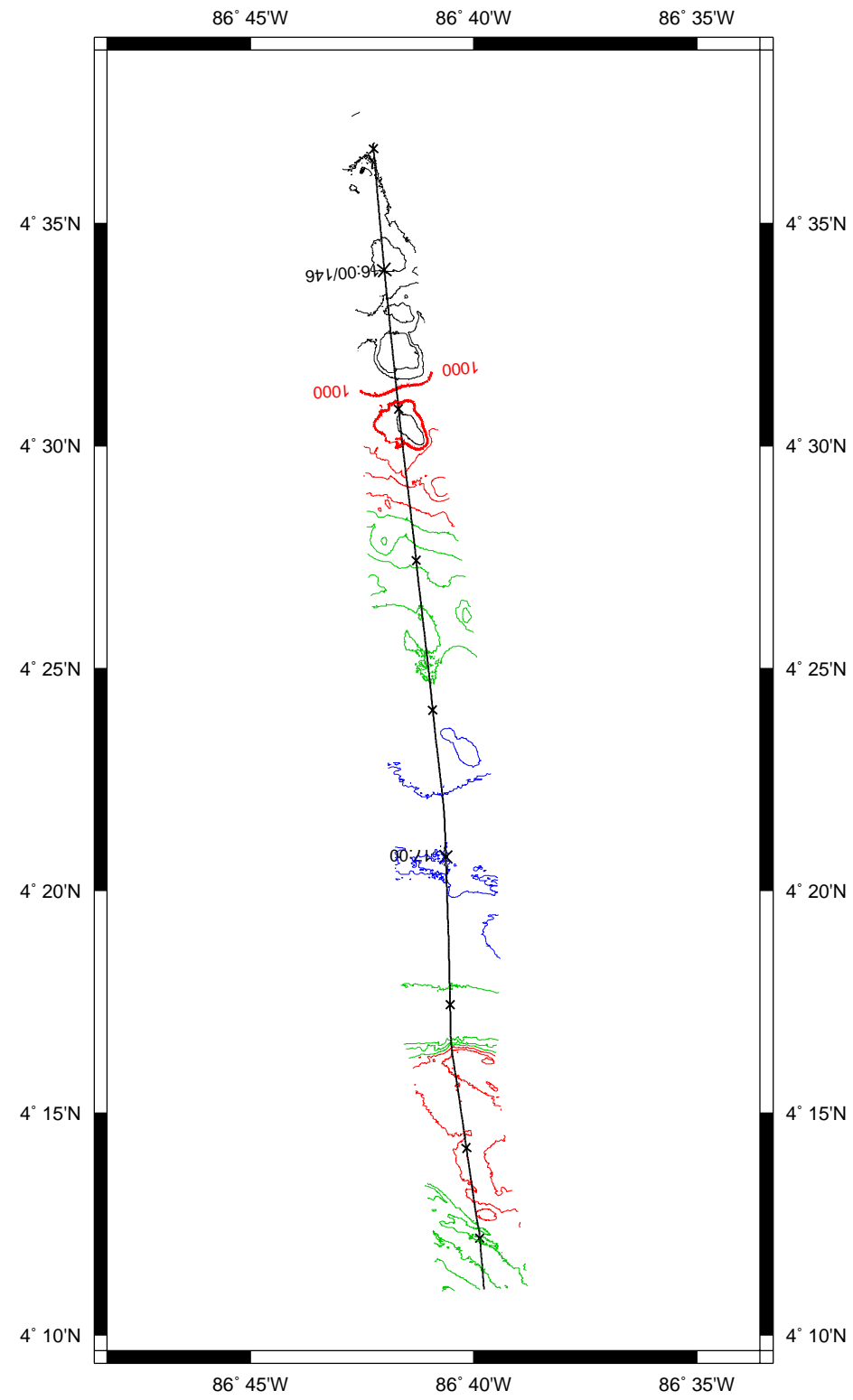

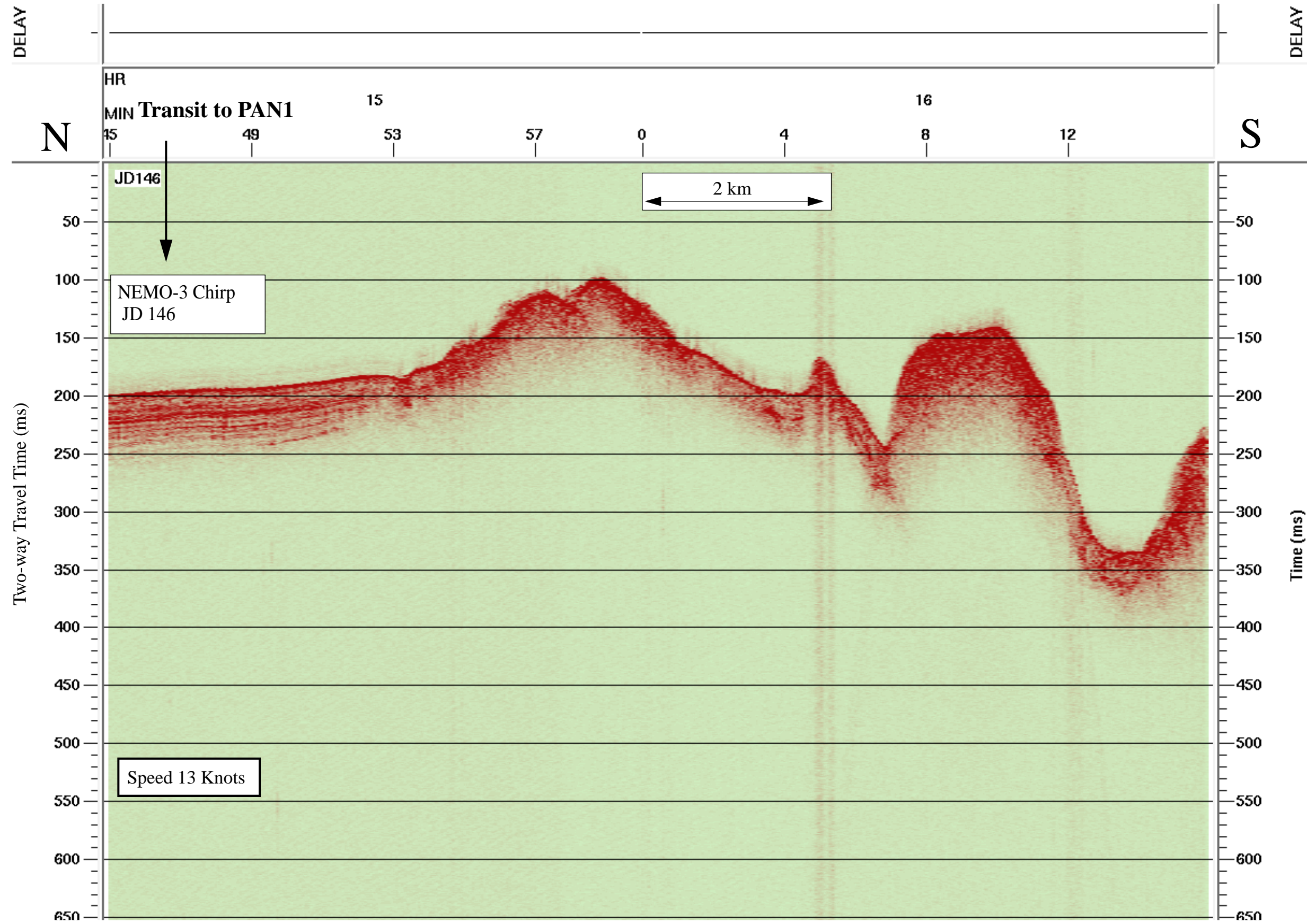

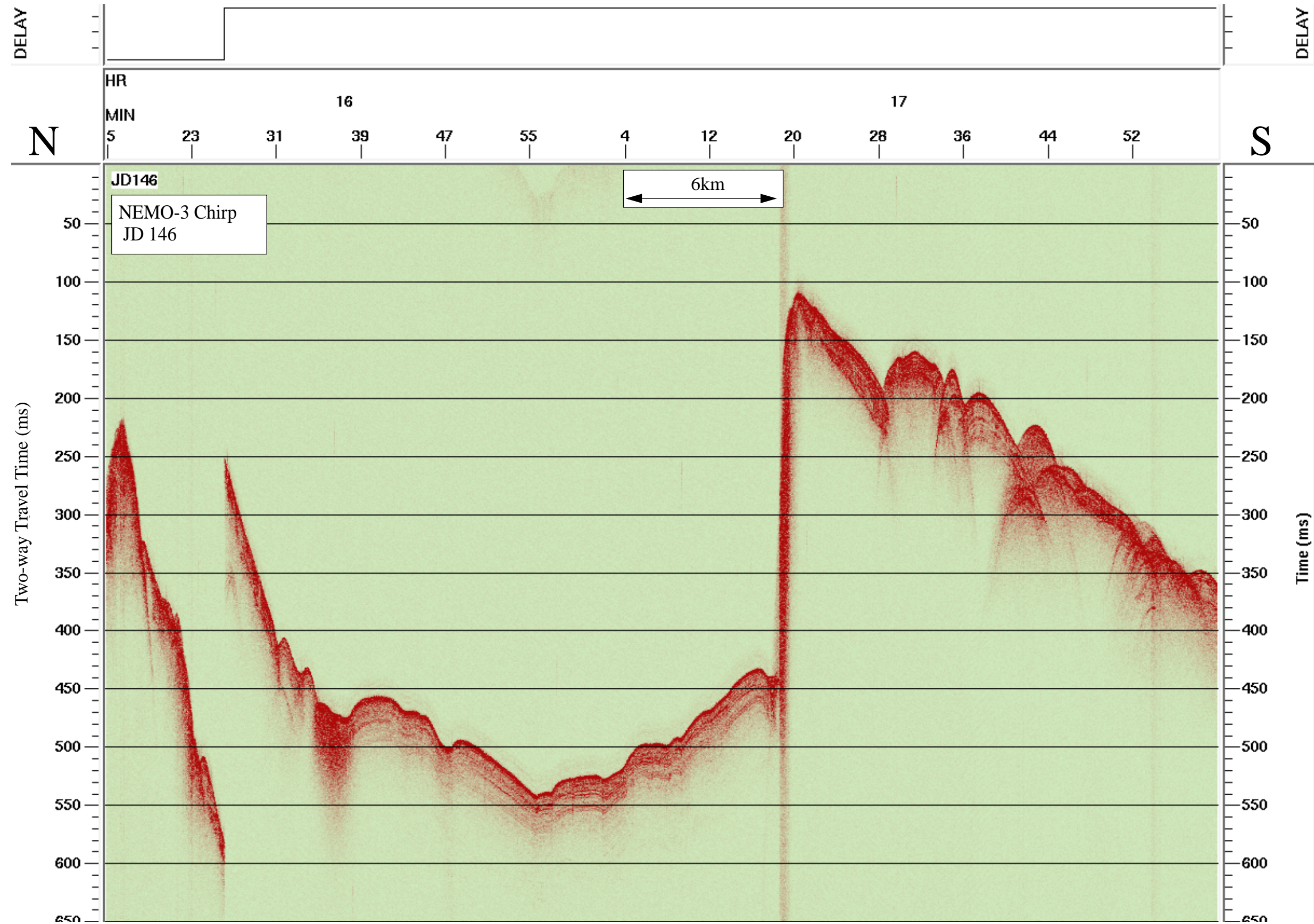

Data File SBfixavg.2000may25.1800-2400

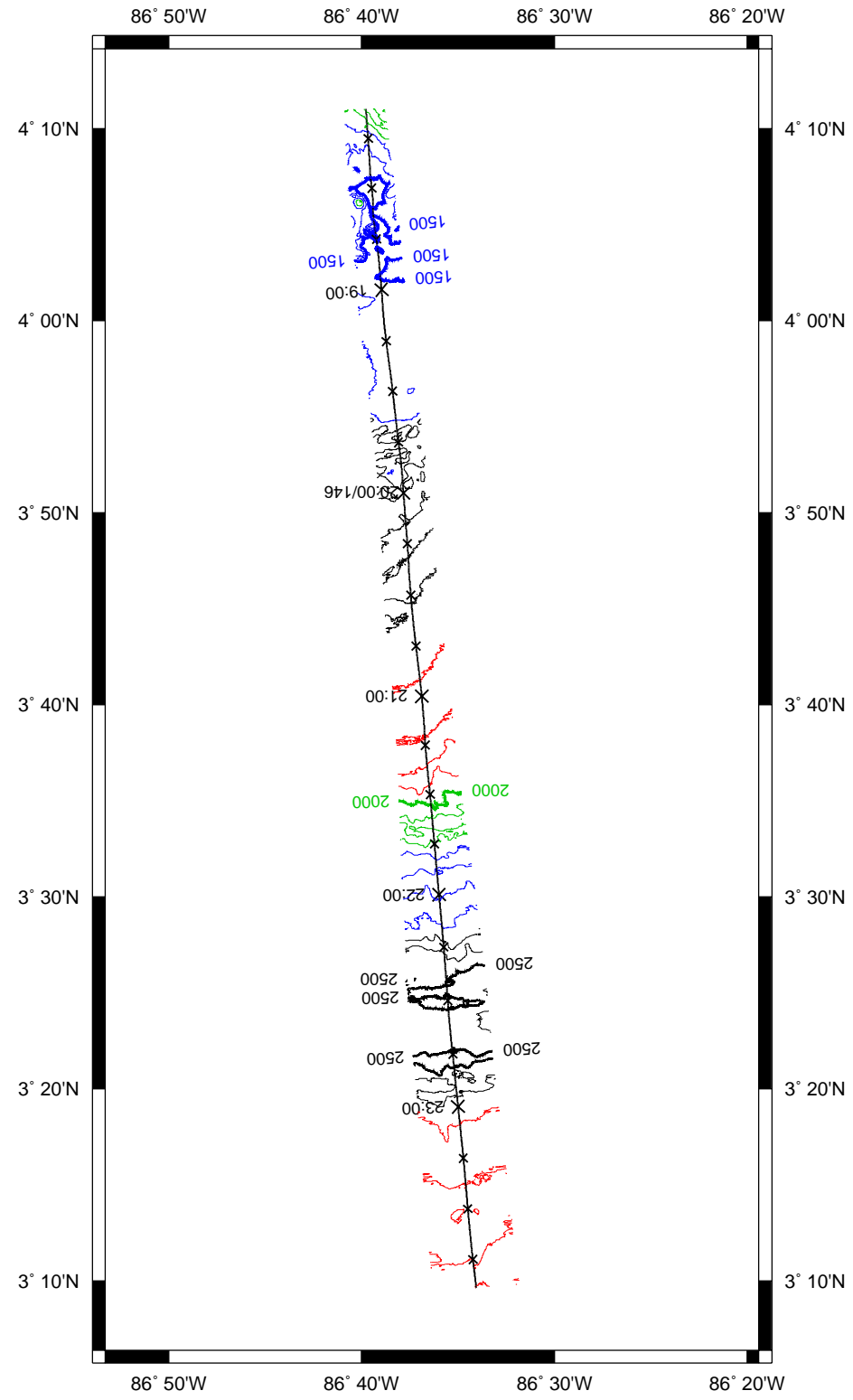

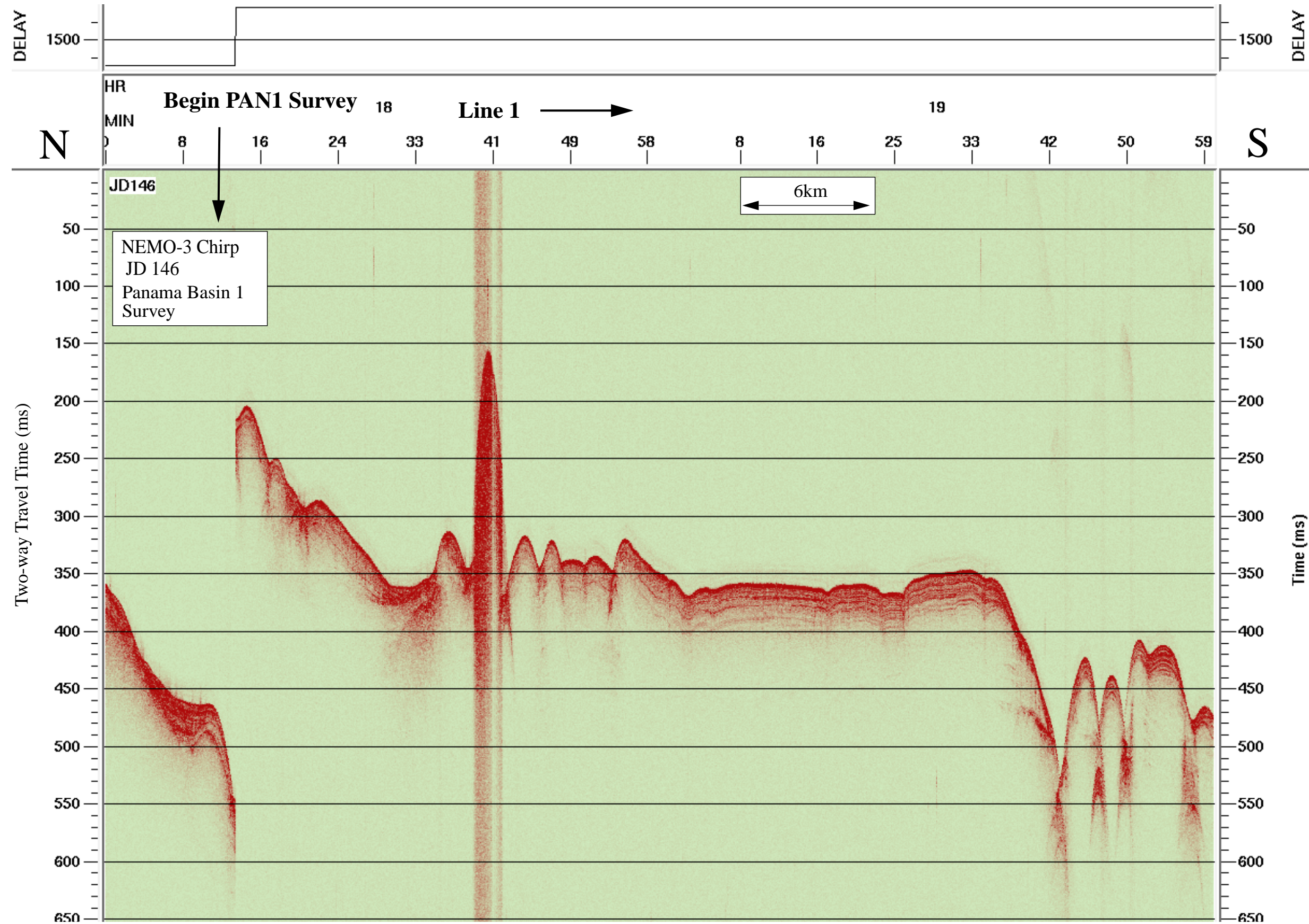

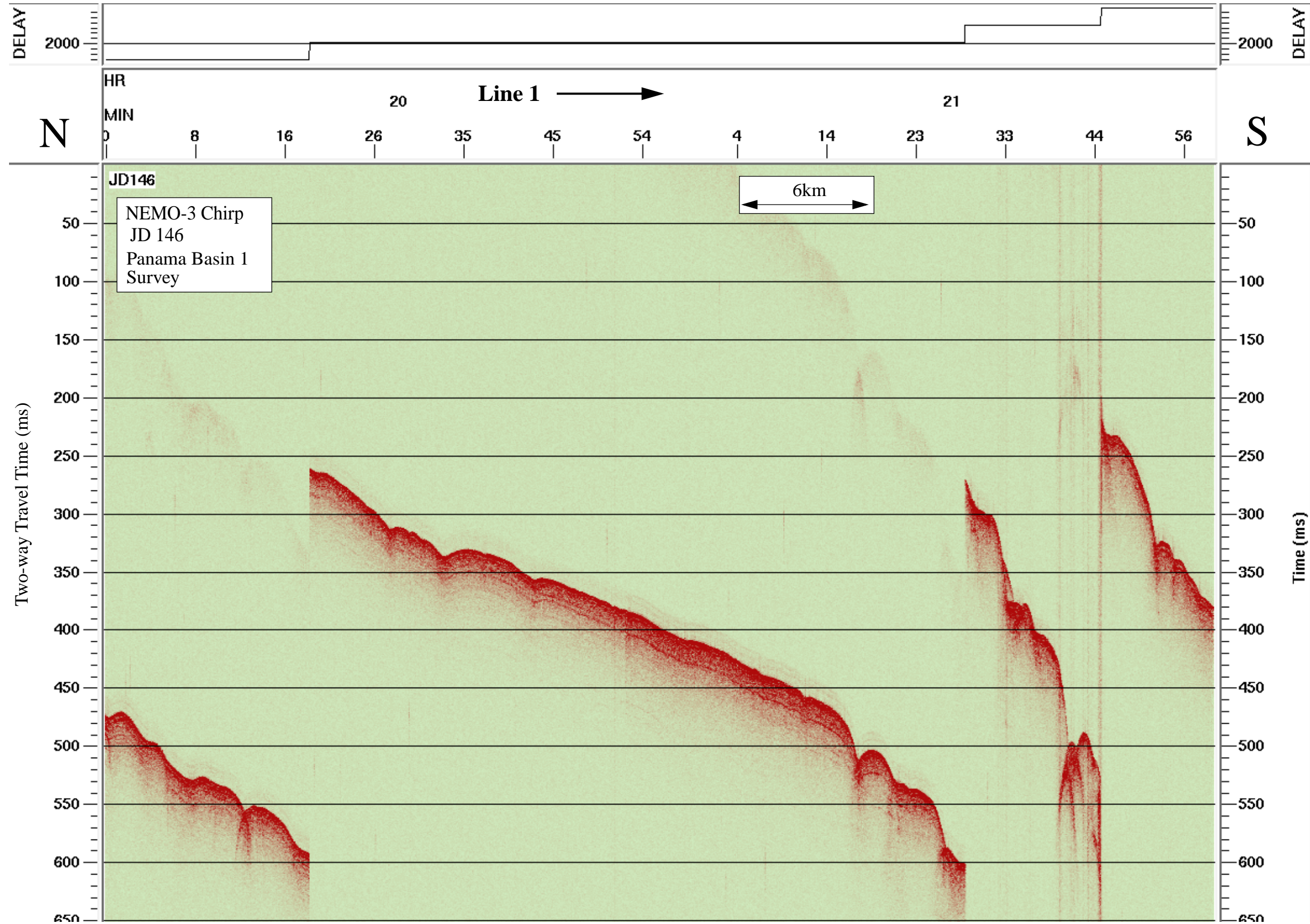



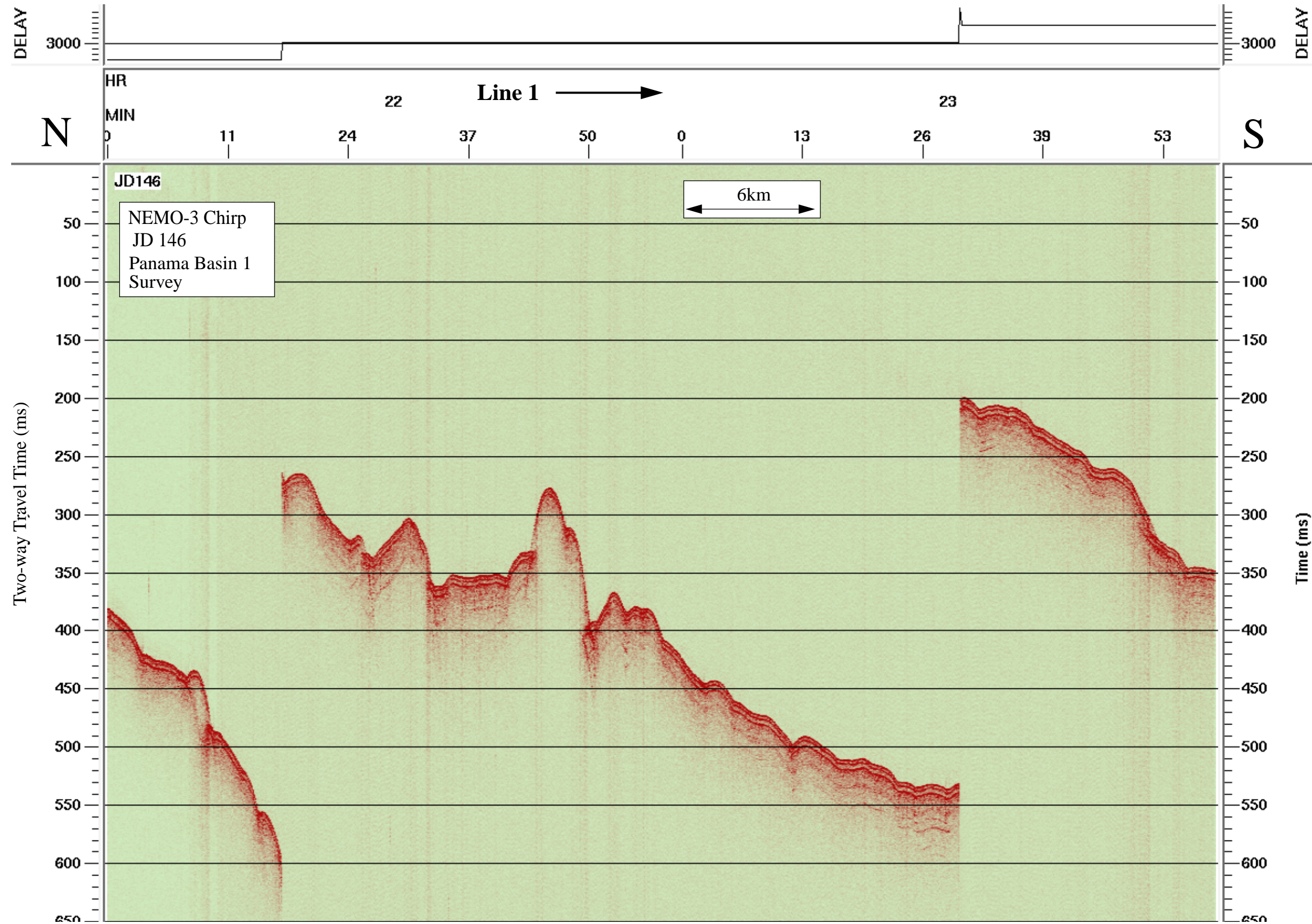

# COC-2 Survey: SW Cocos Ridge

Seismic Reflection  
(2x150 c.i. GI gun source,  
bandpass filter)

2-7 kHz “Chirp”  
Subbottom profiler  
(Knudsen 320/B)

Data File SBfixavg.2000may23.1800-2400

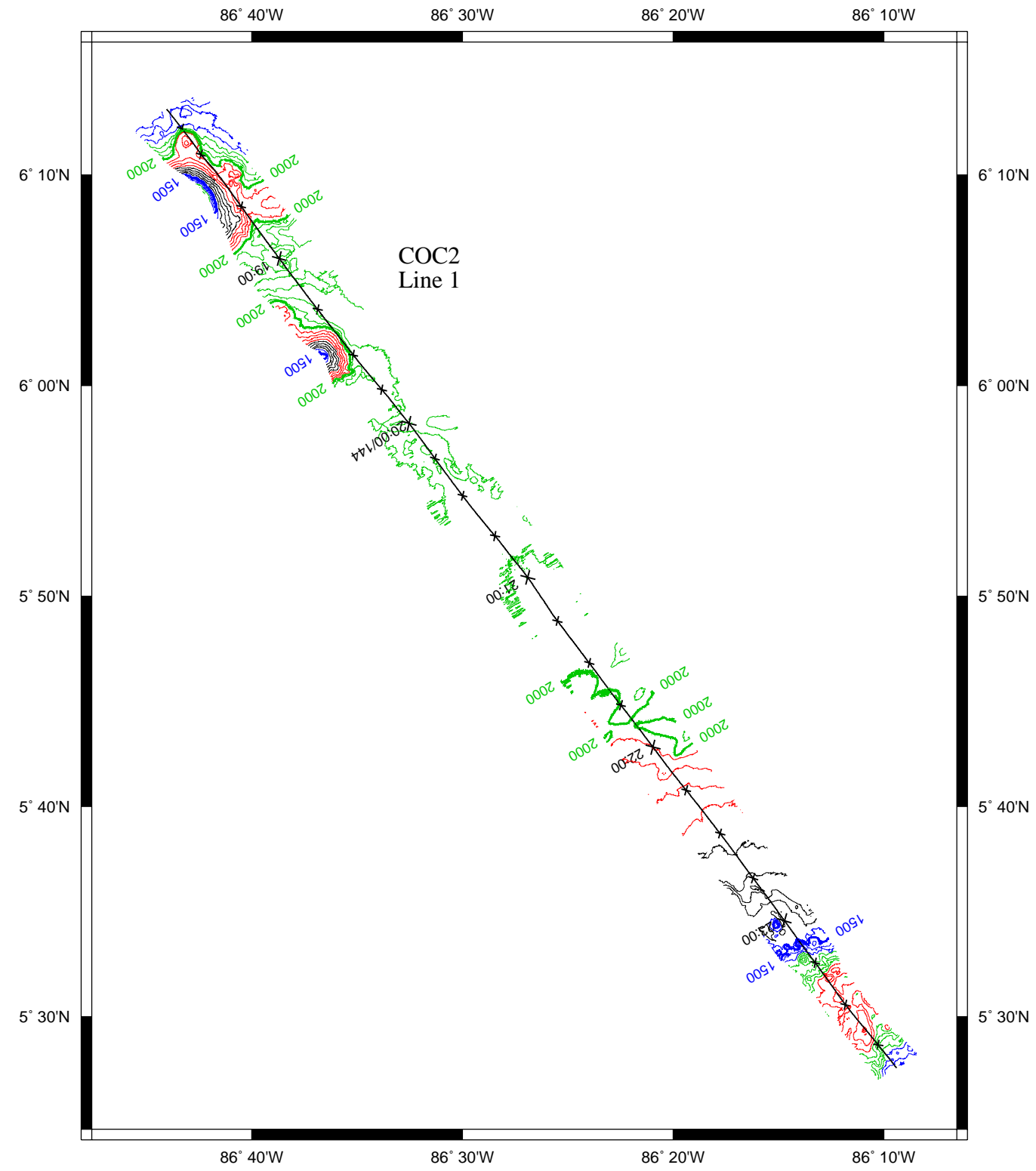

NW

SE

Start Line 1 →

COC2

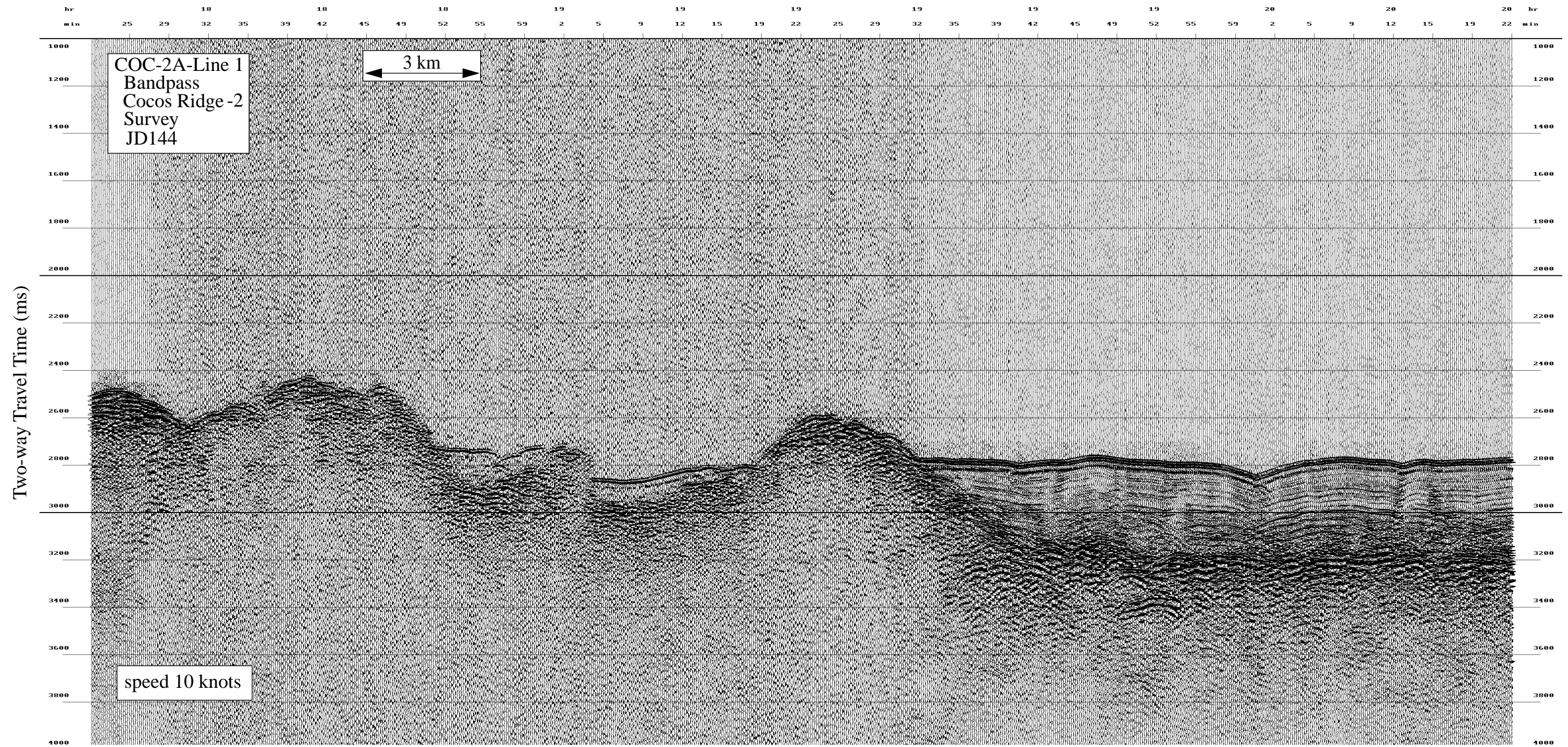

NW

SE

Line 1 →

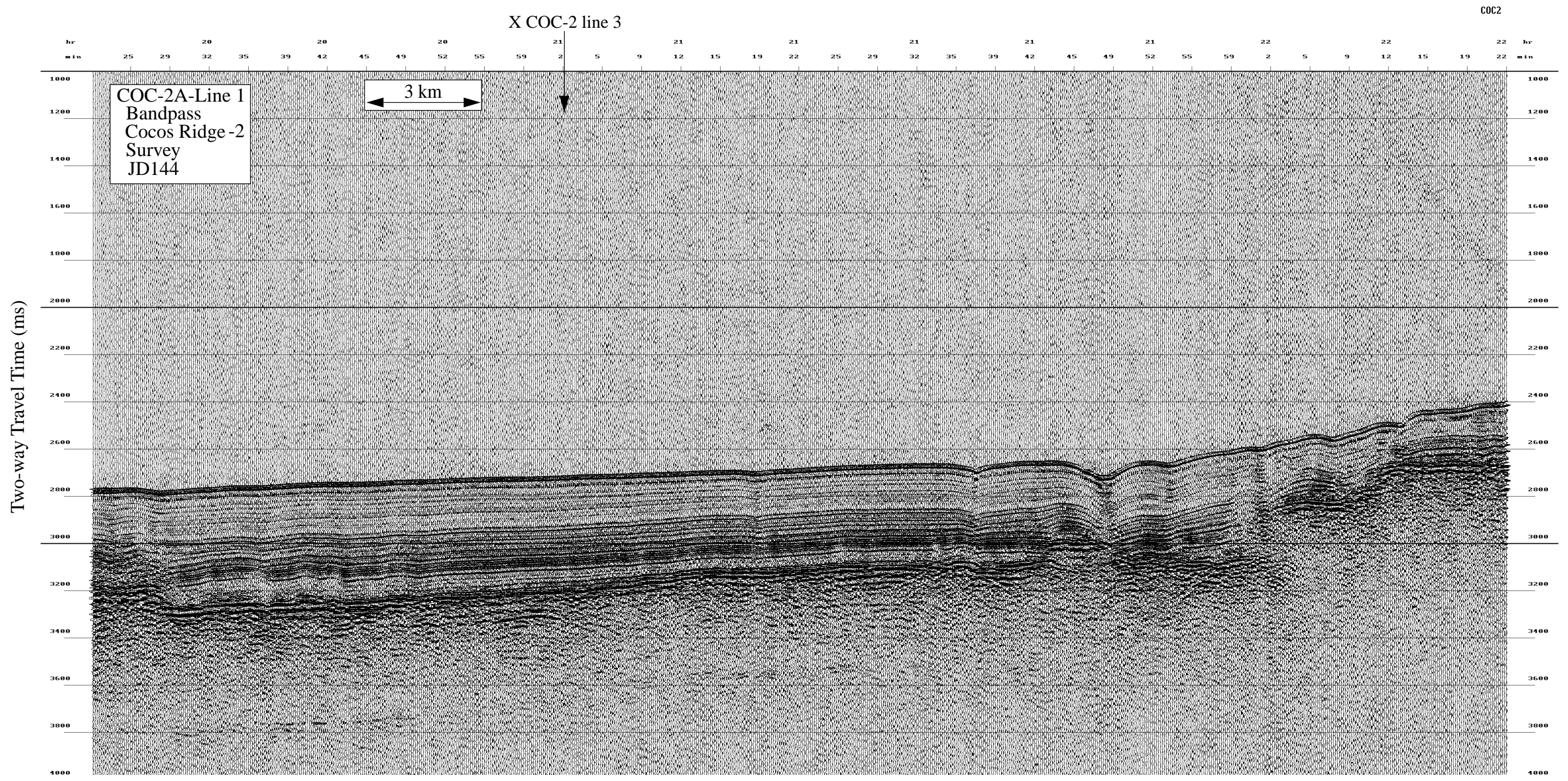

NW

SE

Line 1 →

JD145

COC2

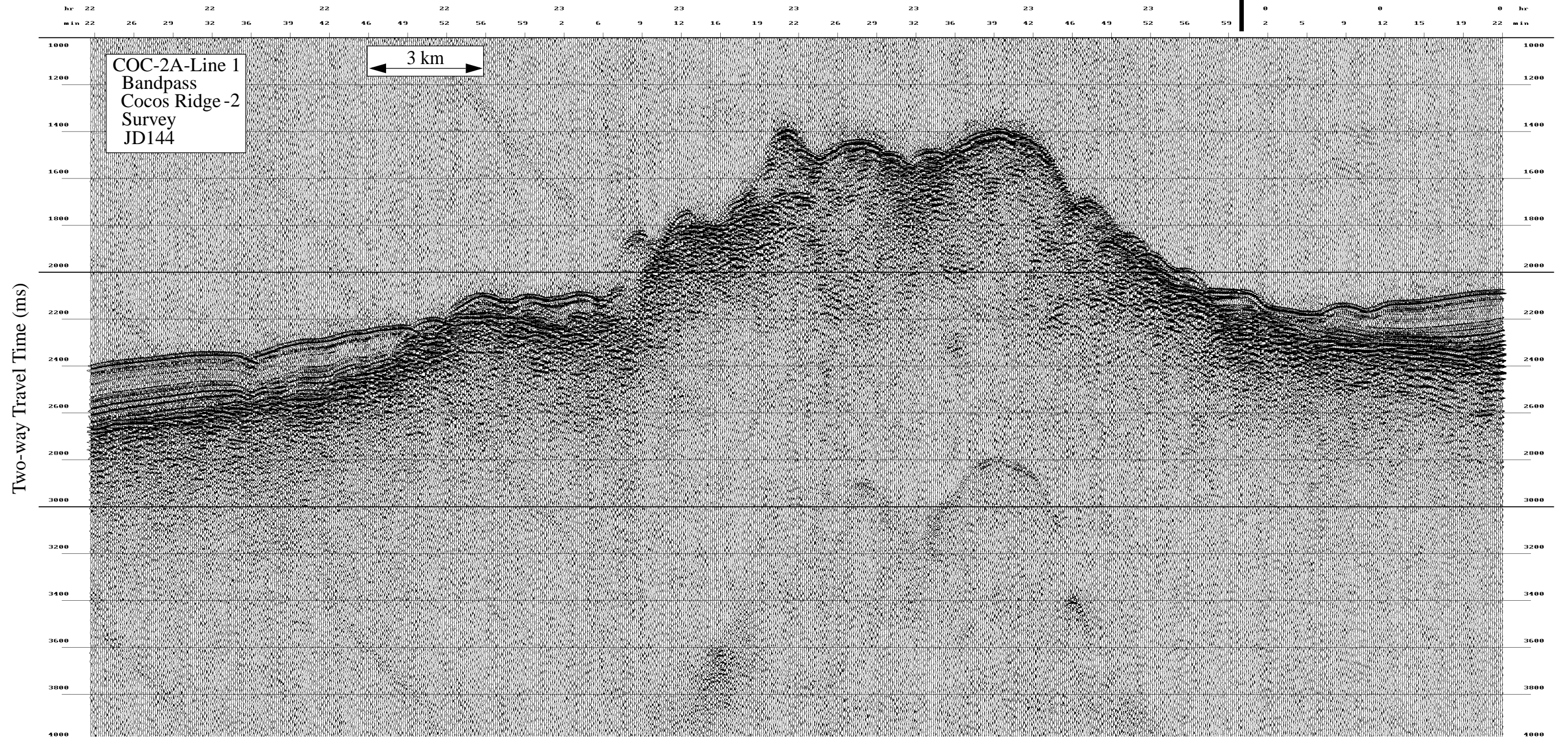

Data File SBfixavg.2000may24.0000-0600

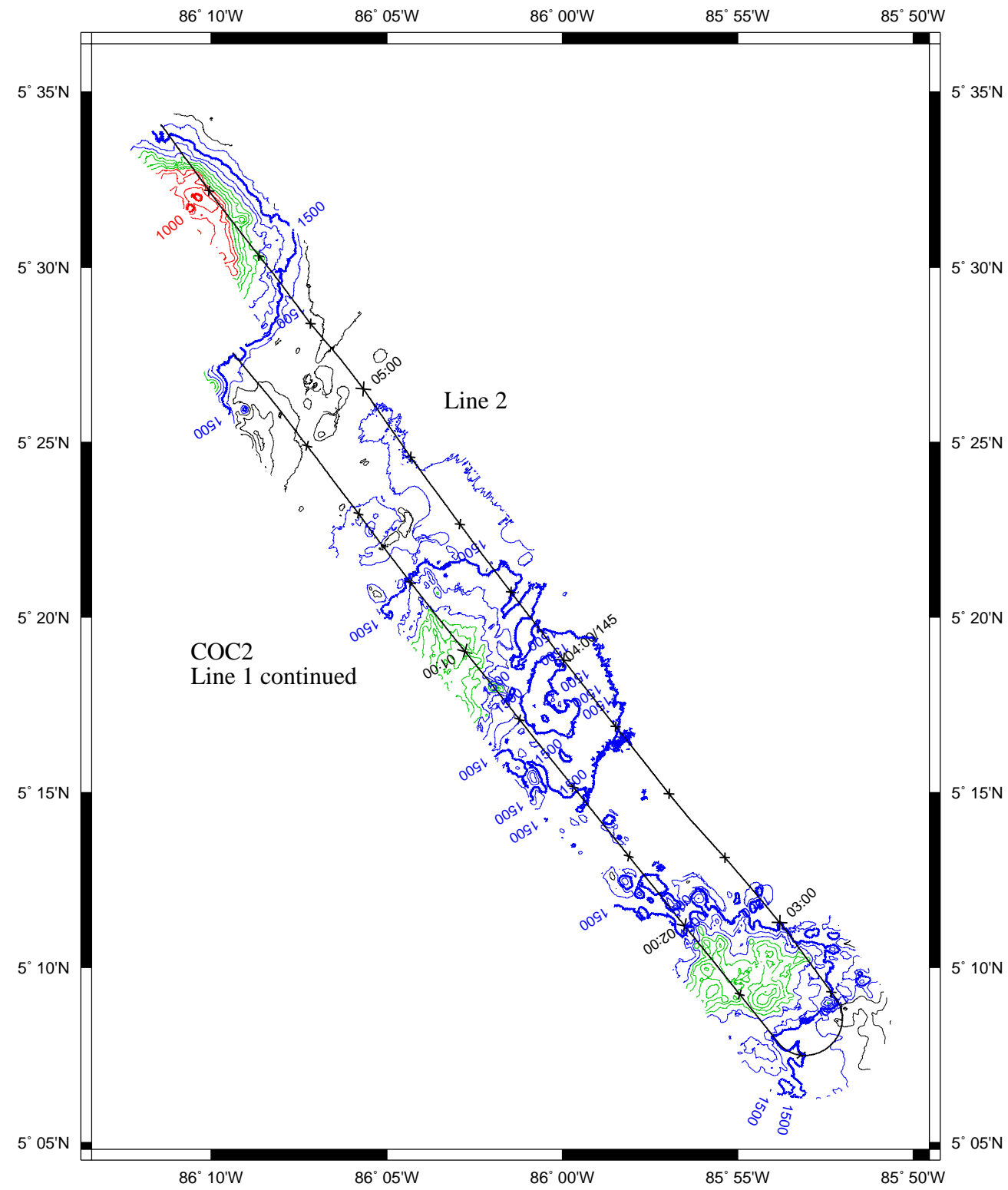

NW

SE

Line 1 →

COC2

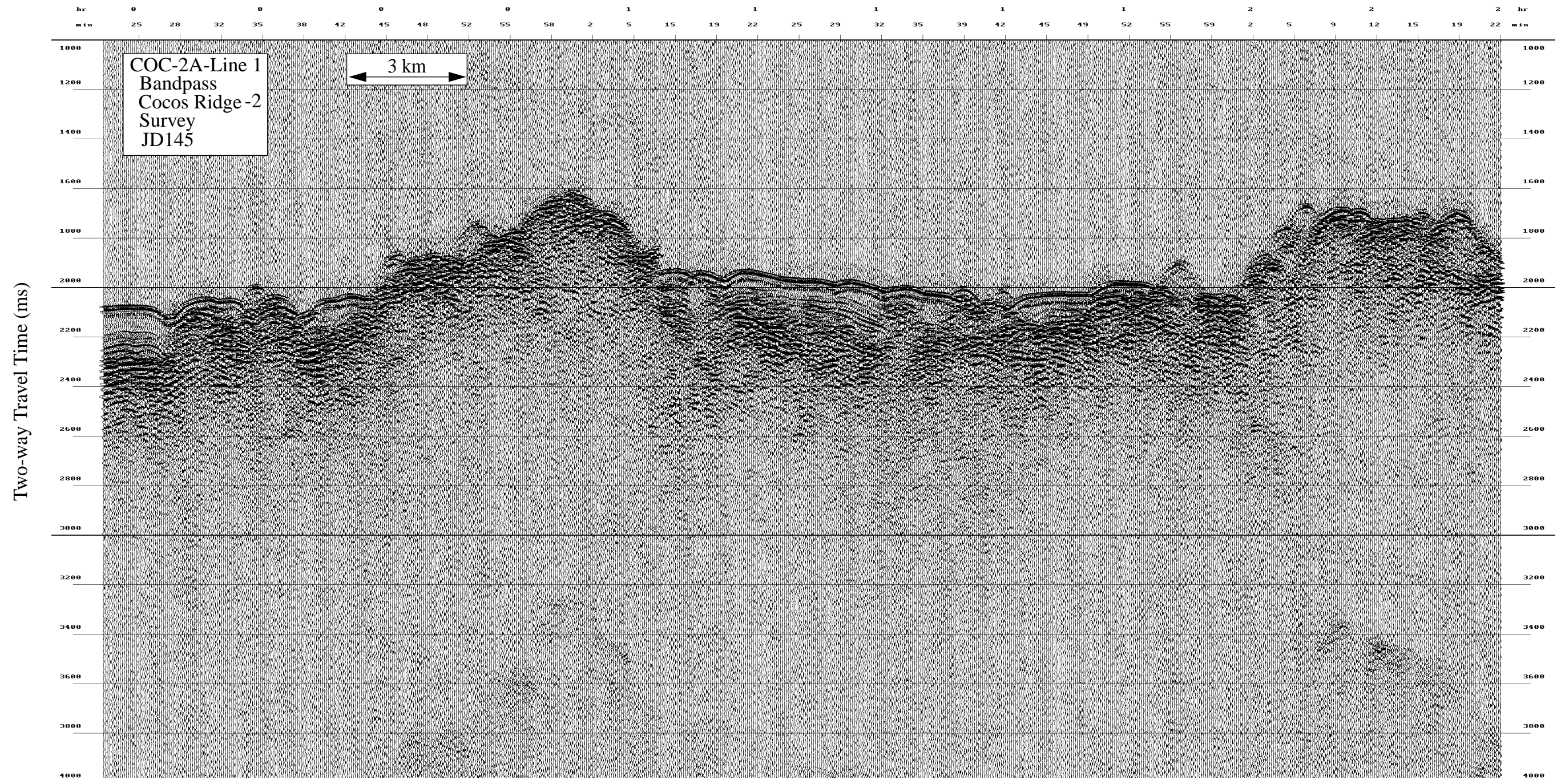



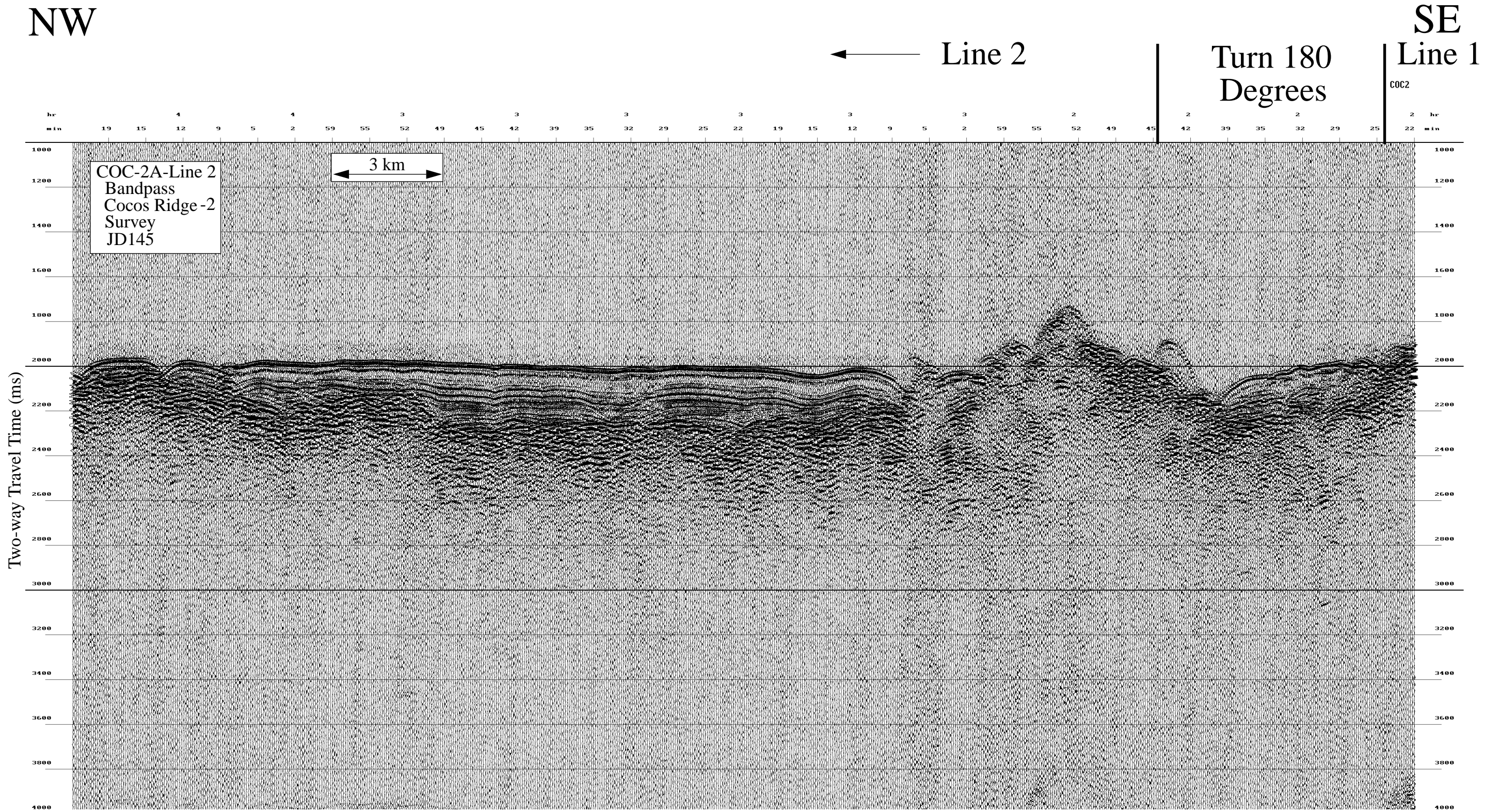

NW

SE

← Line 2

COC2

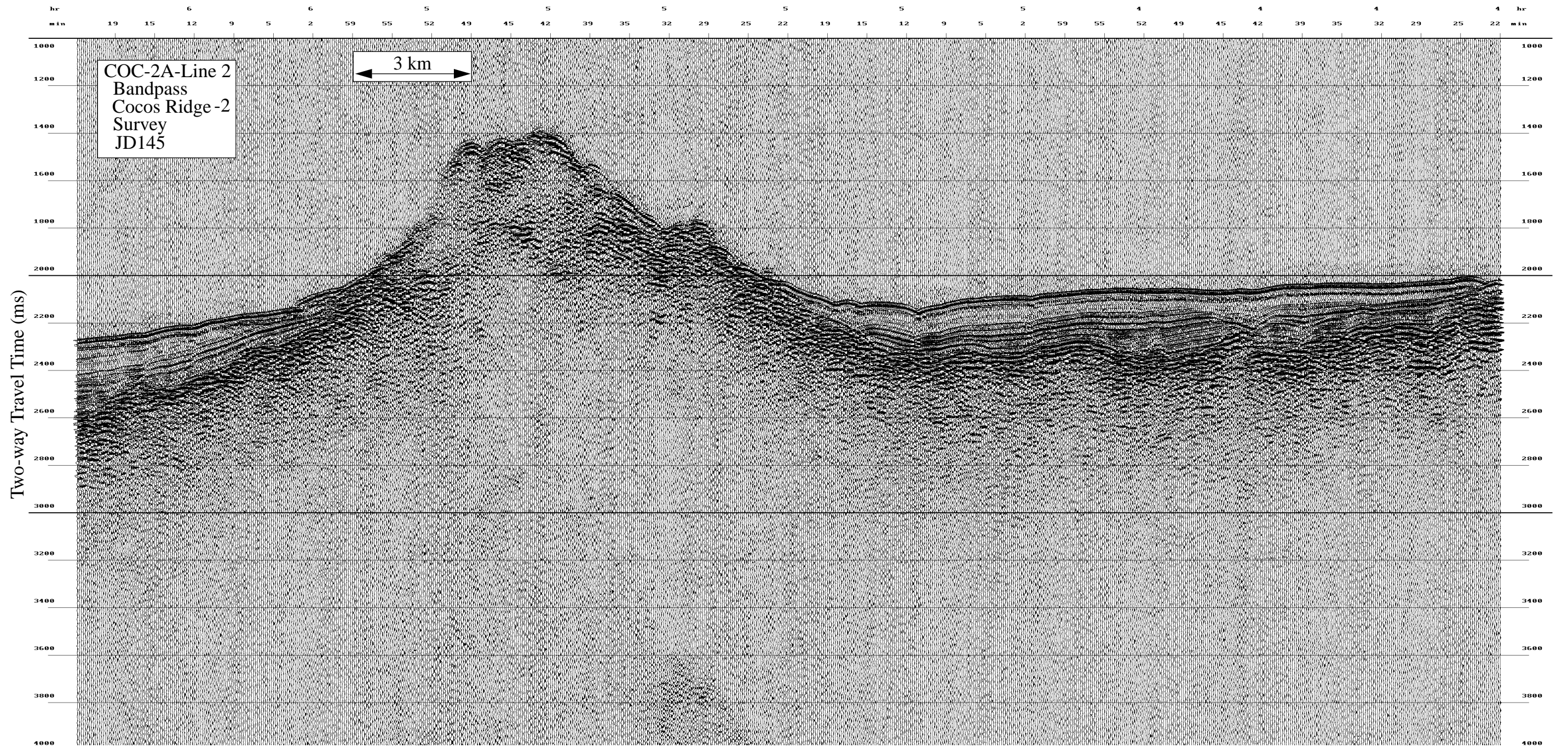

Data File SBfixavg.2000may24.0600-1200

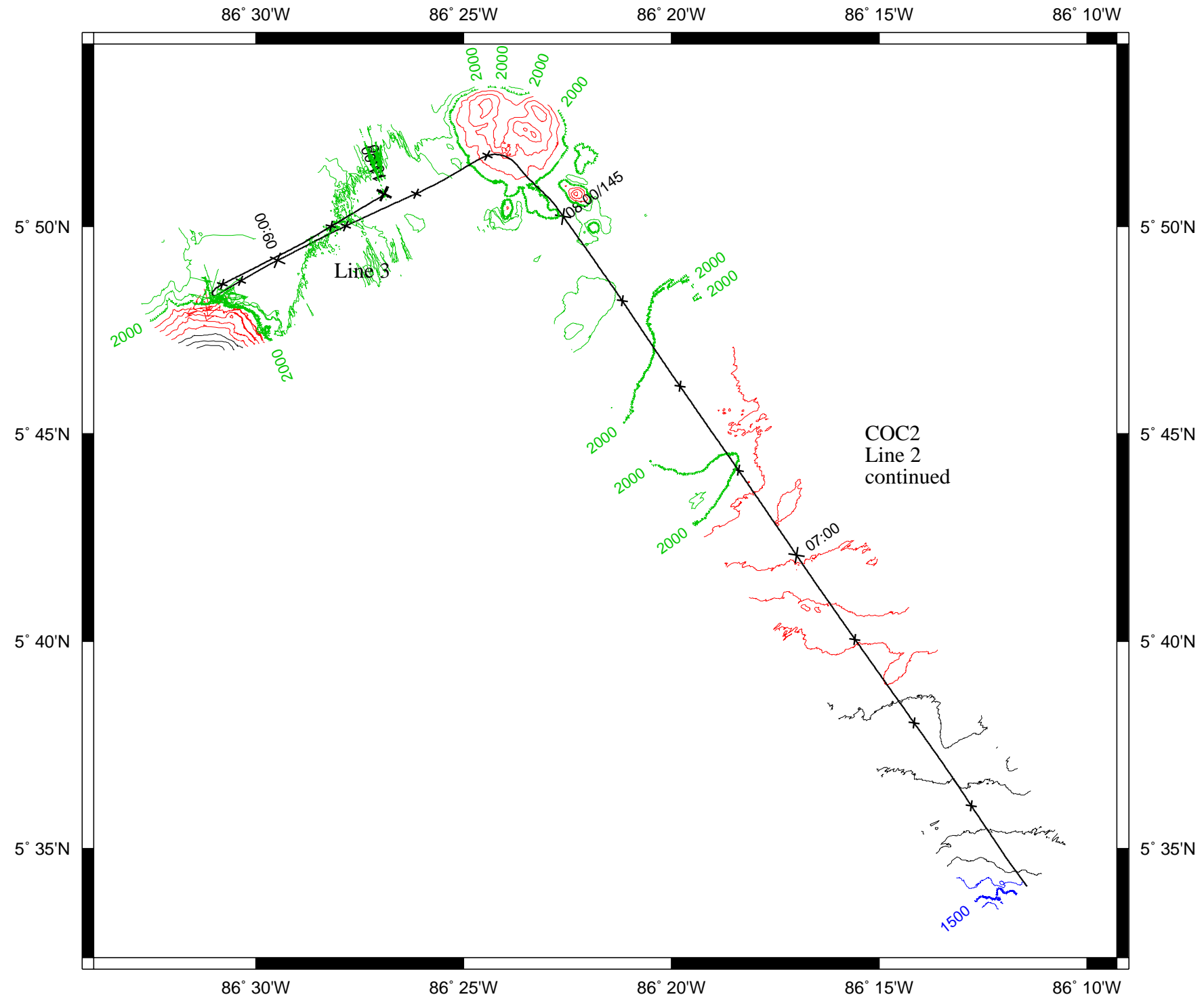

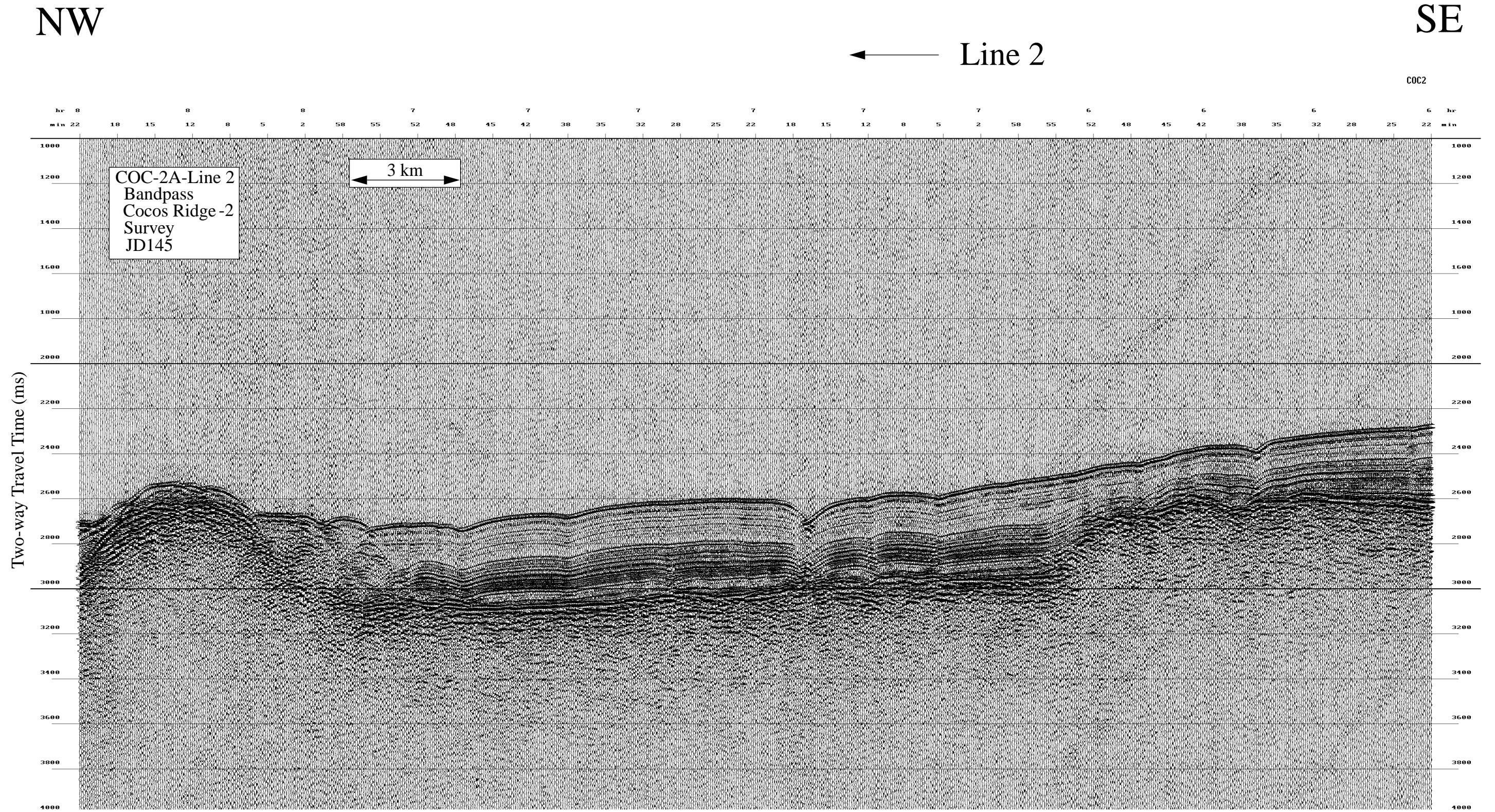

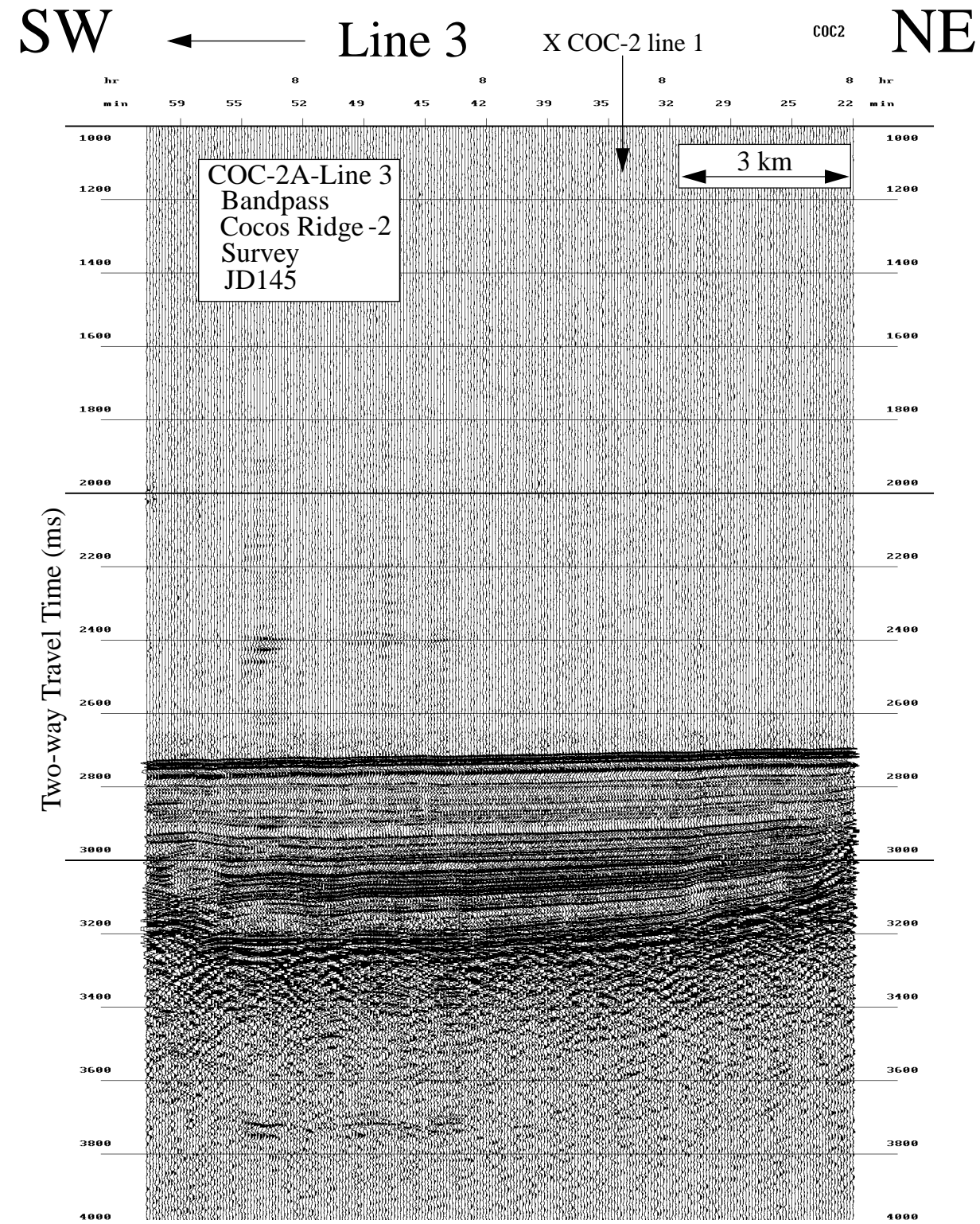

Data File SBfixavg.2000may23.0000-0600

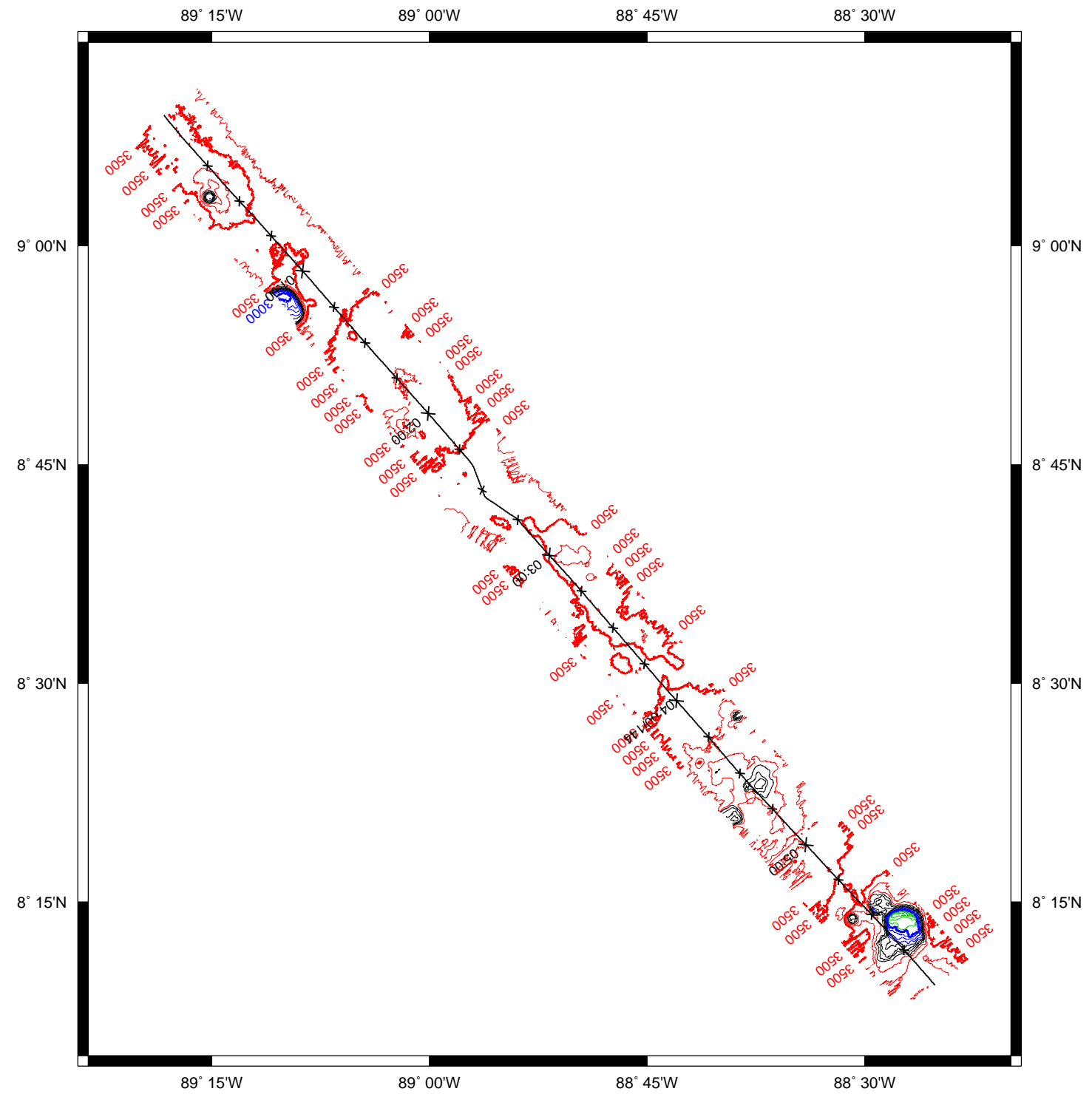

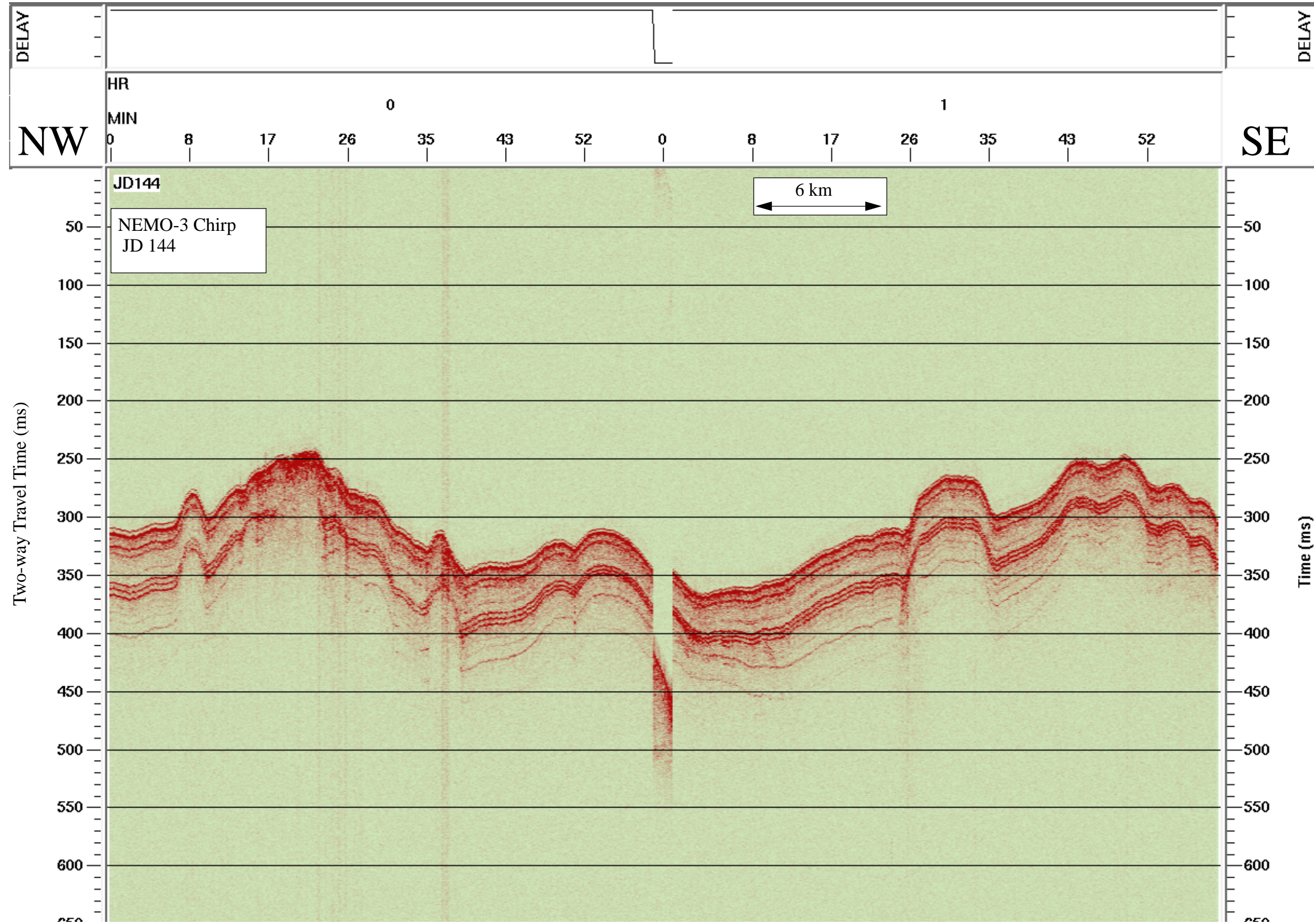

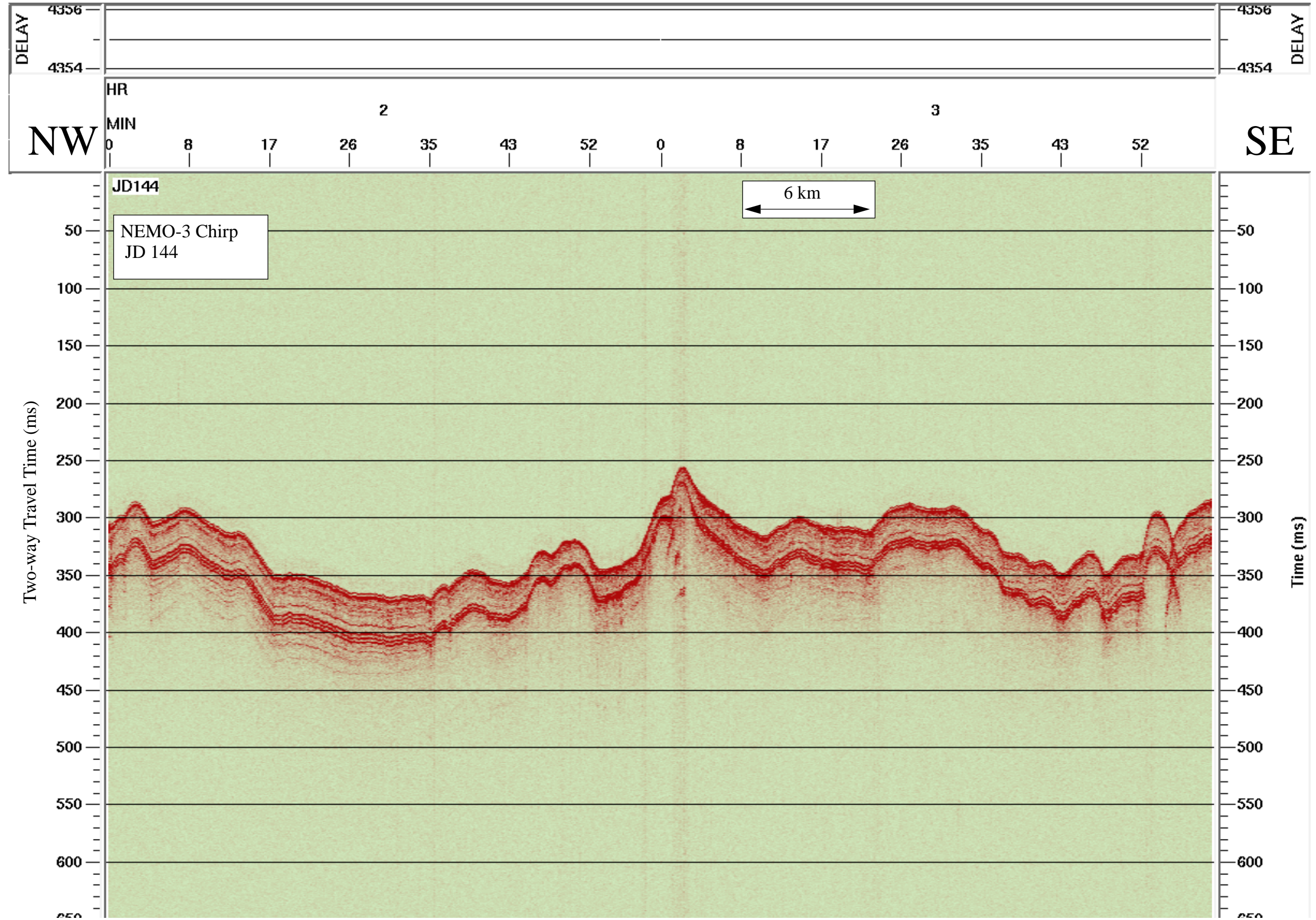



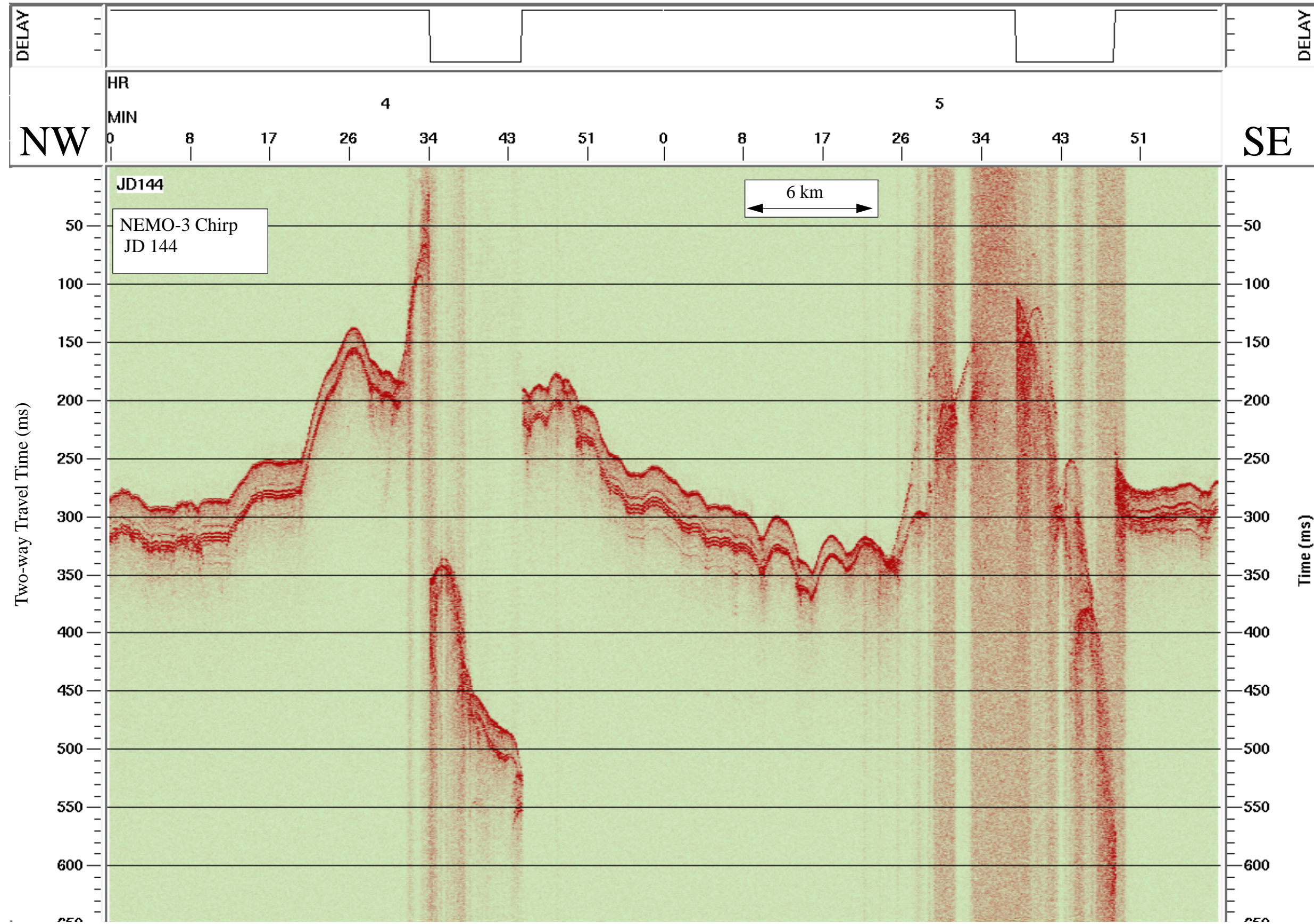

Data File SBfixavg.2000may23.0600-1200

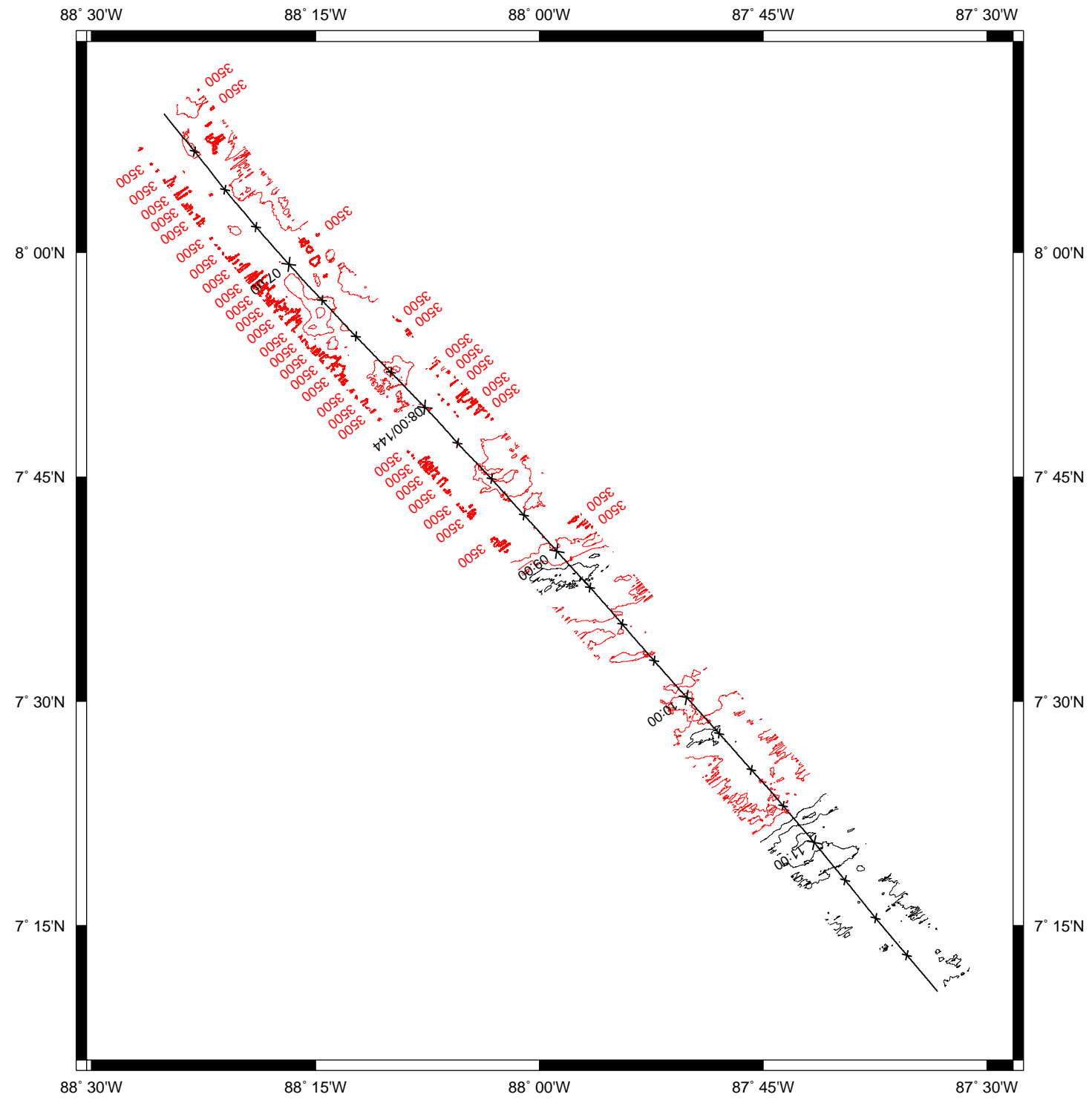

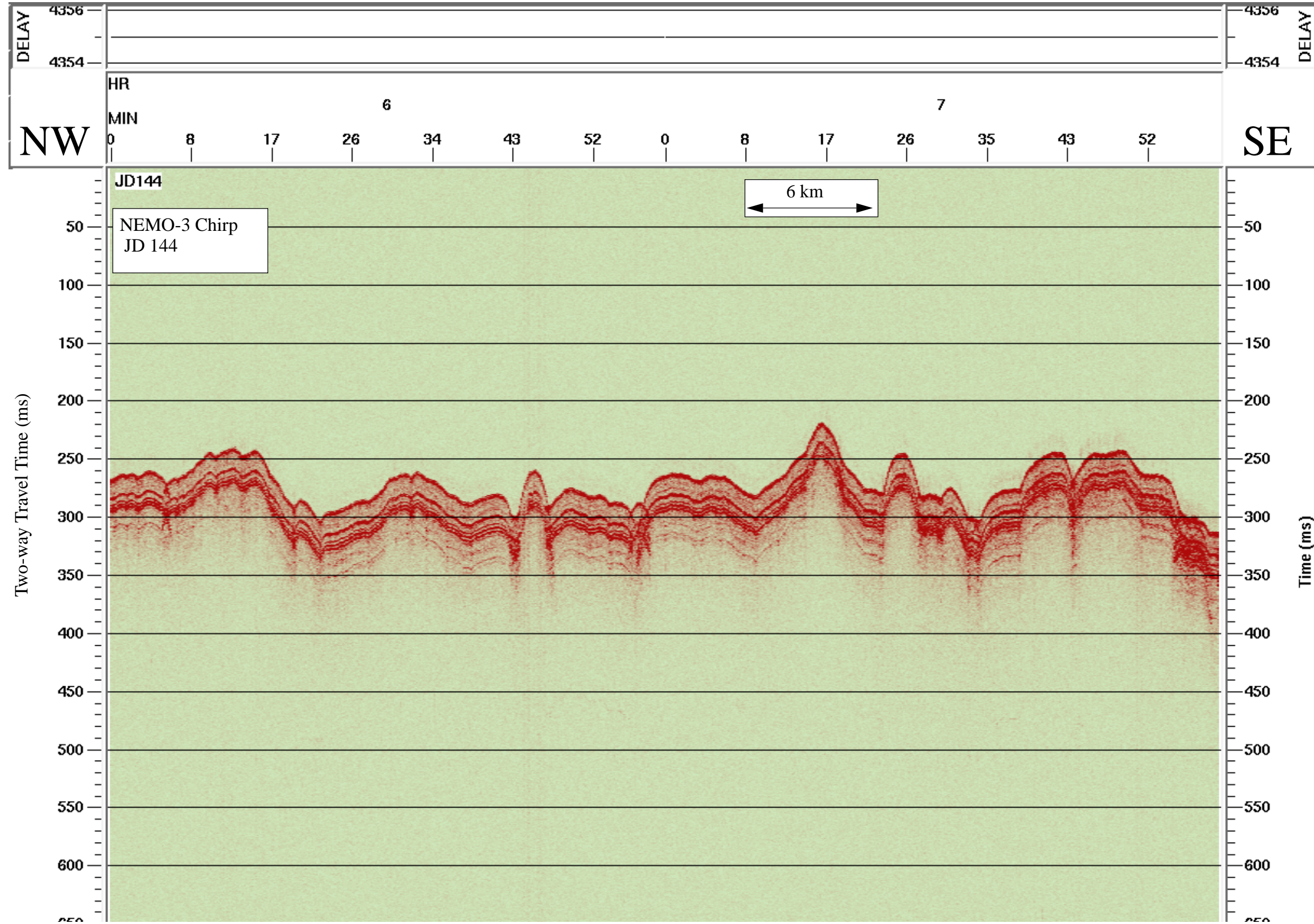

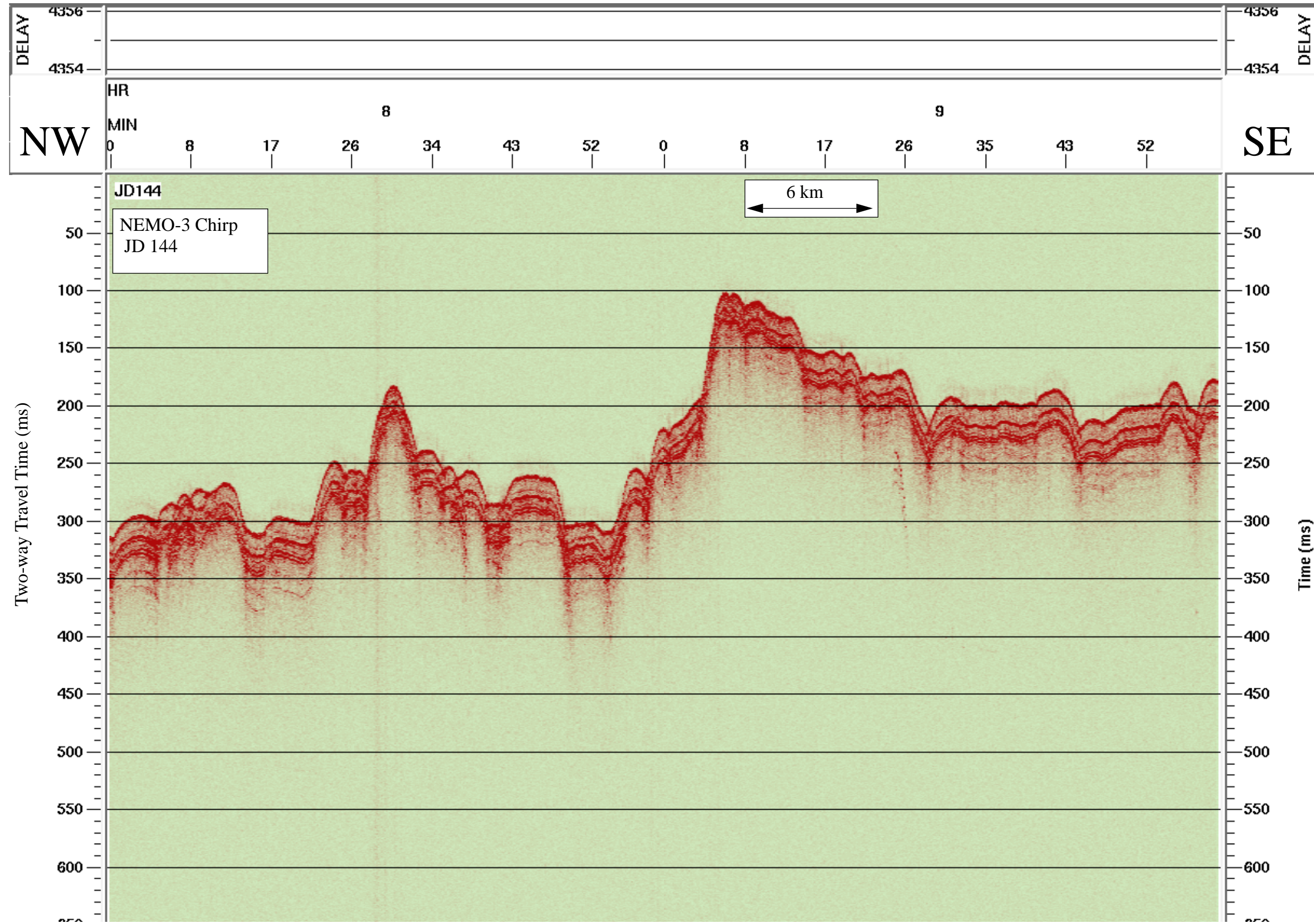

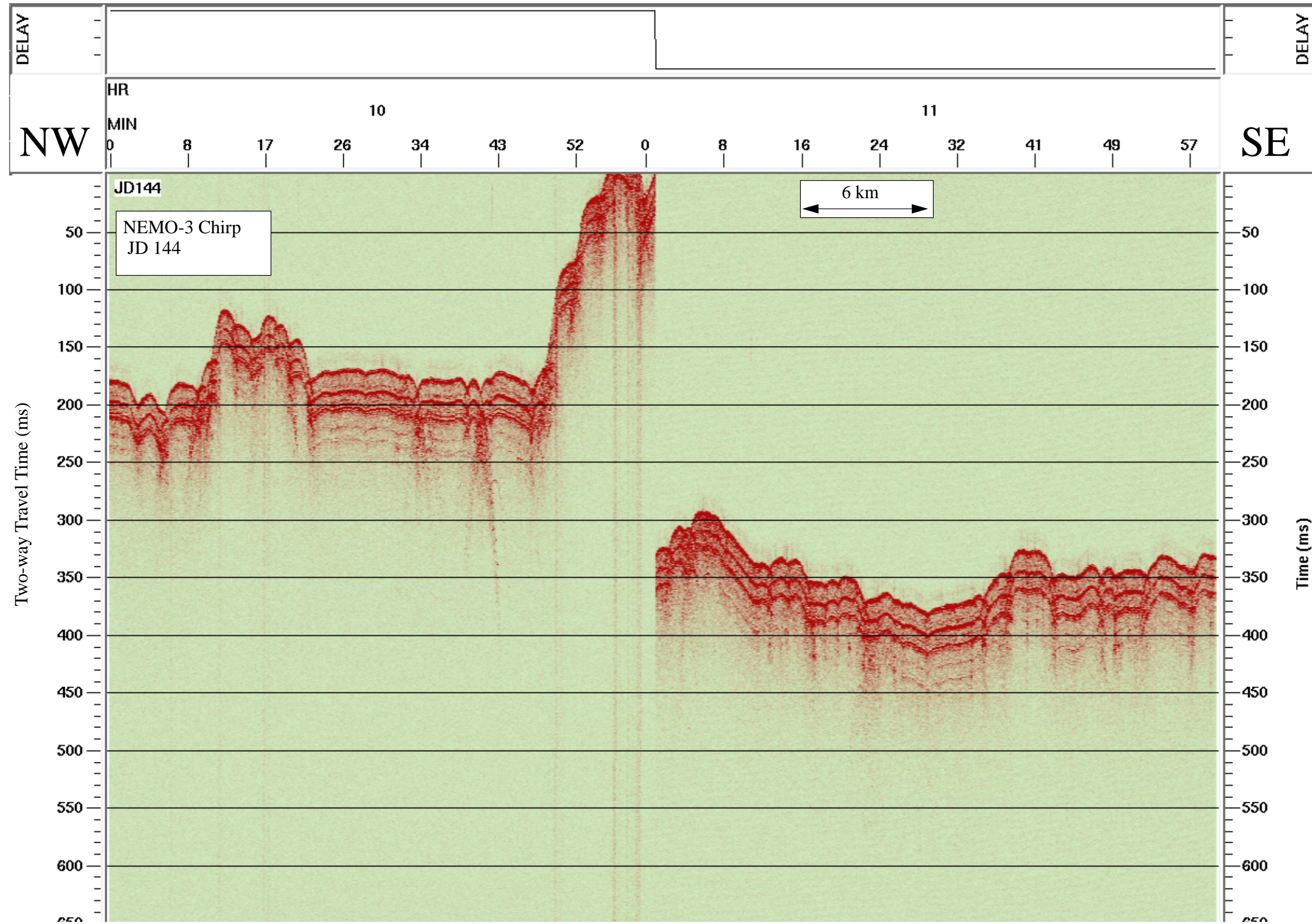

Data File SBfixavg.2000may23.1200-1800

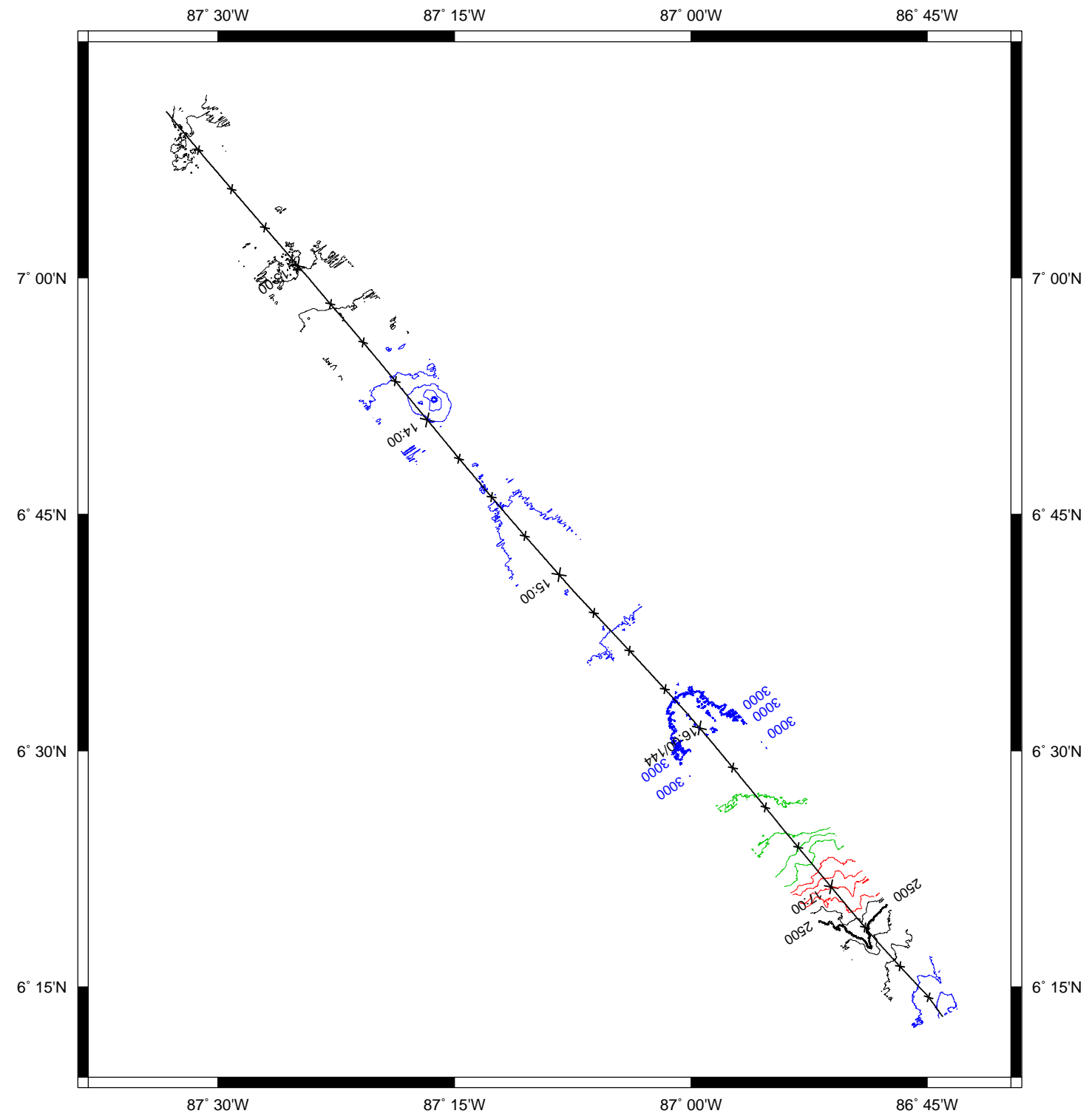

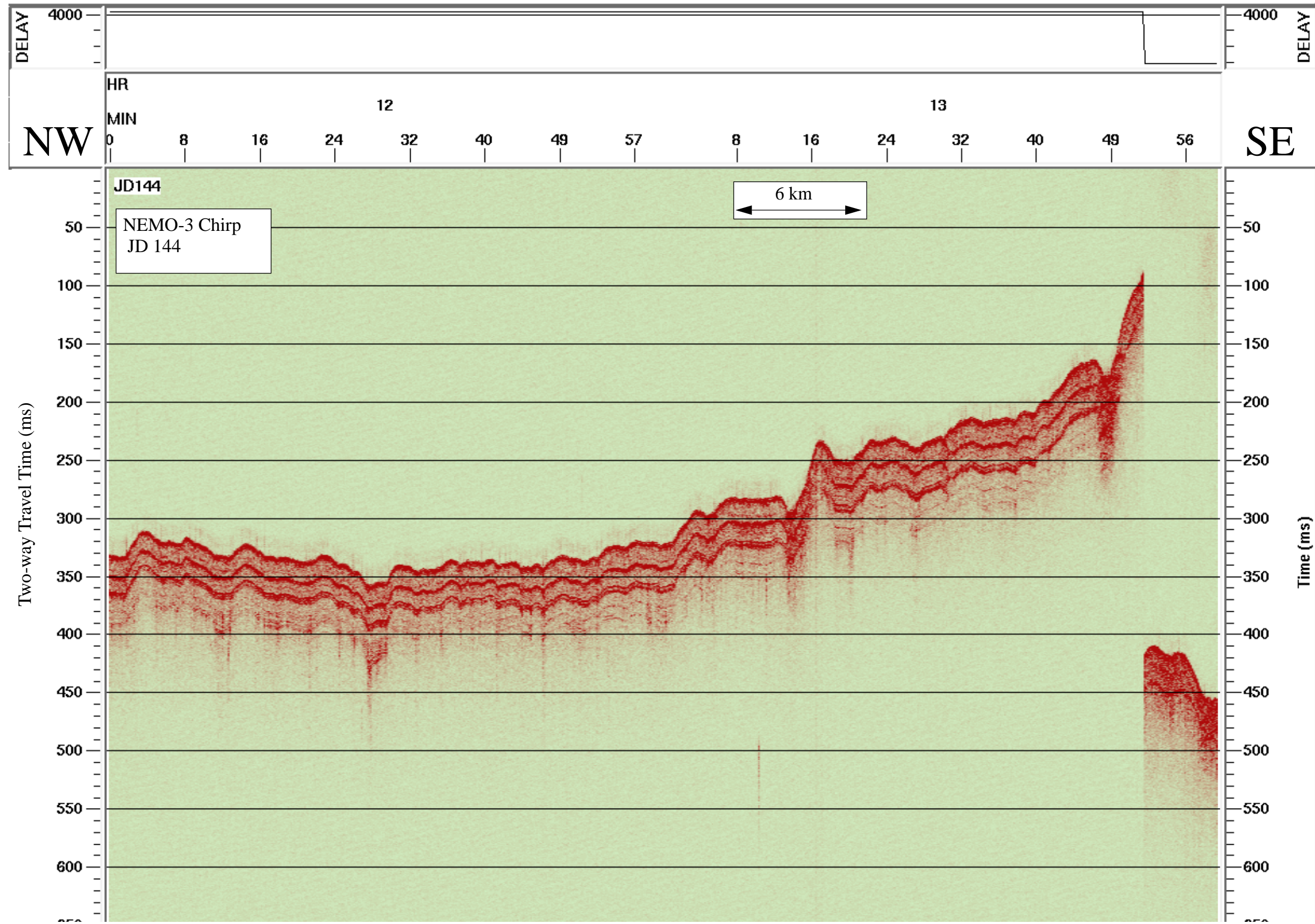

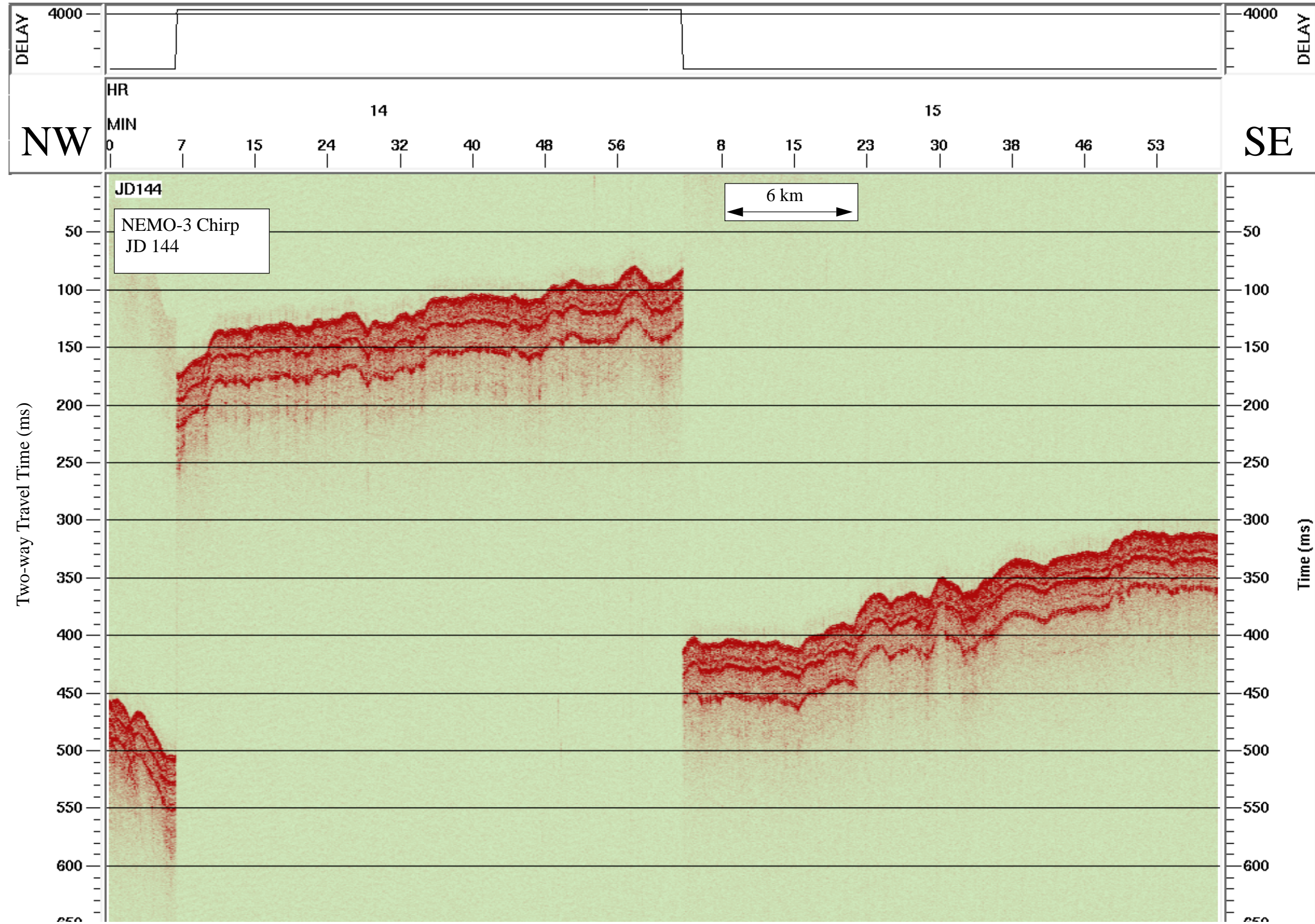



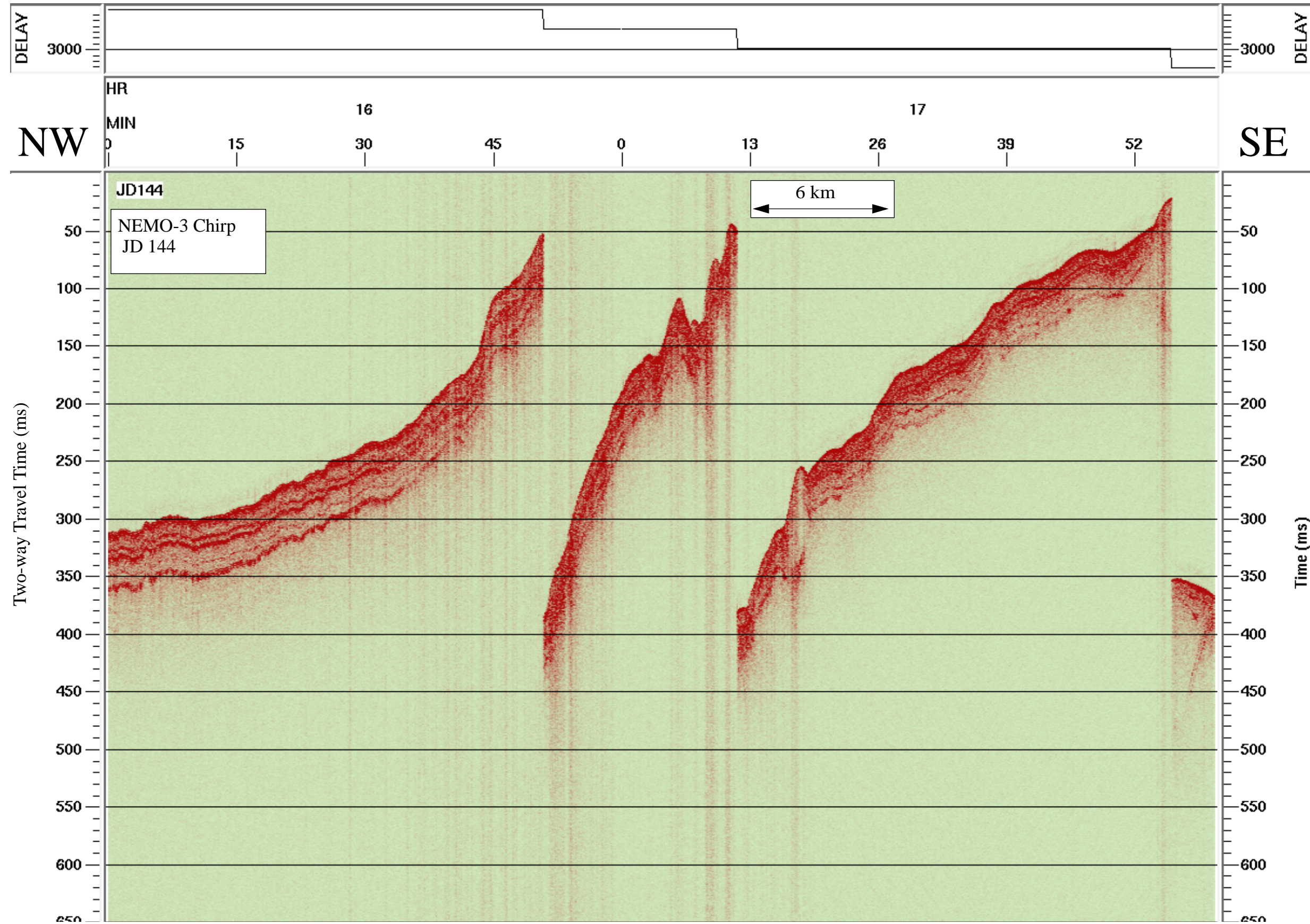

Data File SBfixavg.2000may23.1800-2400

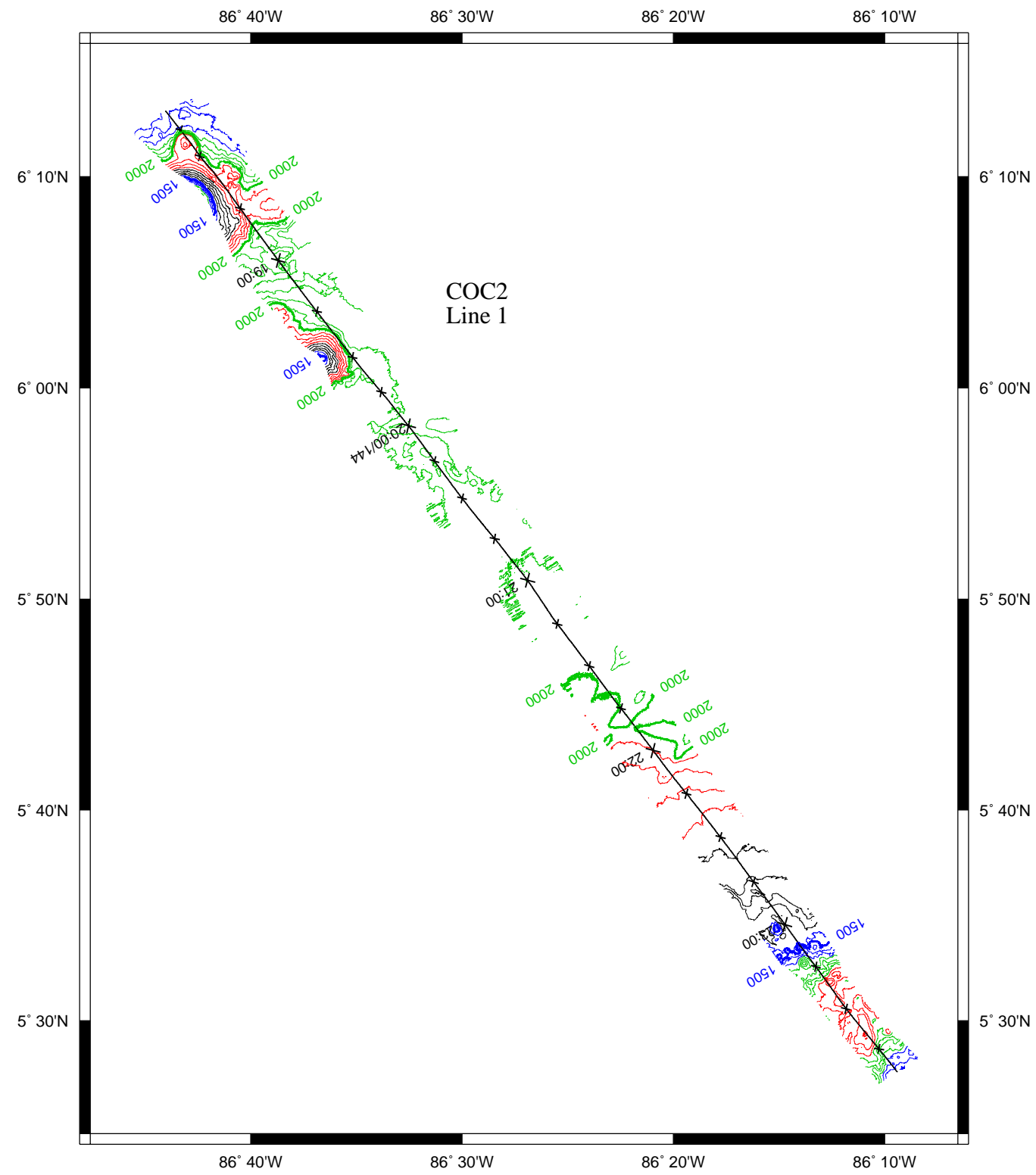

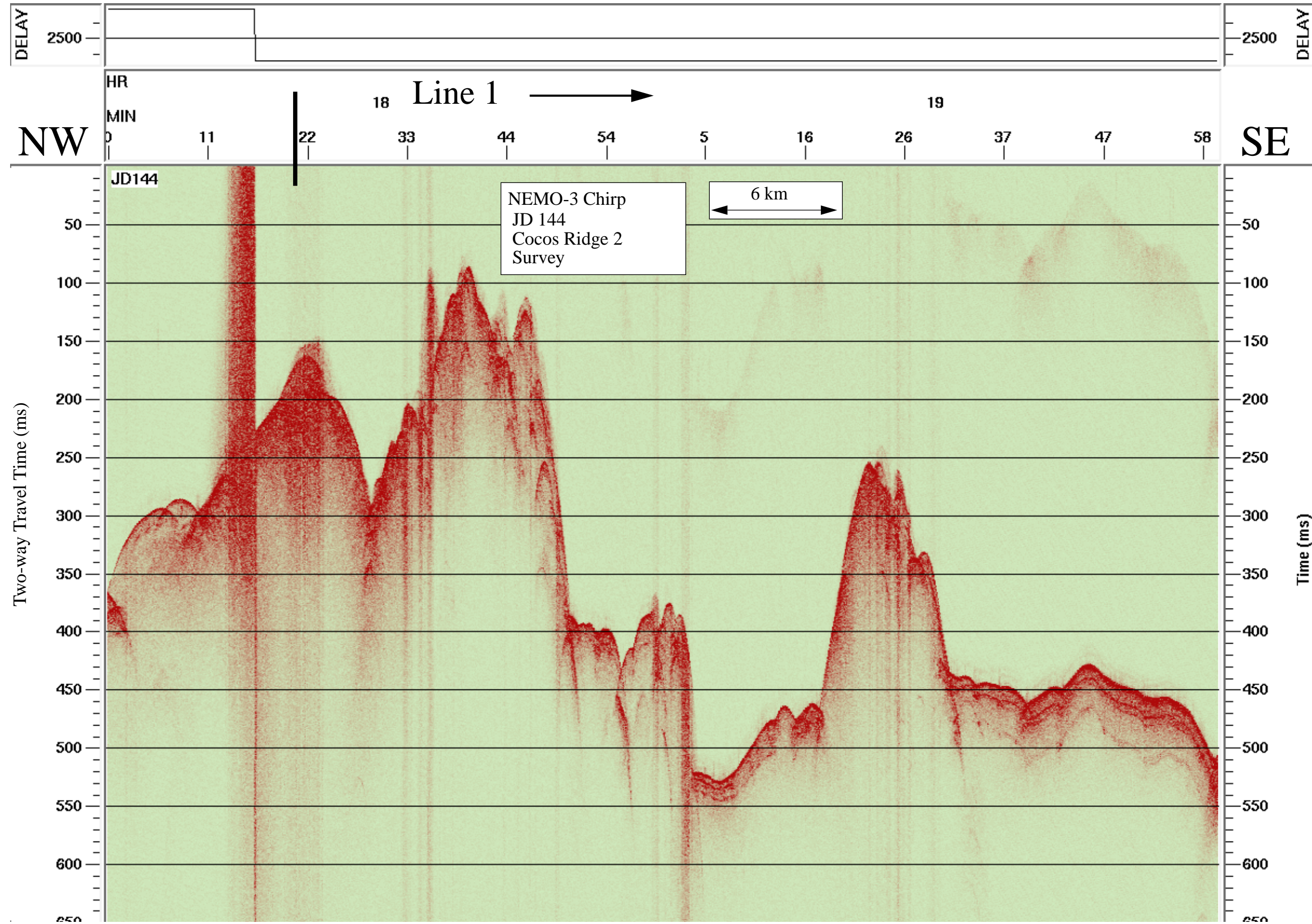

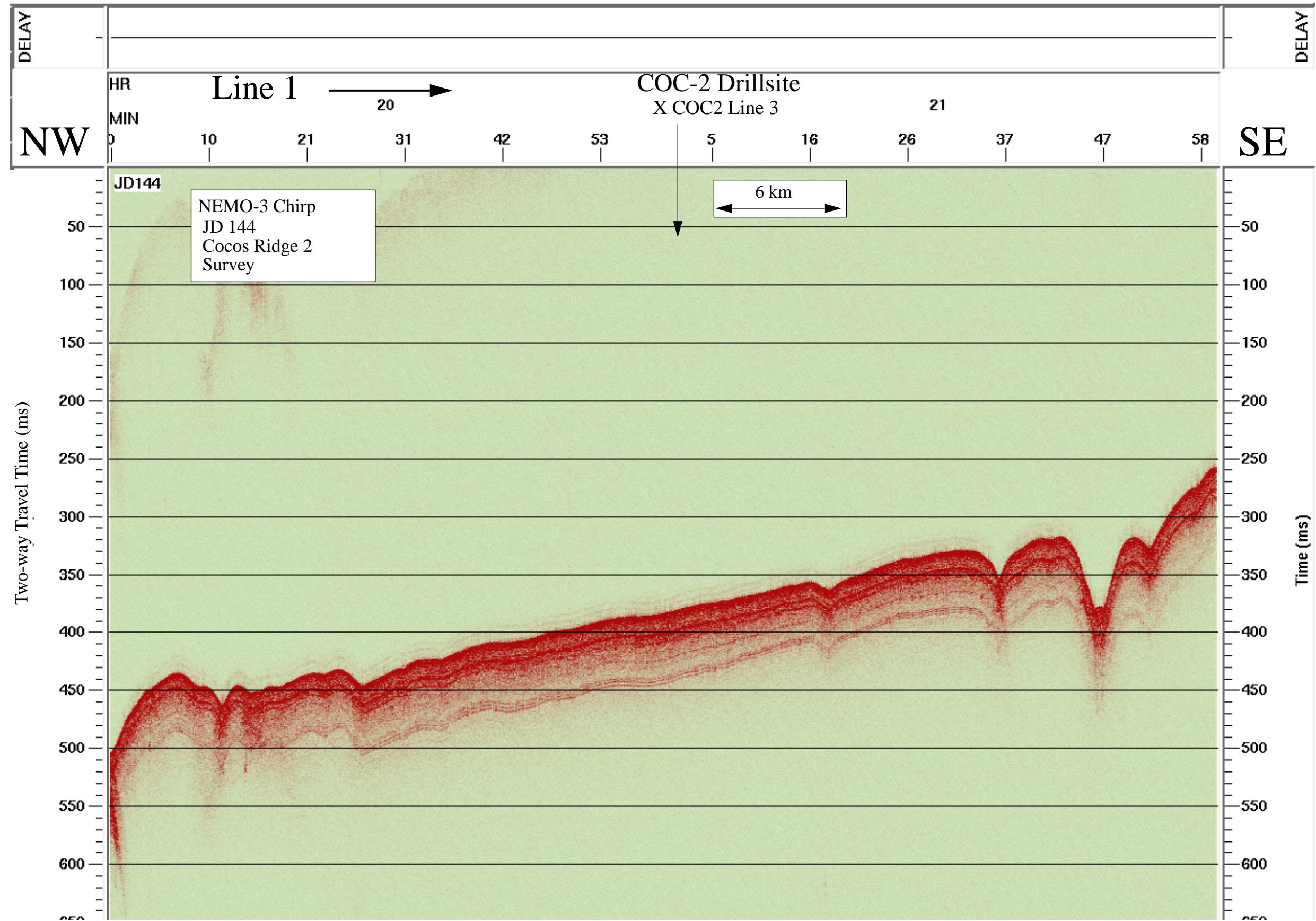

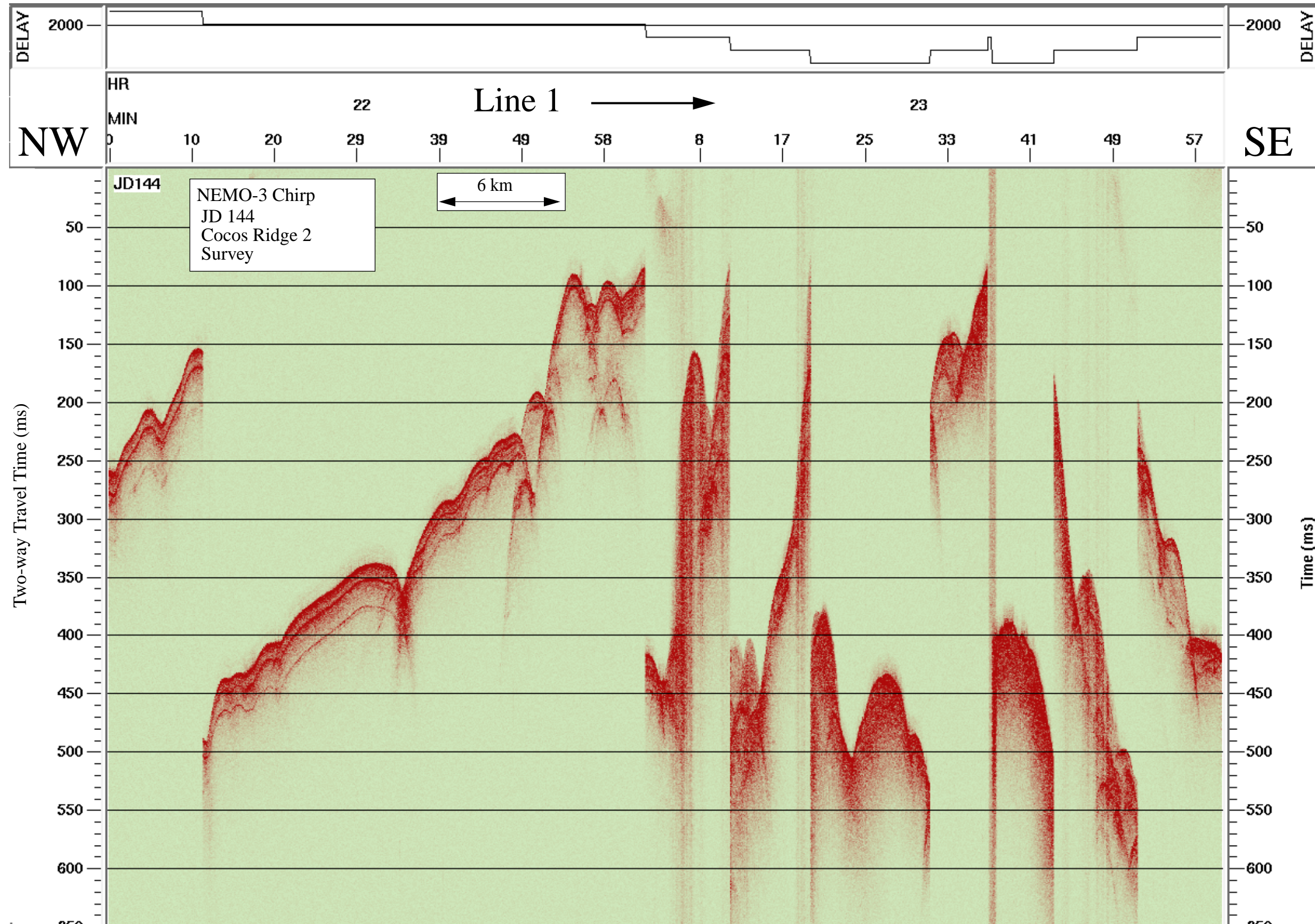

Data File SBfixavg.2000may24.0000-0600

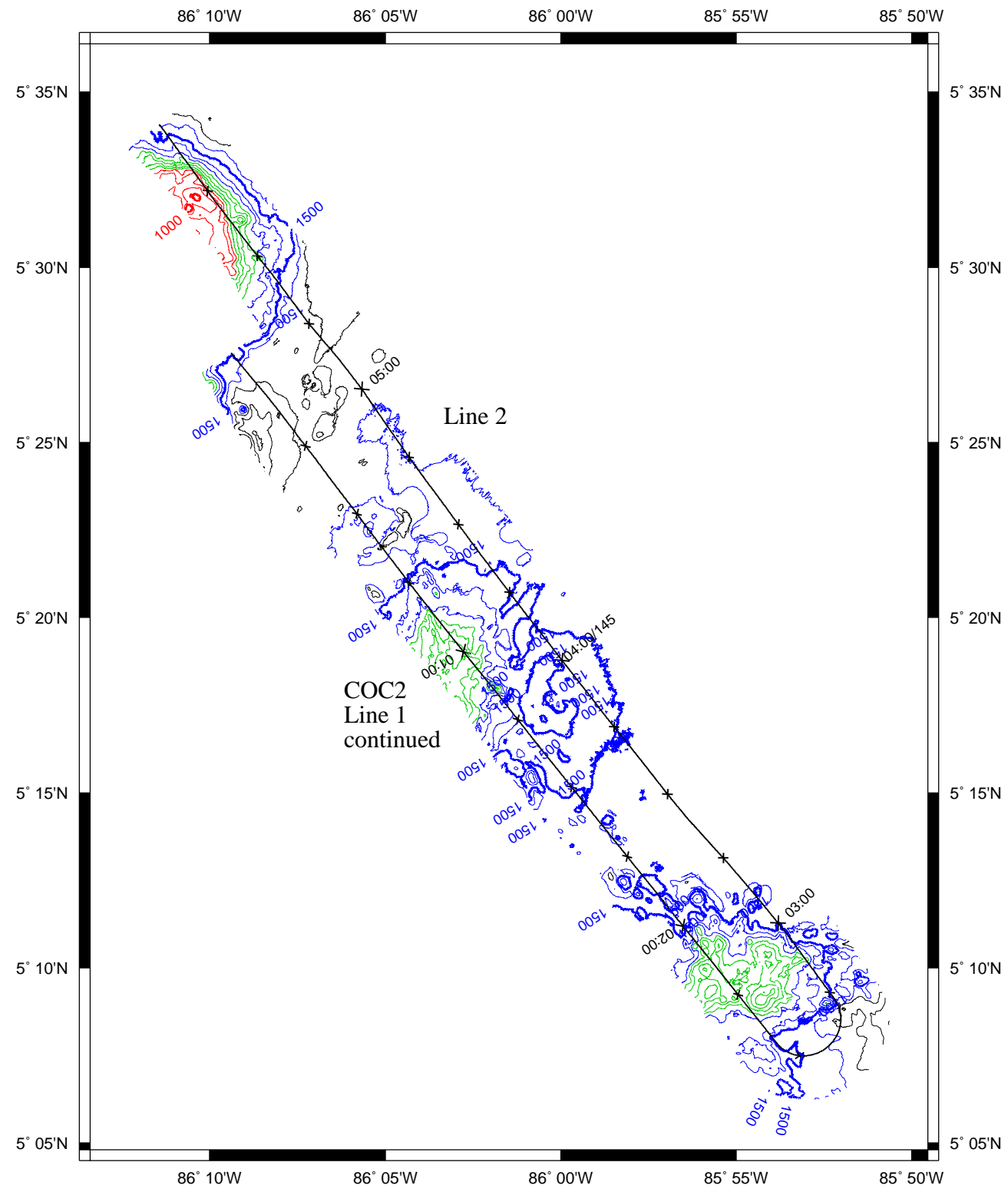

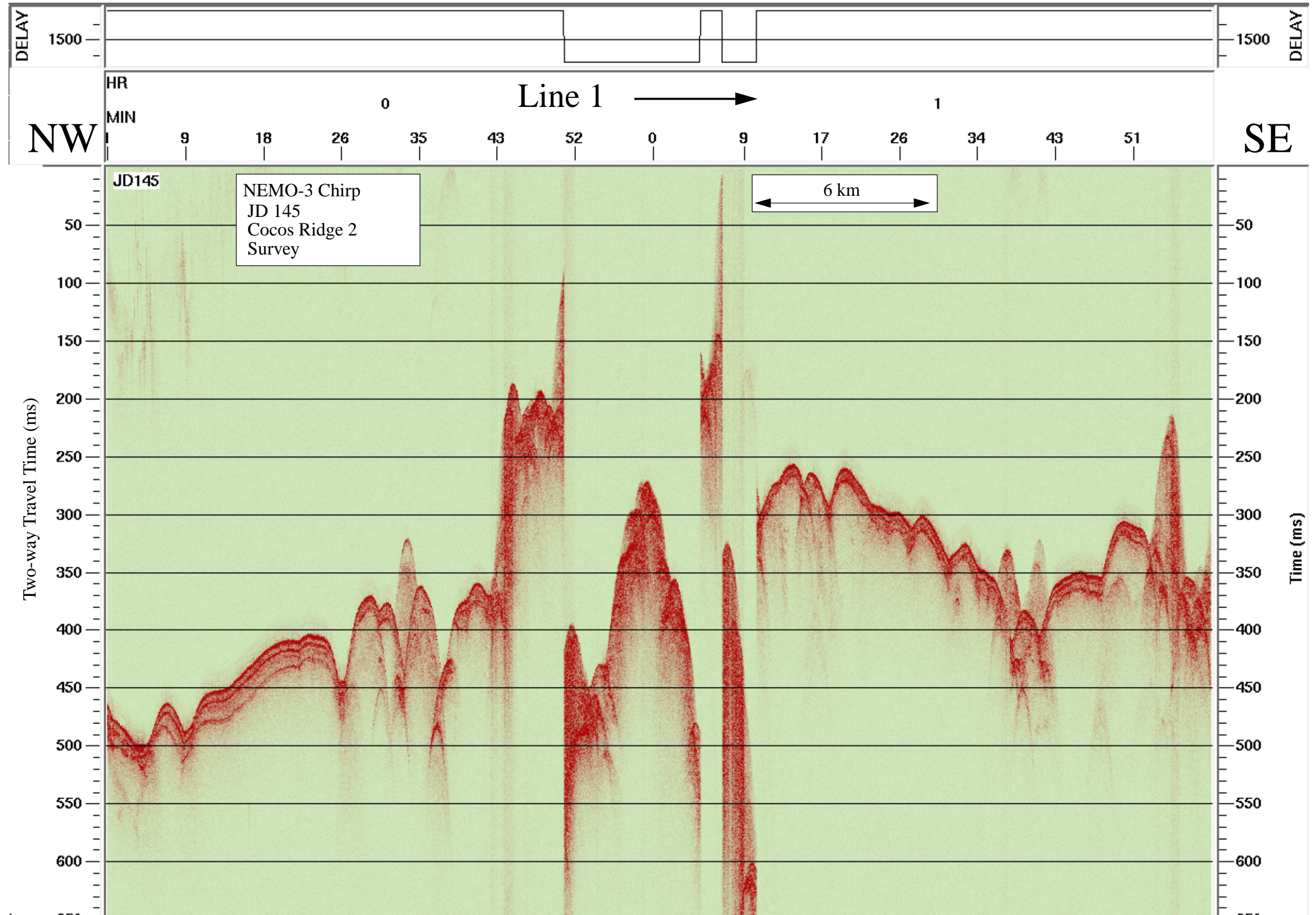

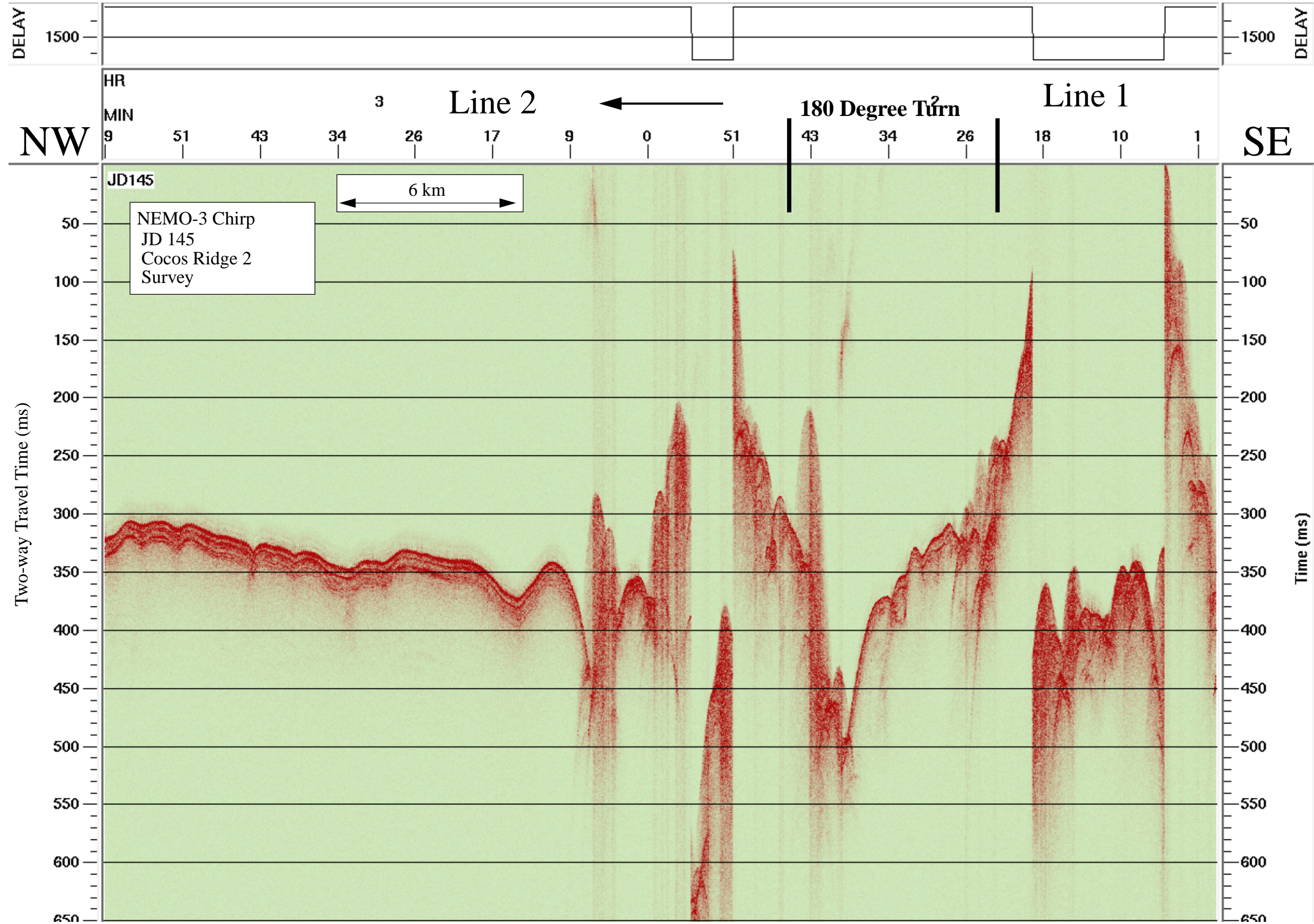



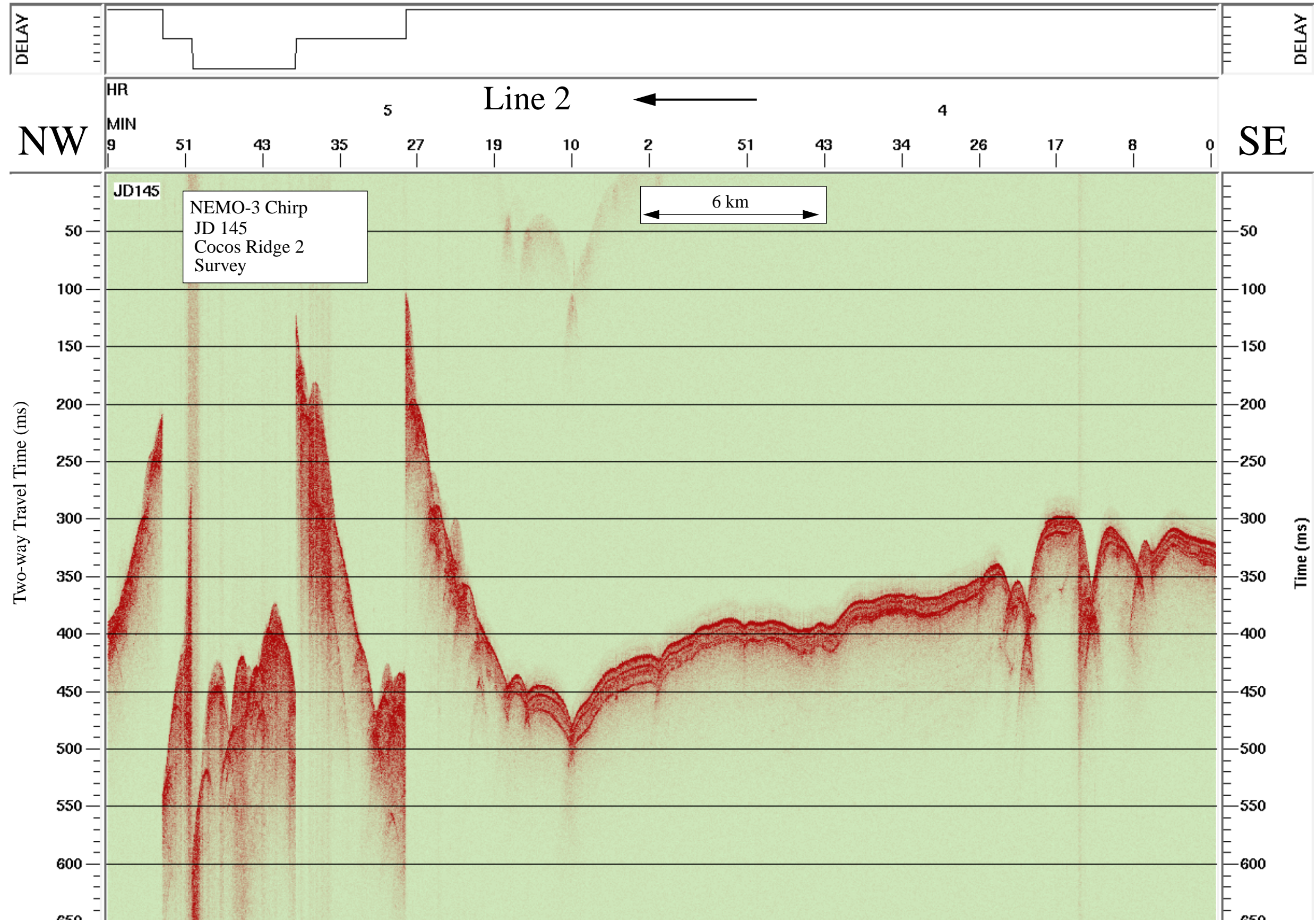

Data File SBfixavg.2000may24.0600-1200

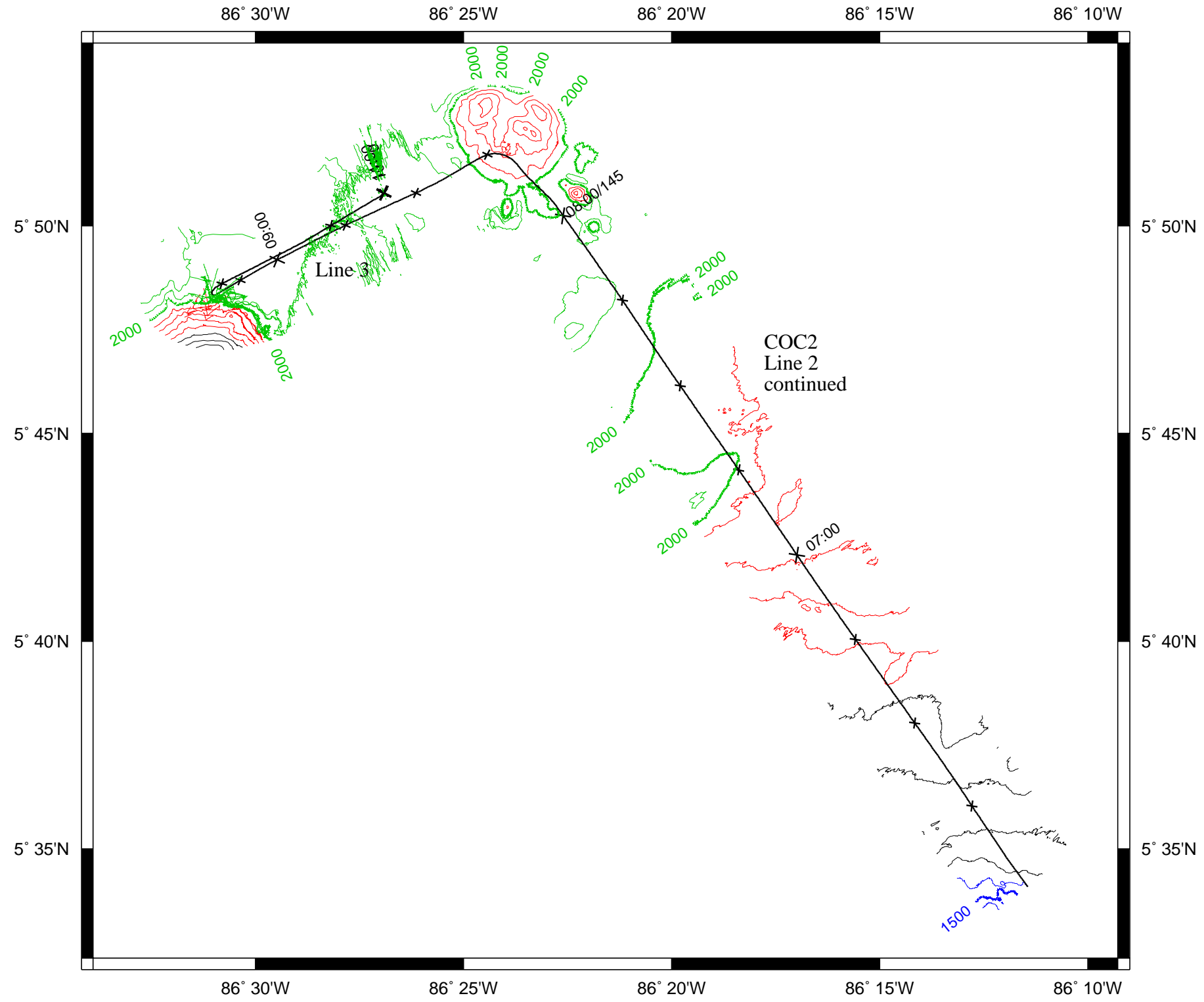

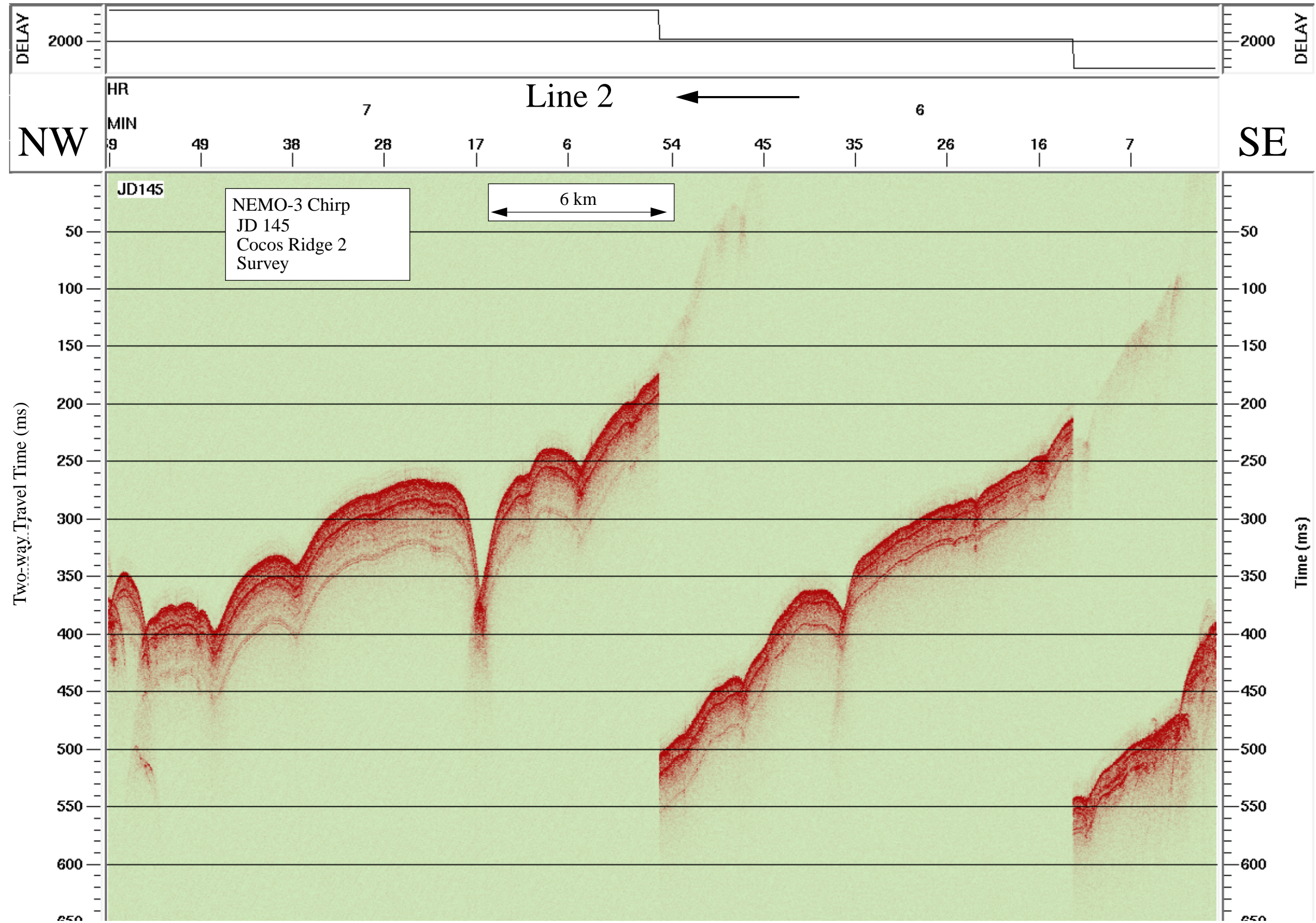

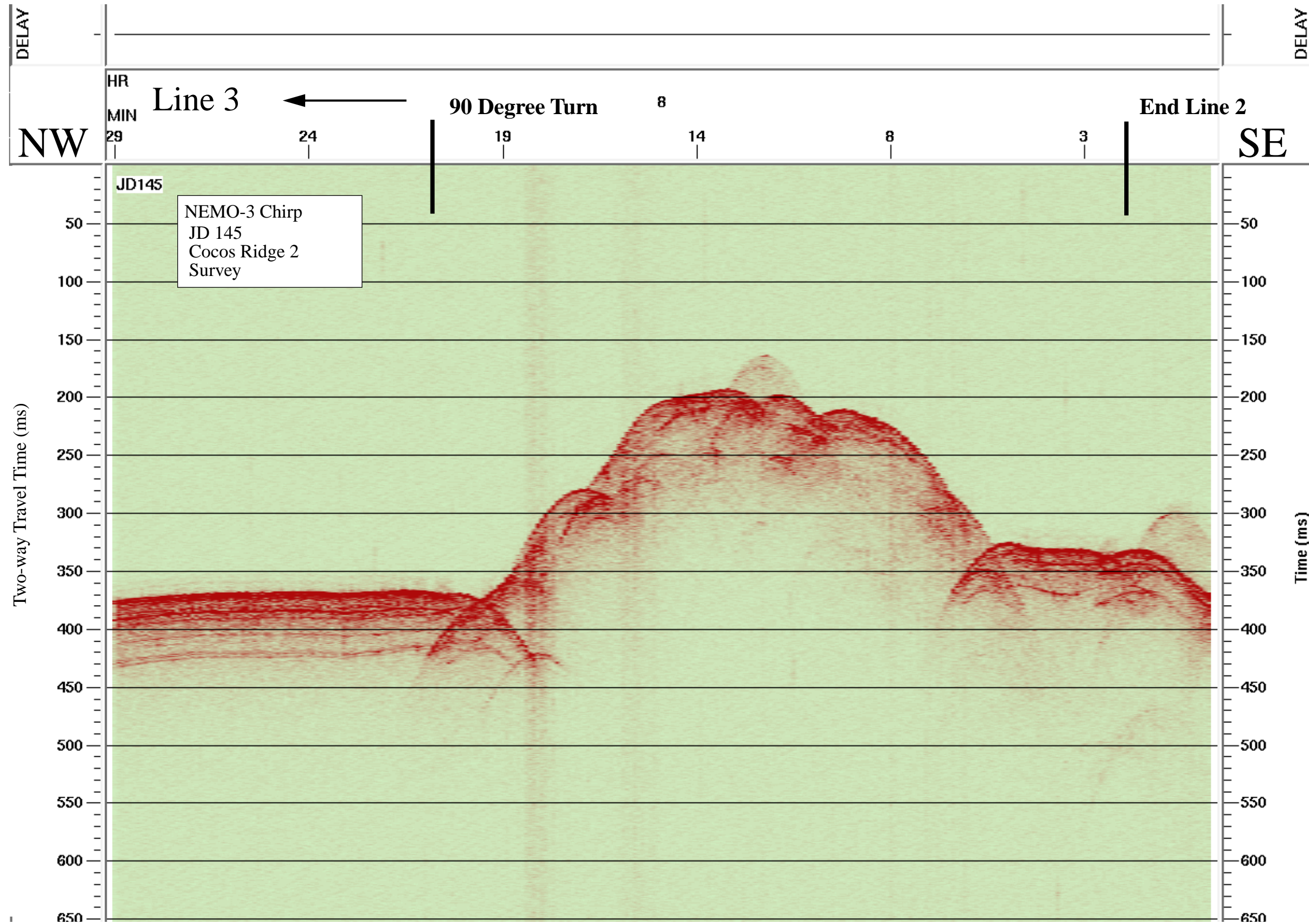

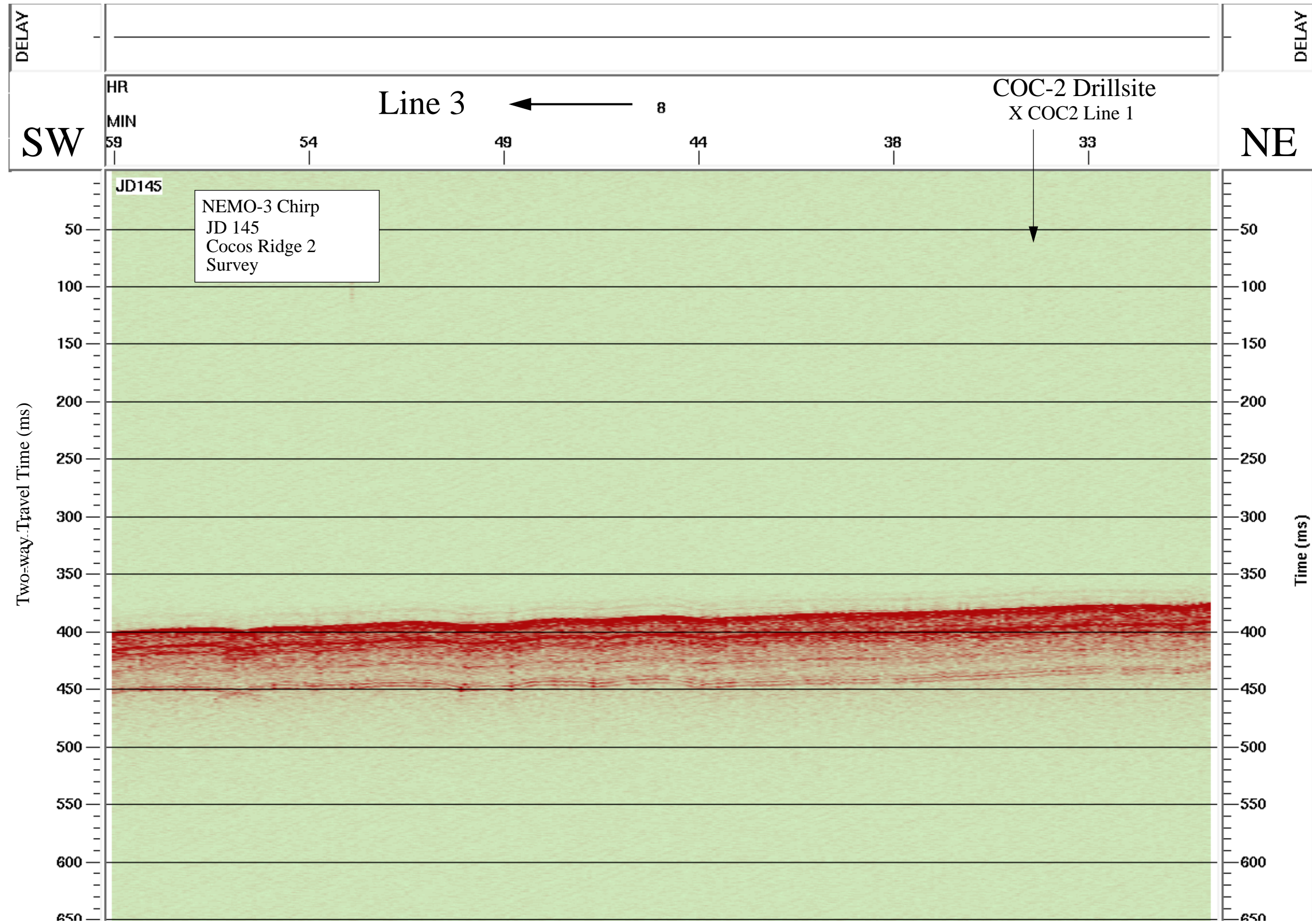

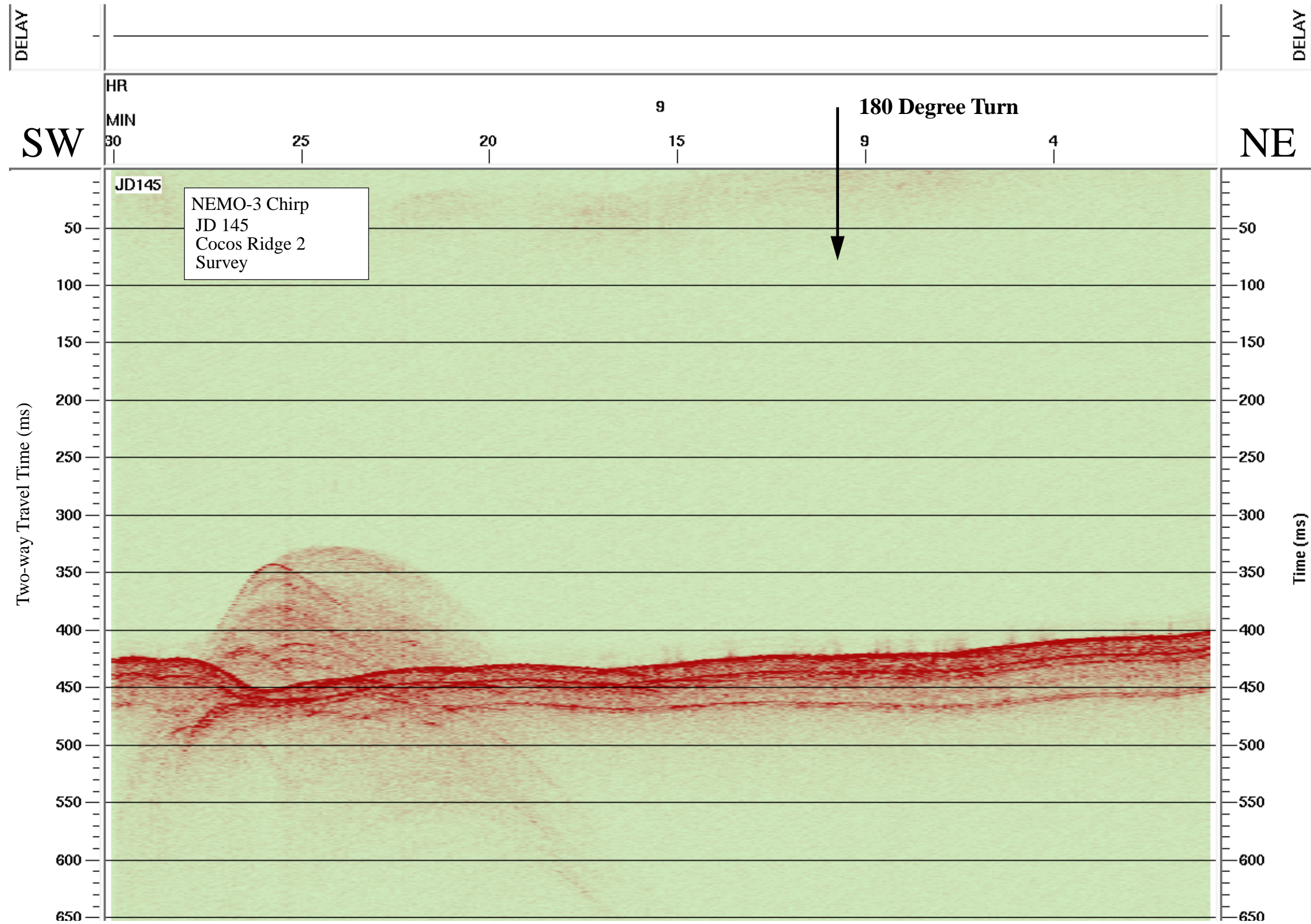

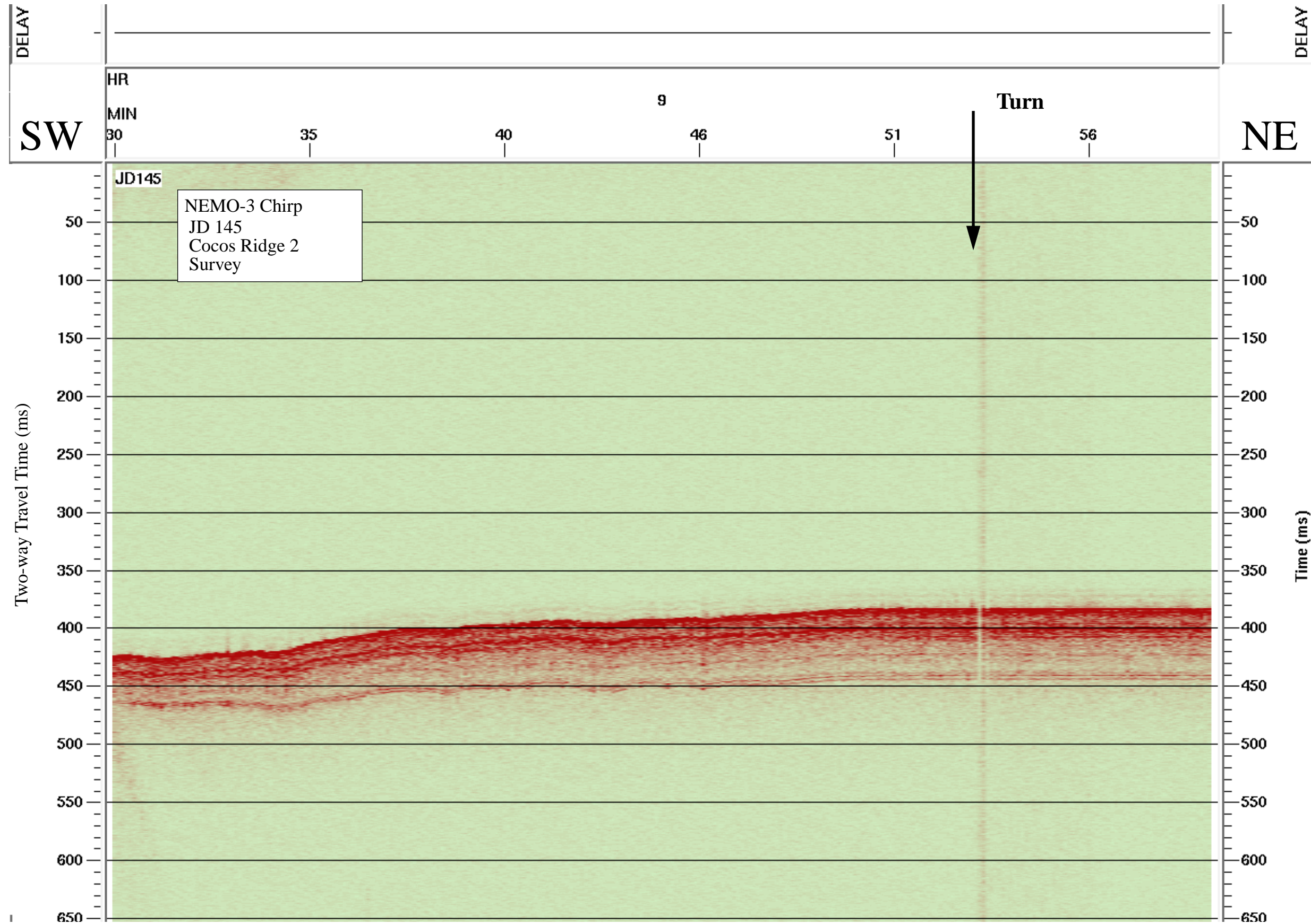

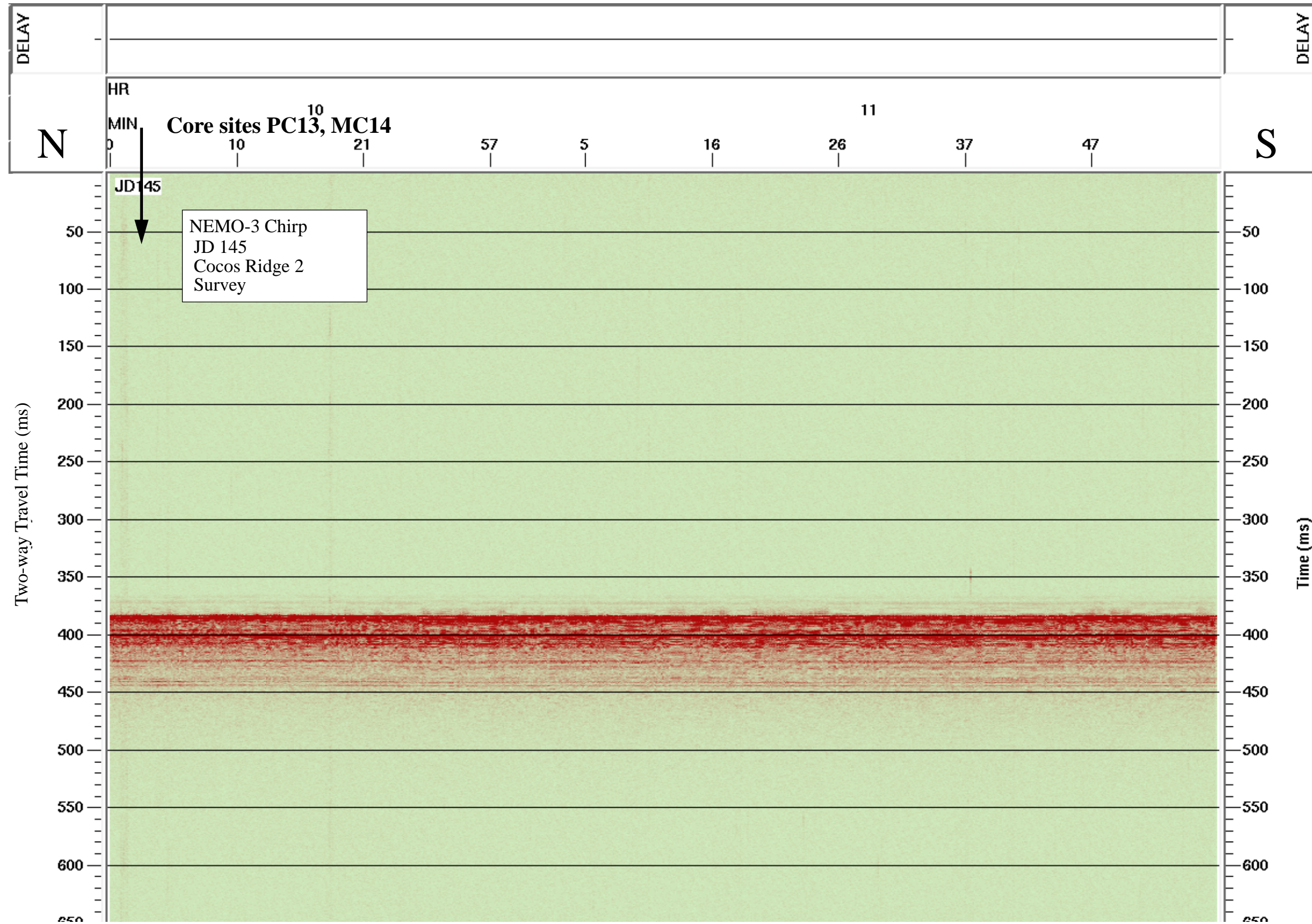



# COC-1 Survey: NE Crest of Cocos Ridge

Seismic Reflection  
(2x150 c.i. GI gun source,  
bandpass filter)

2-7 kHz “Chirp”  
Subbottom profiler  
(Knudsen 320/B)

Data File SBfixavg.2000jun05.0000-0600

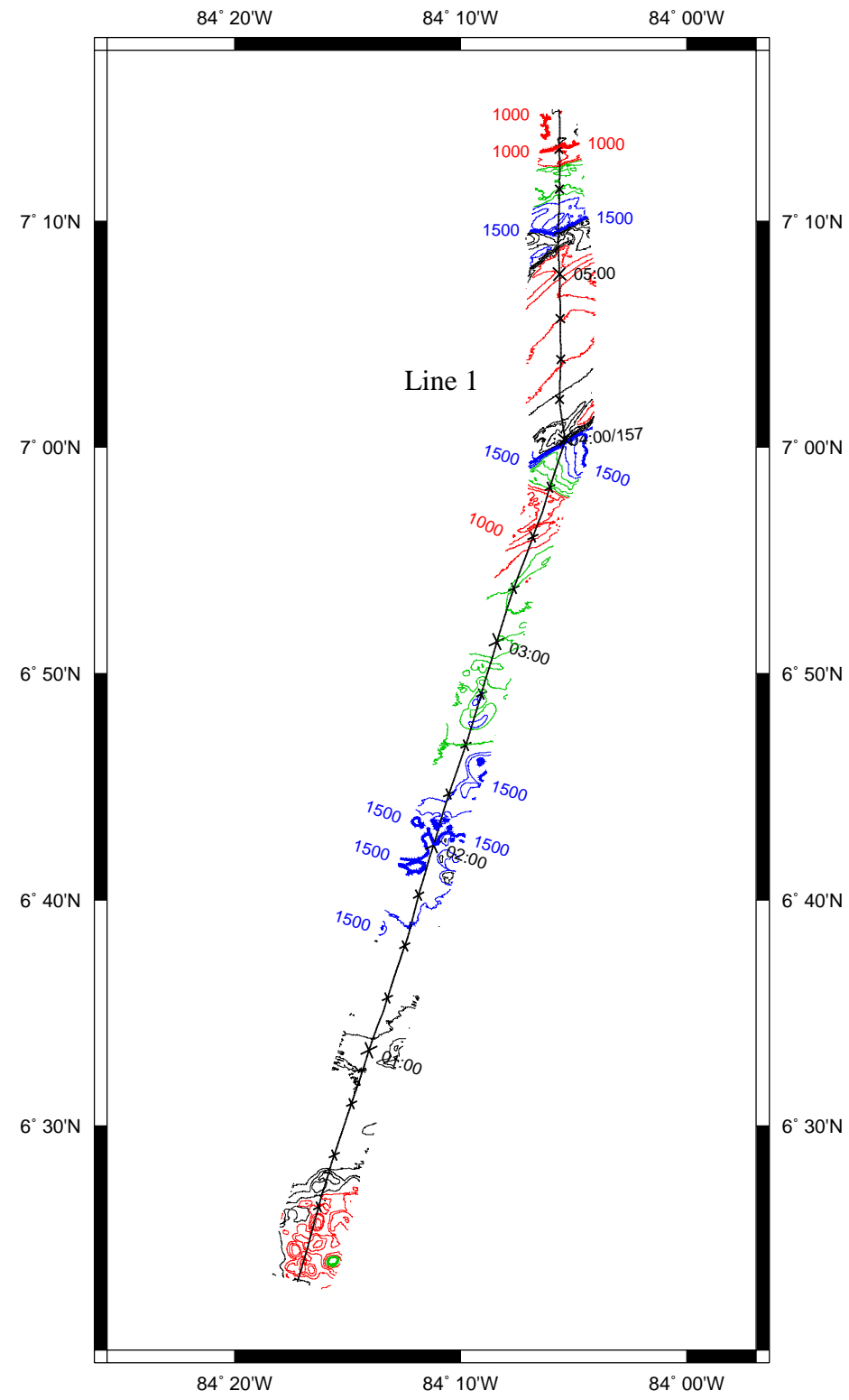

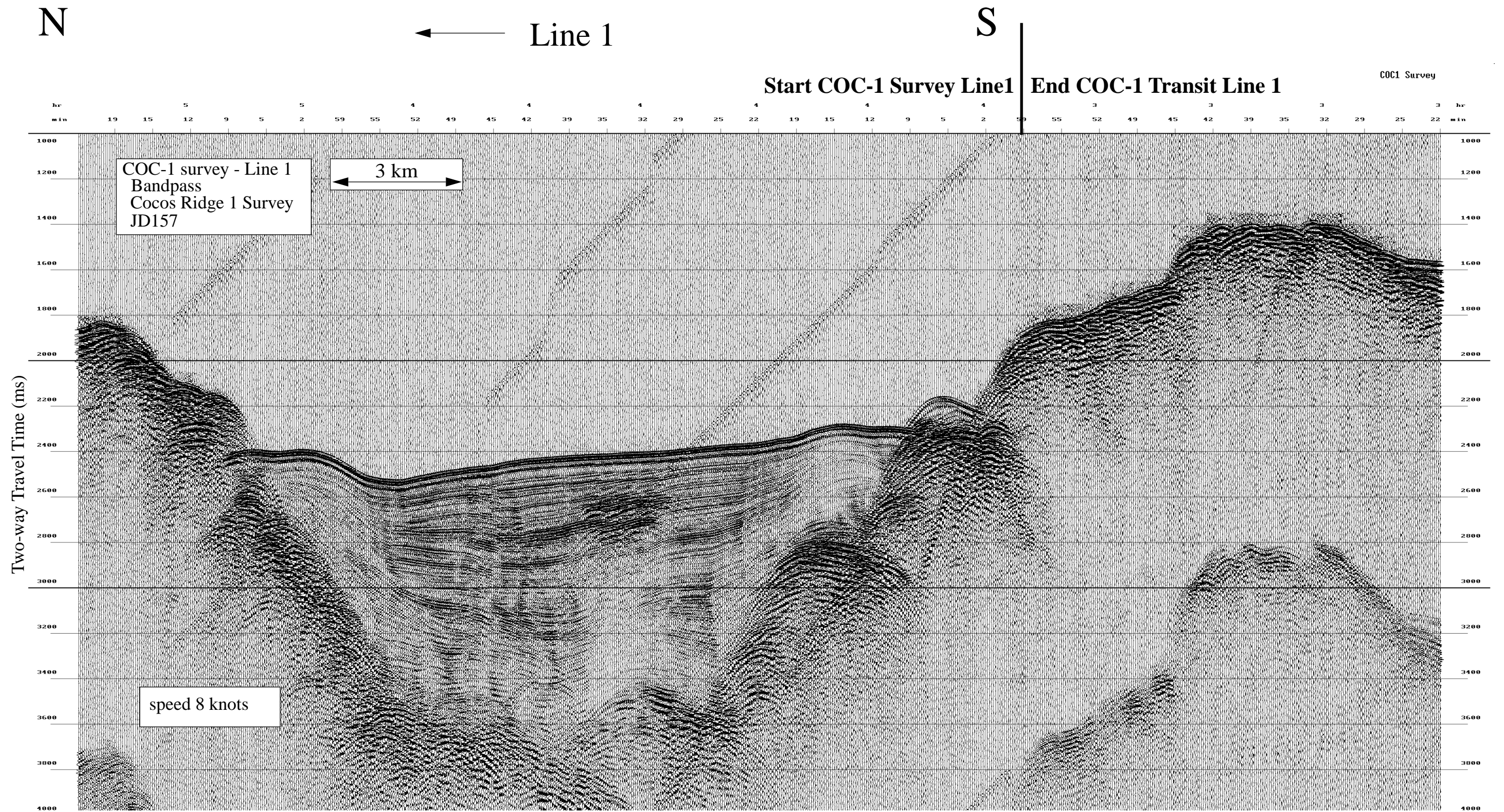

Data File SBfixavg.2000jun05.0600-1200

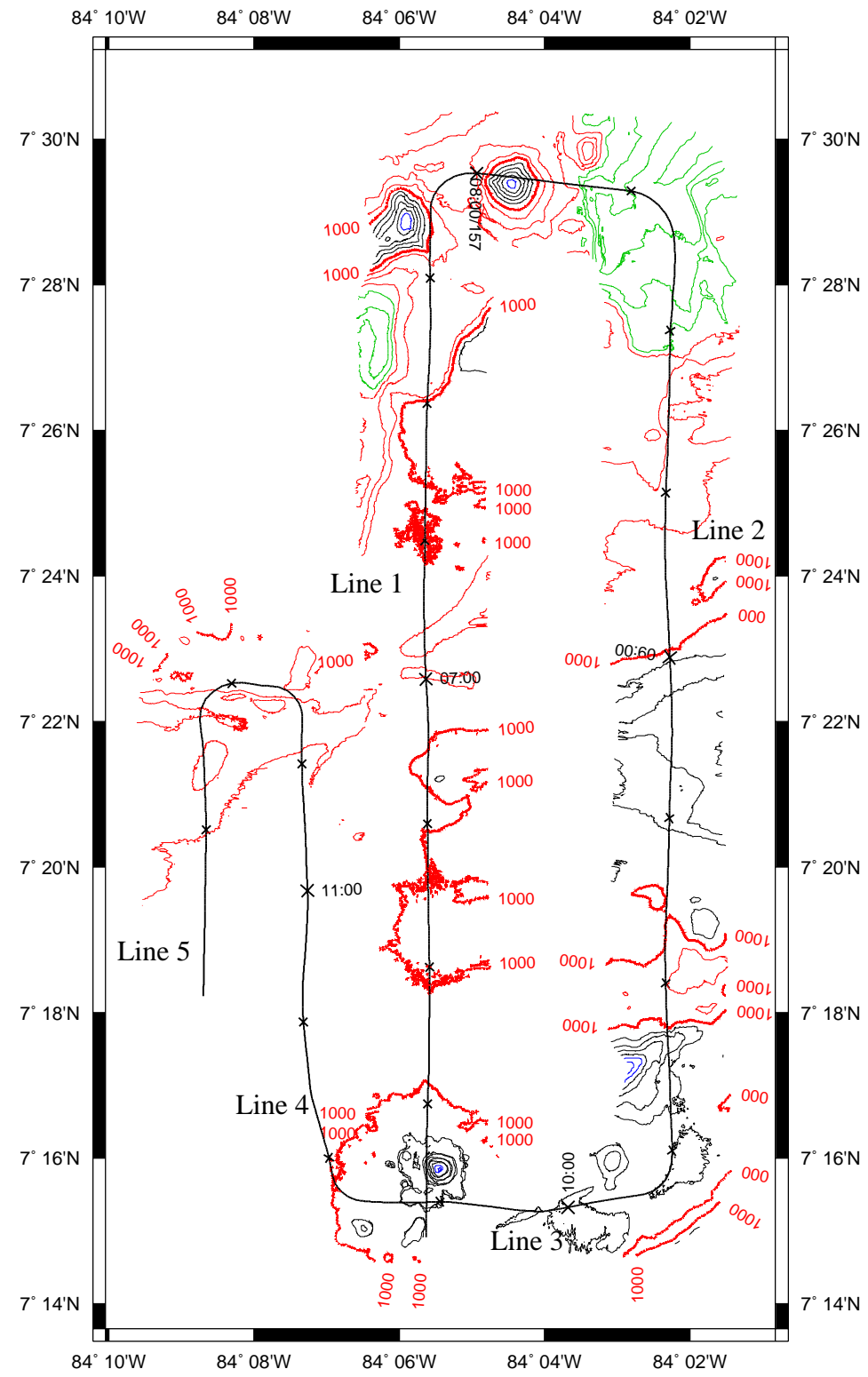

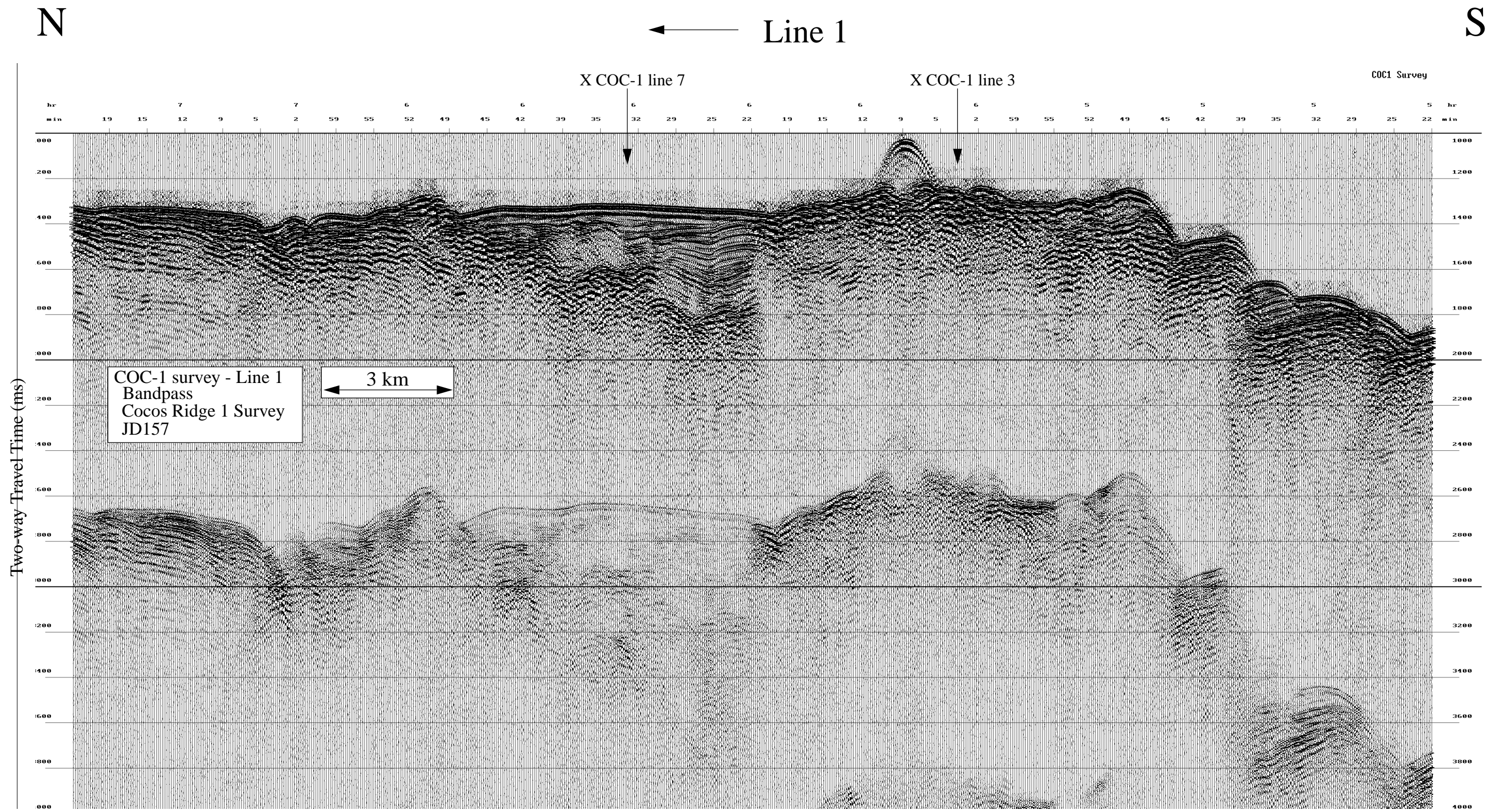

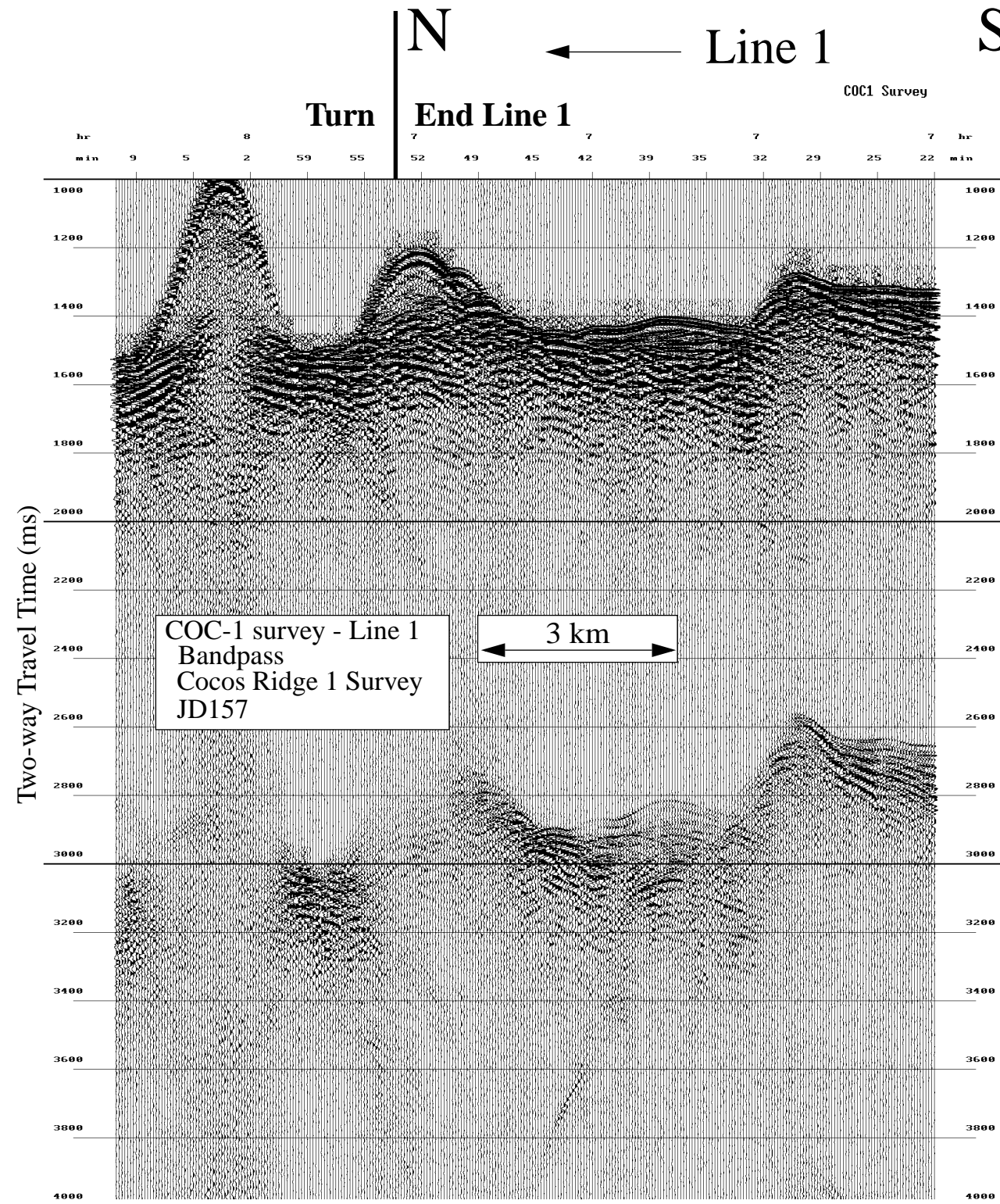

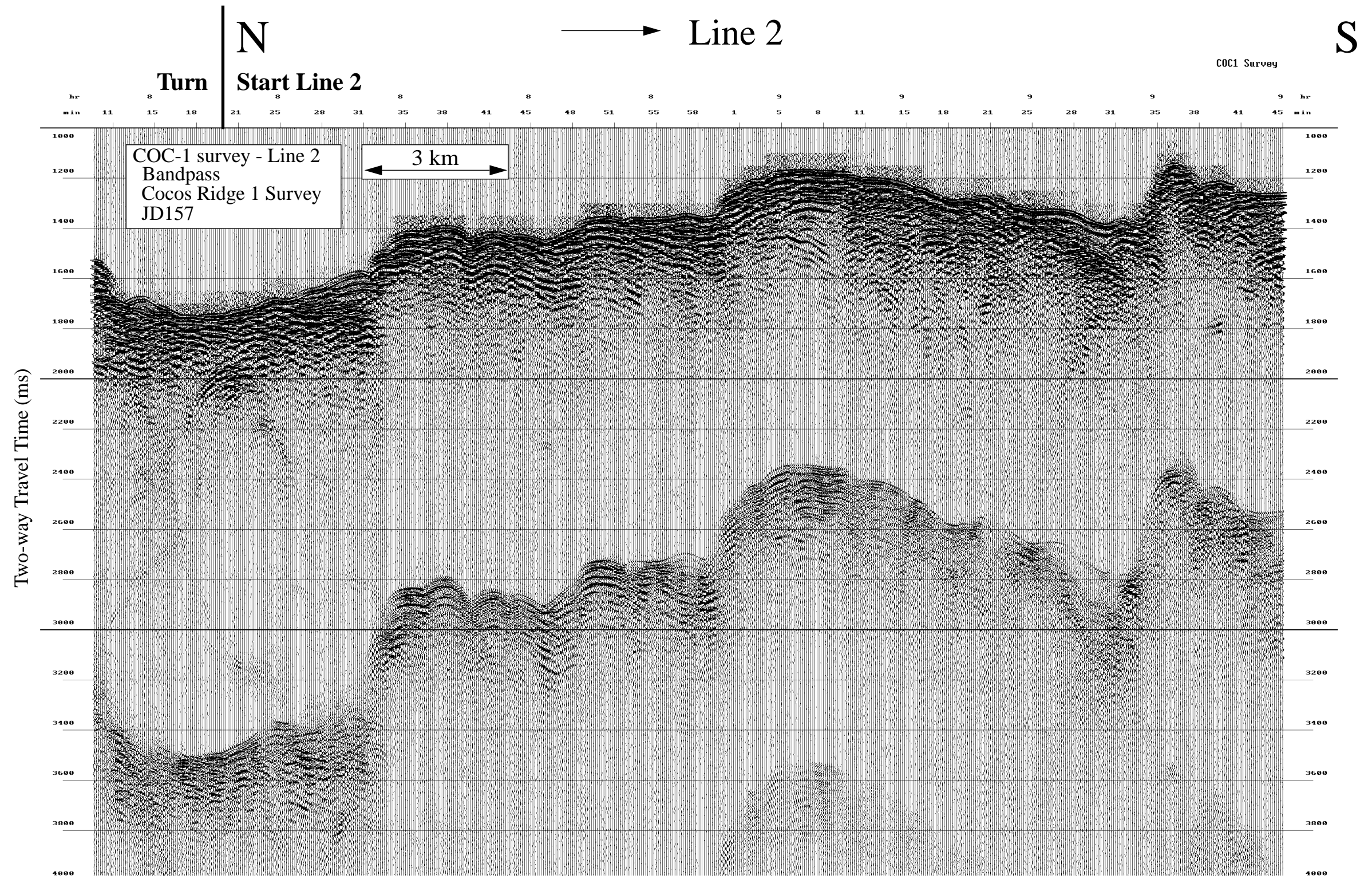

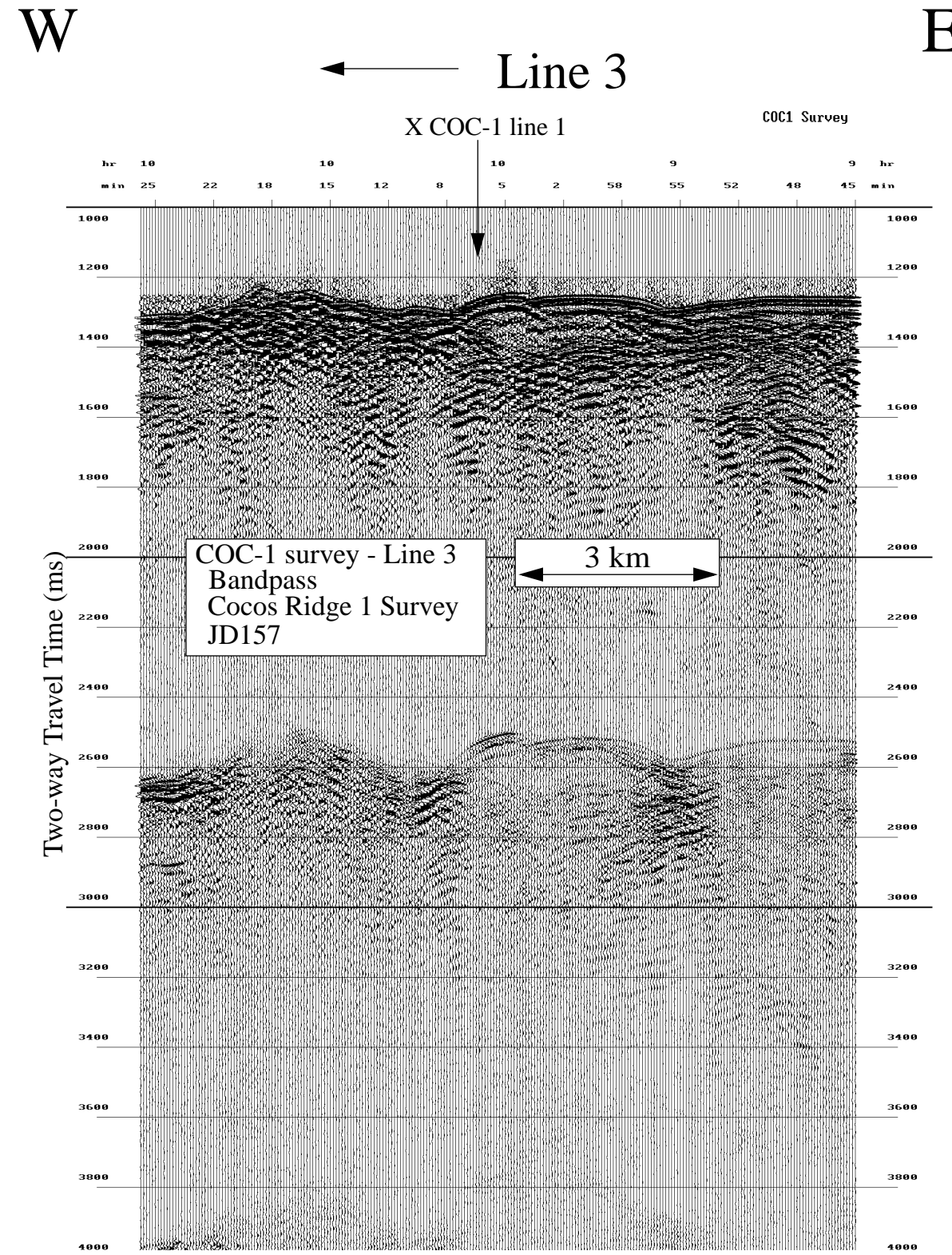



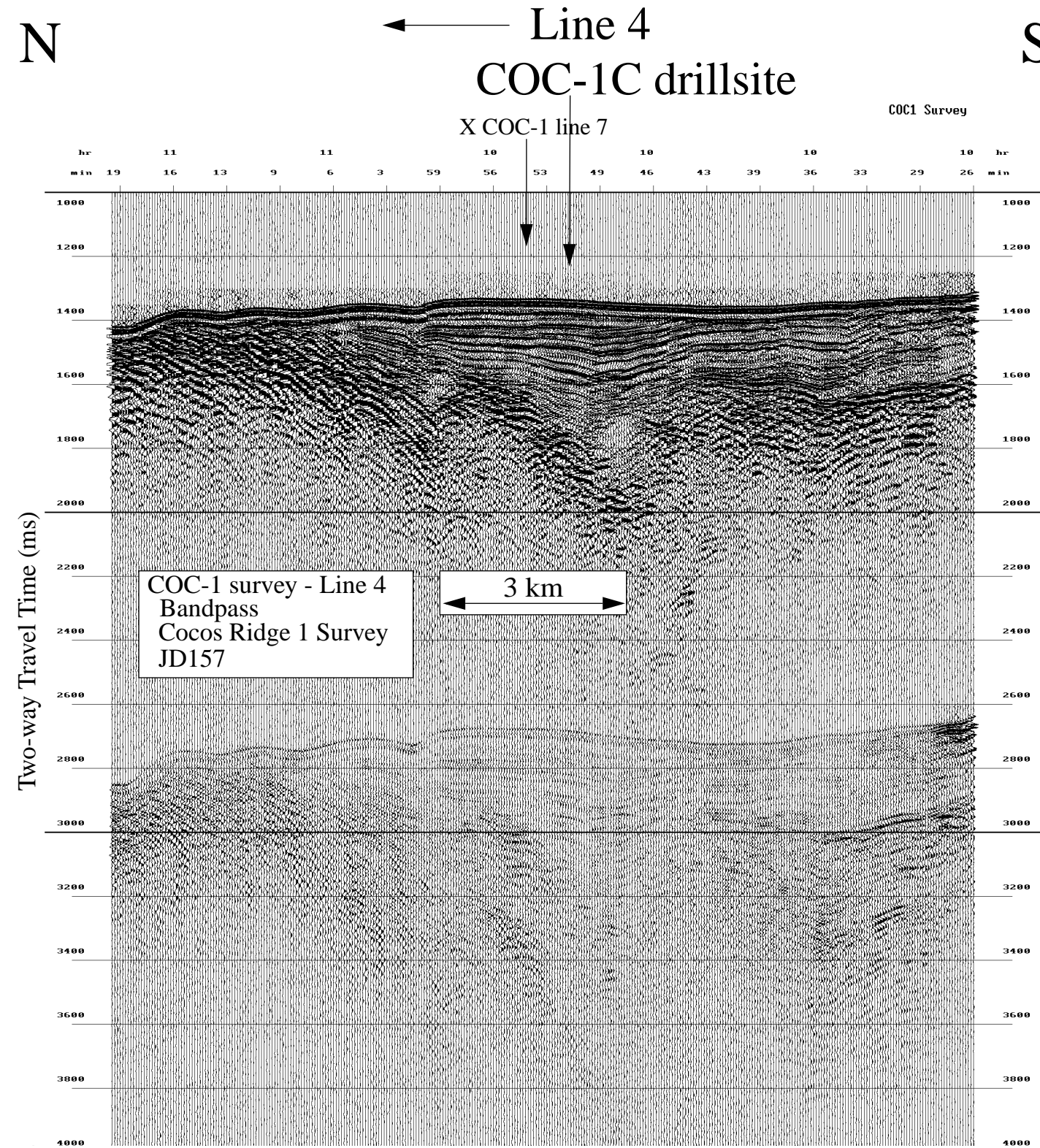

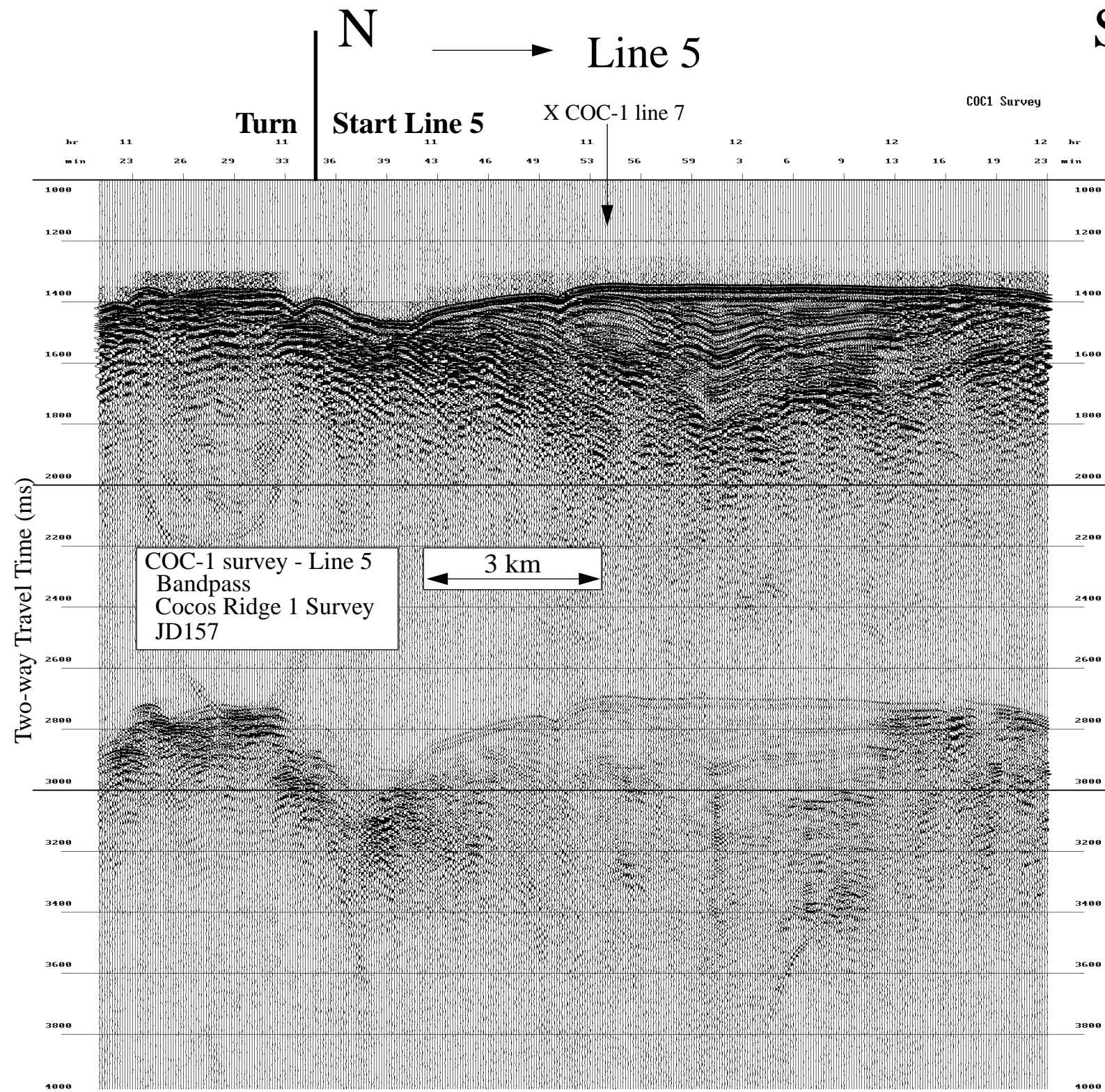

Data File SBfixavg.2000jun05.1200-1800

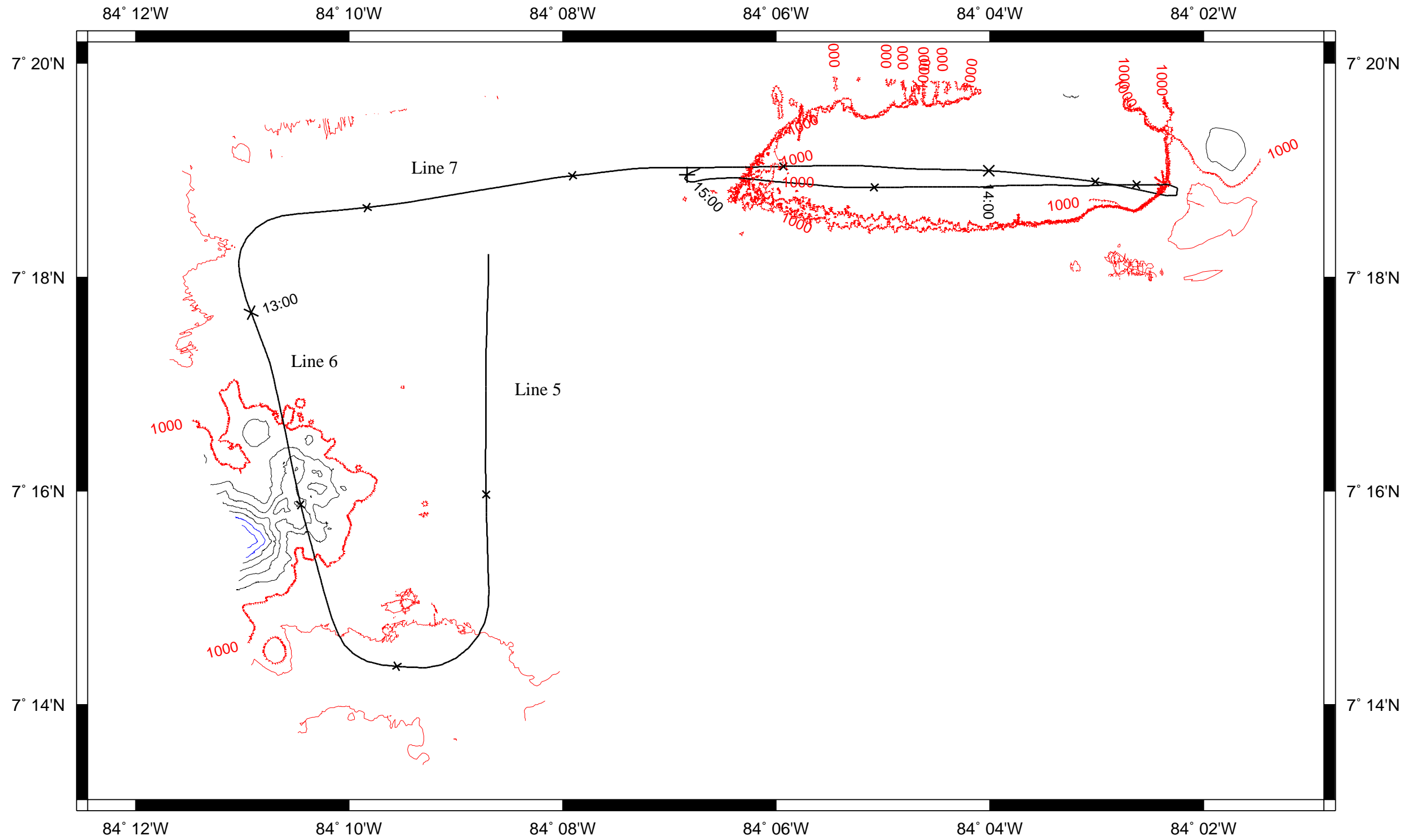

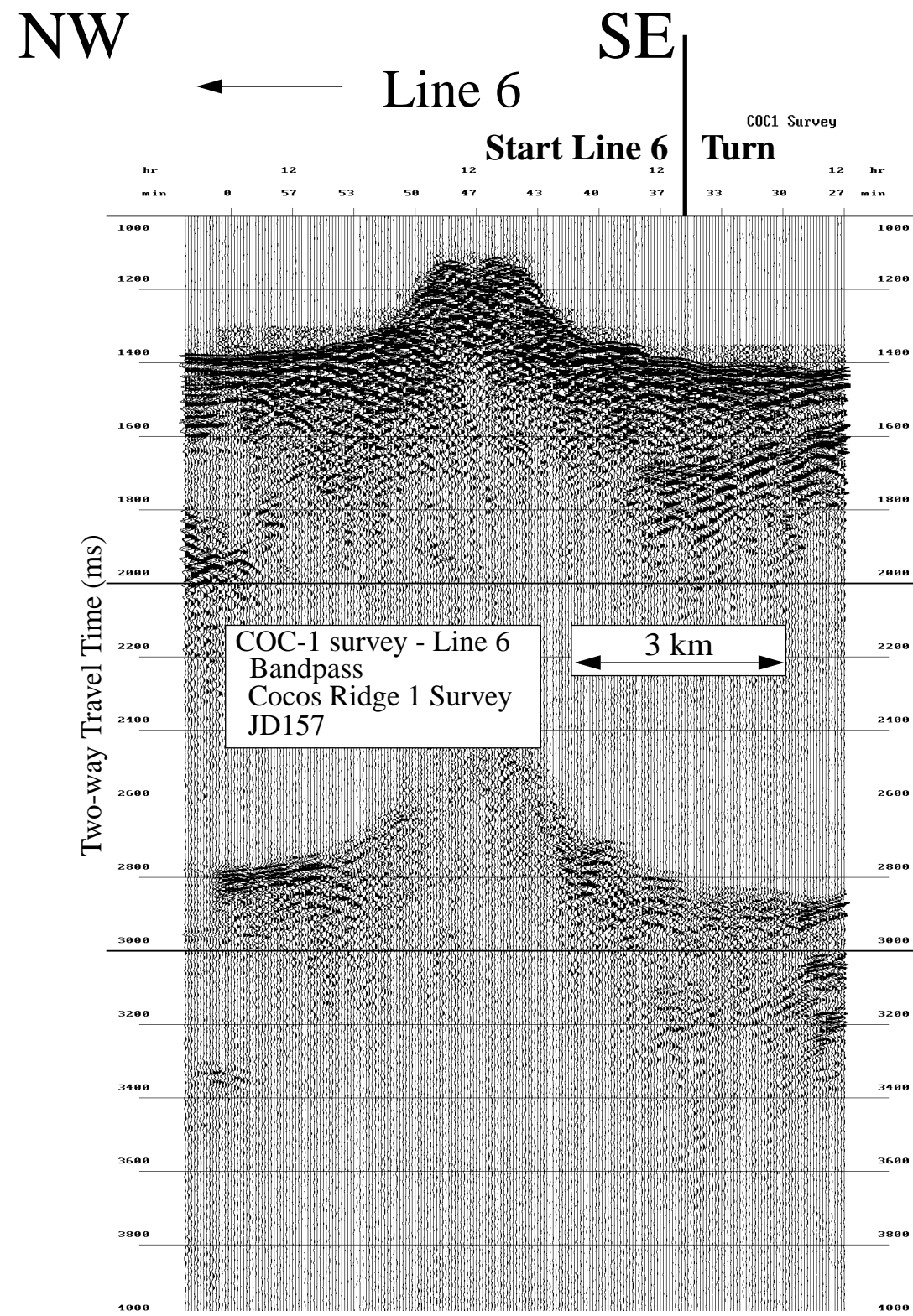

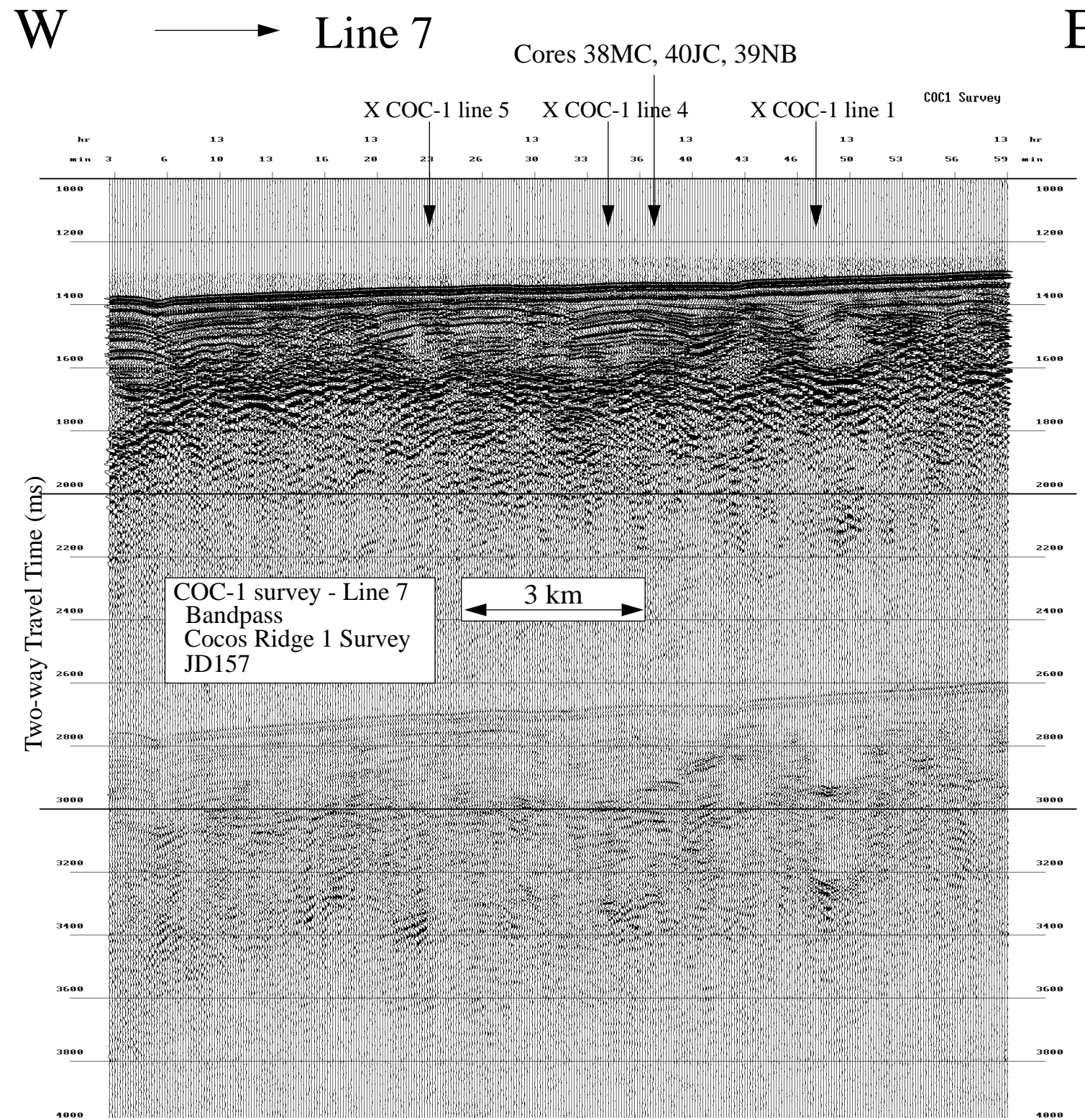

Data File SBfixavg.2000jun05.0000-0600

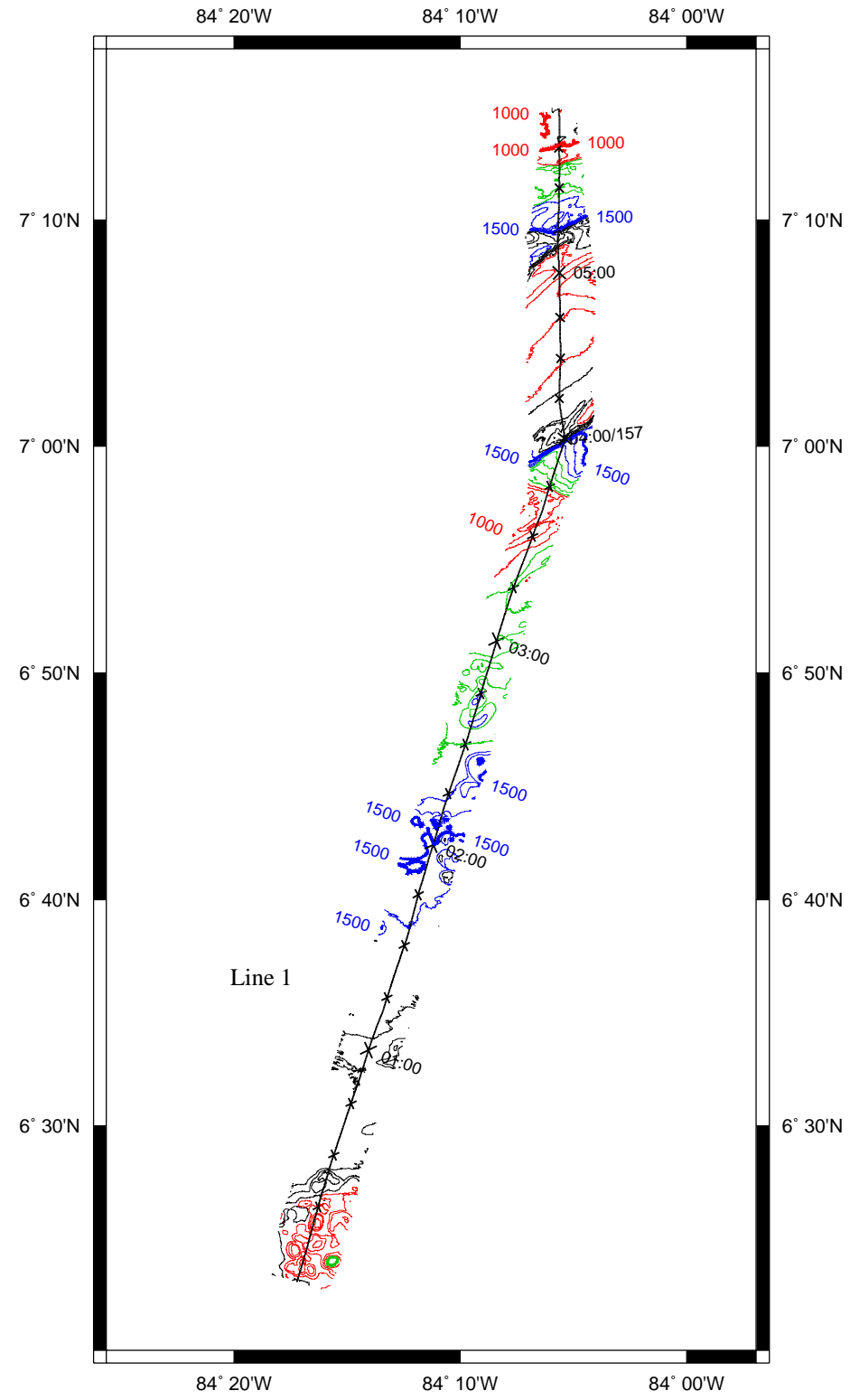

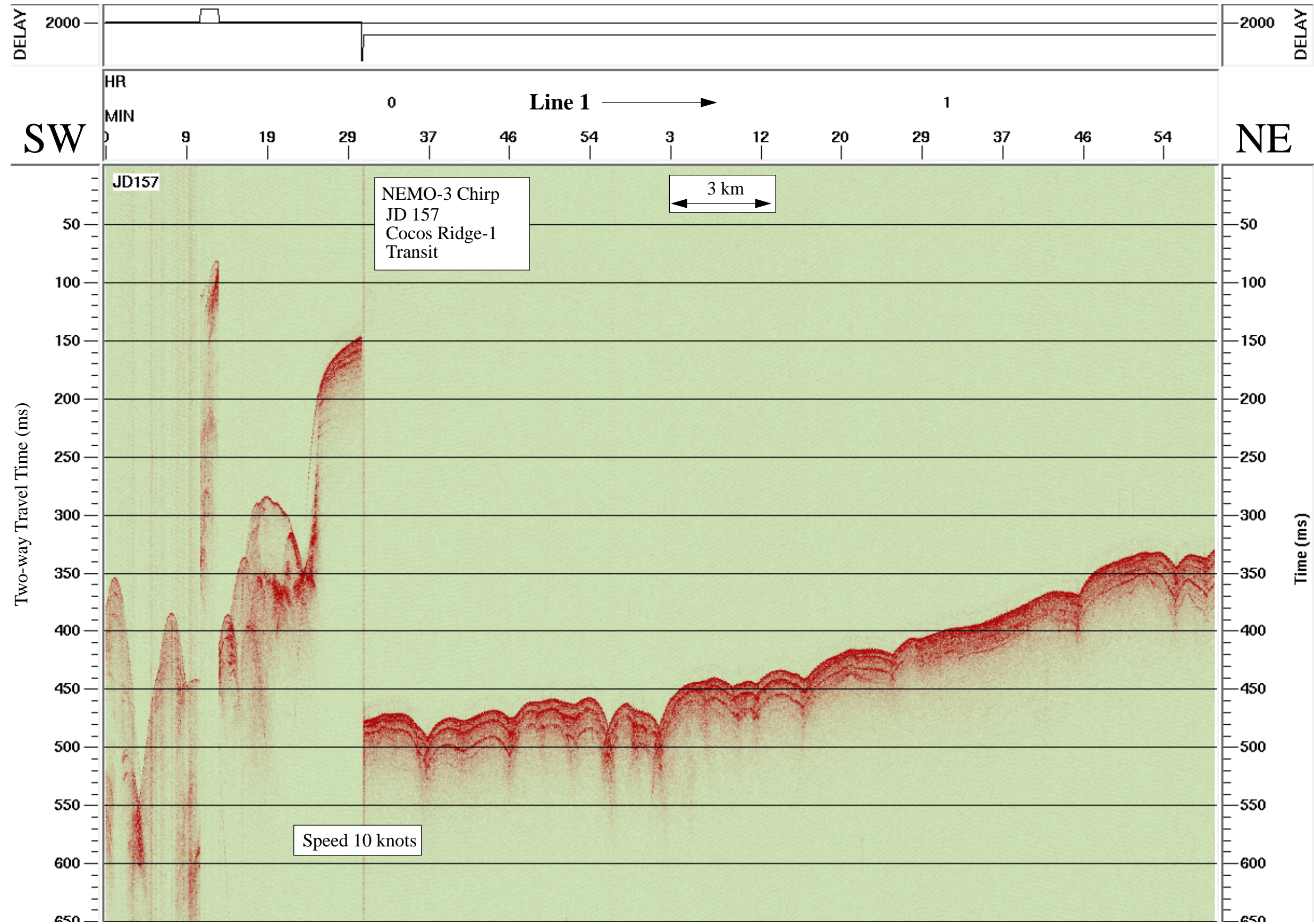

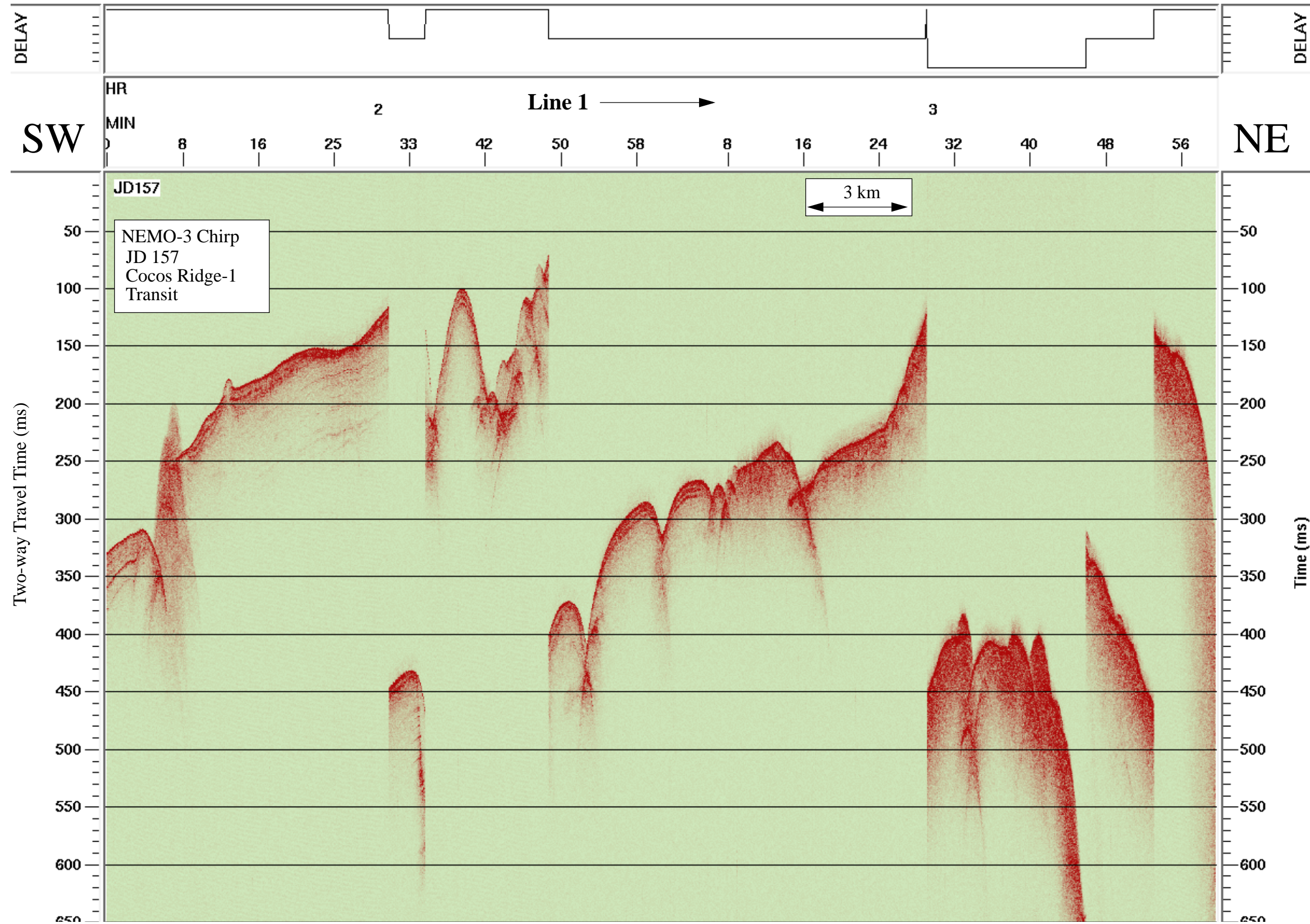



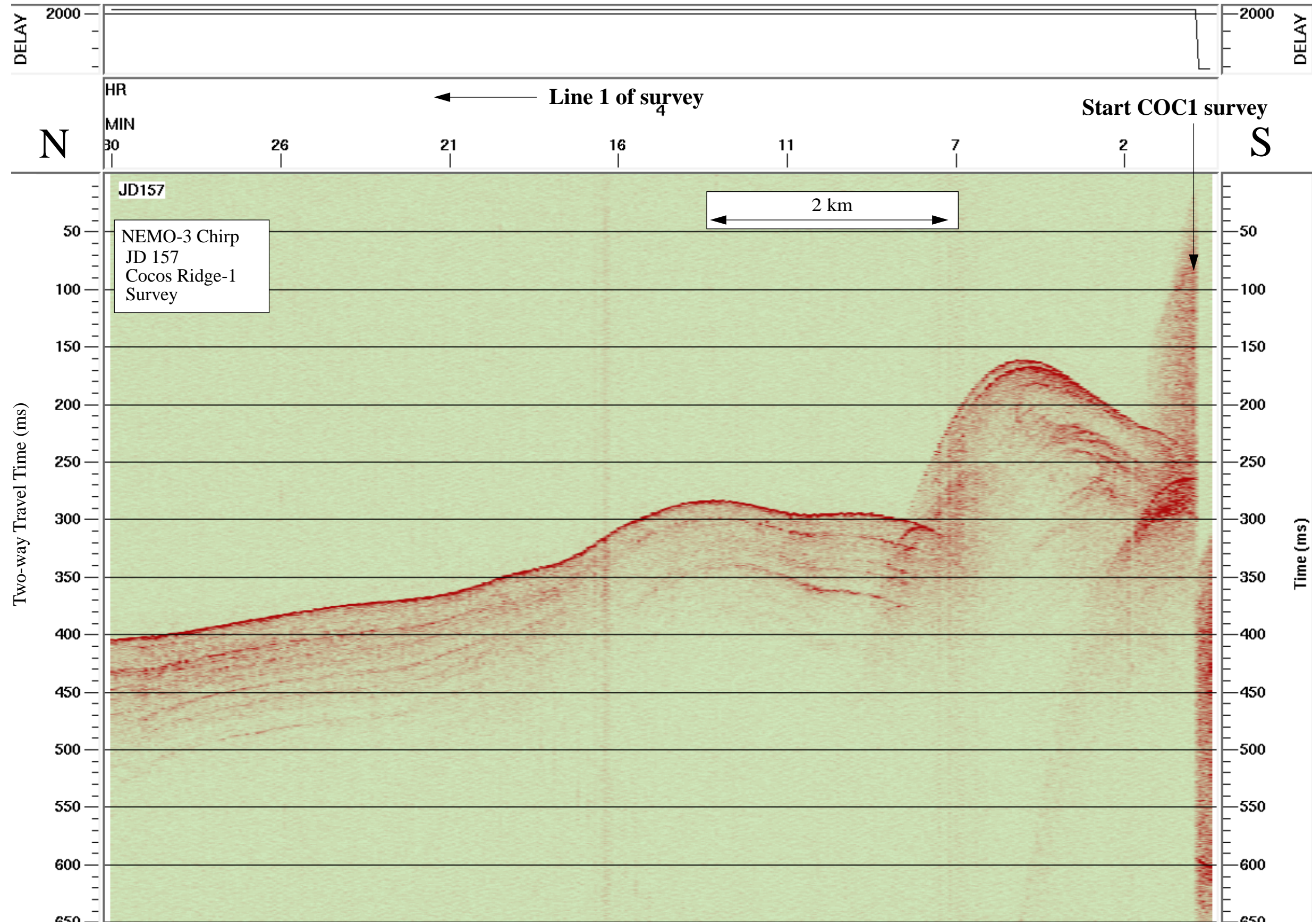

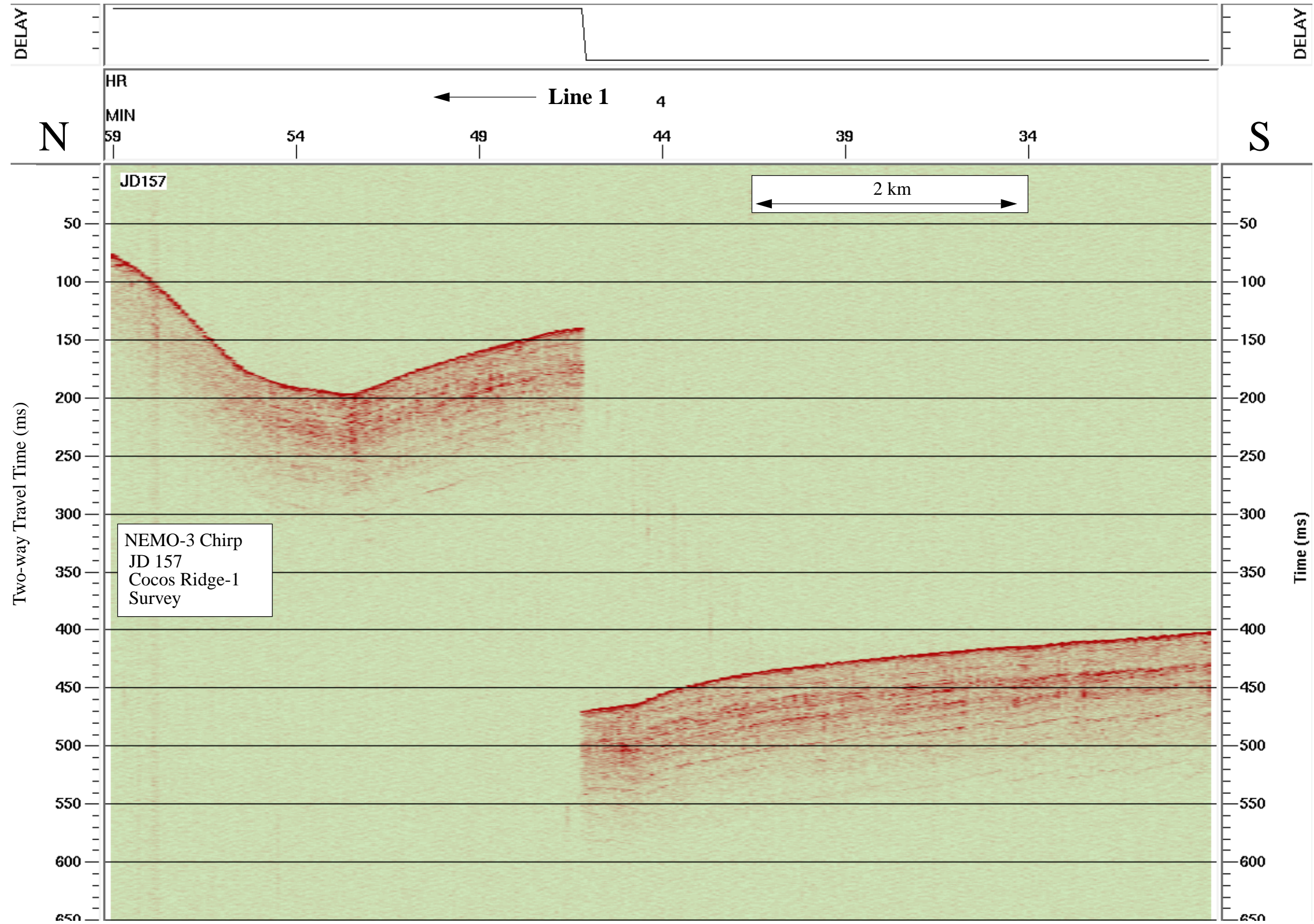

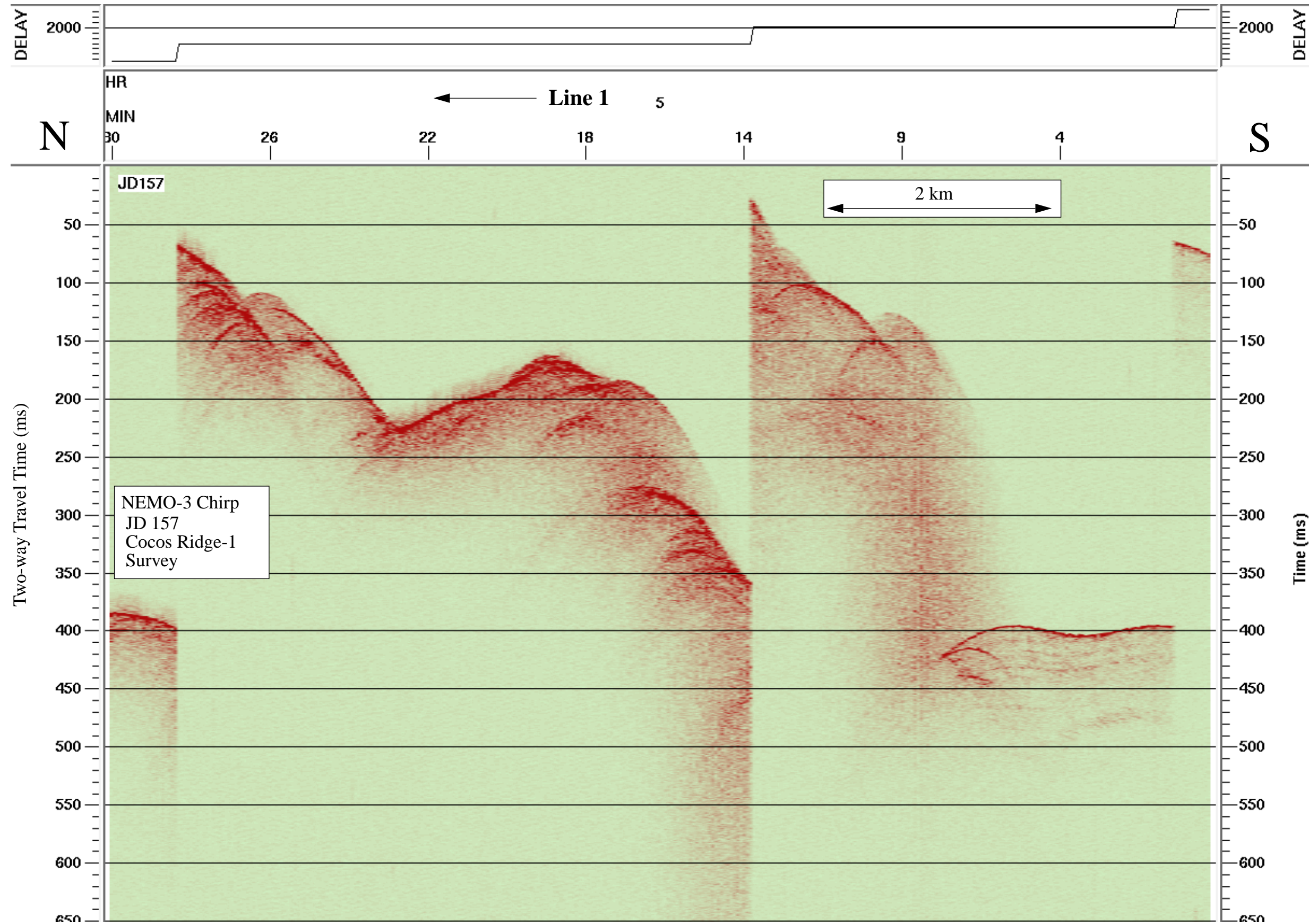

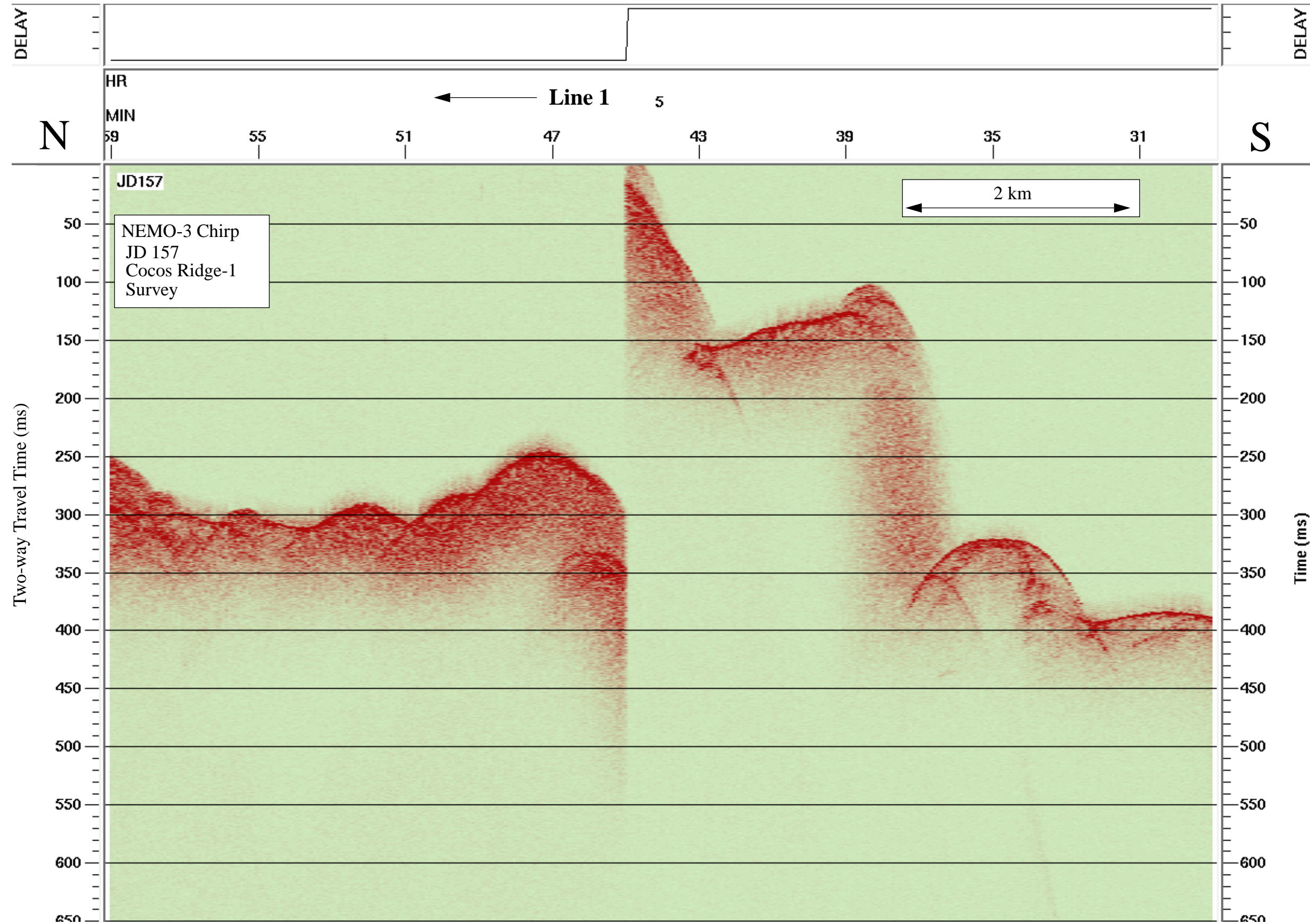

Data File SBfixavg.2000jun05.0600-1200

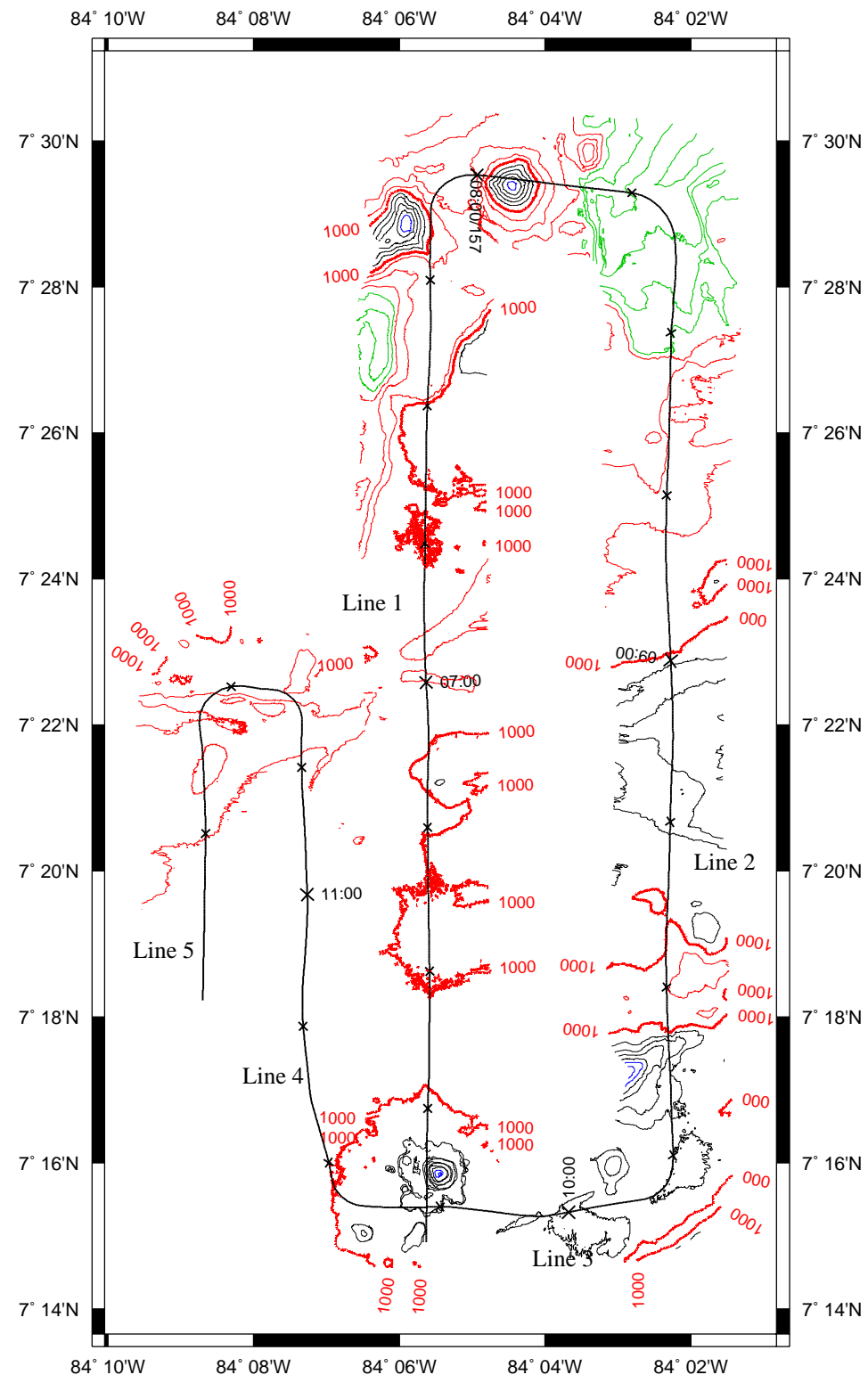

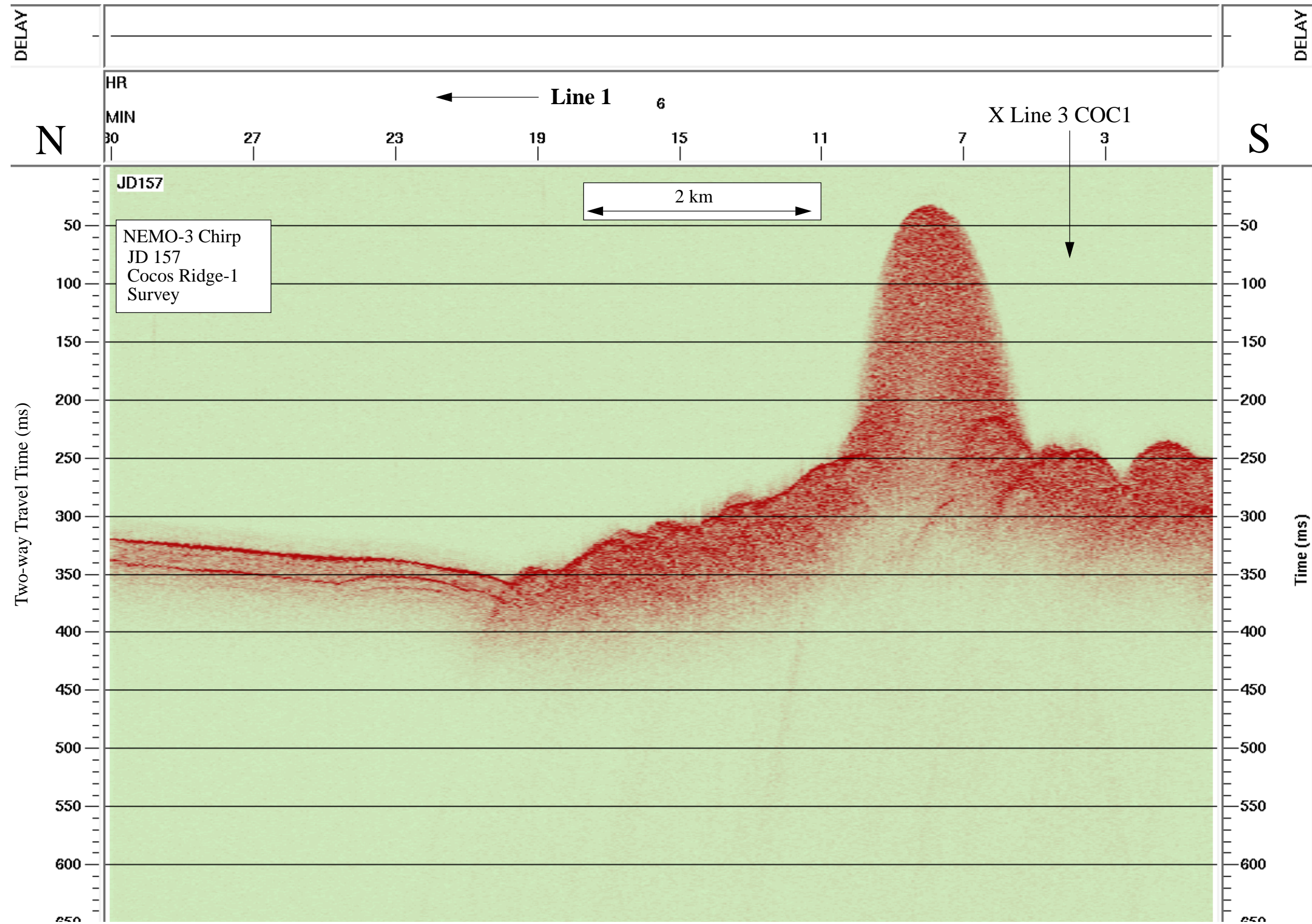

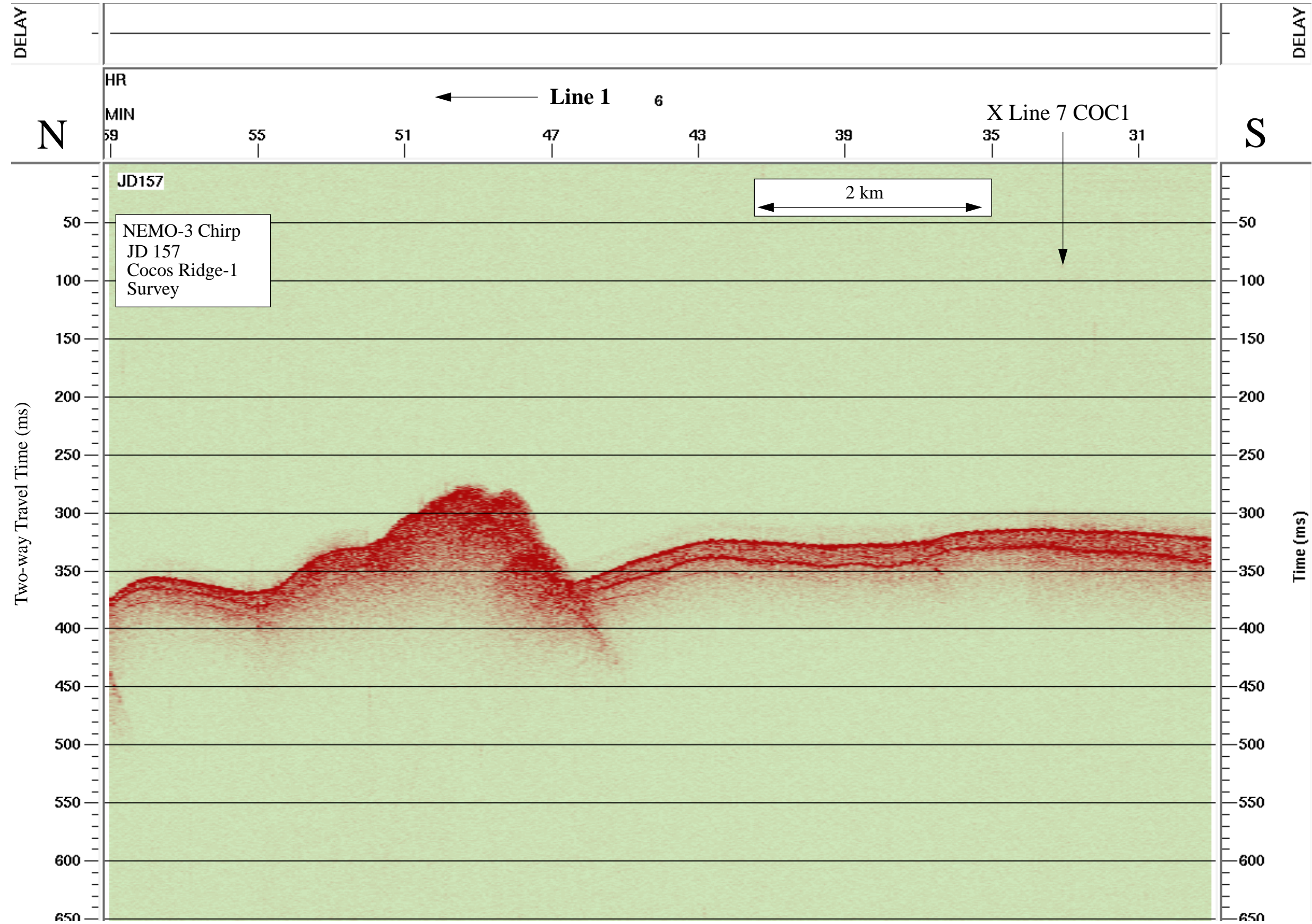

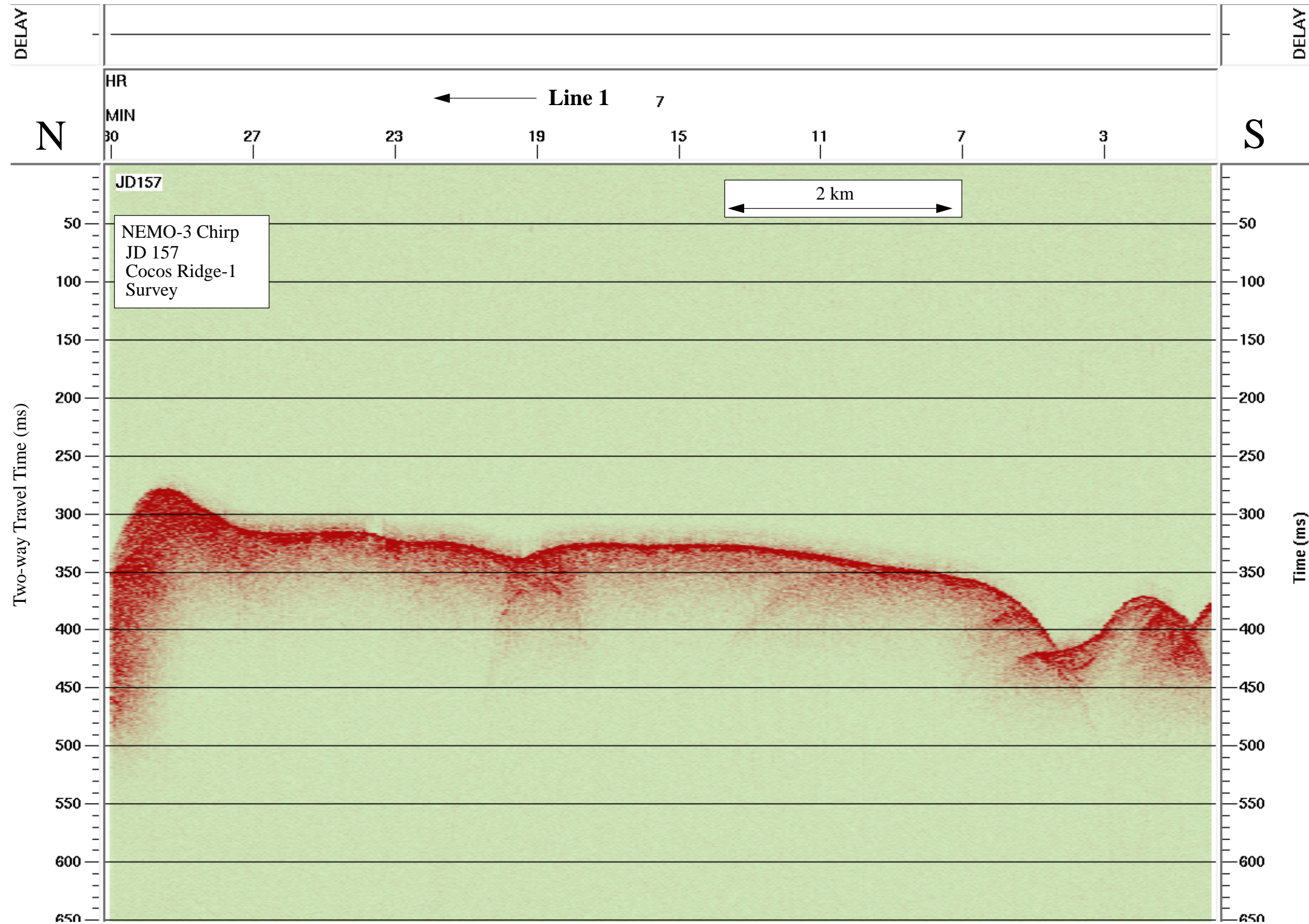



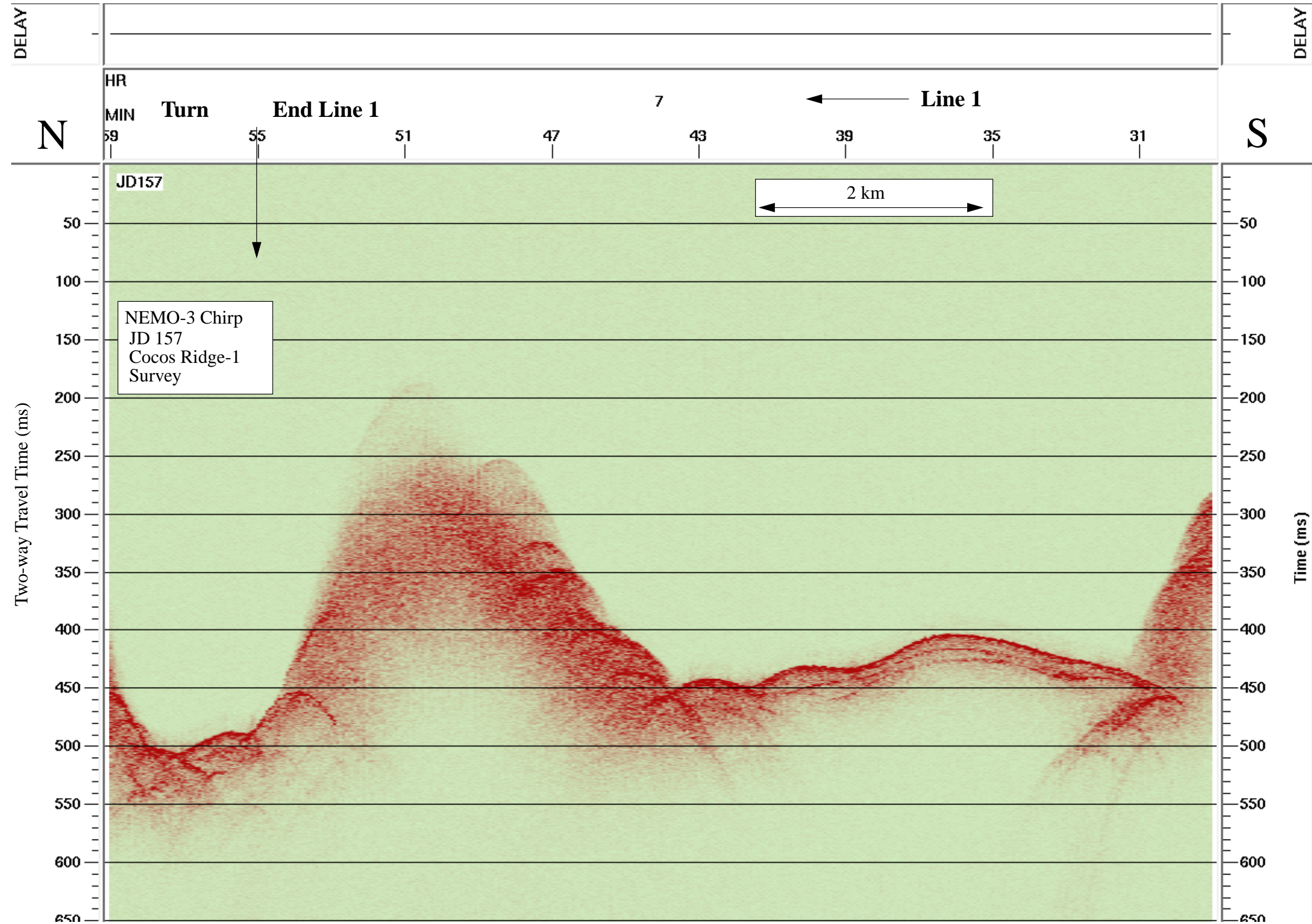

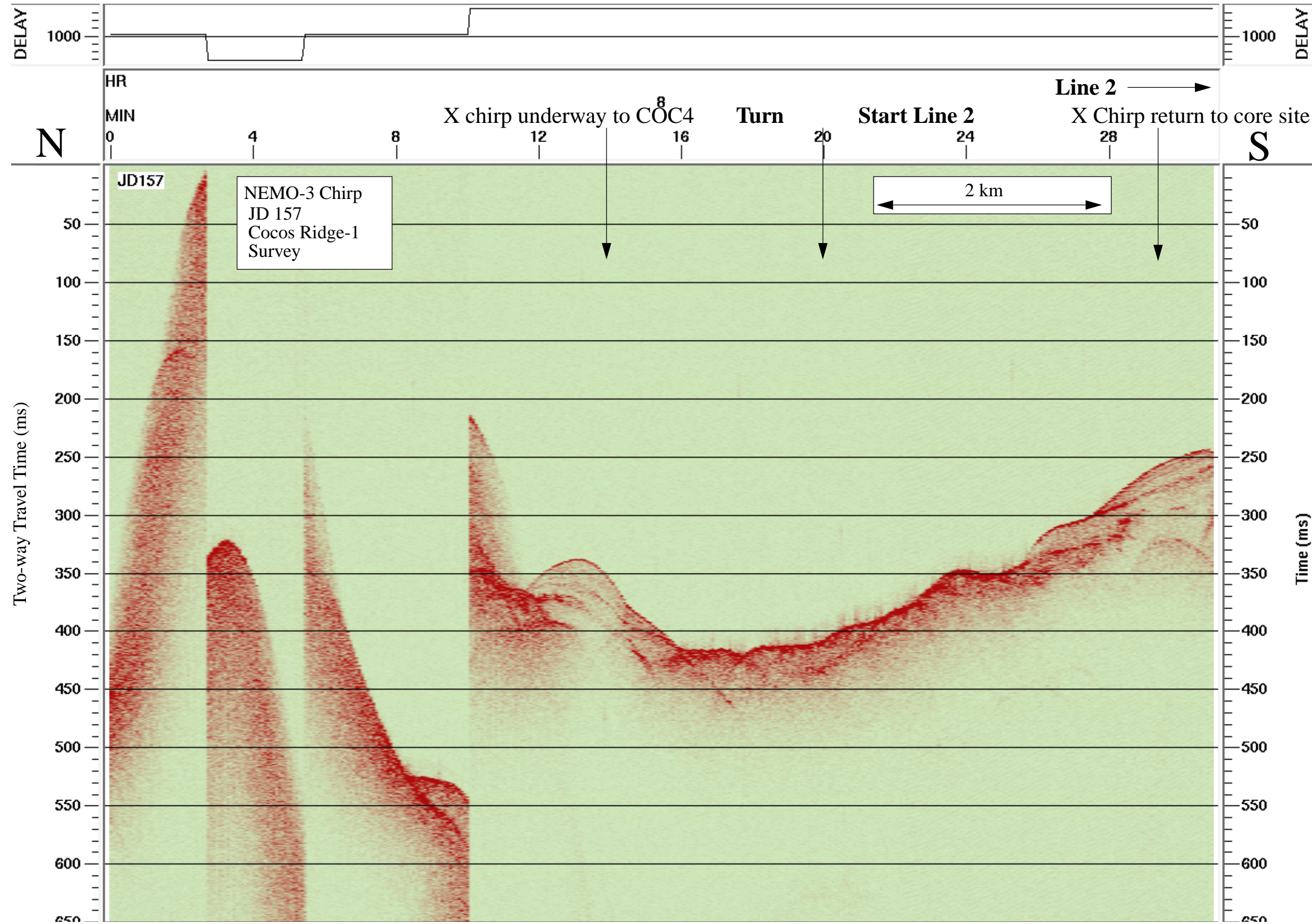

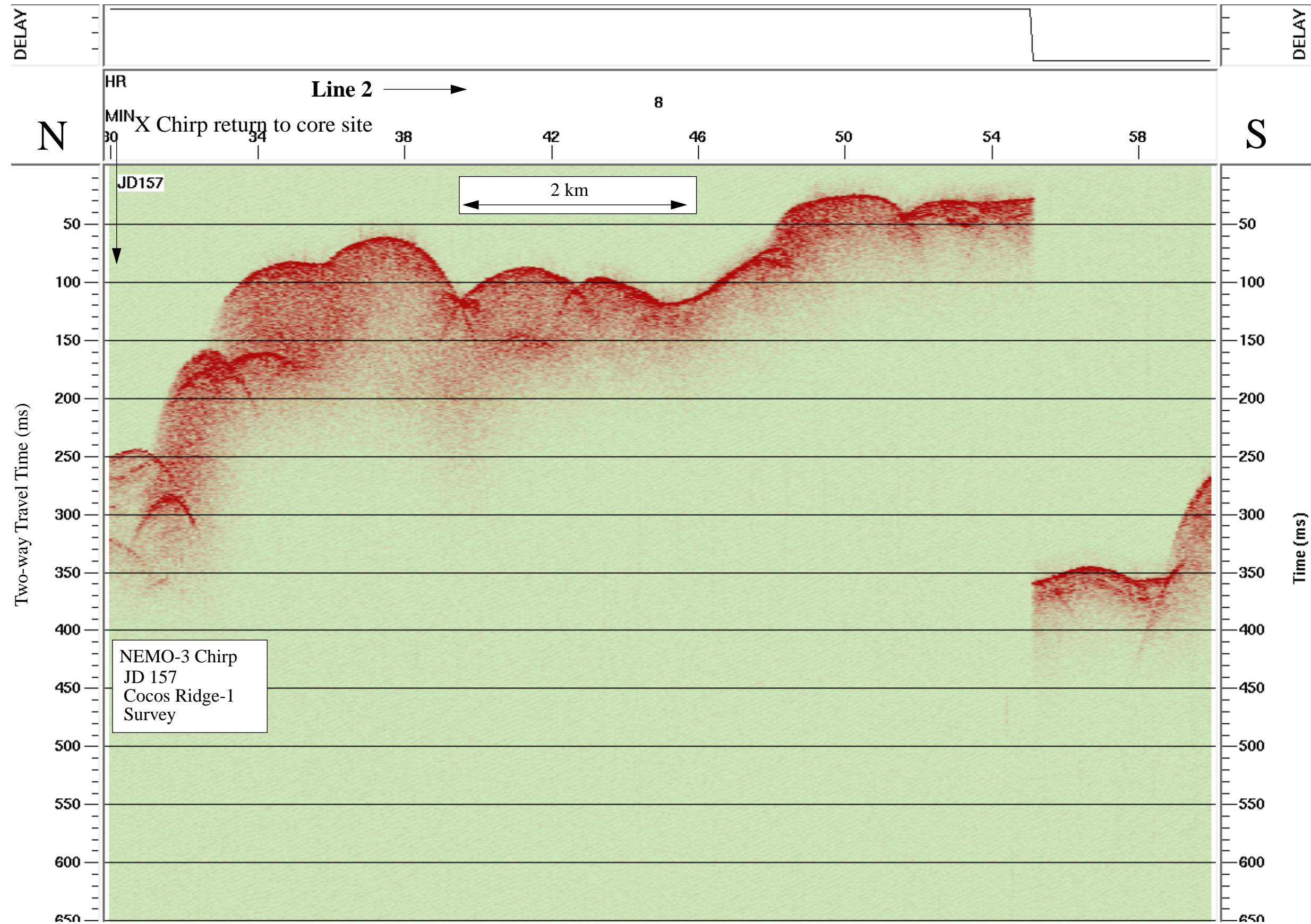

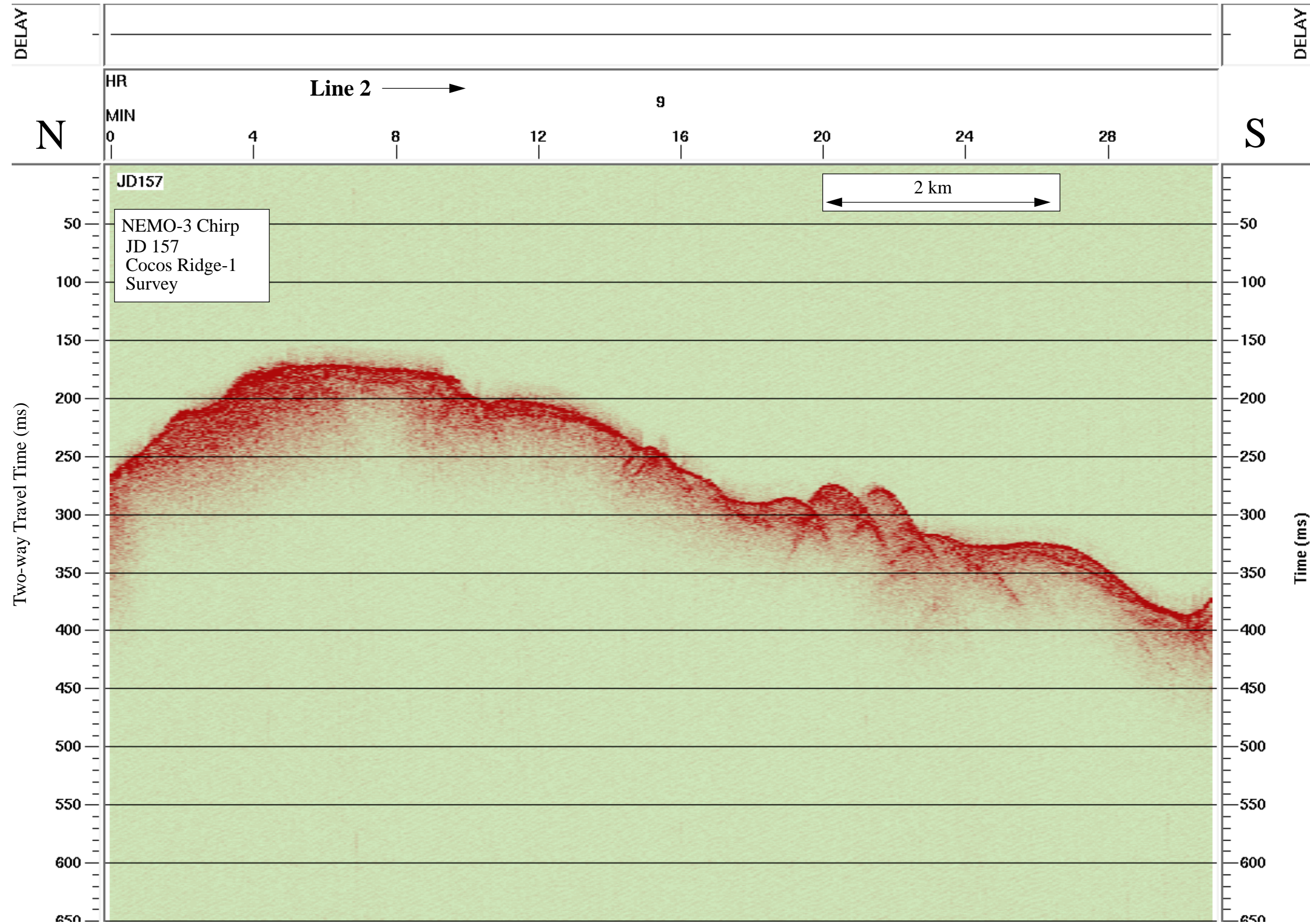

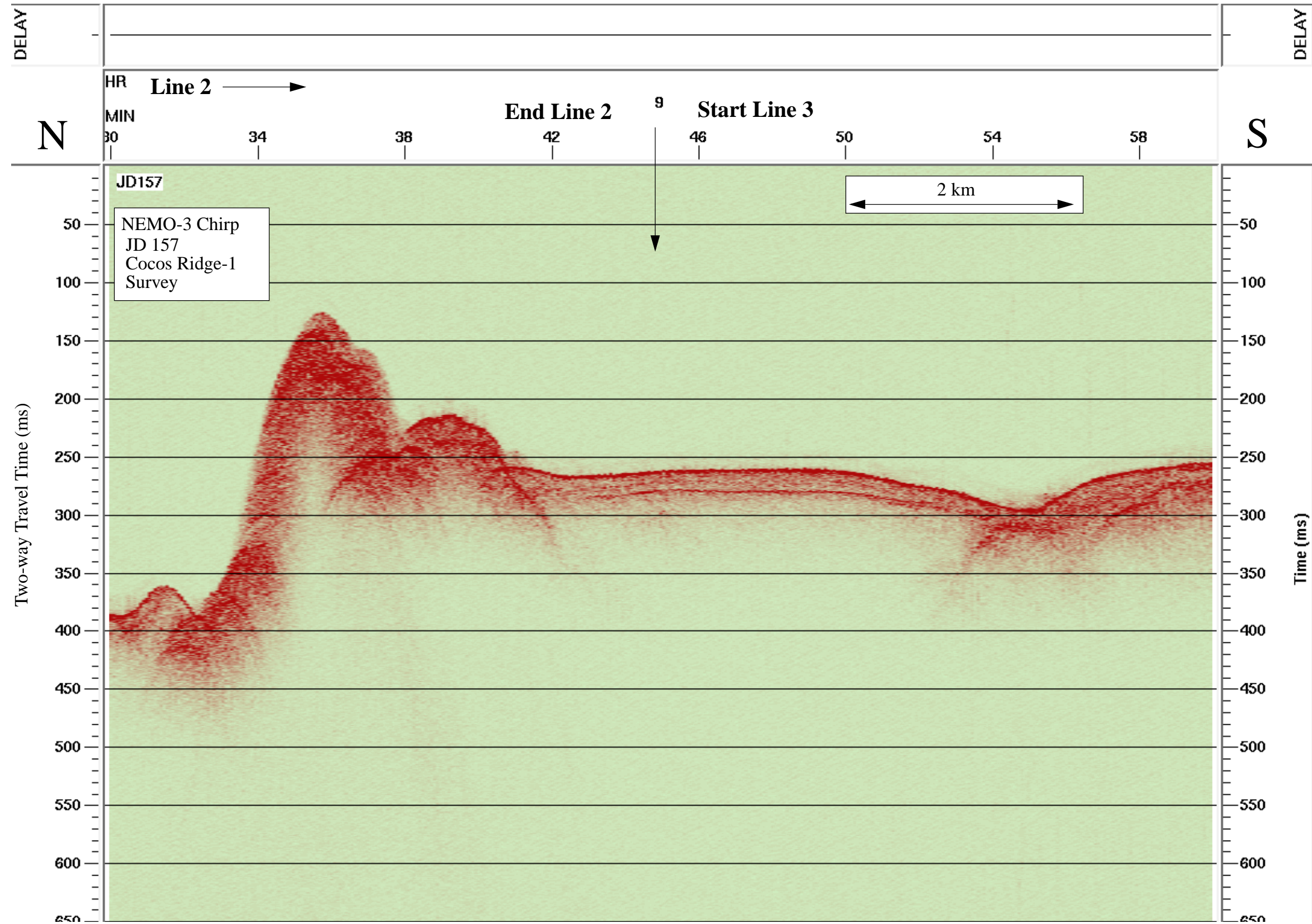

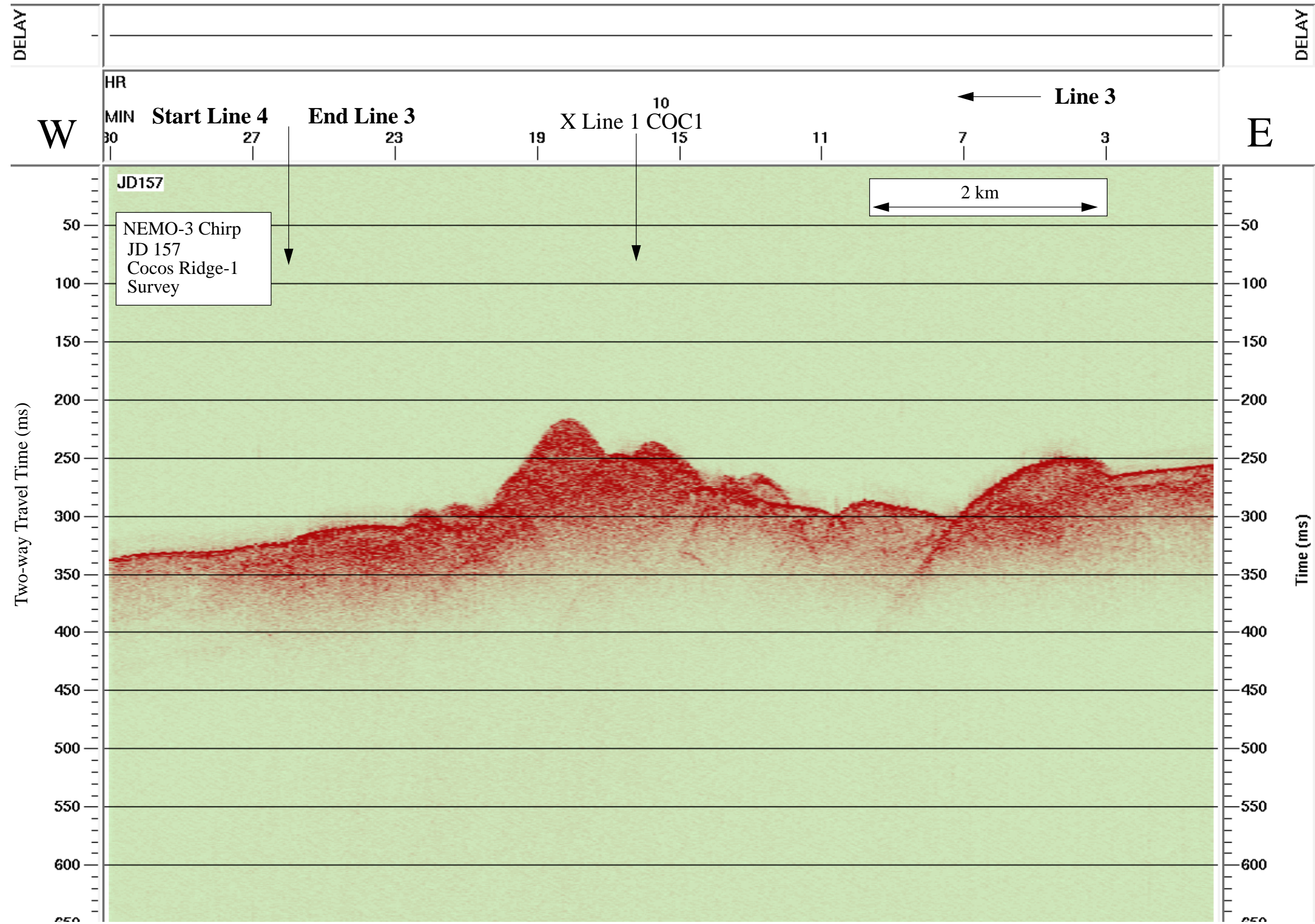

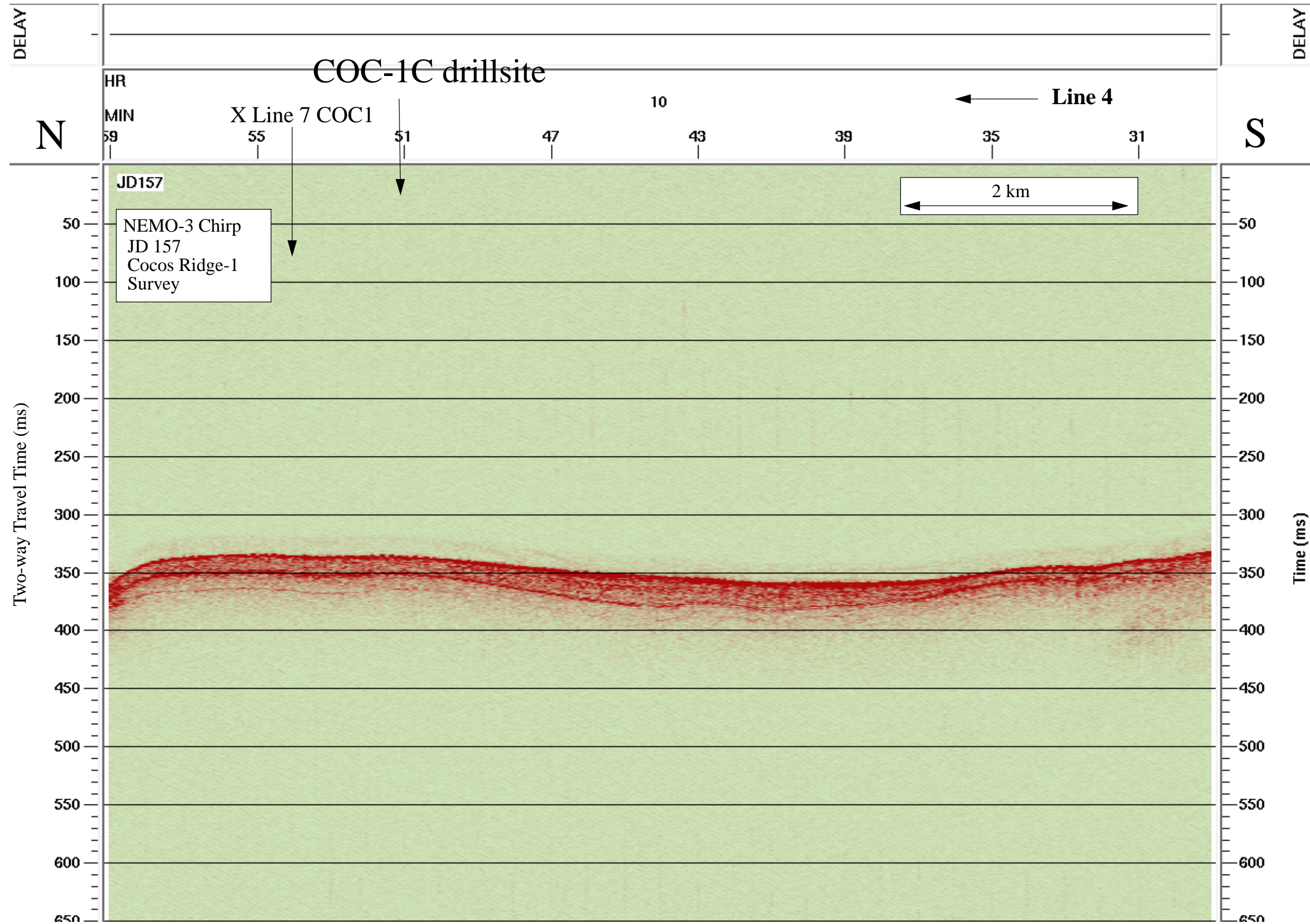

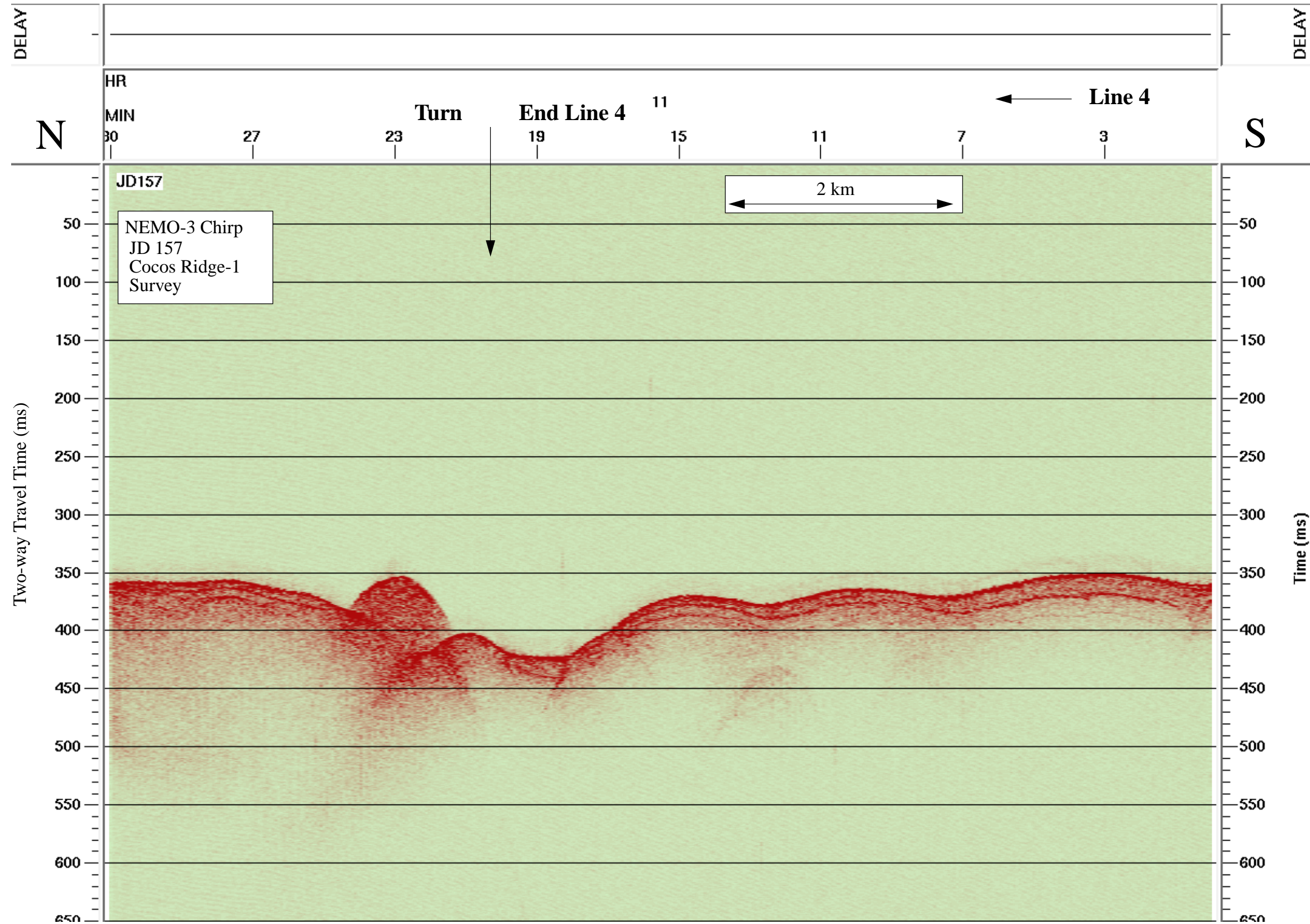



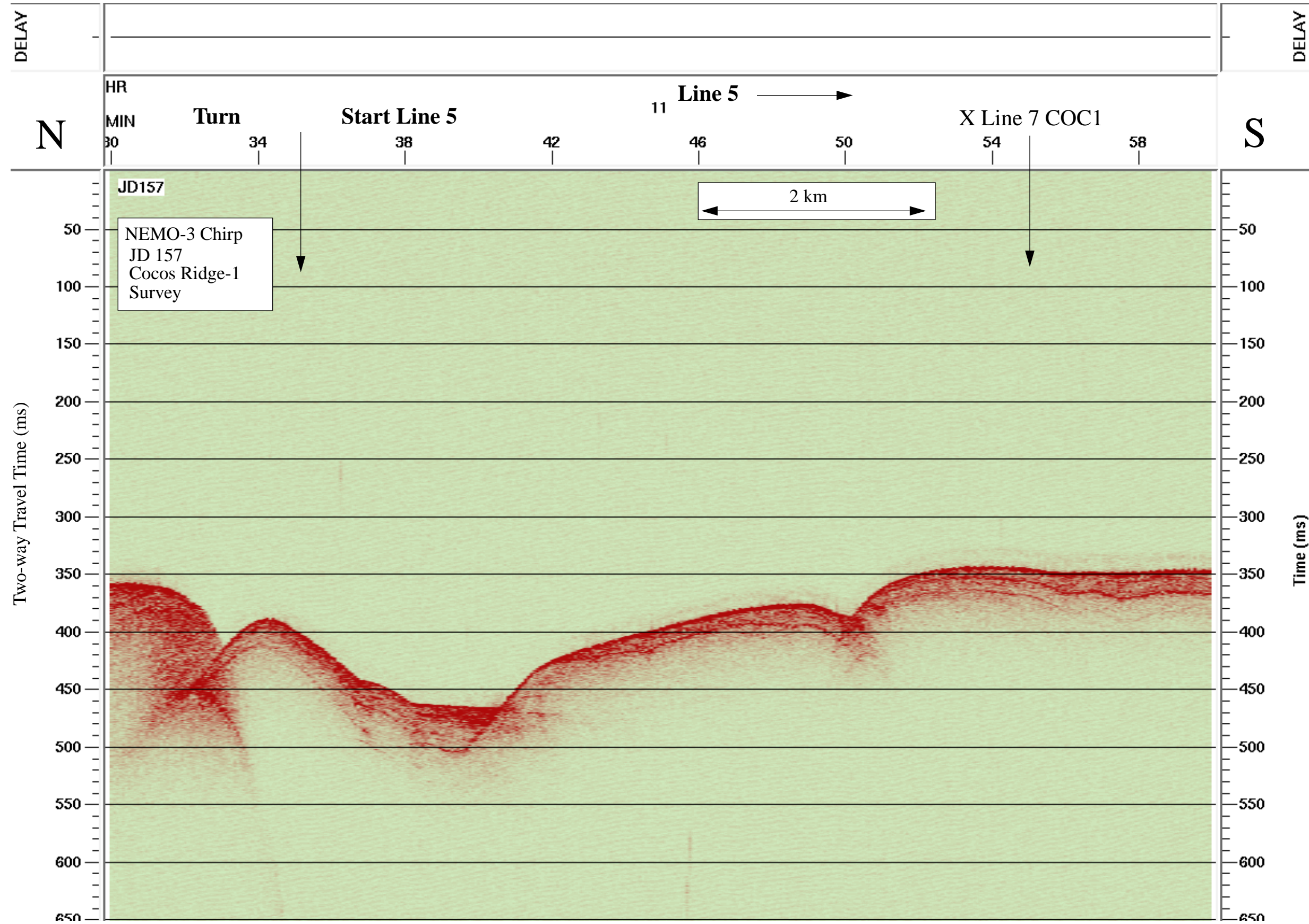

Data File SBfixavg.2000jun05.1200-1800

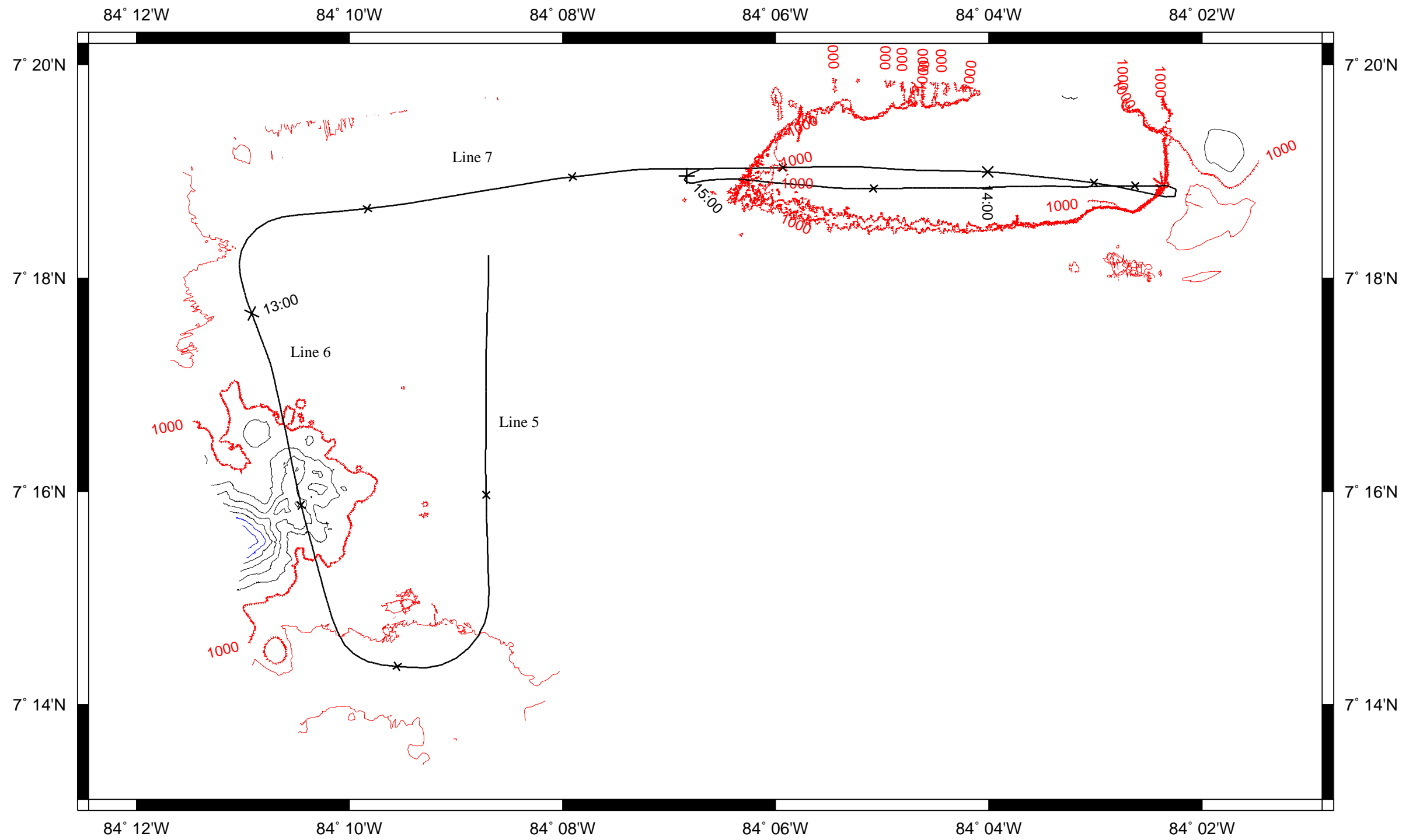

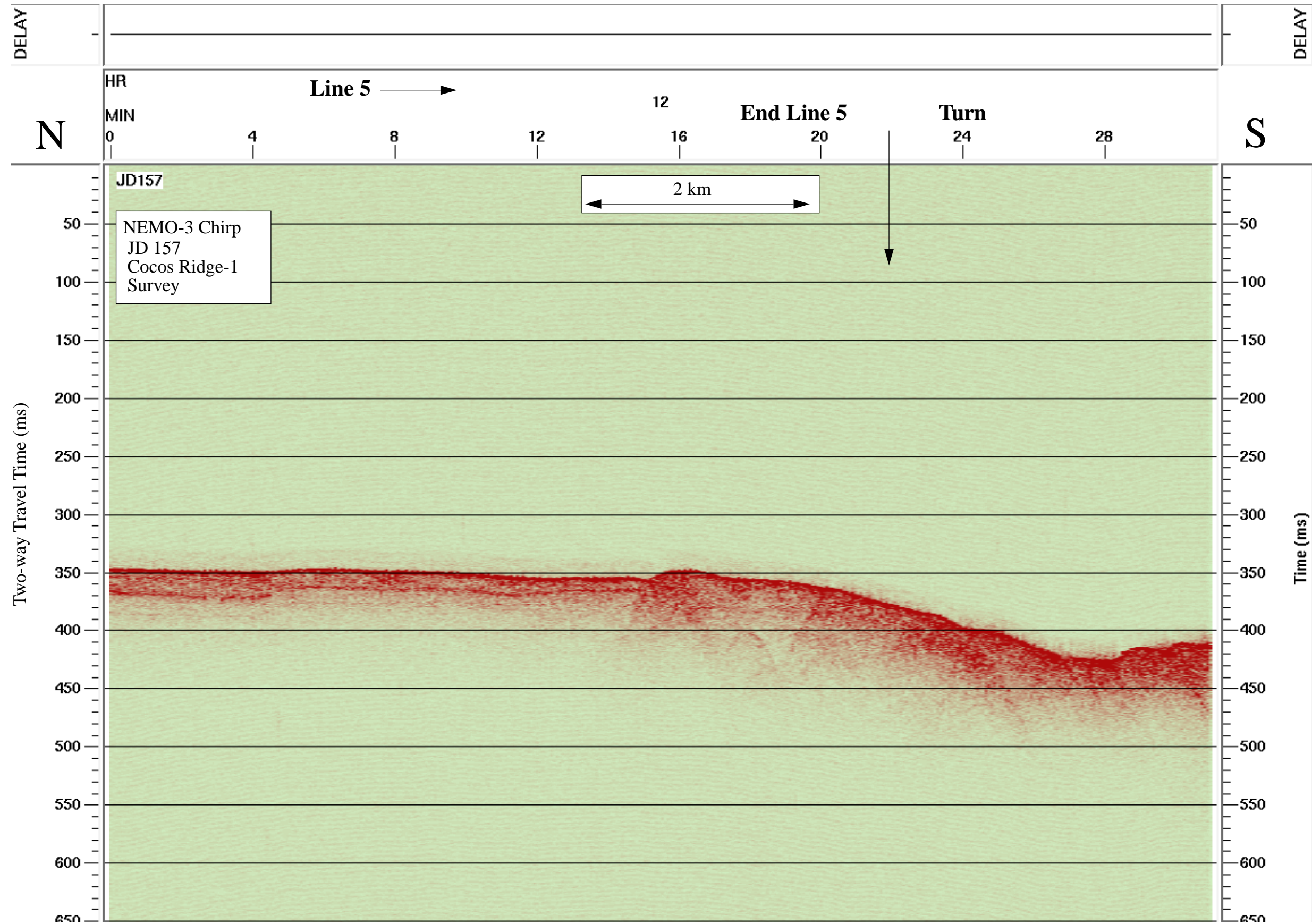

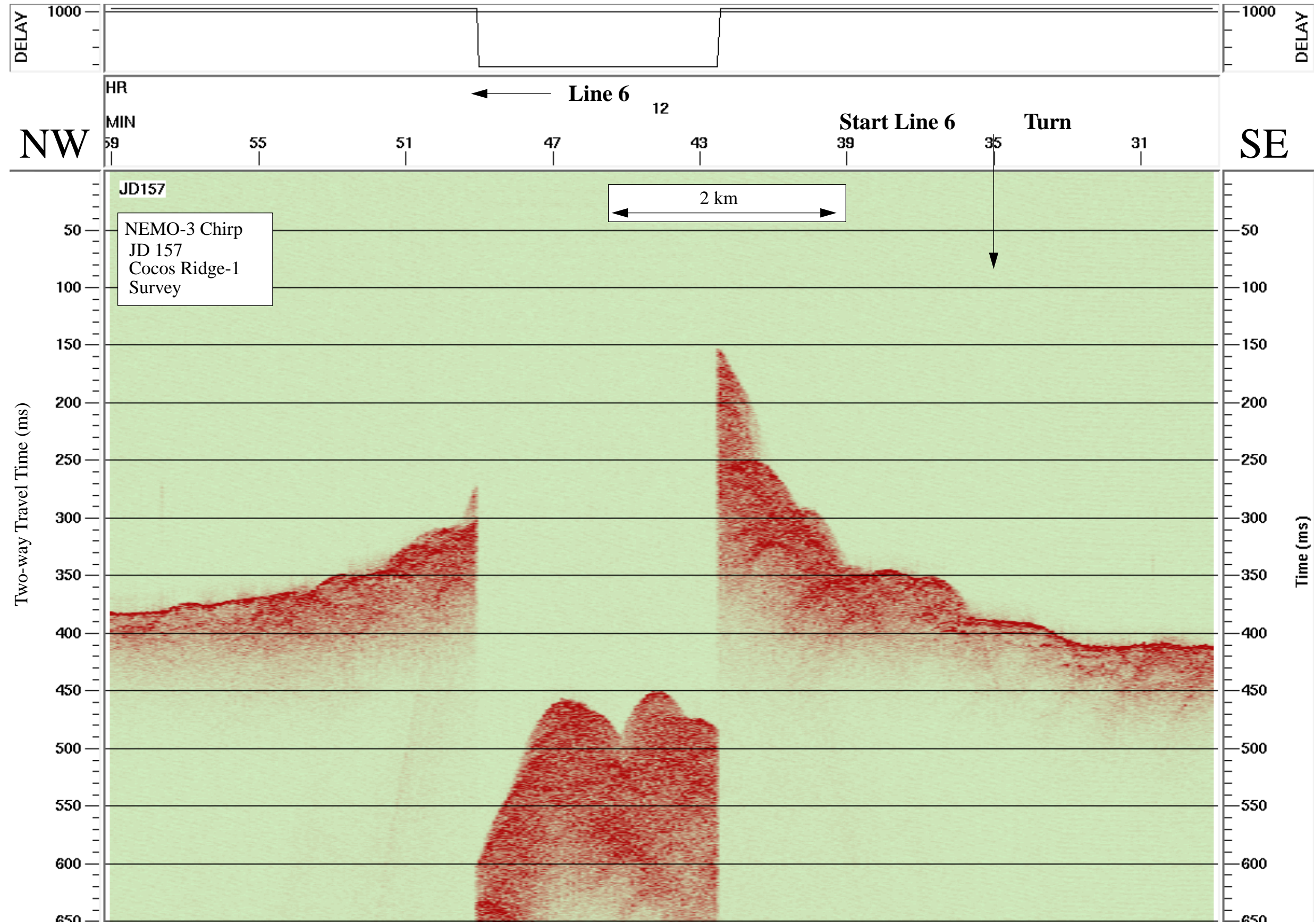

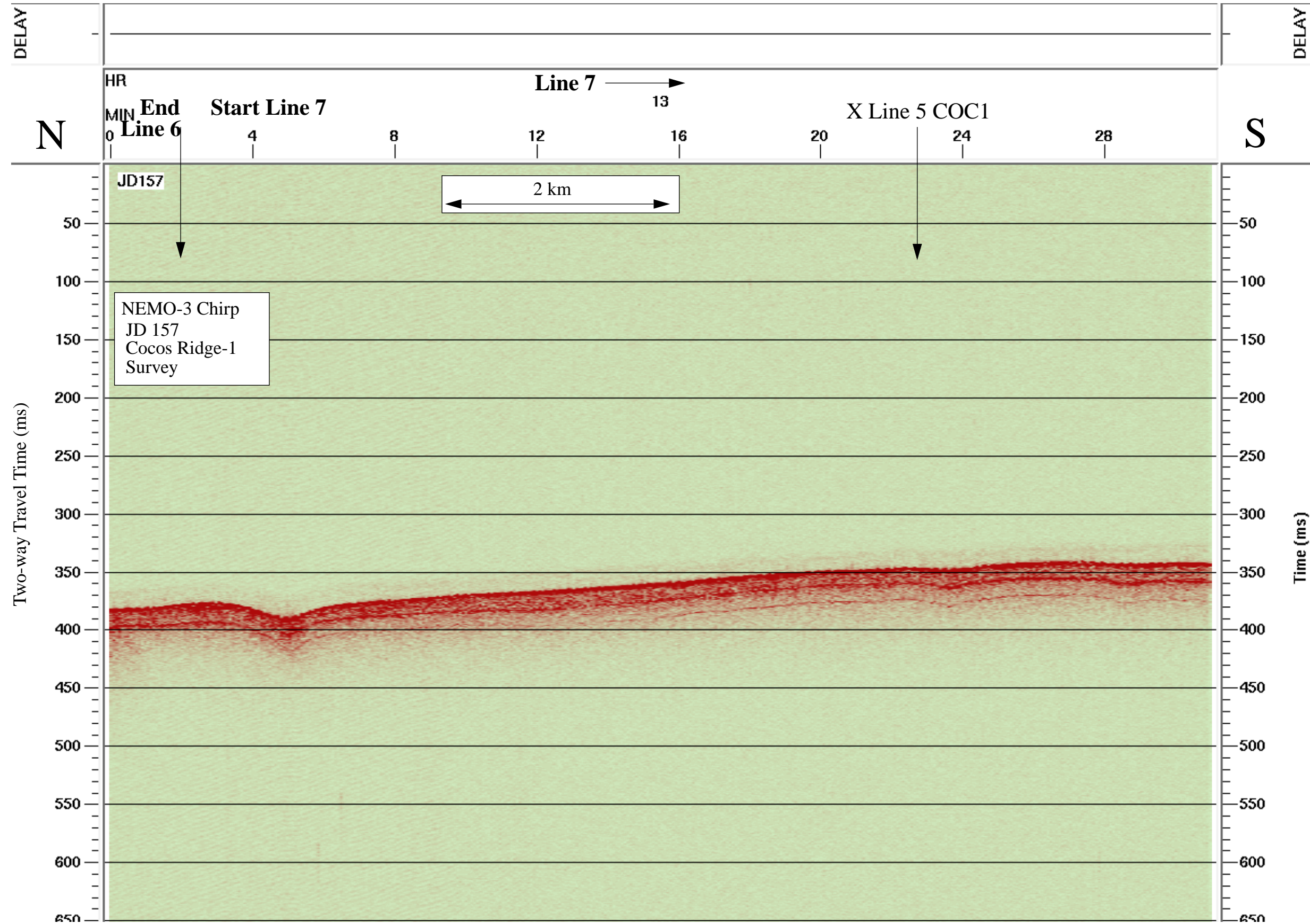

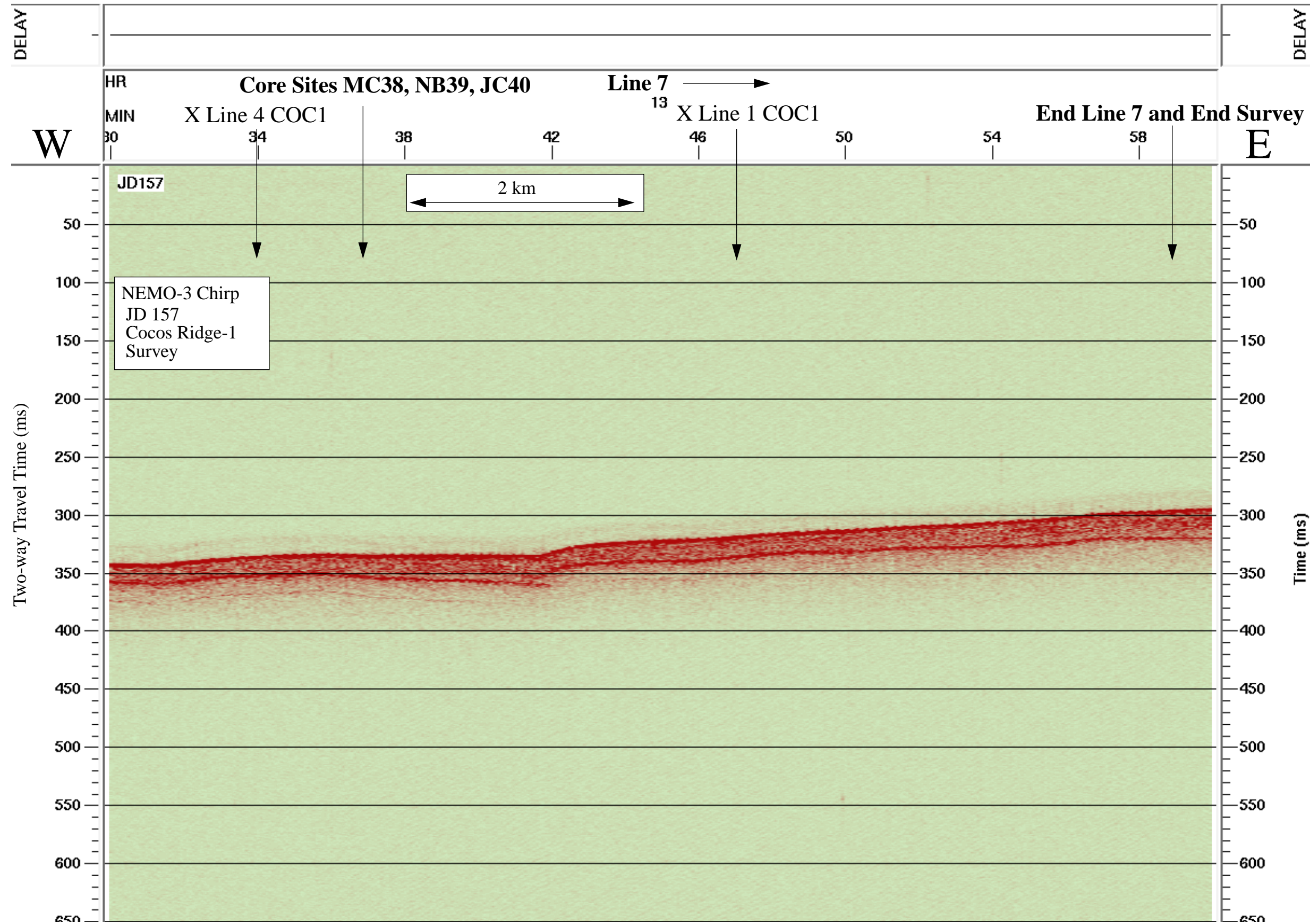

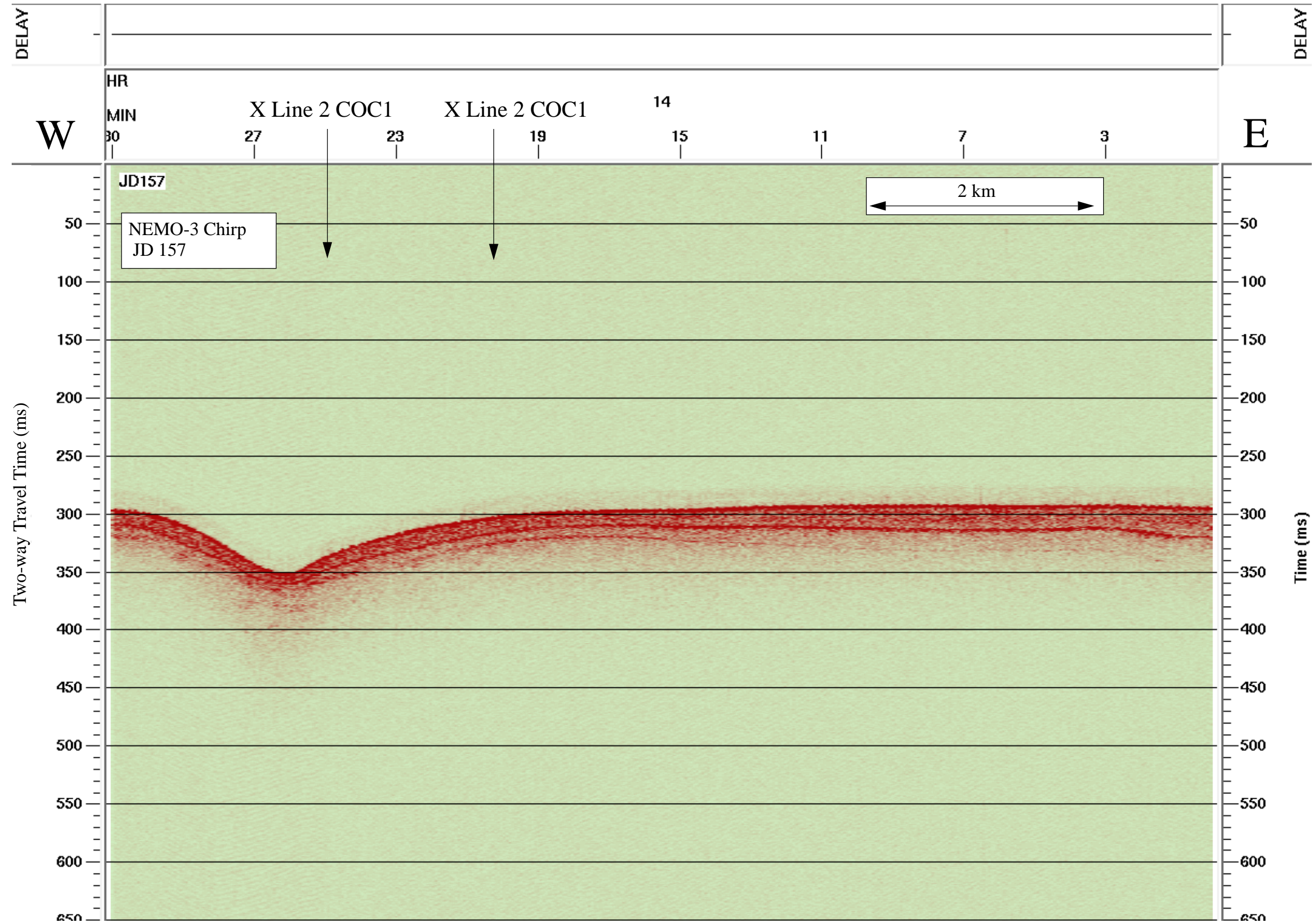

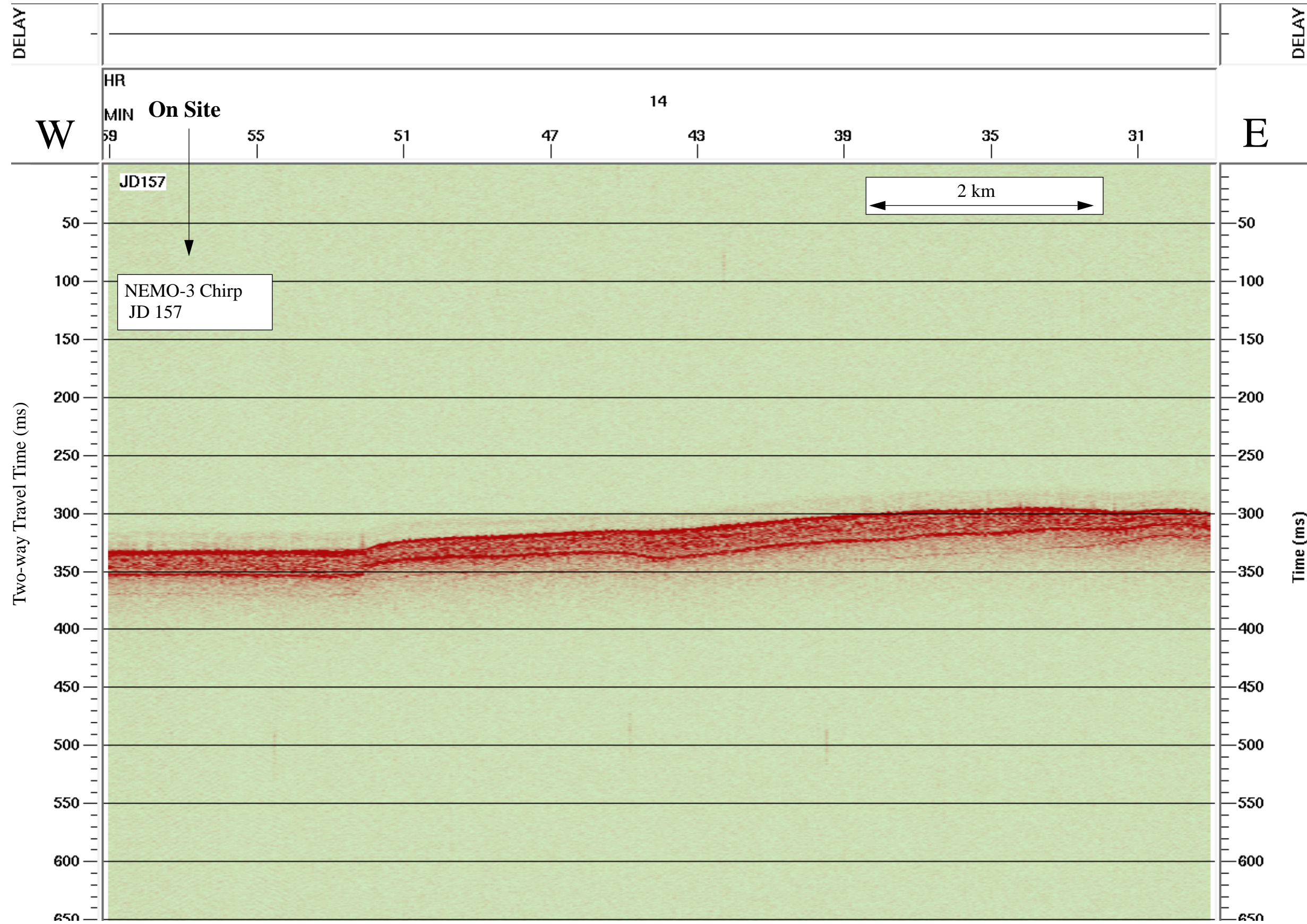



Data File SBfixavg.2000jun05.1800-2400

