

JULY 2000
Site Survey Package 4C to ODP Site Survey Panel

Site Surveys for ODP Leg 201
from the NEMO-3 Cruise
in support of Proposal 465-ADD1:
Southeast Pacific Paleoceanographic Transects

Volume 2
Seismic Reflection and Chirp Subbottom Profiles
Part C. COC-4 and TEH-1 surveys

Mitchell Lyle
Lee Liberty

Center for Geophysical Investigation of the Shallow Subsurface (CGISS)
Boise State University, Boise, Idaho 83725

Alan Mix
Nicklas Pias
Chris Goldfinger

College of Ocean and Atmospheric Science
Oregon State University, Corvallis, Oregon 97331

David Hulett

Center for Geophysical Investigation of the Shallow Subsurface (CGISS)
Boise State University, Boise, Idaho 83725

Aleksandra Janik

Rosenstiel School of Marine and Atmospheric Science
University of Miami, Miami, Florida 33149

BSU CGISS Technical Report 2000-06
1 July 2000

COC-4 Survey: Intersection of Cocos Ridge and Costa Rica Margin

Seismic Reflection
(2x150 c.i. GI gun source,
bandpass filter)

2-7 kHz “Chirp”
Subbottom profiler
(Knudsen 320/B)

Data File SBfixavg.2000jun06.0000-0600

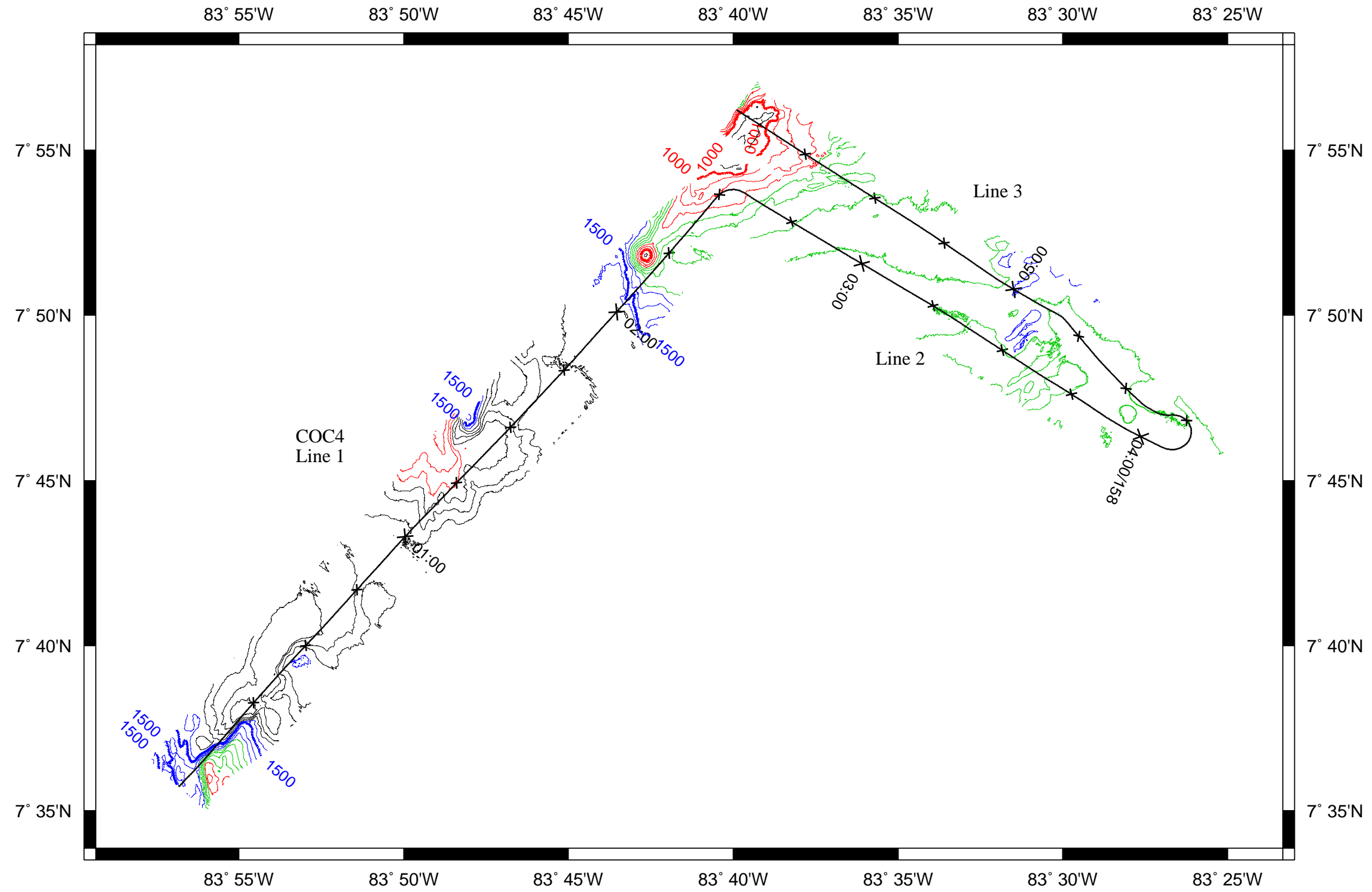

SW

NE

→ Line 1

JD157 | JD158

COC4 Survey

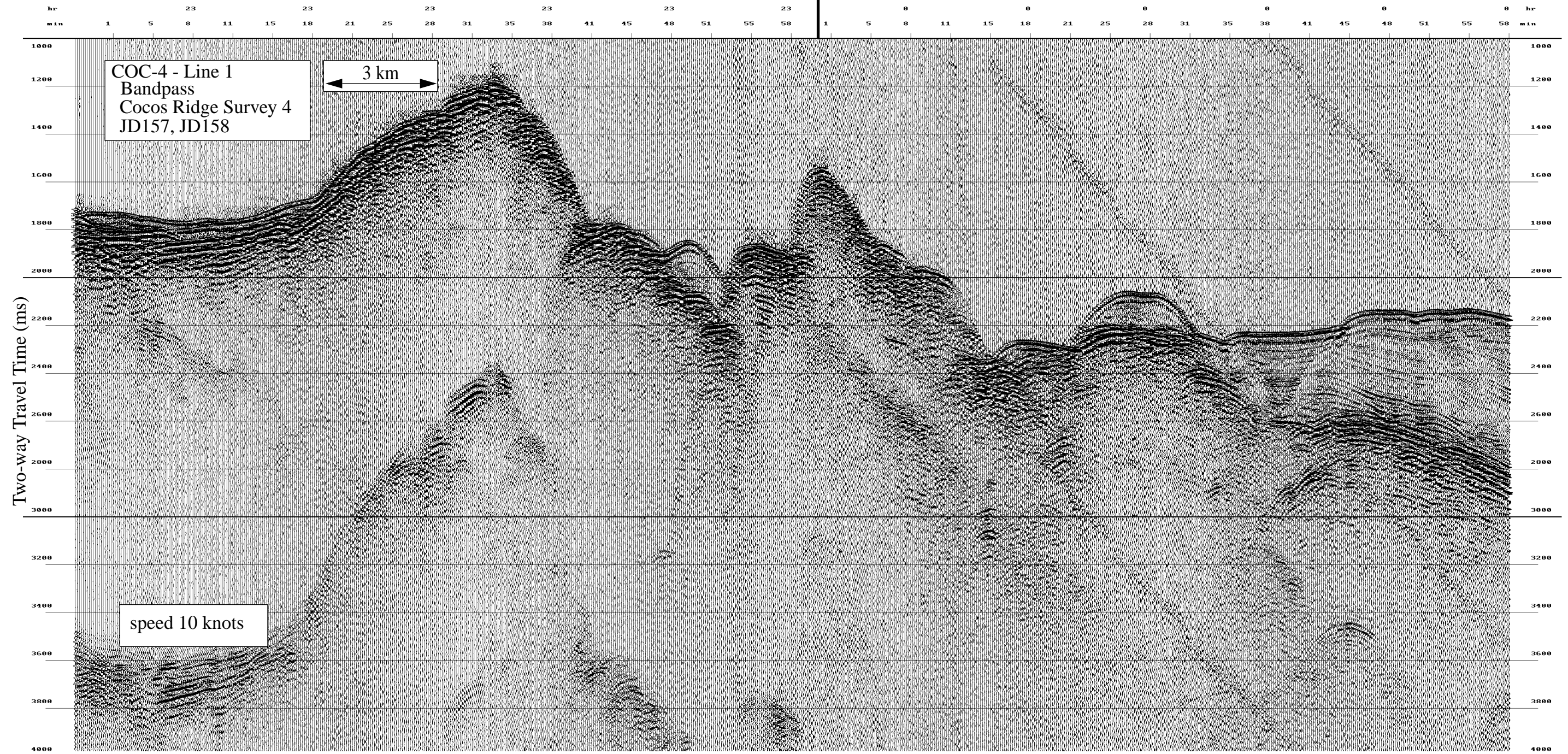

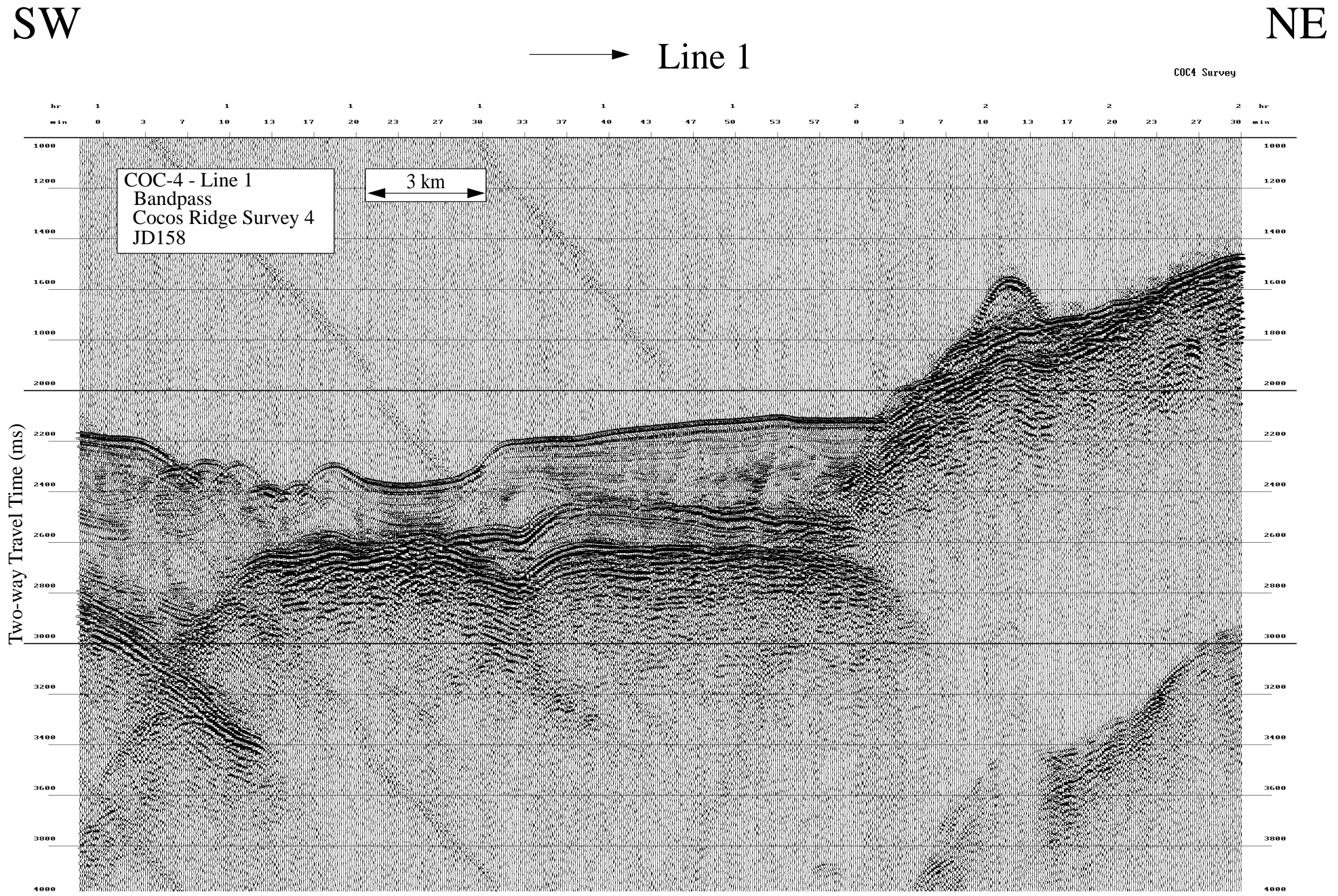

NW

SE

→ Line 2

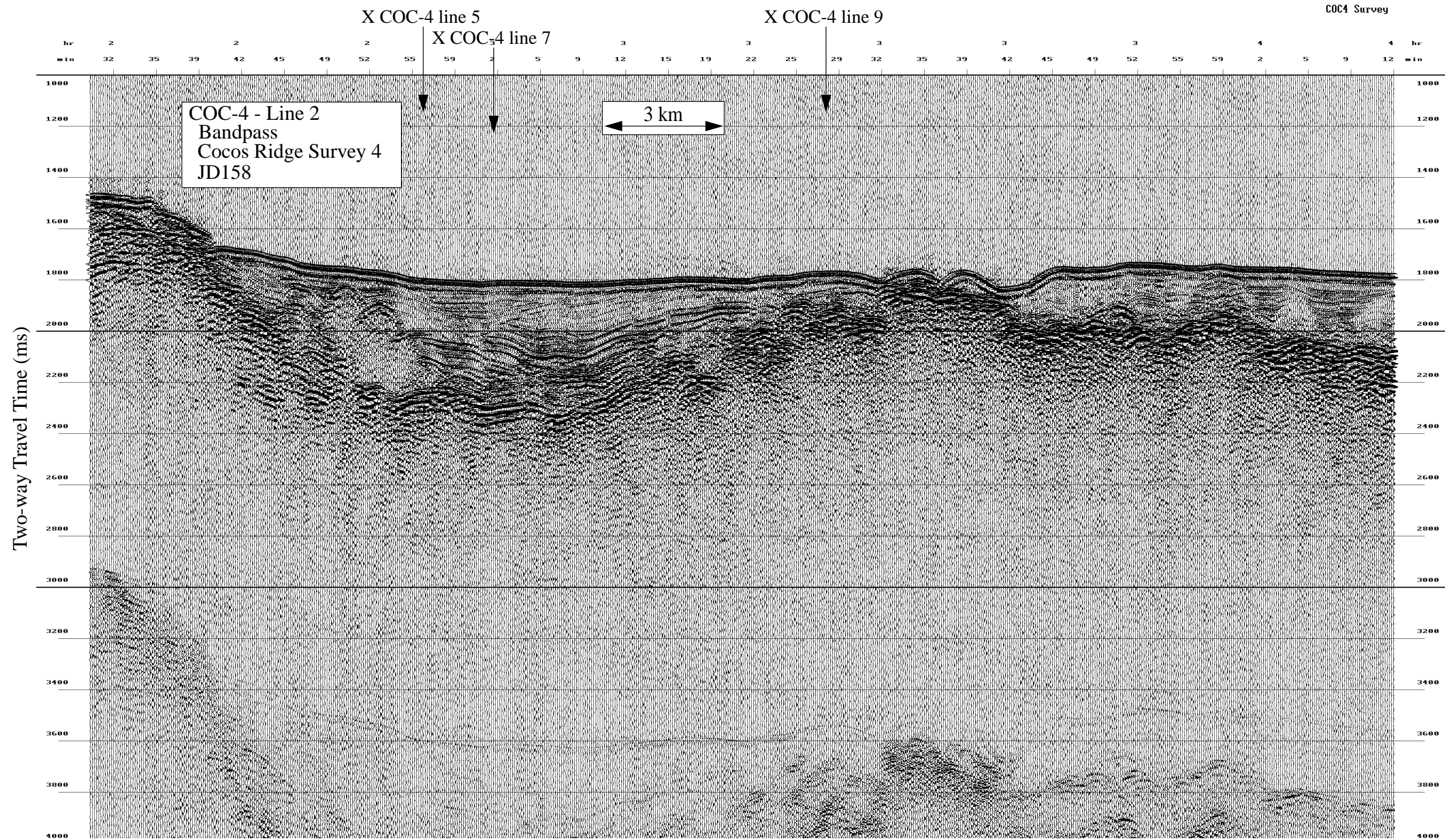

NW

SE

← Line 3

X COC-4 line 5

X COC-4 line 9

COC4 Survey

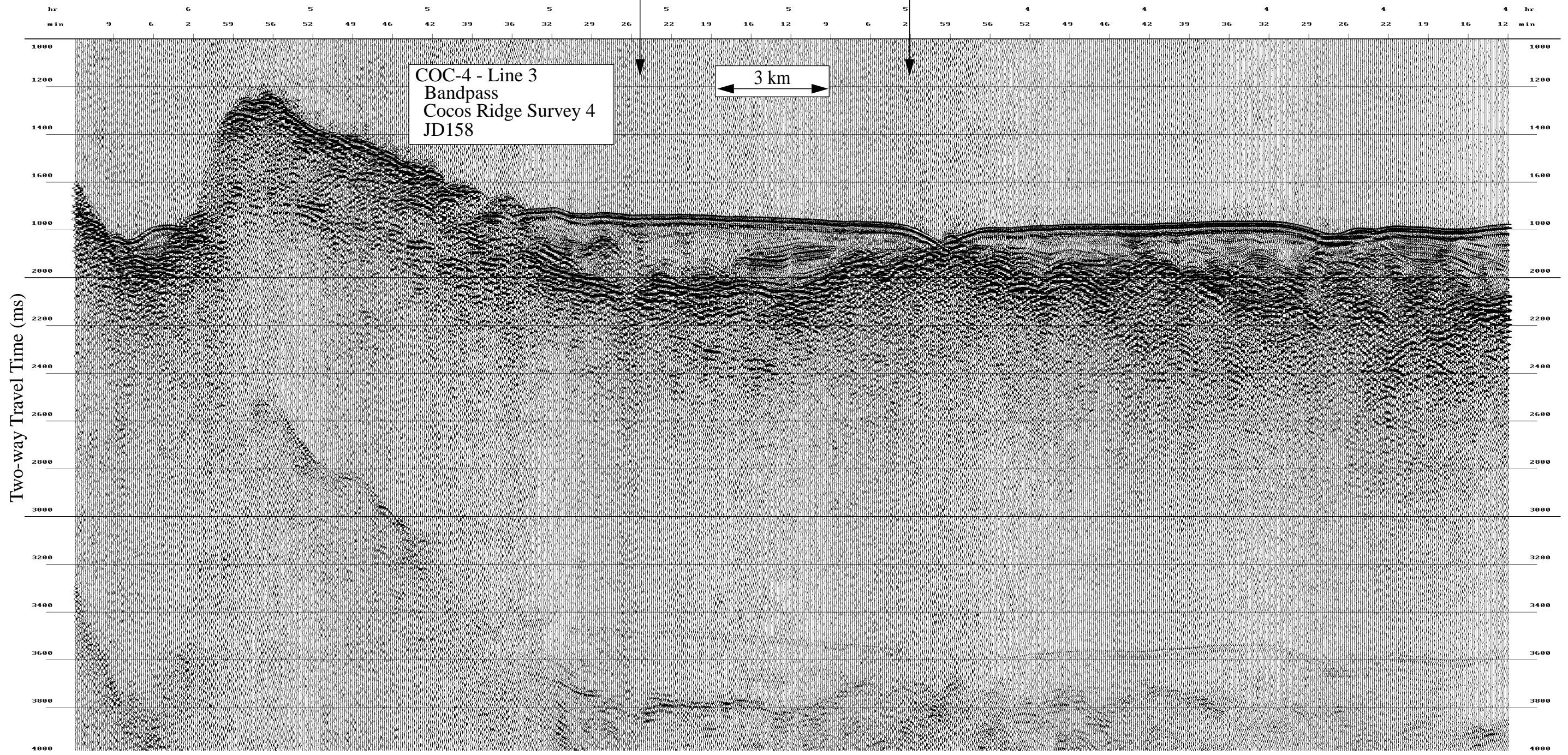

Data File SBfixavg.2000jun06.0600-1200

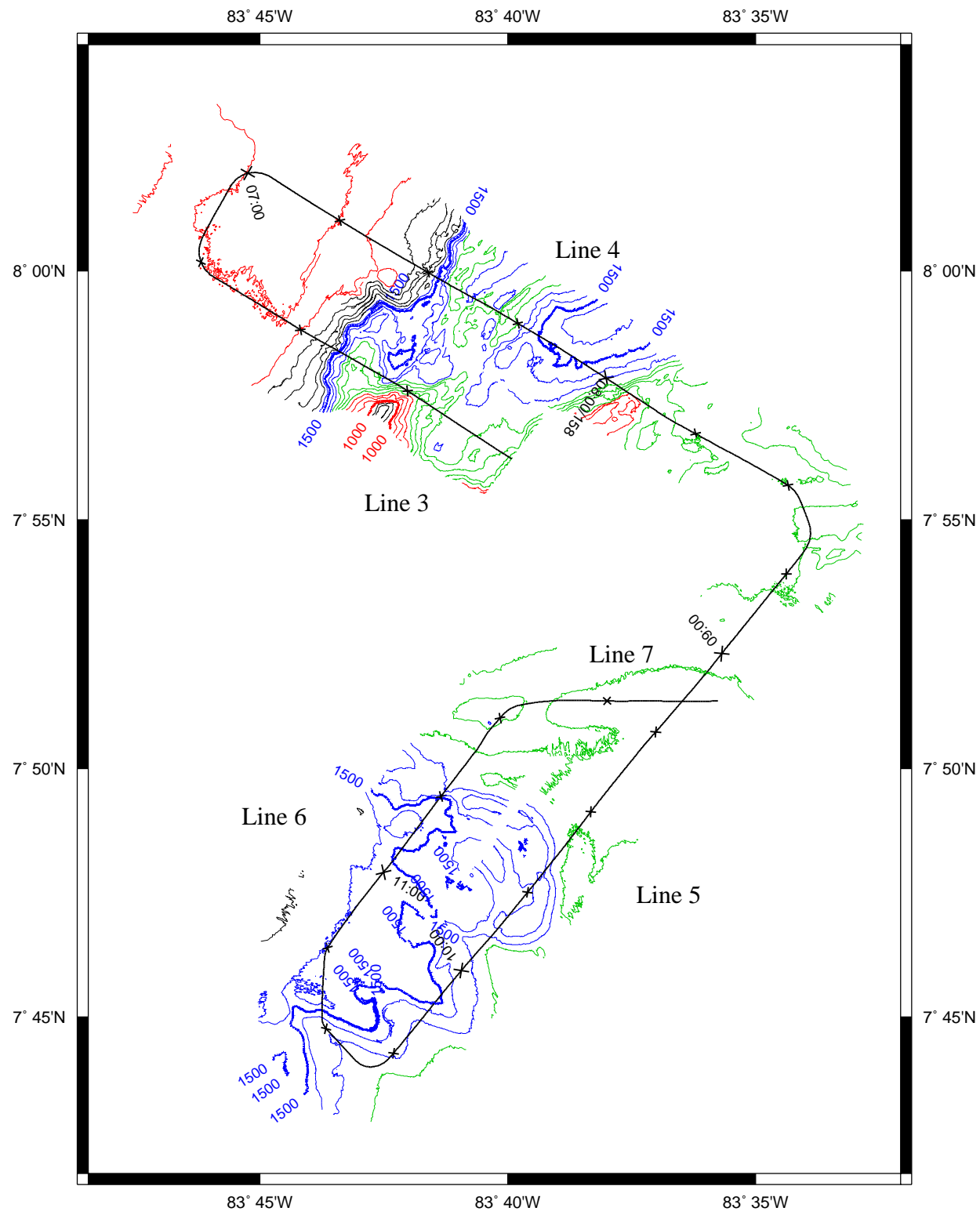

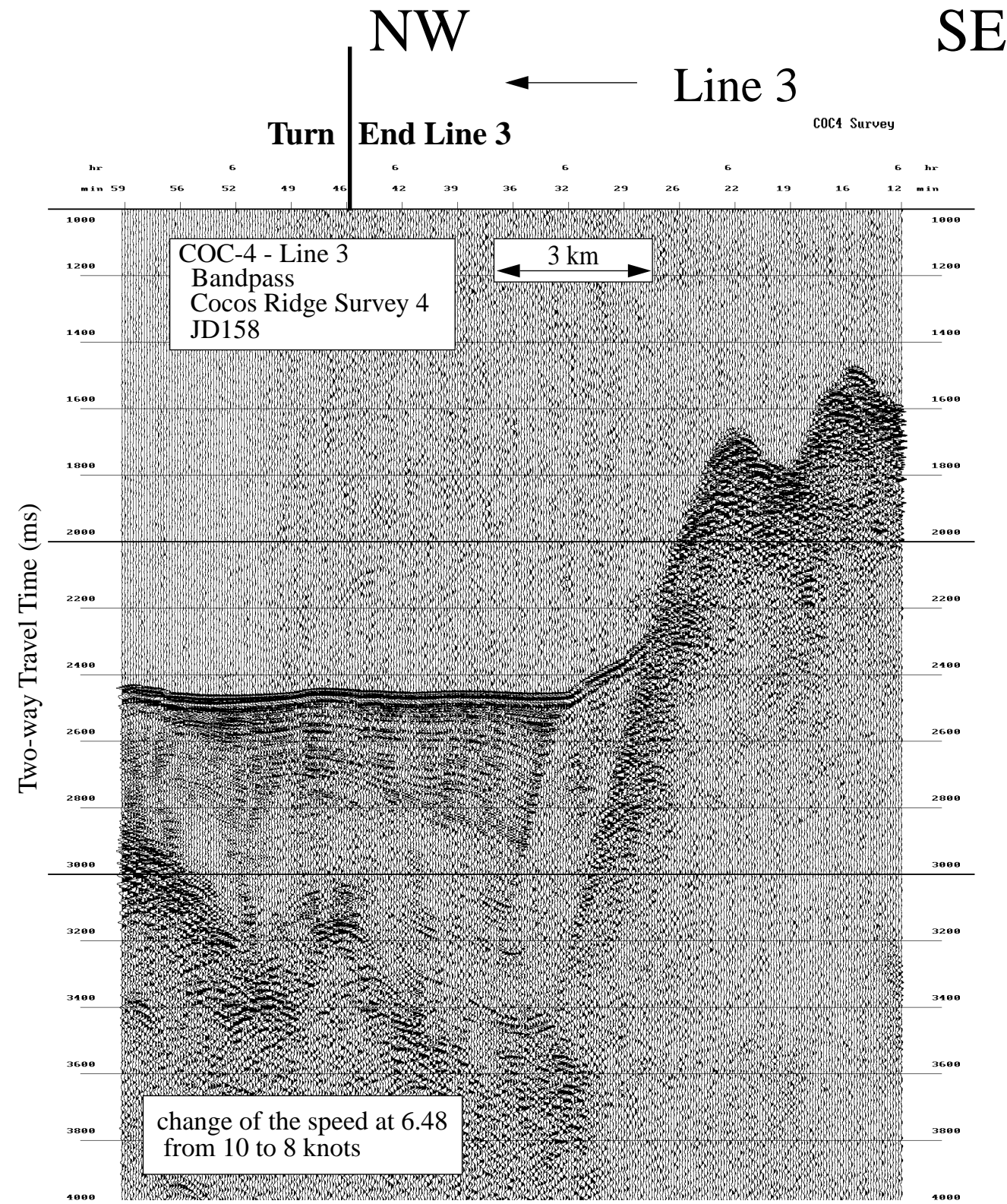

NW

SE

→ Line 4

COC4 Survey

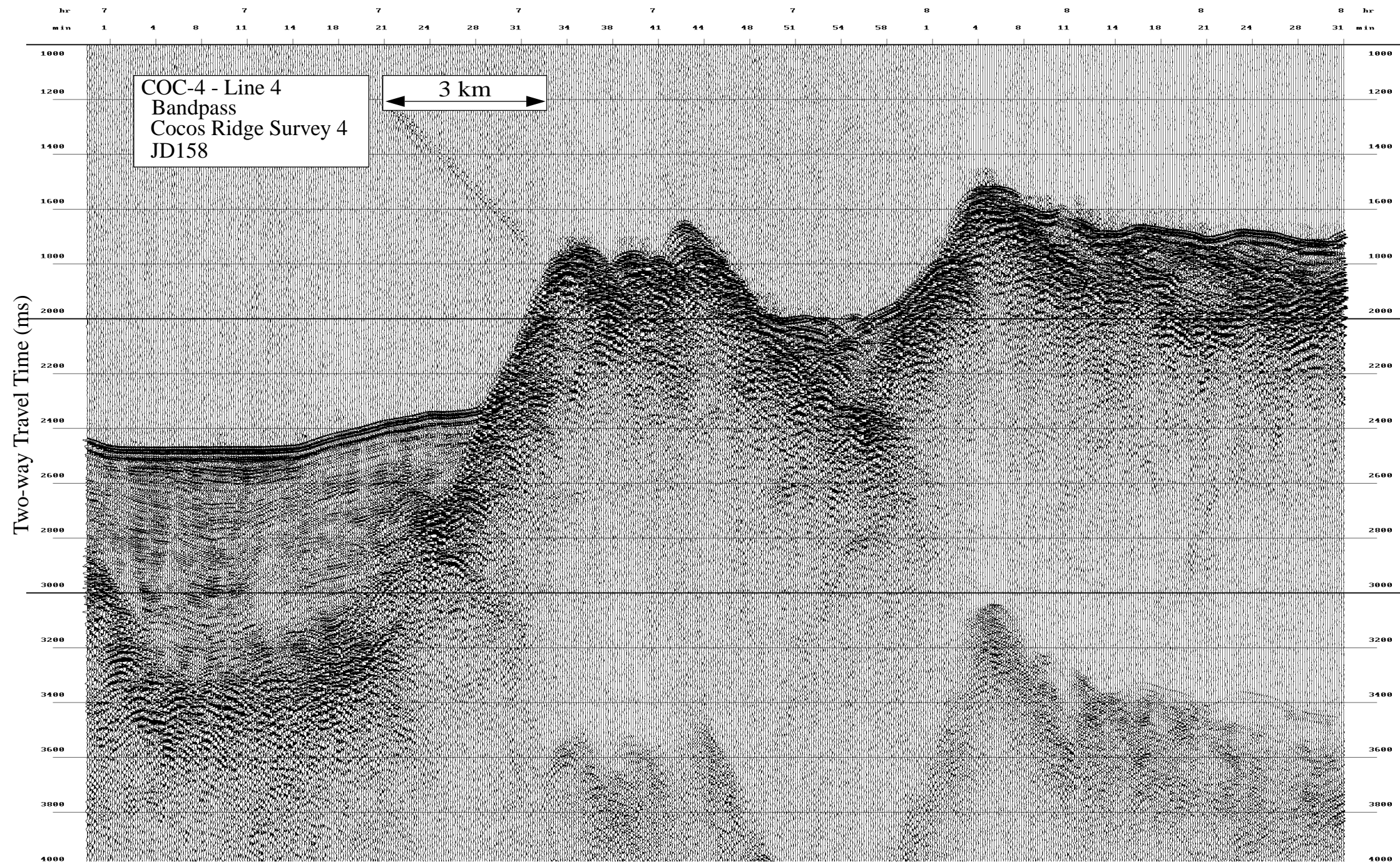

SW

NE

← Line 5

COC-4 Drillsite

Start Line 5

Turn

Cores 41MC, 43JC
X COC-4 line 7

X COC-4 line 3

COC4 Survey

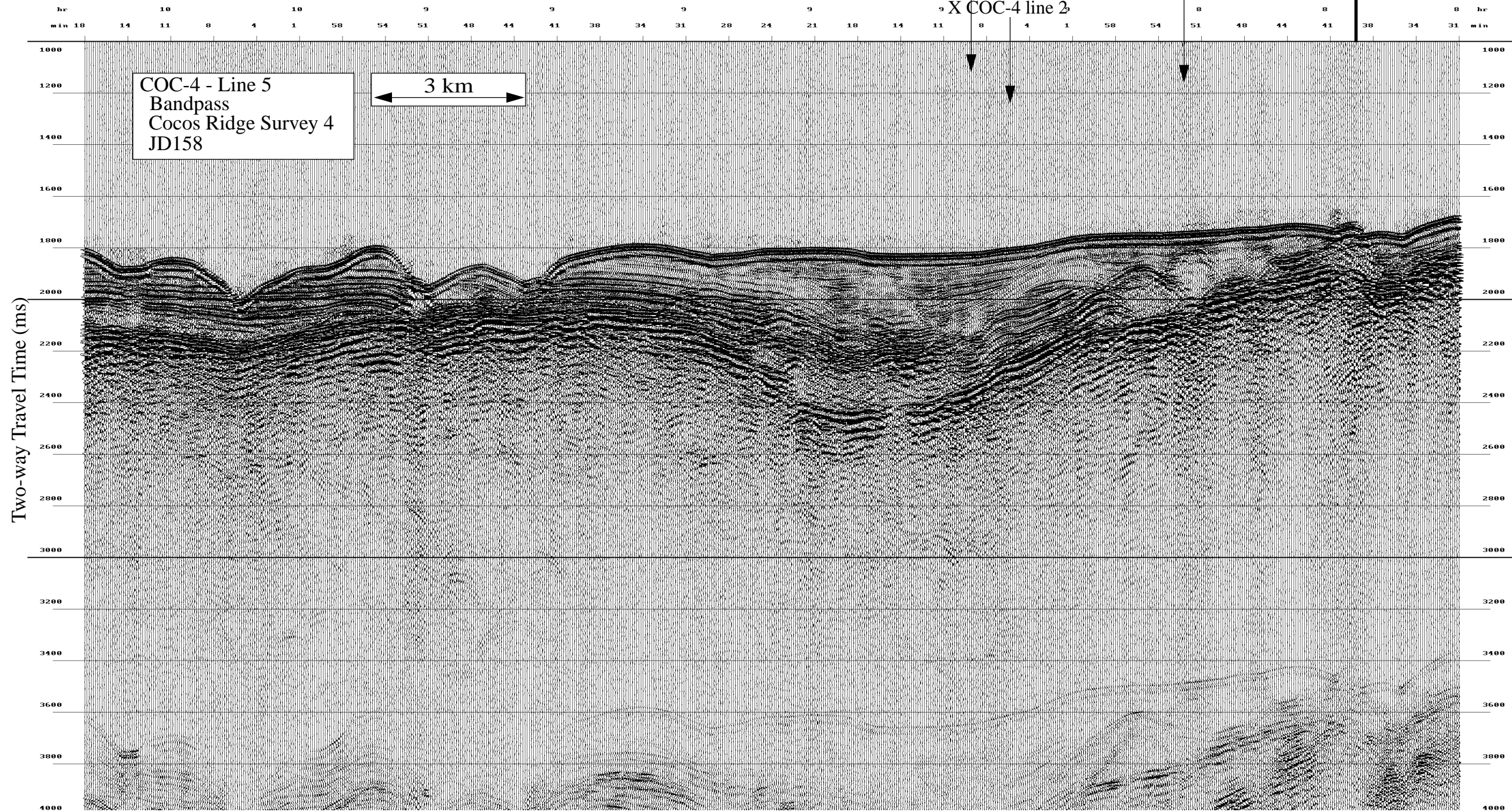

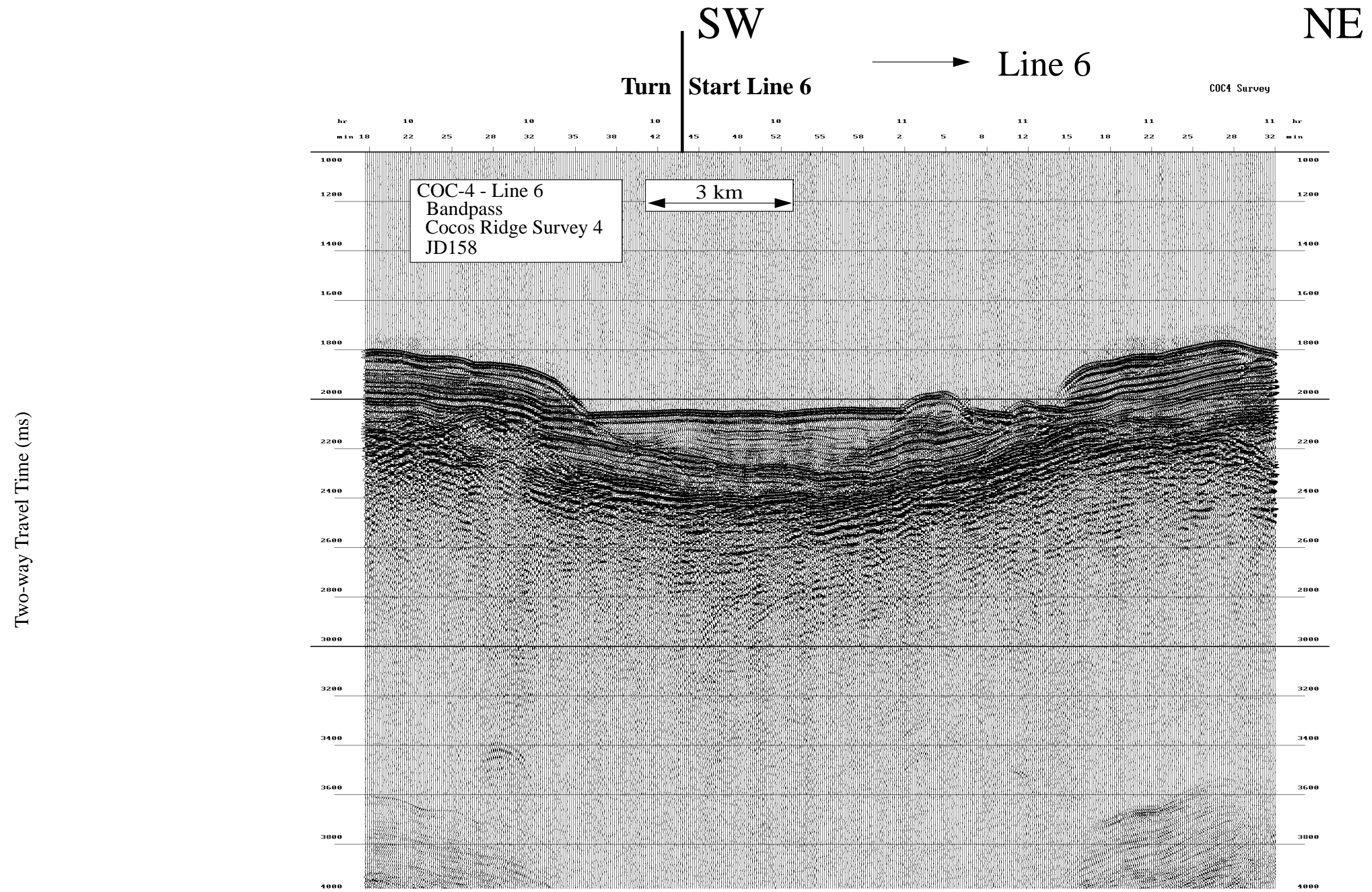

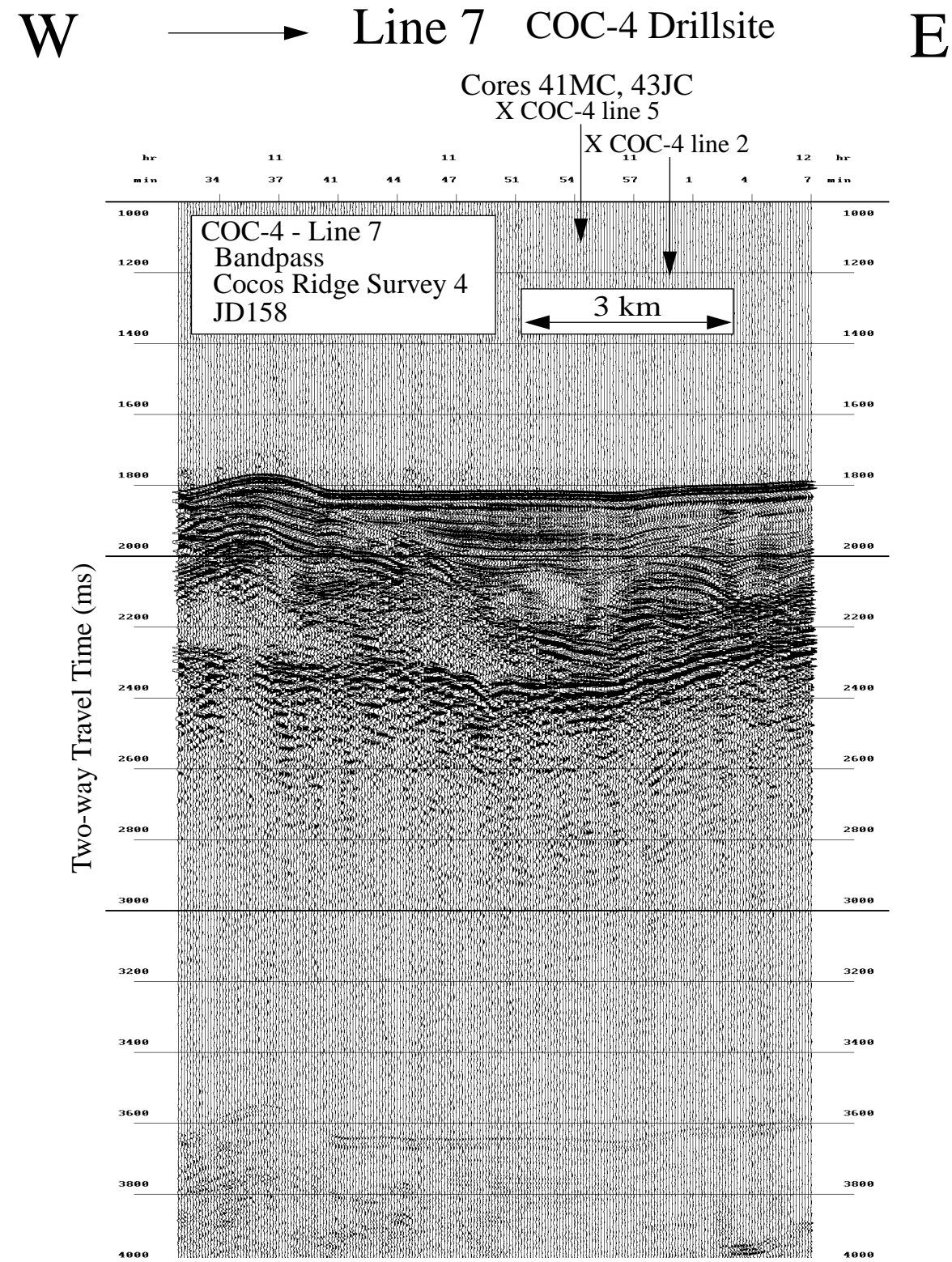

Data File SBfixavg.2000jun06.1800-2400

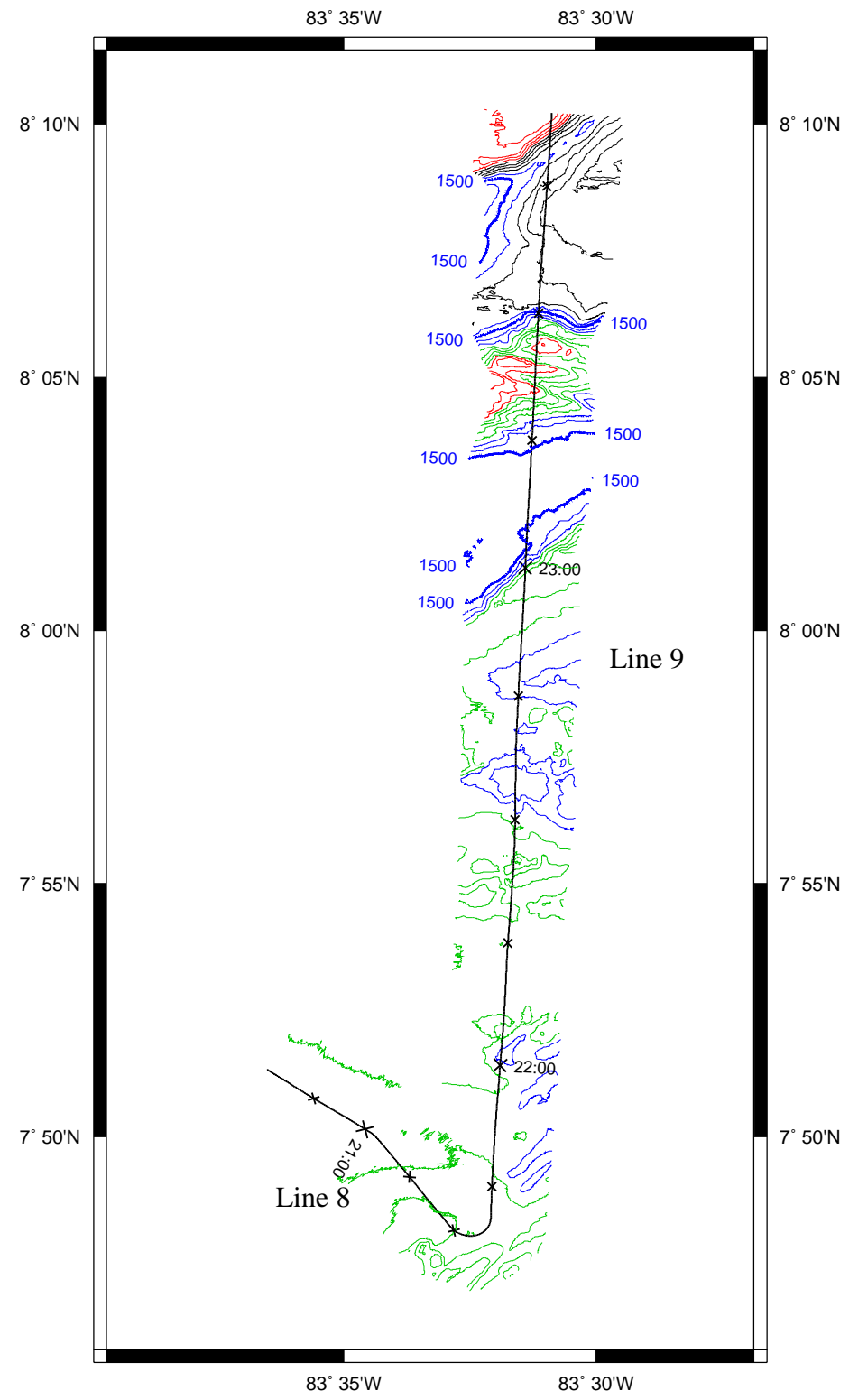

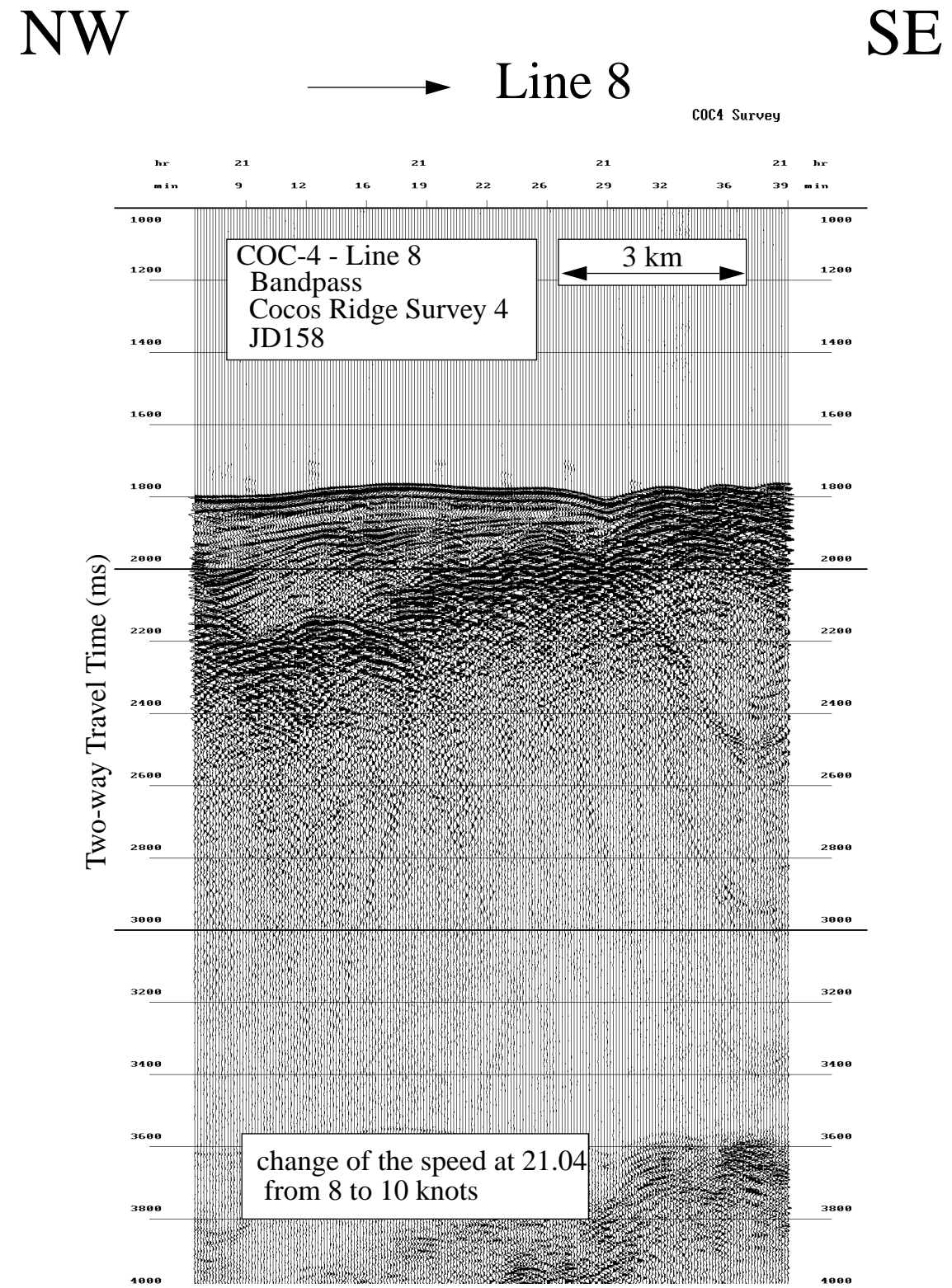

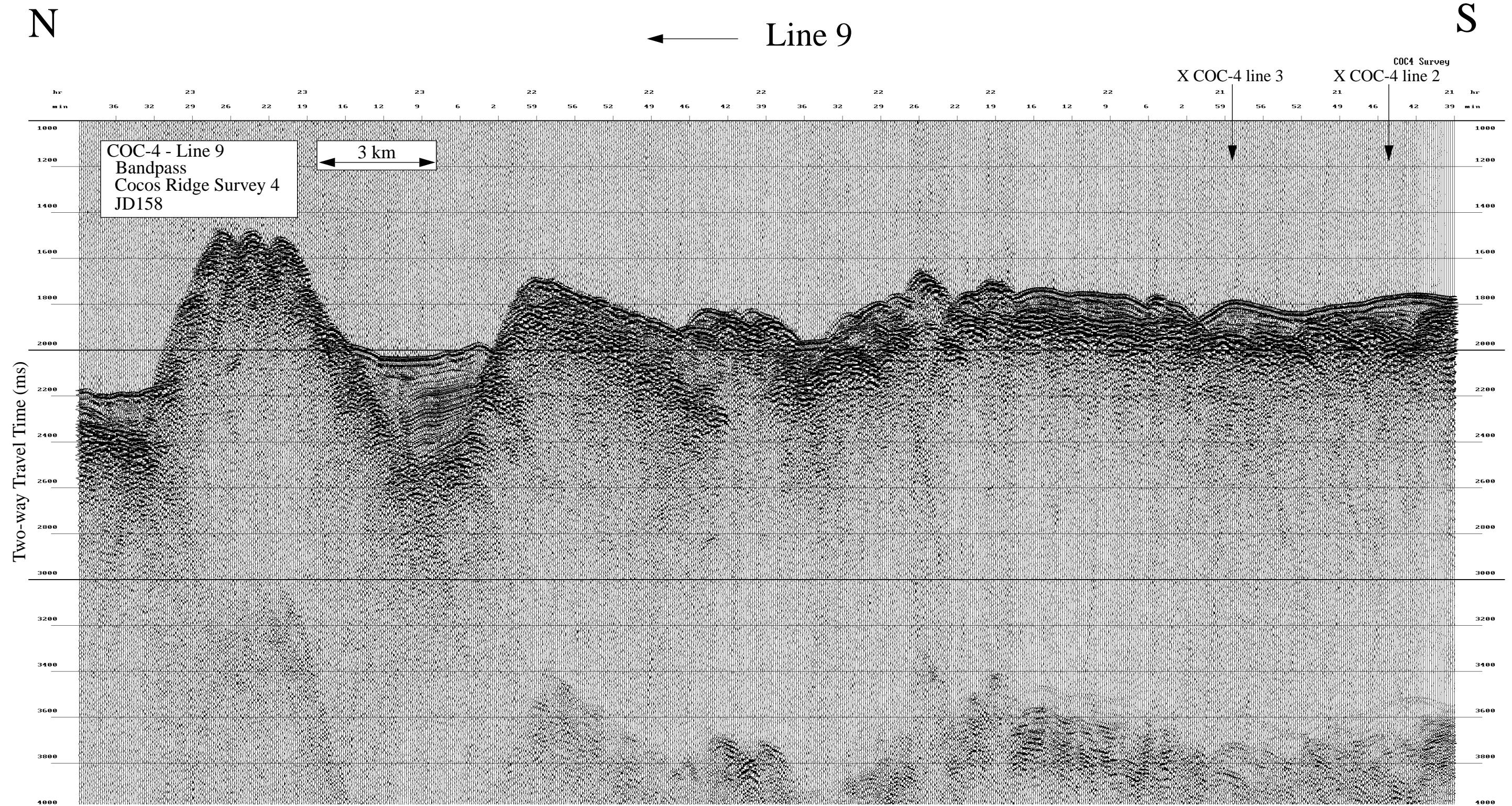

Data File SBfixavg.2000jun06.0000-0600

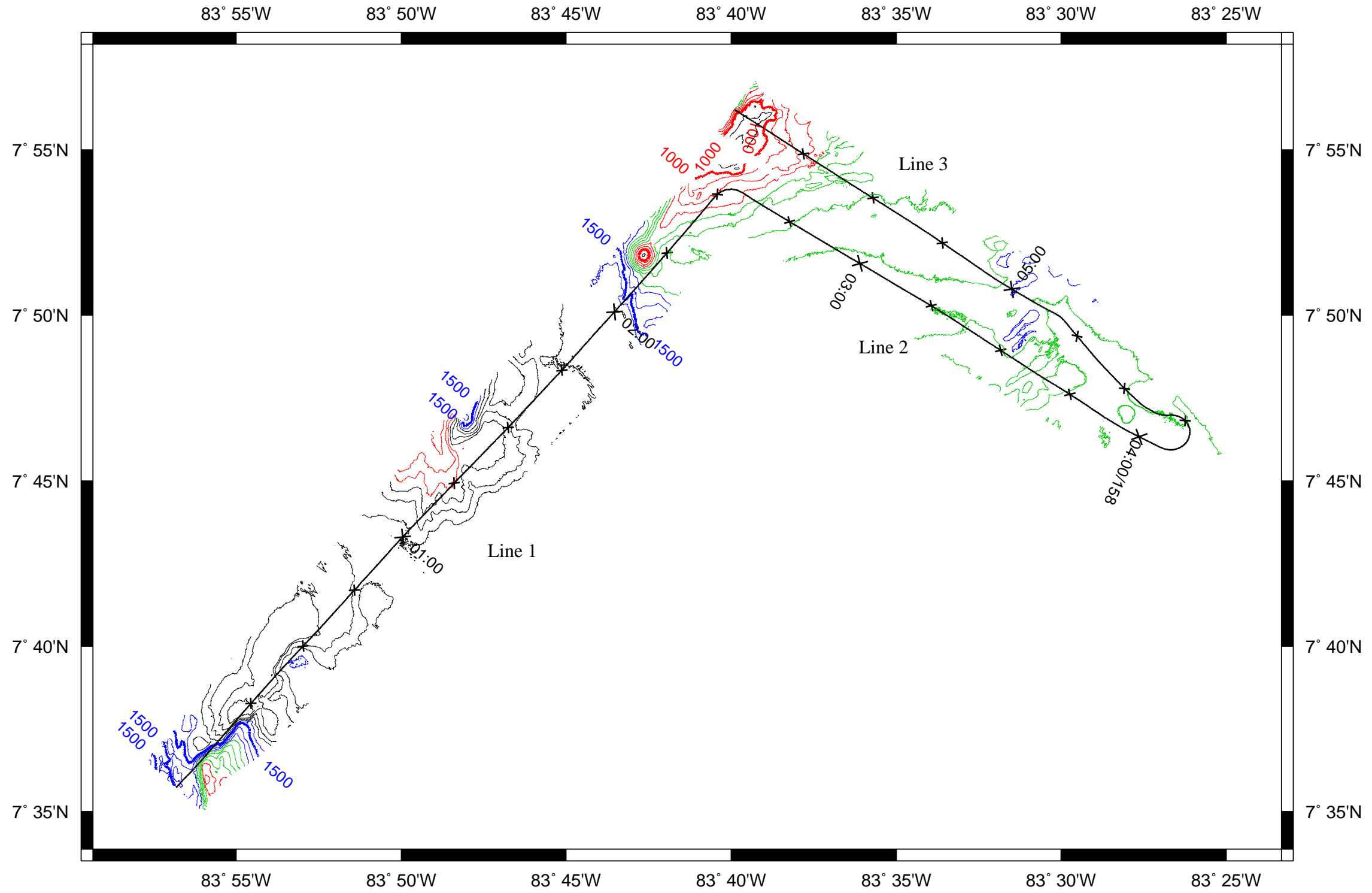

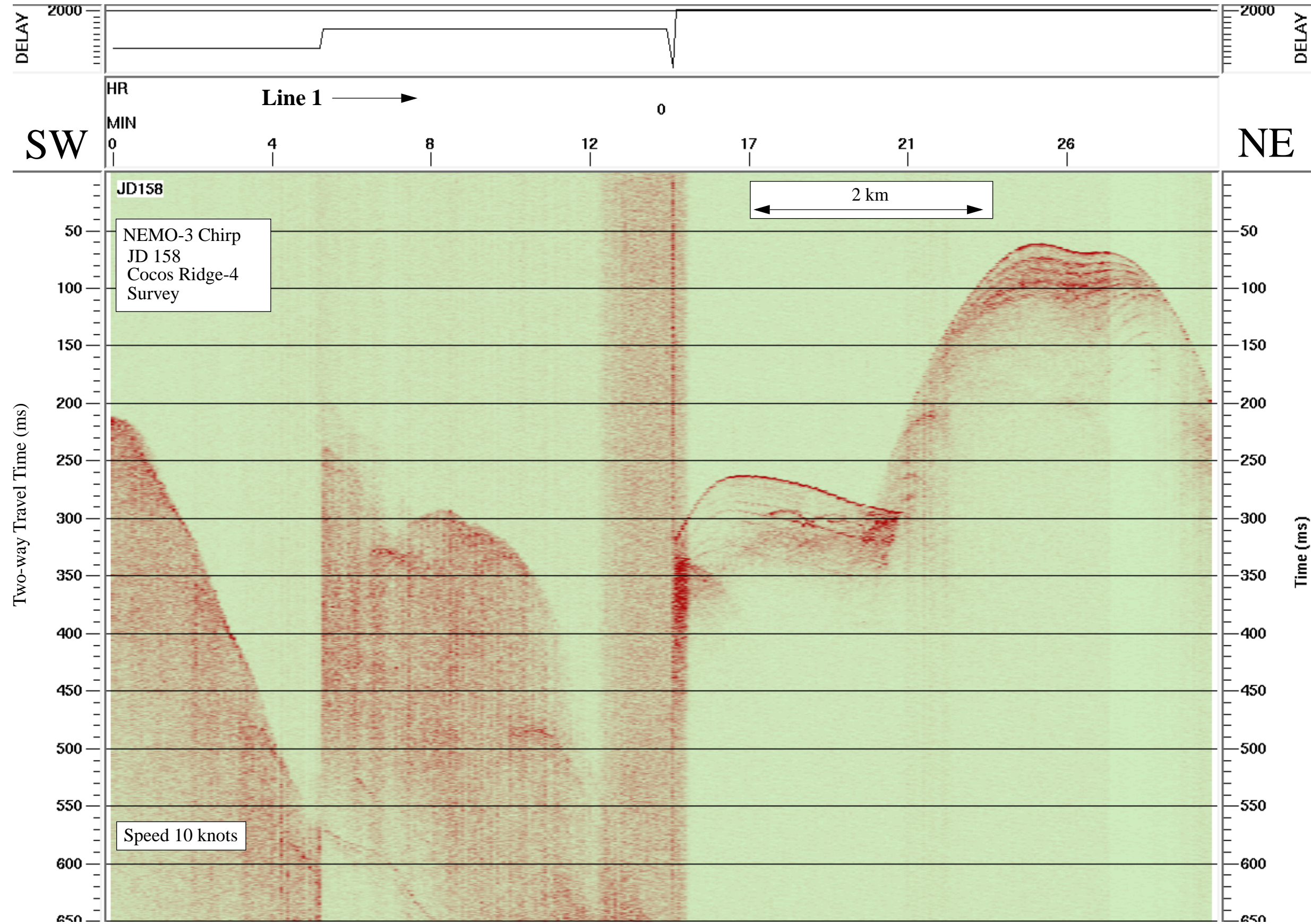

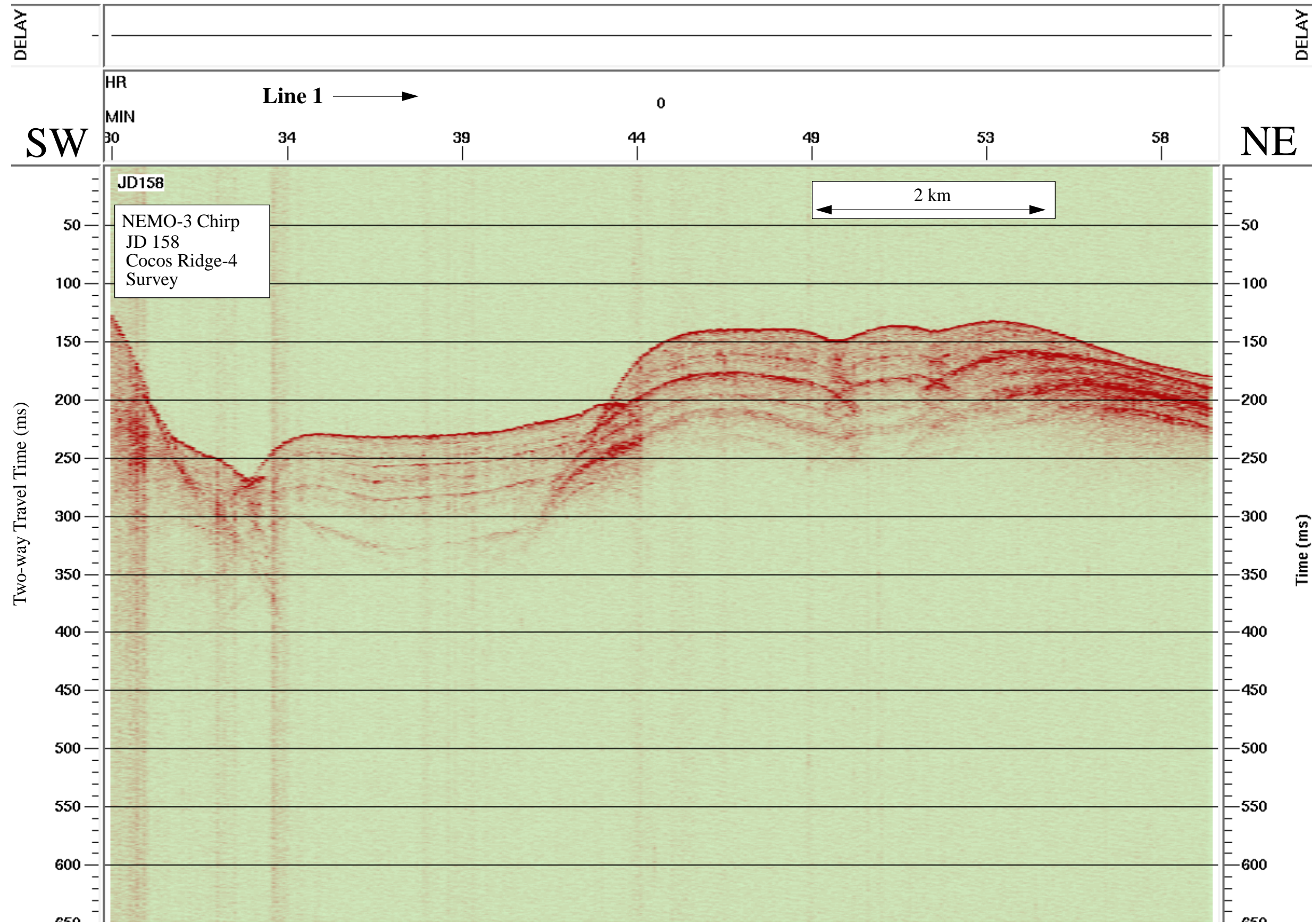

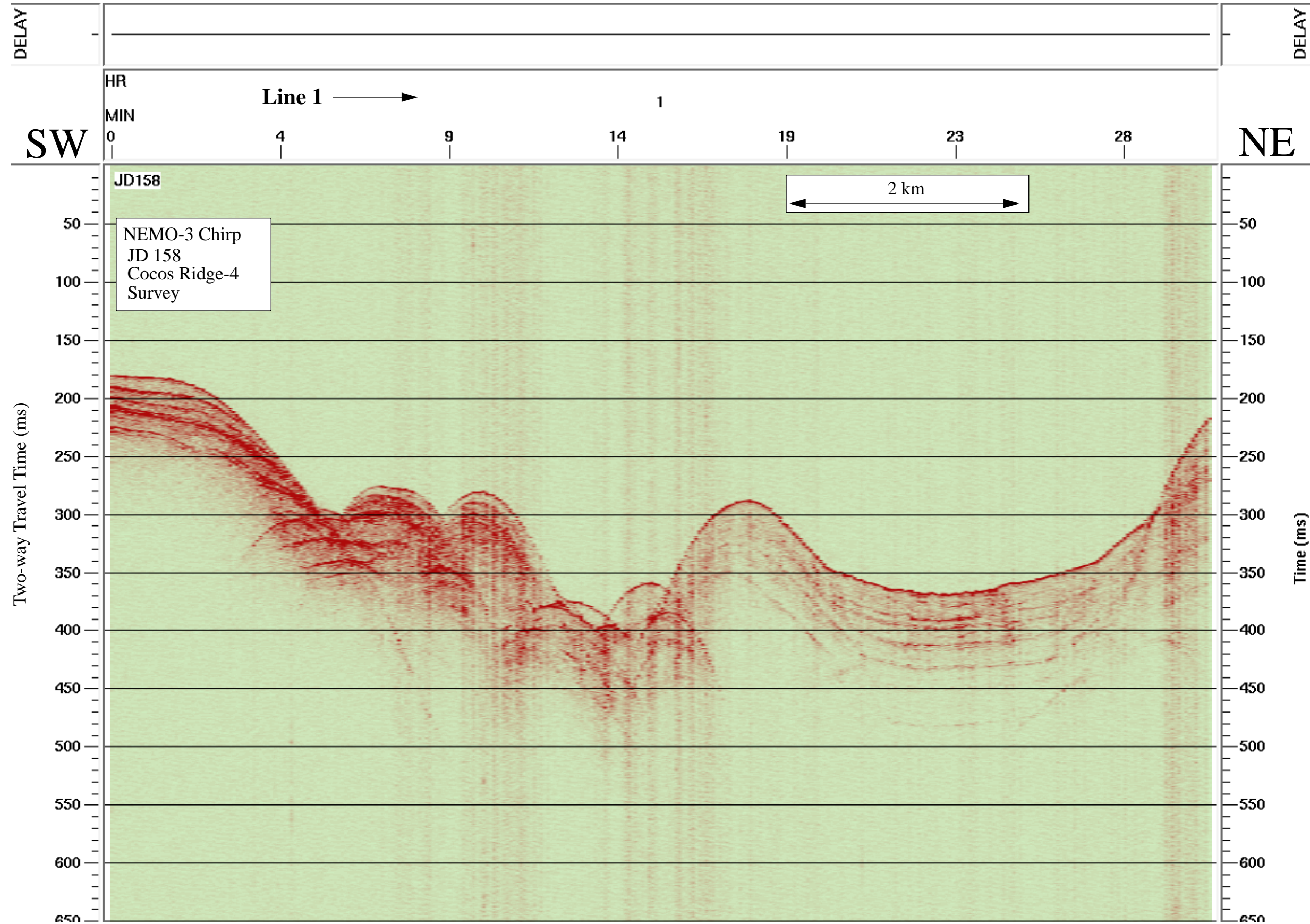

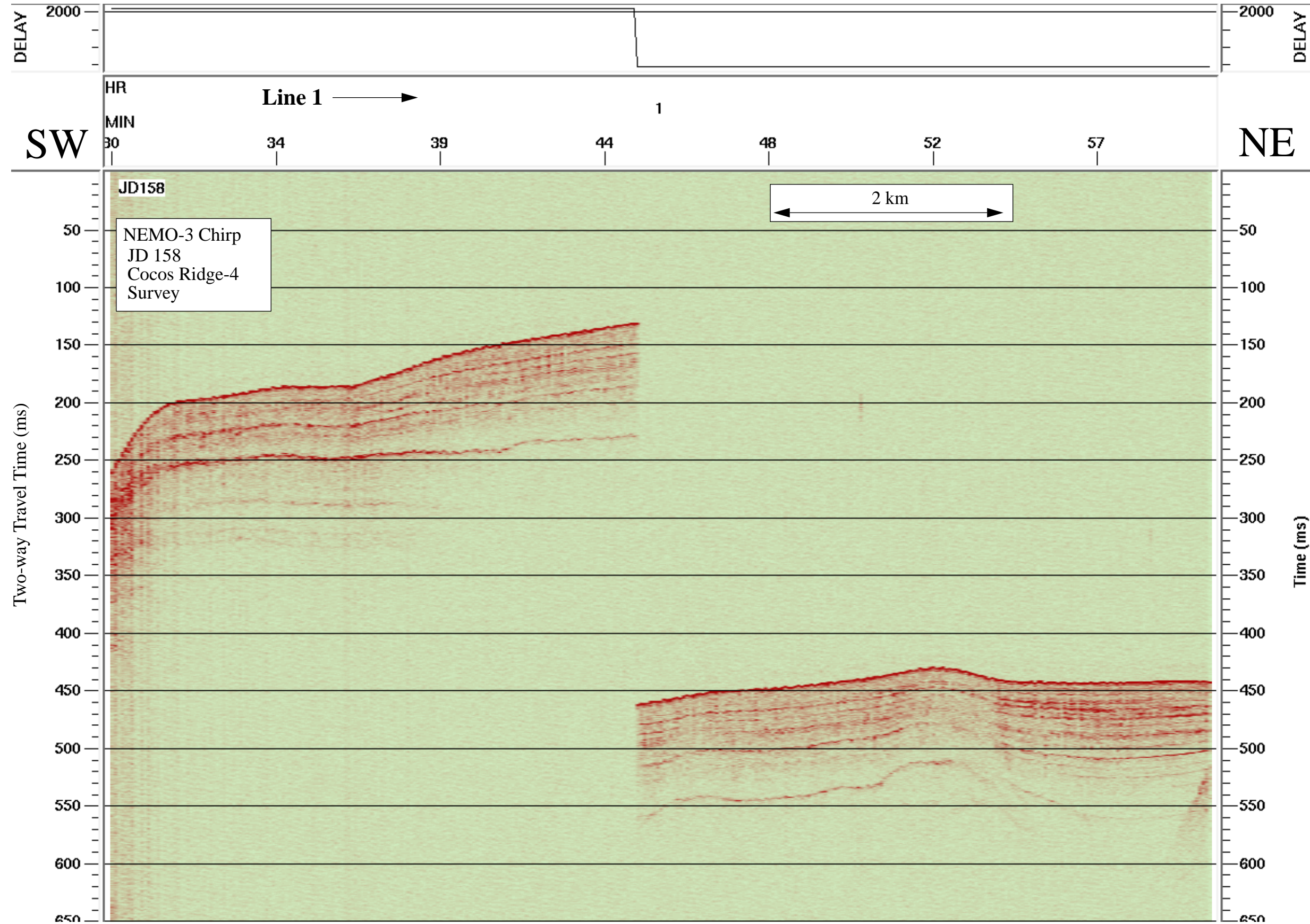

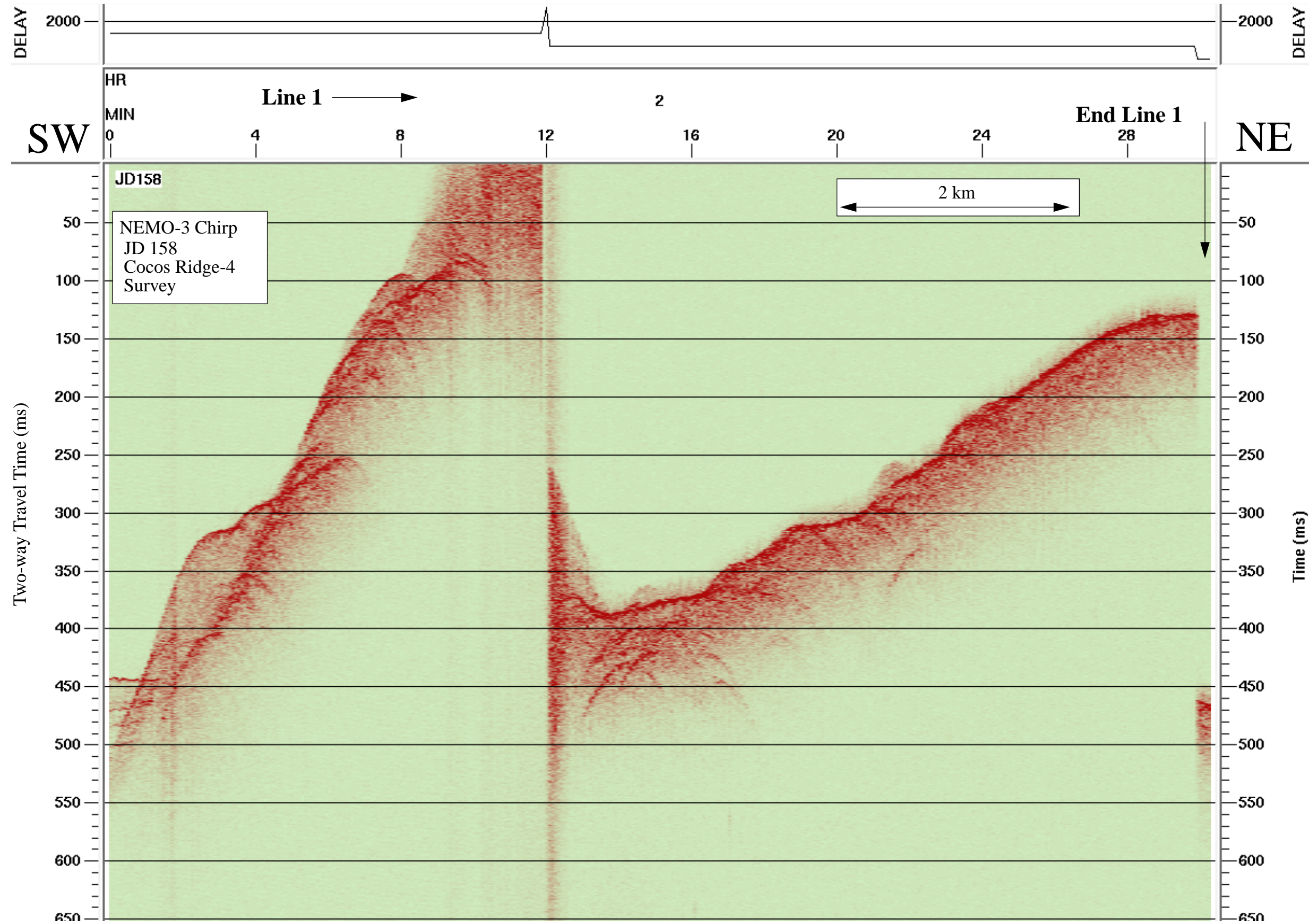

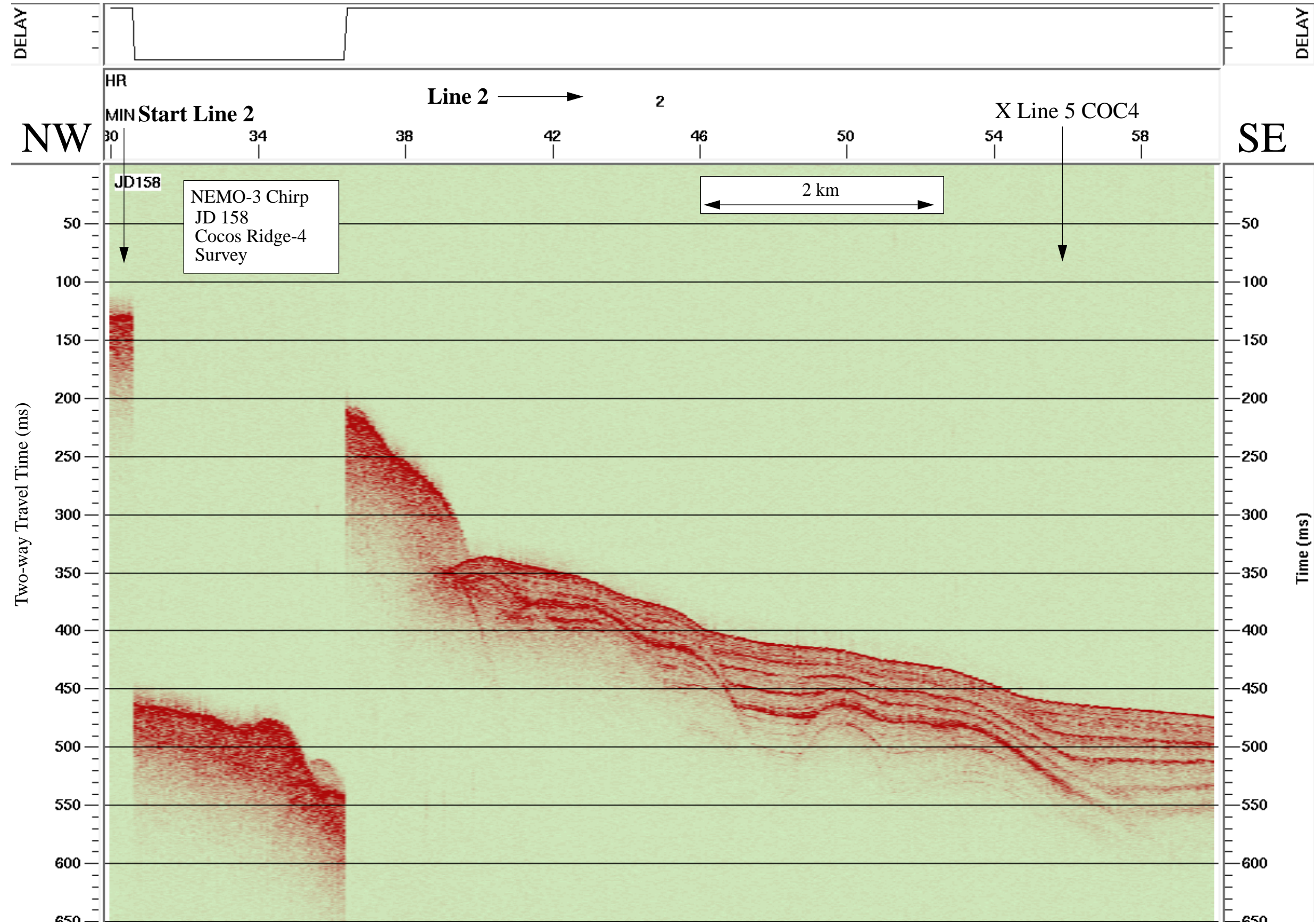

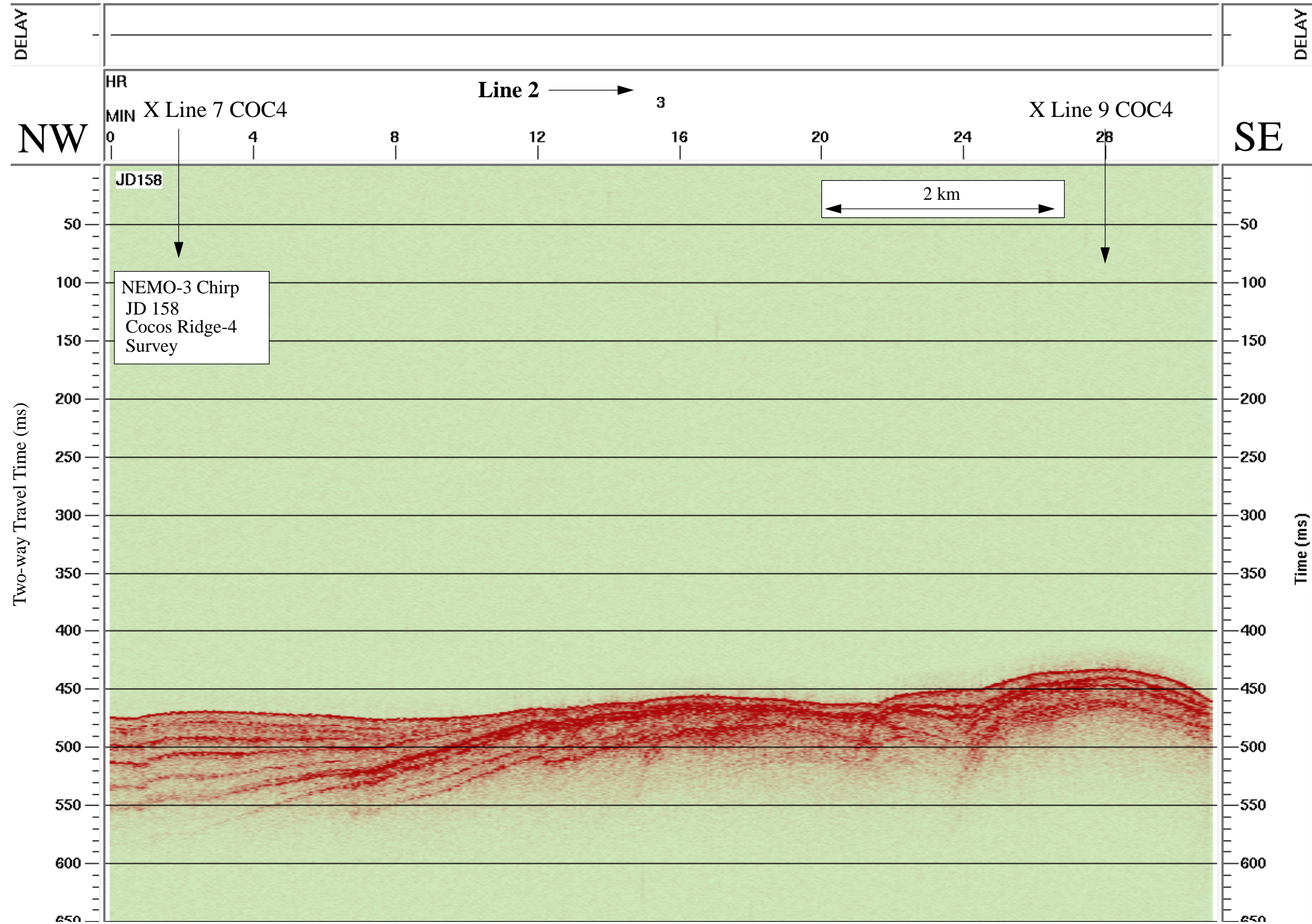

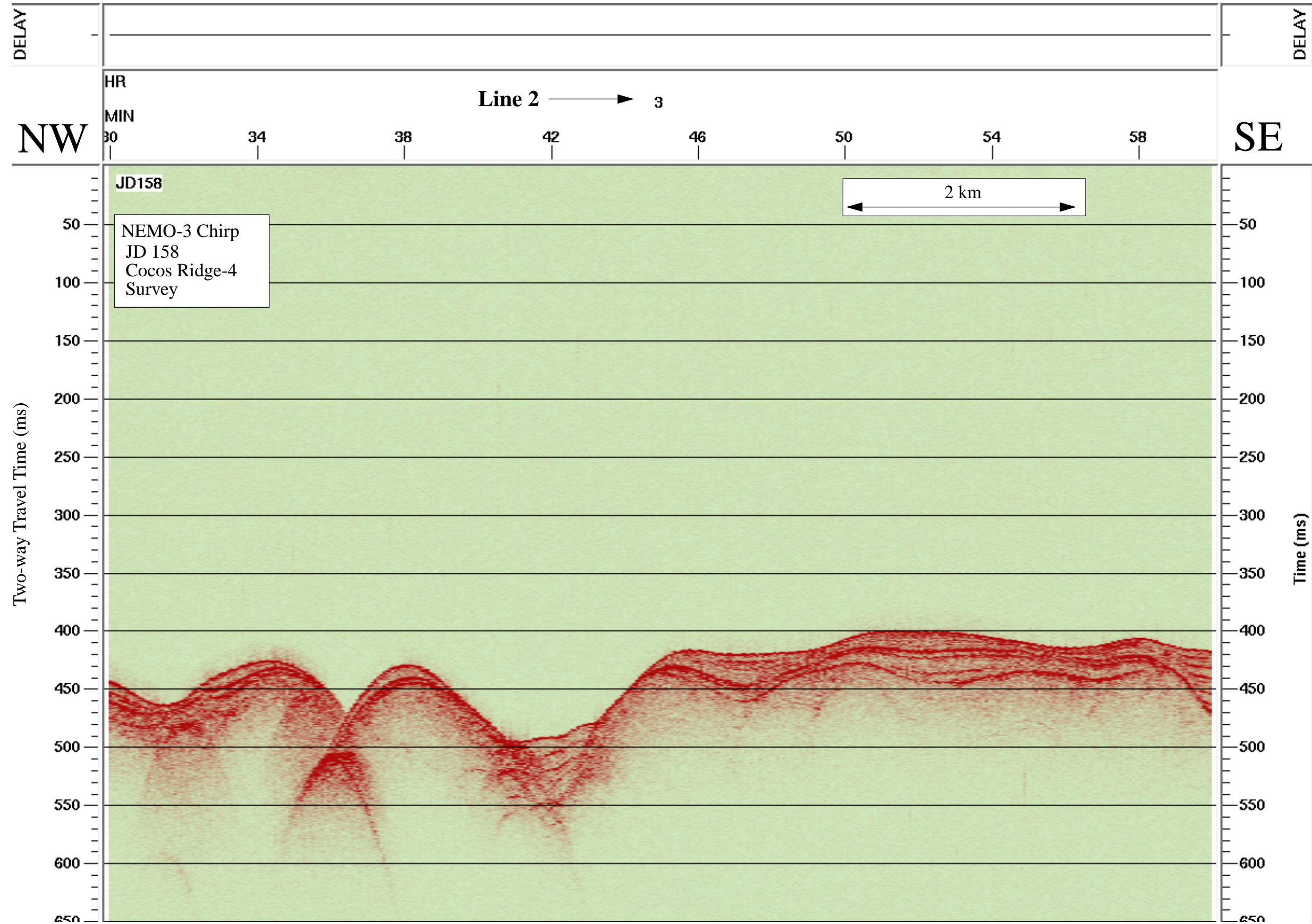

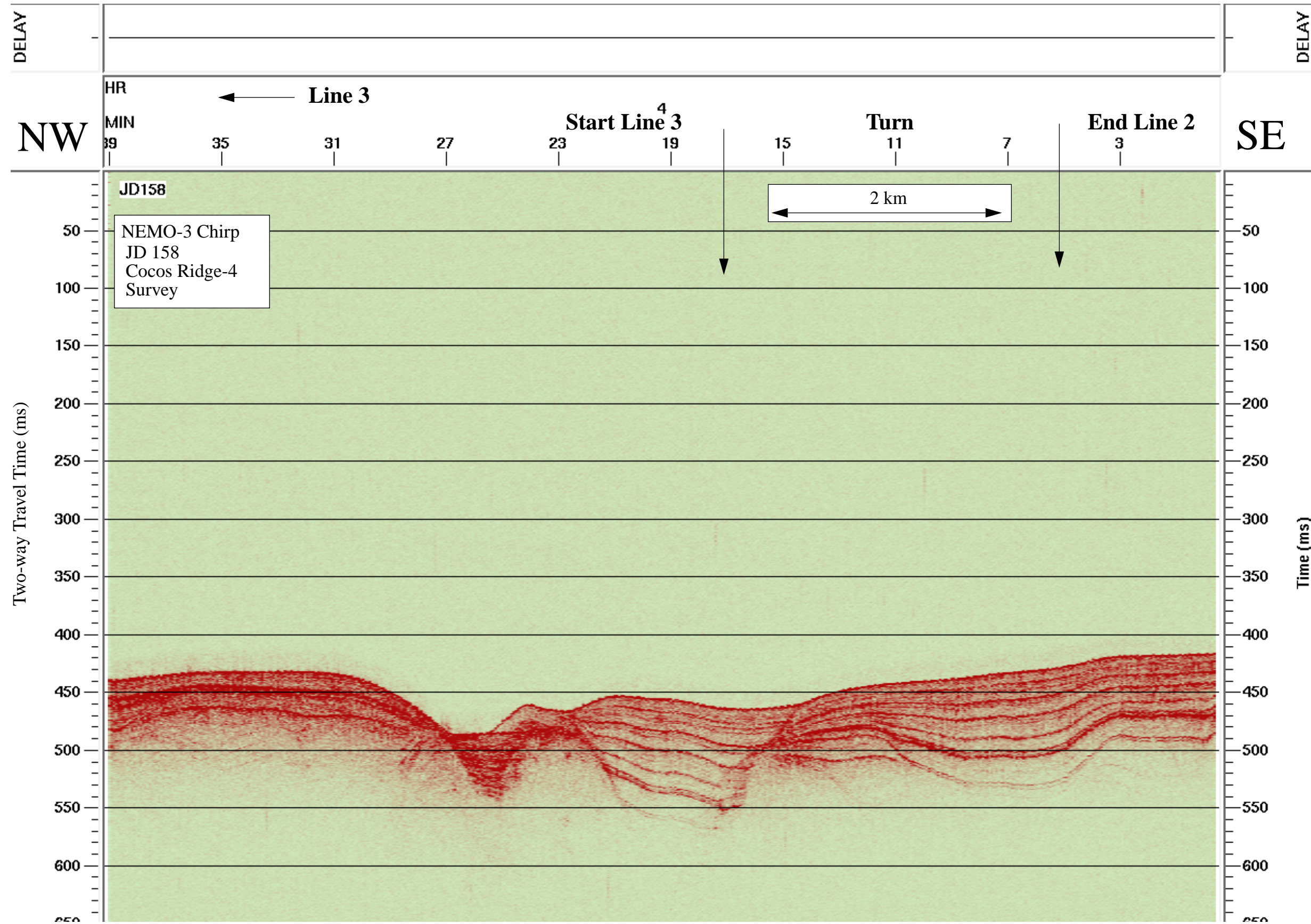

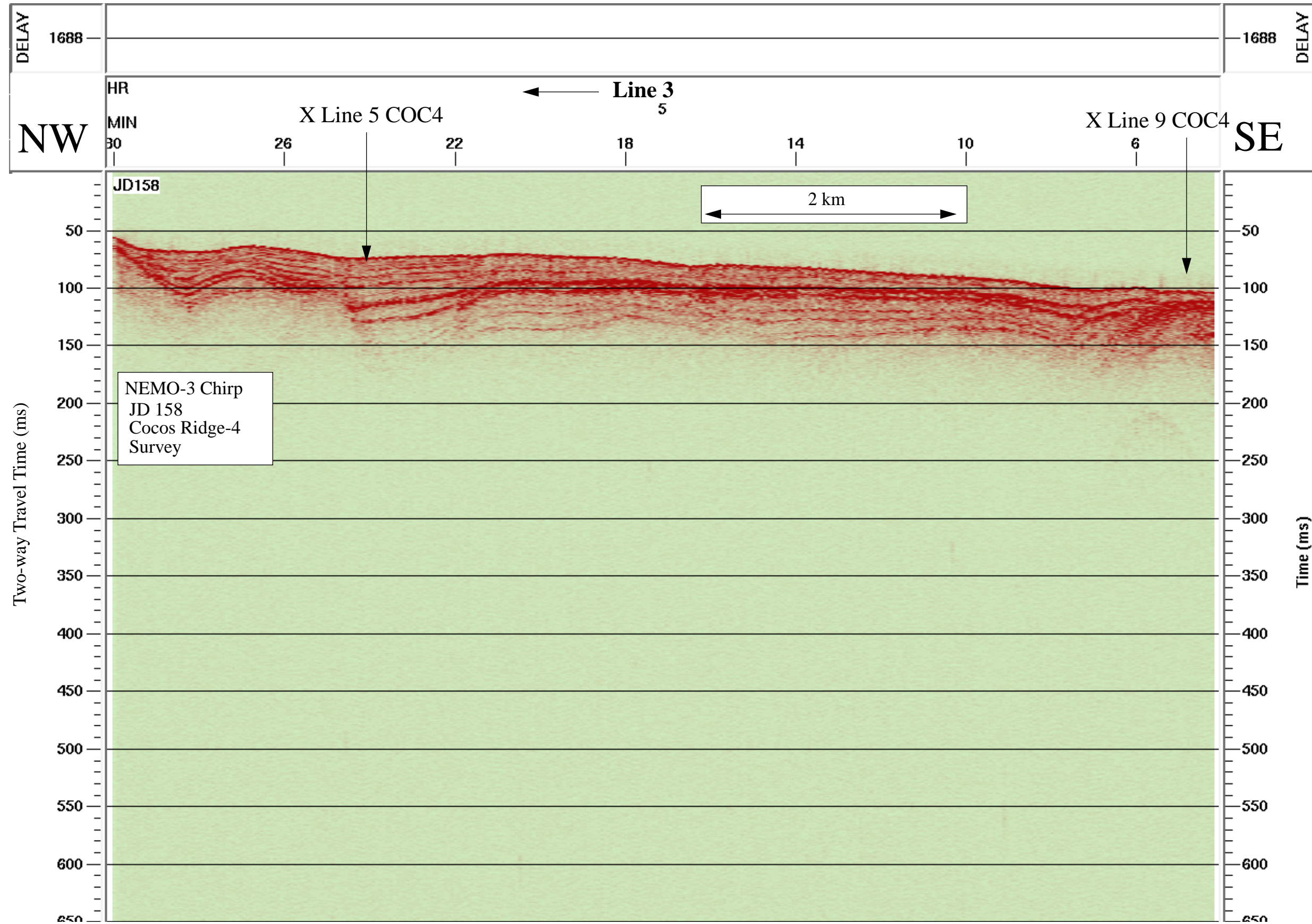

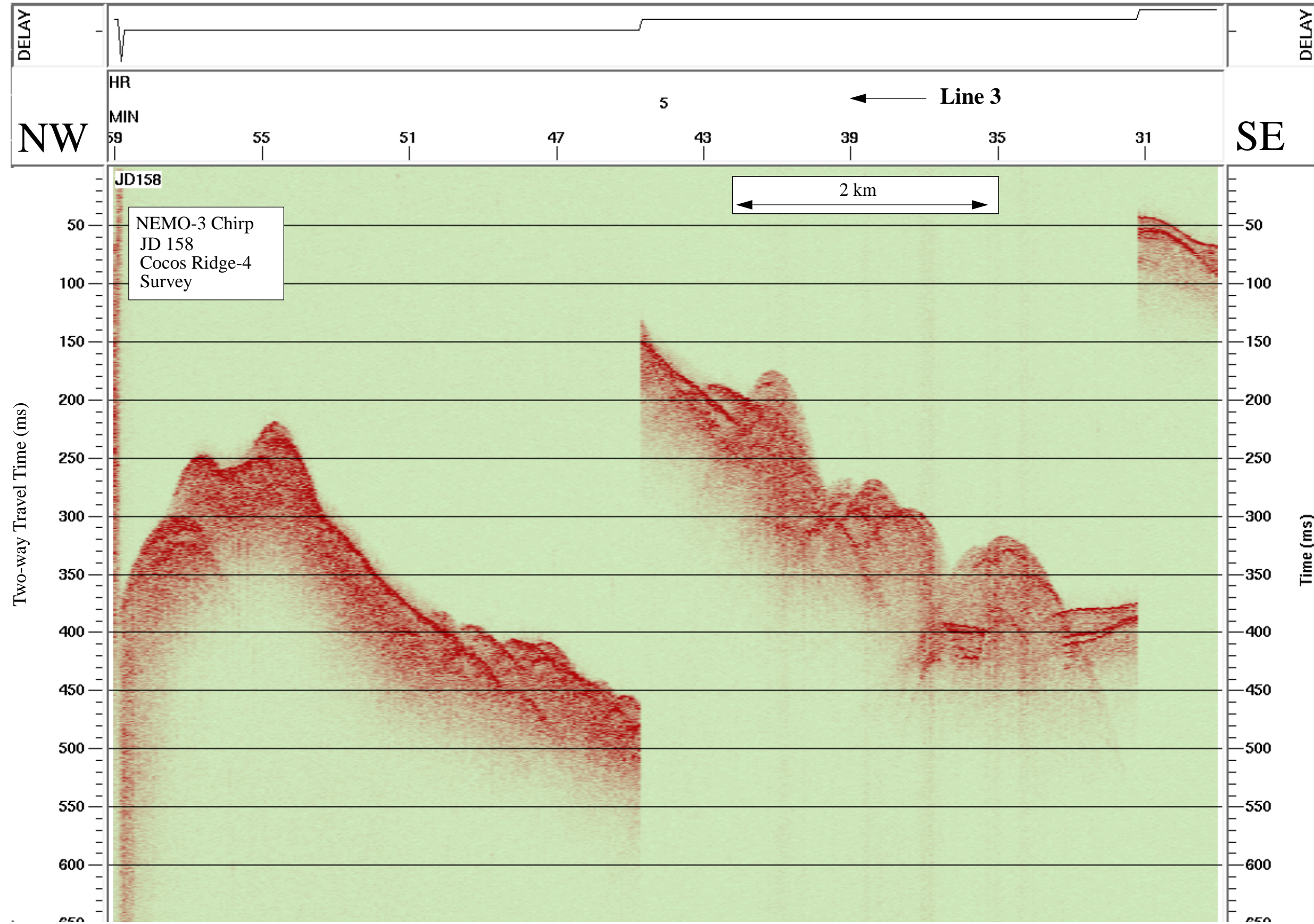

Data File SBfixavg.2000jun06.0600-1200

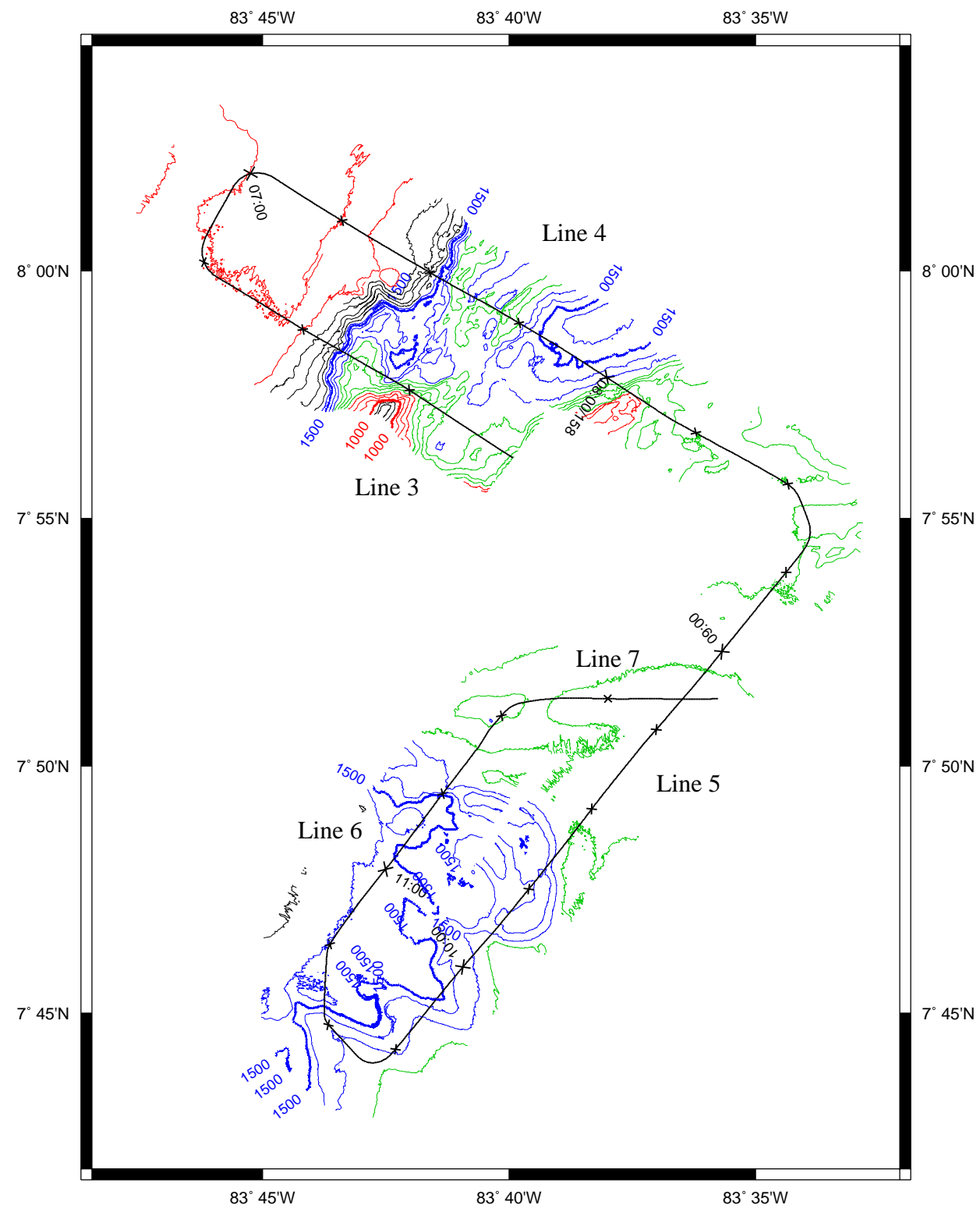

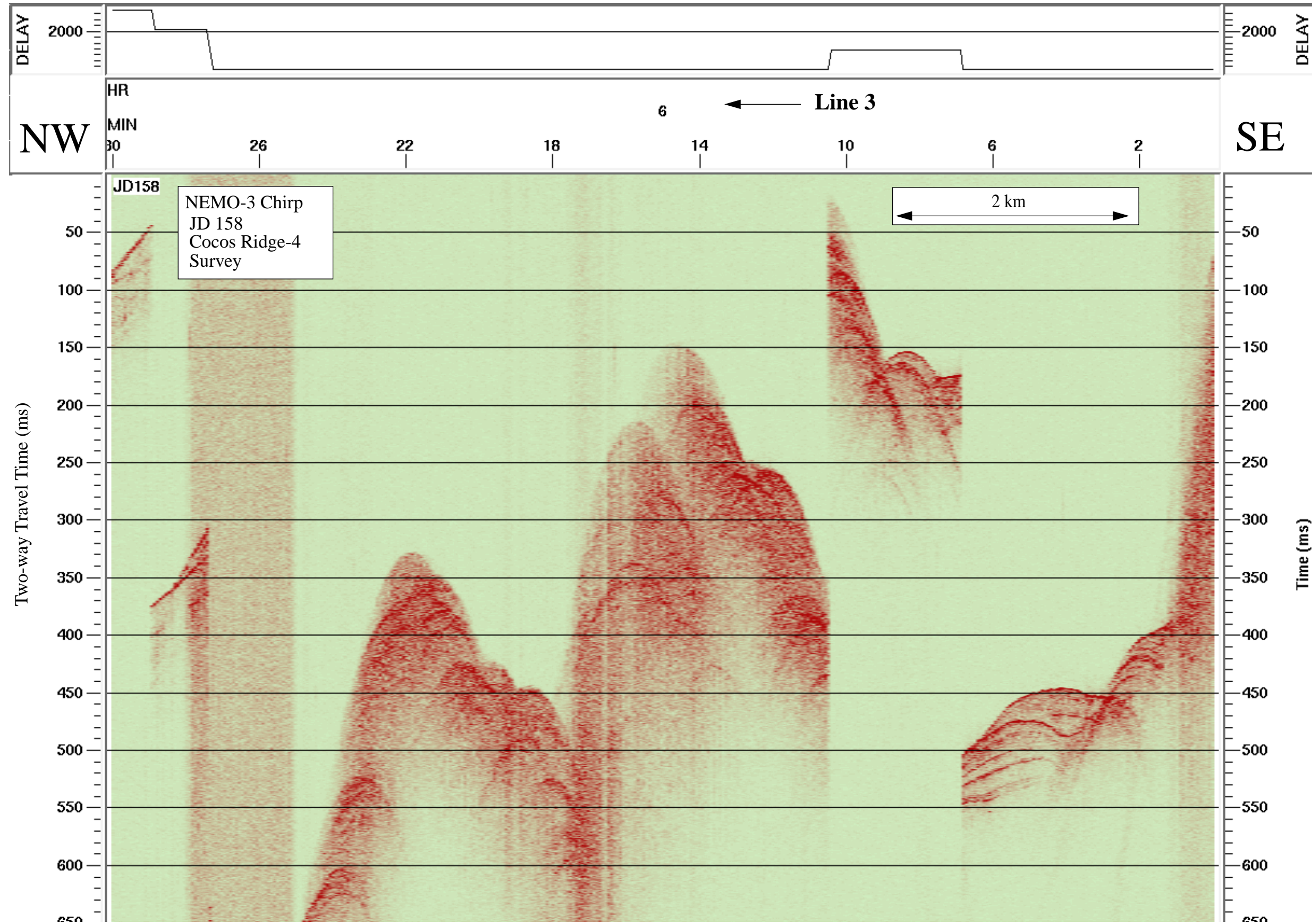

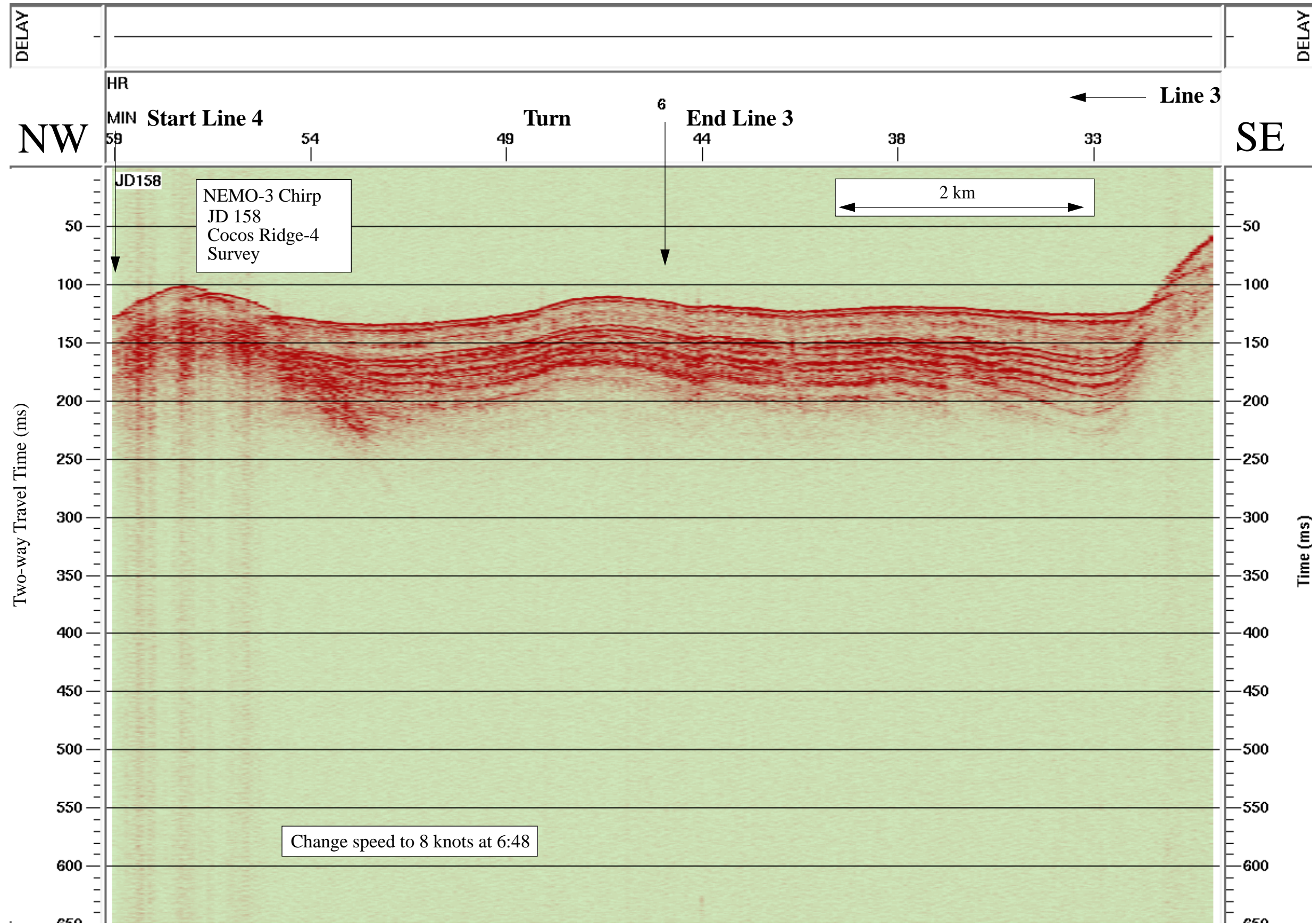

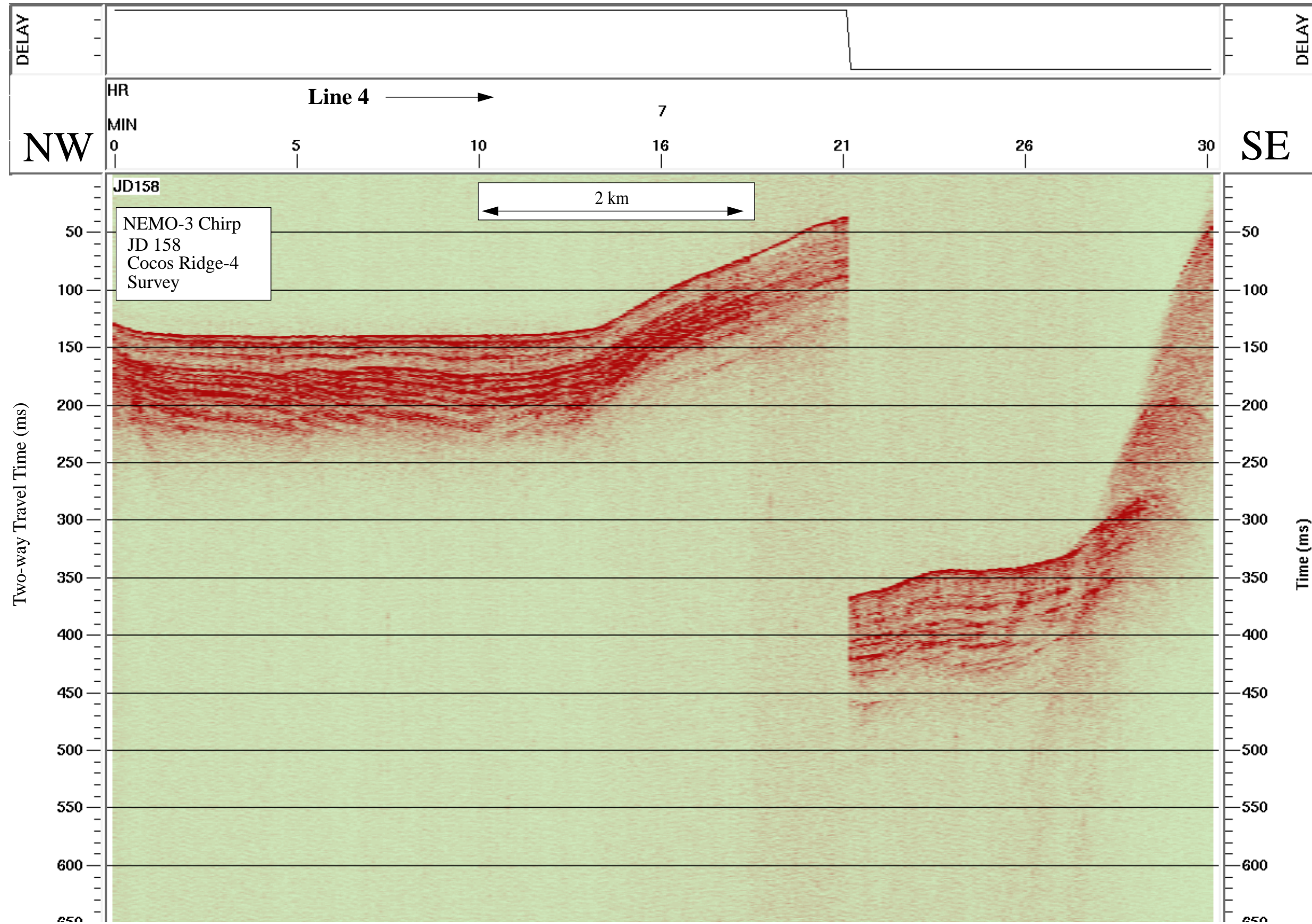

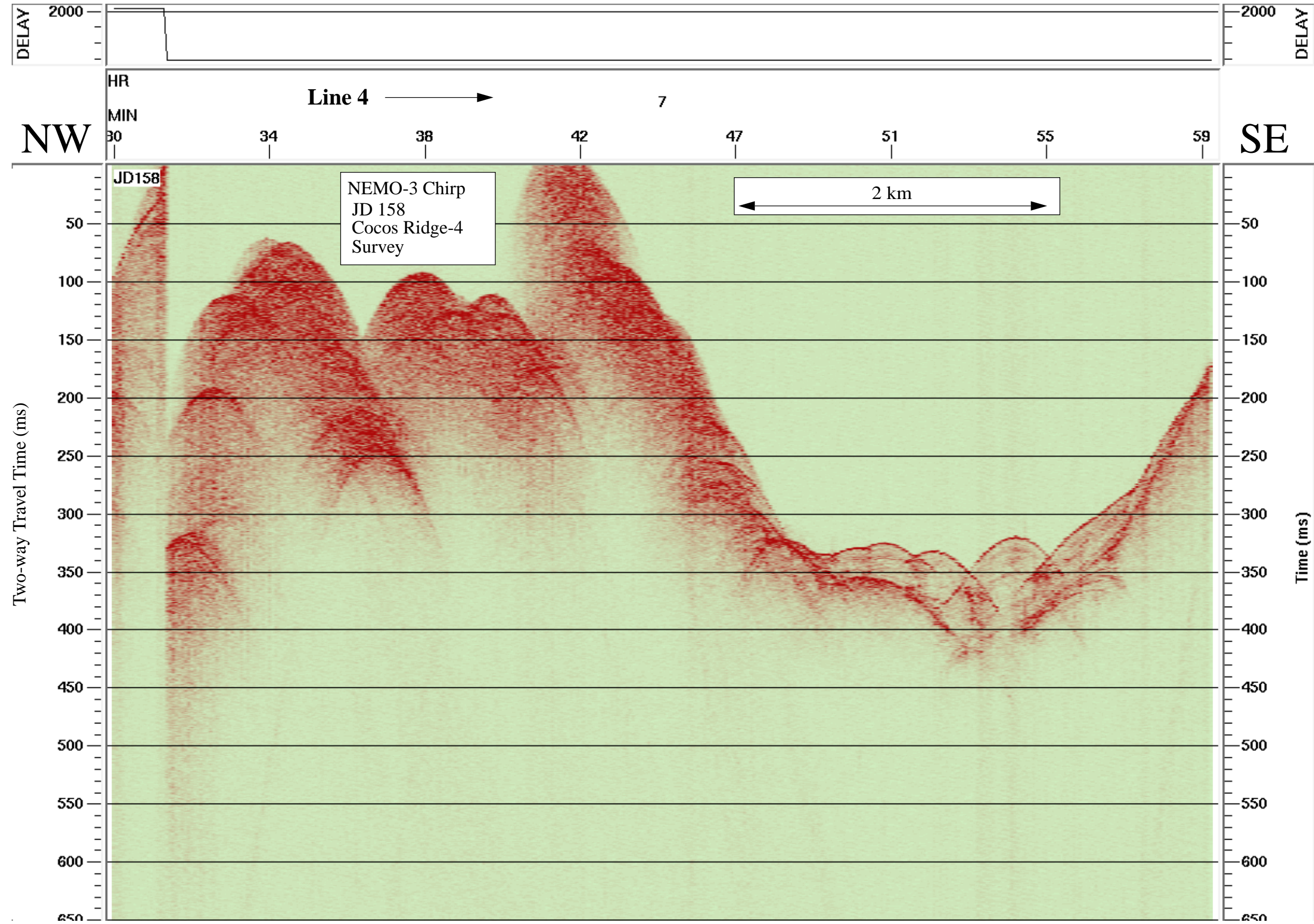

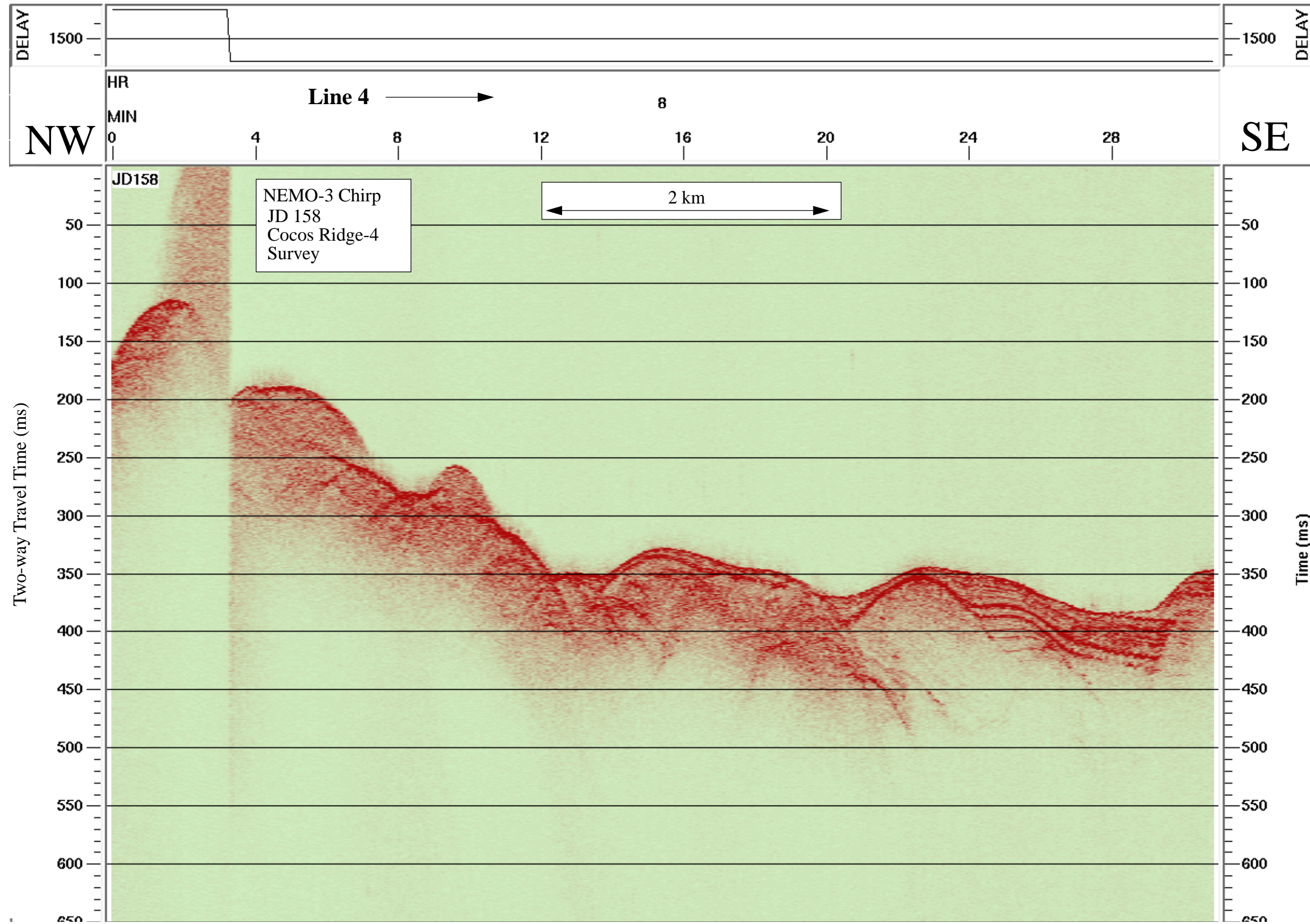

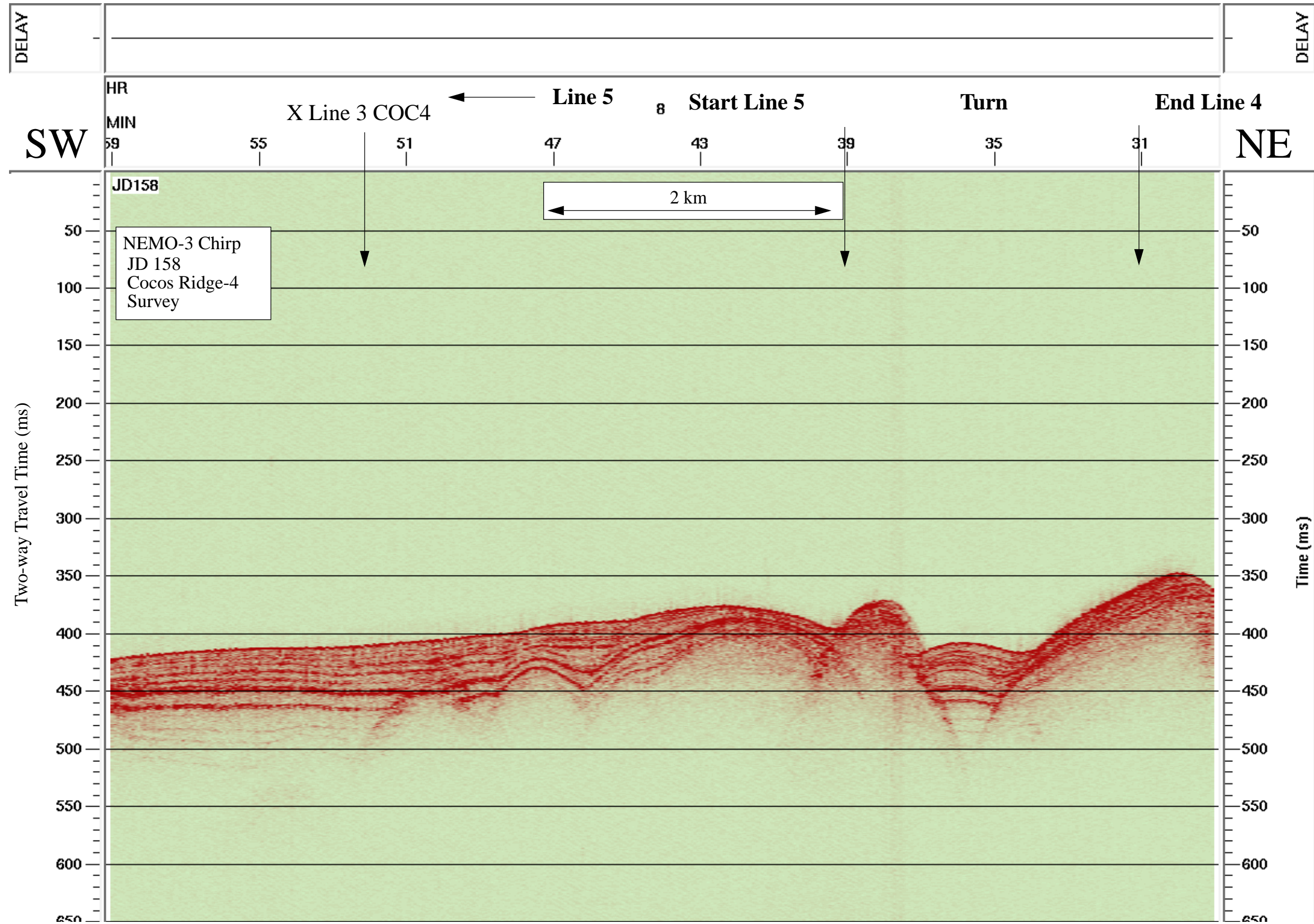

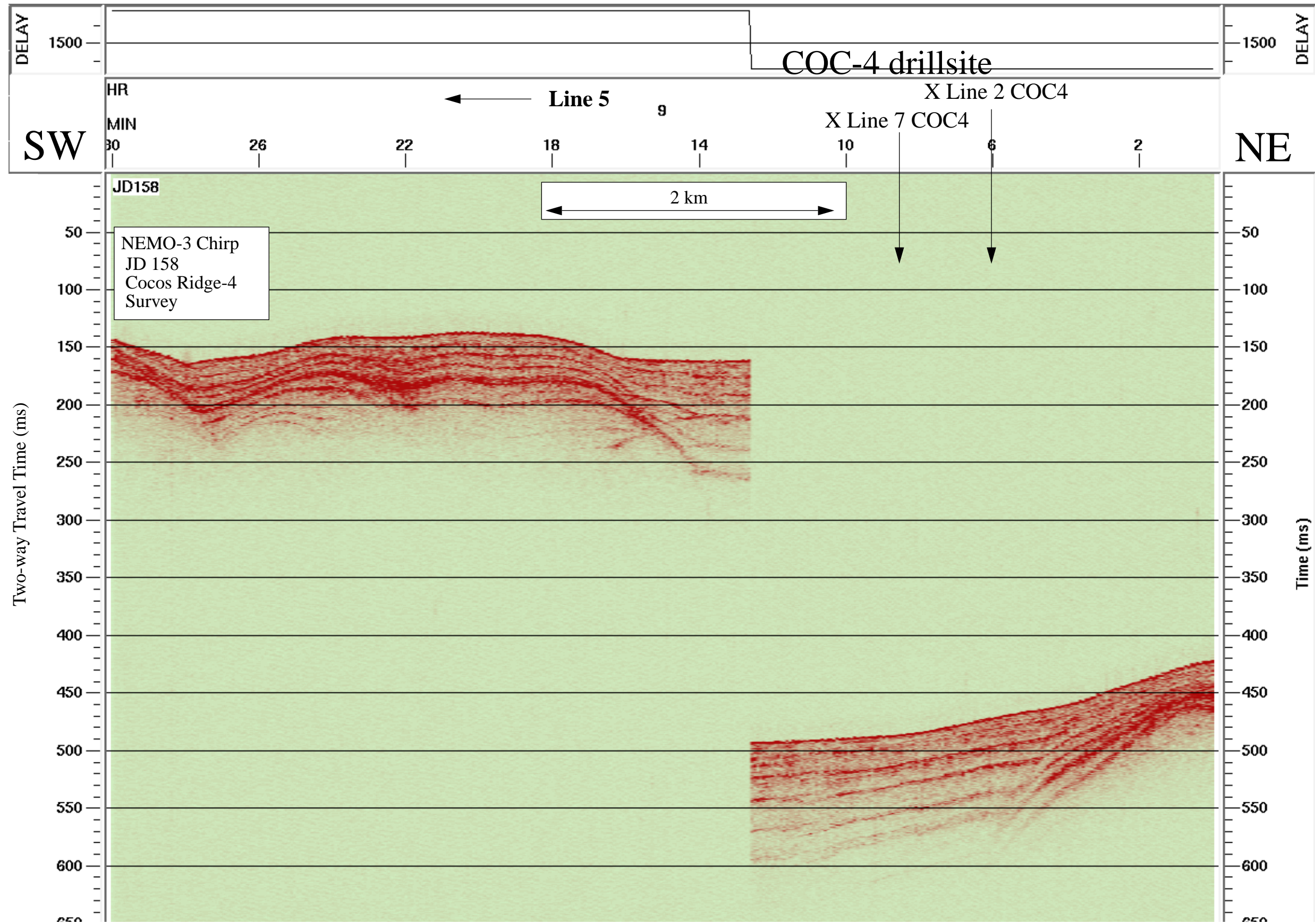

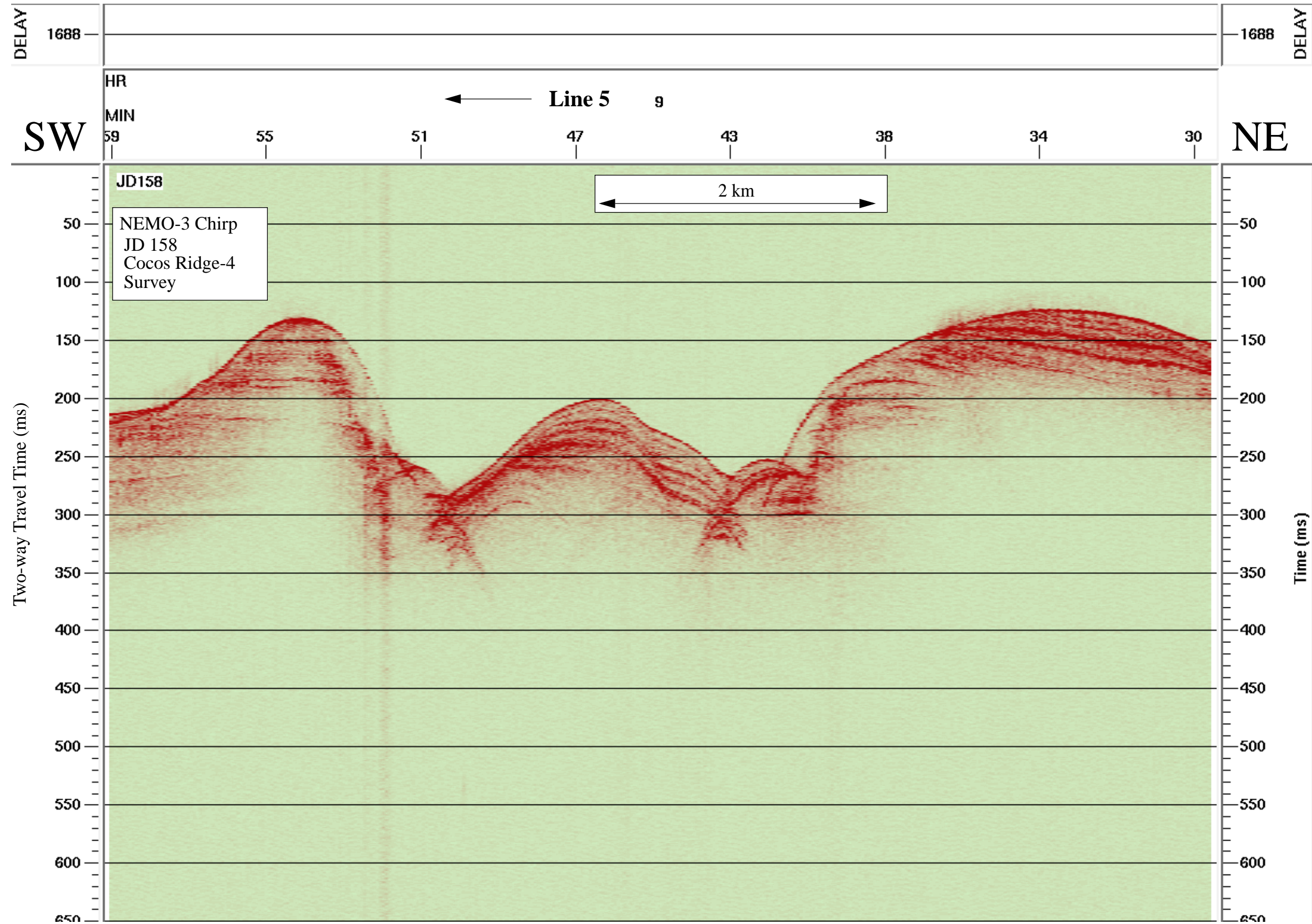

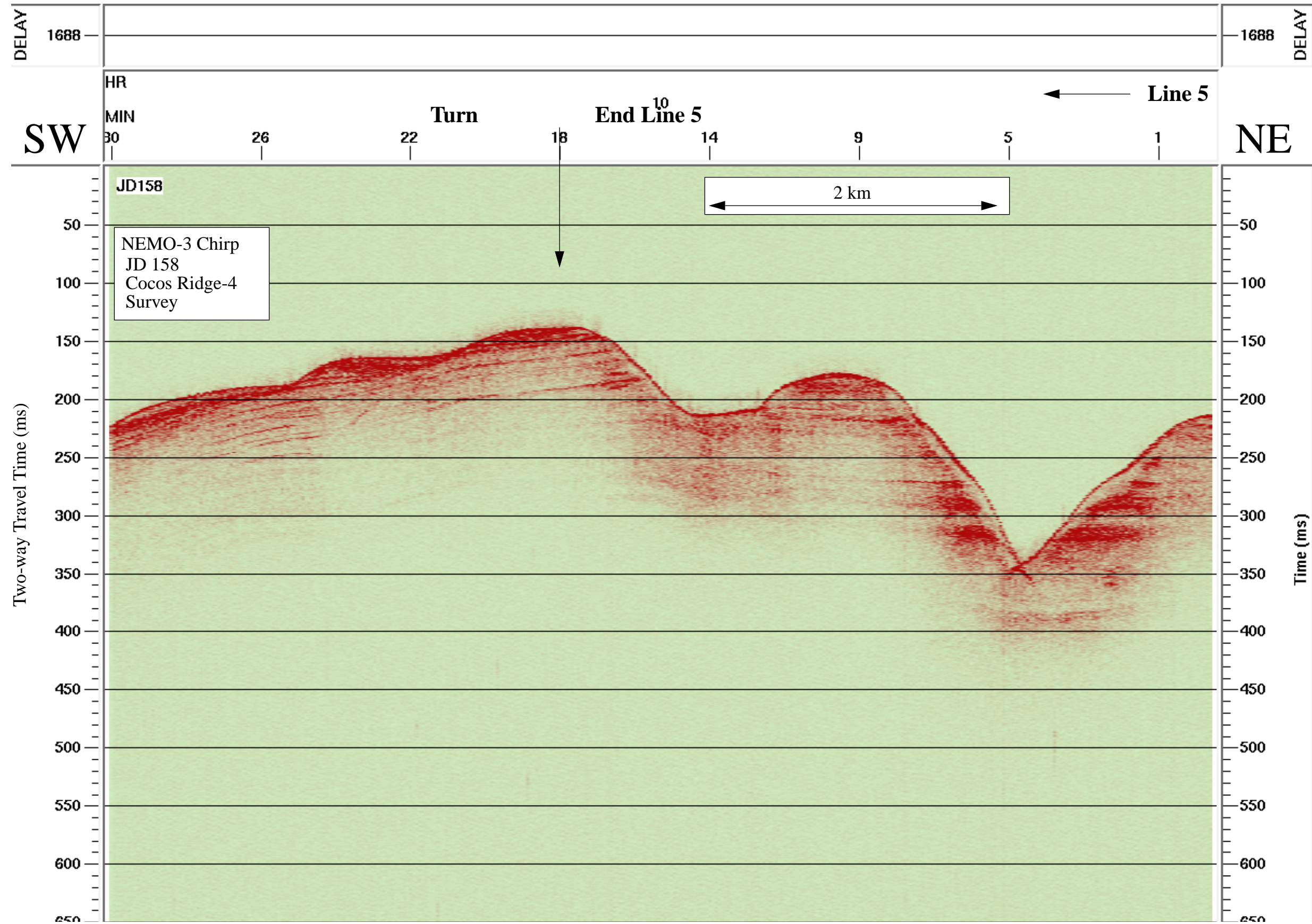

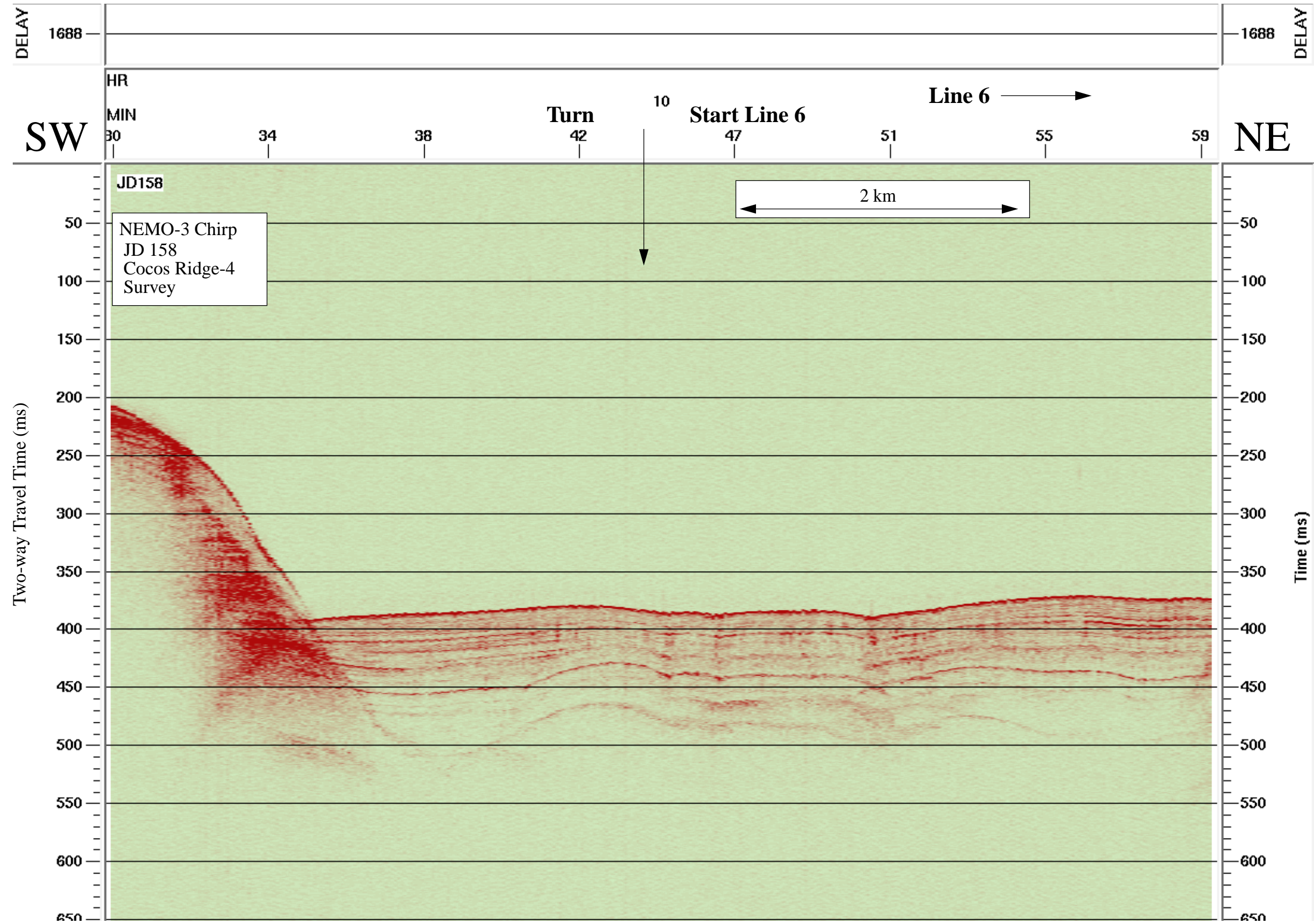

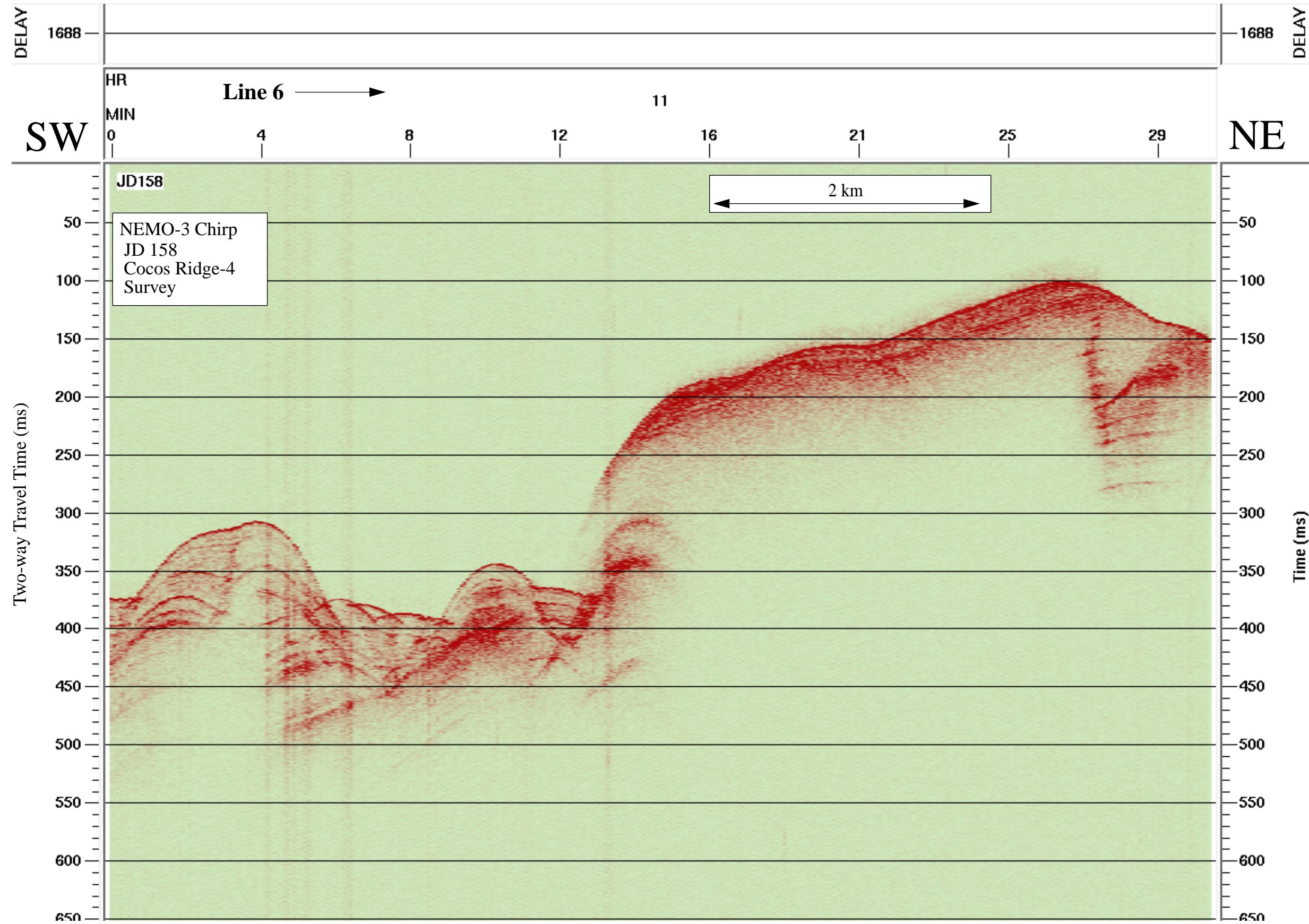

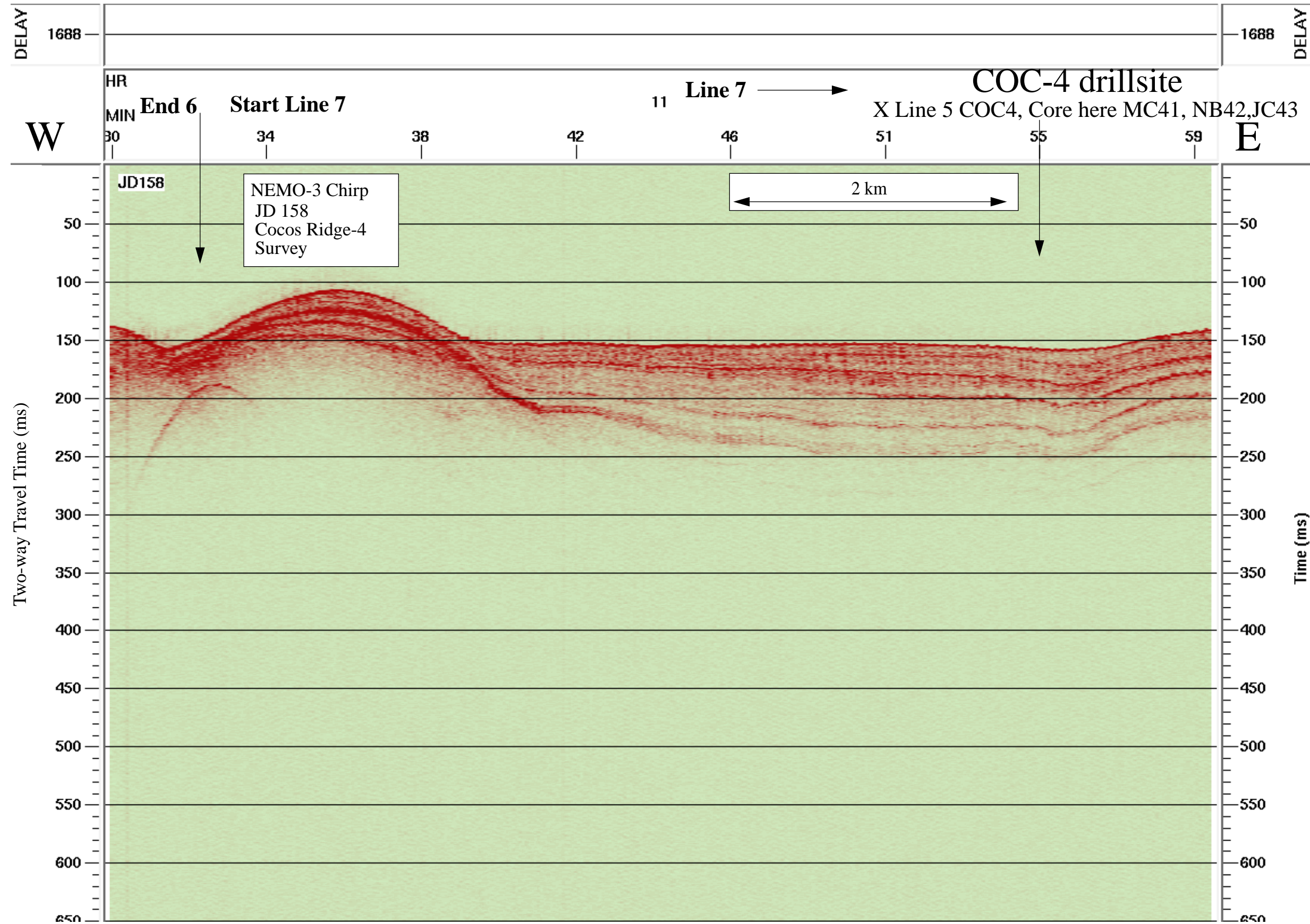

Data File SBfixavg.2000jun06.1200-1800

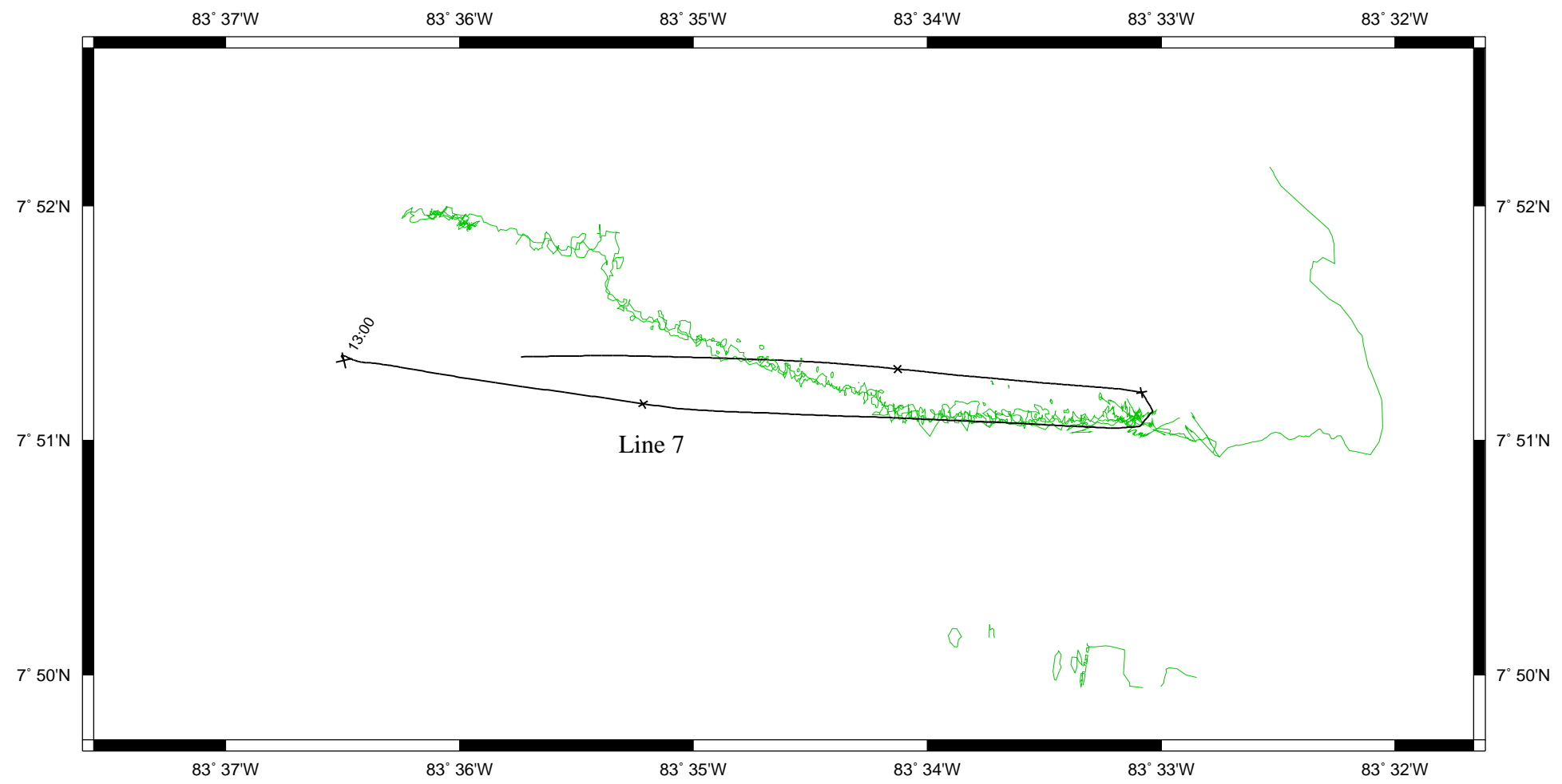

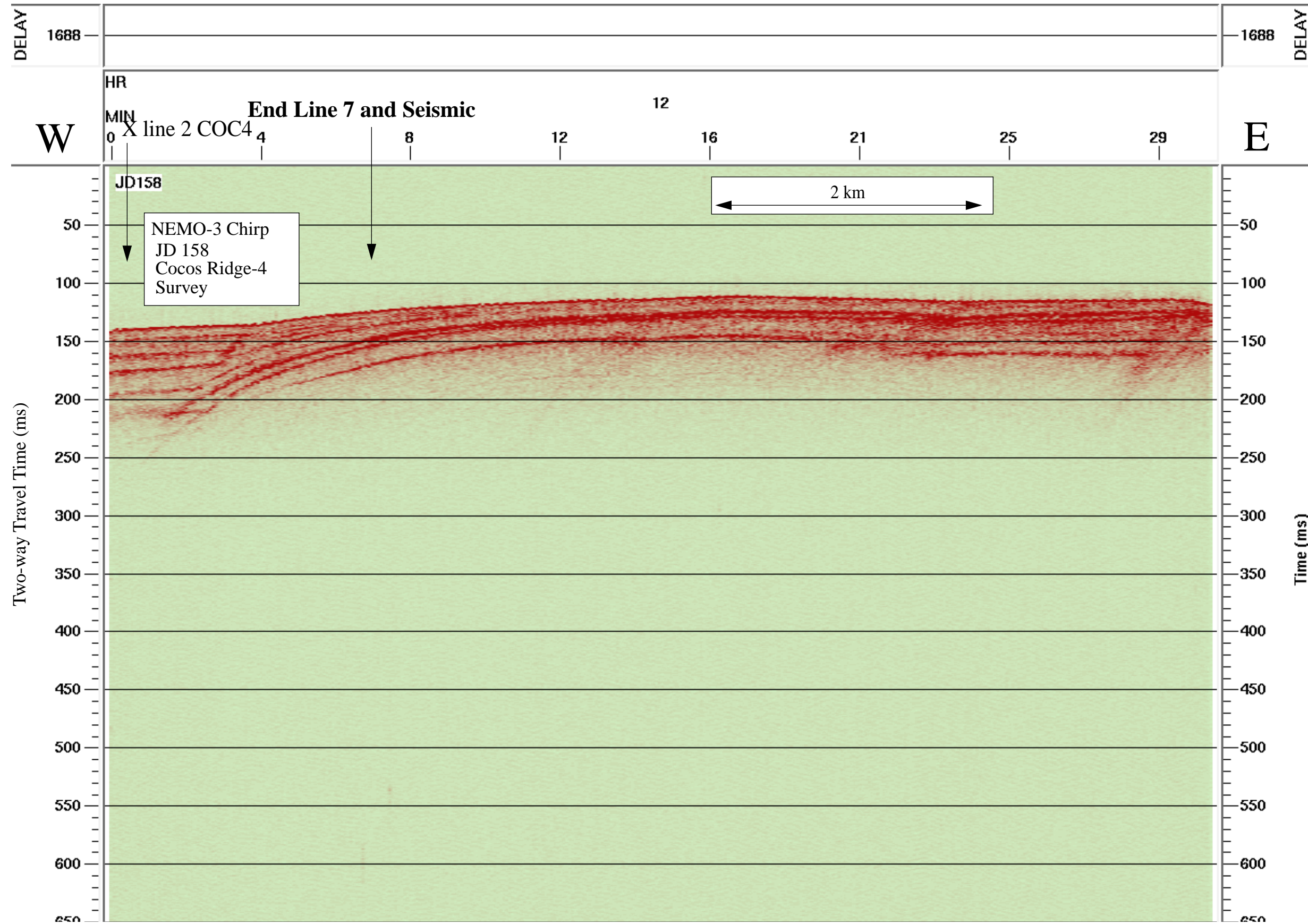

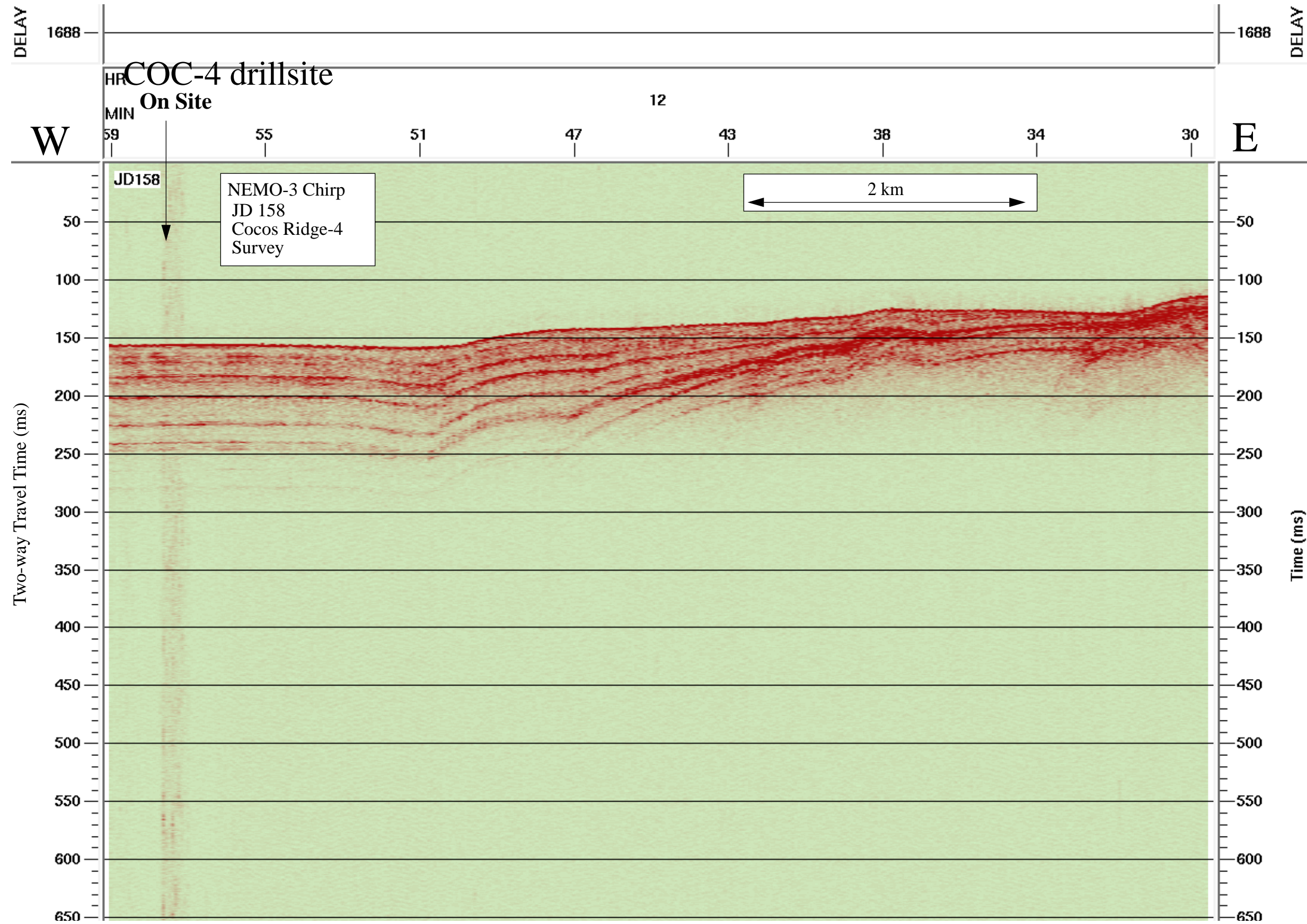

Data File SBfixavg.2000jun06.1800-2400

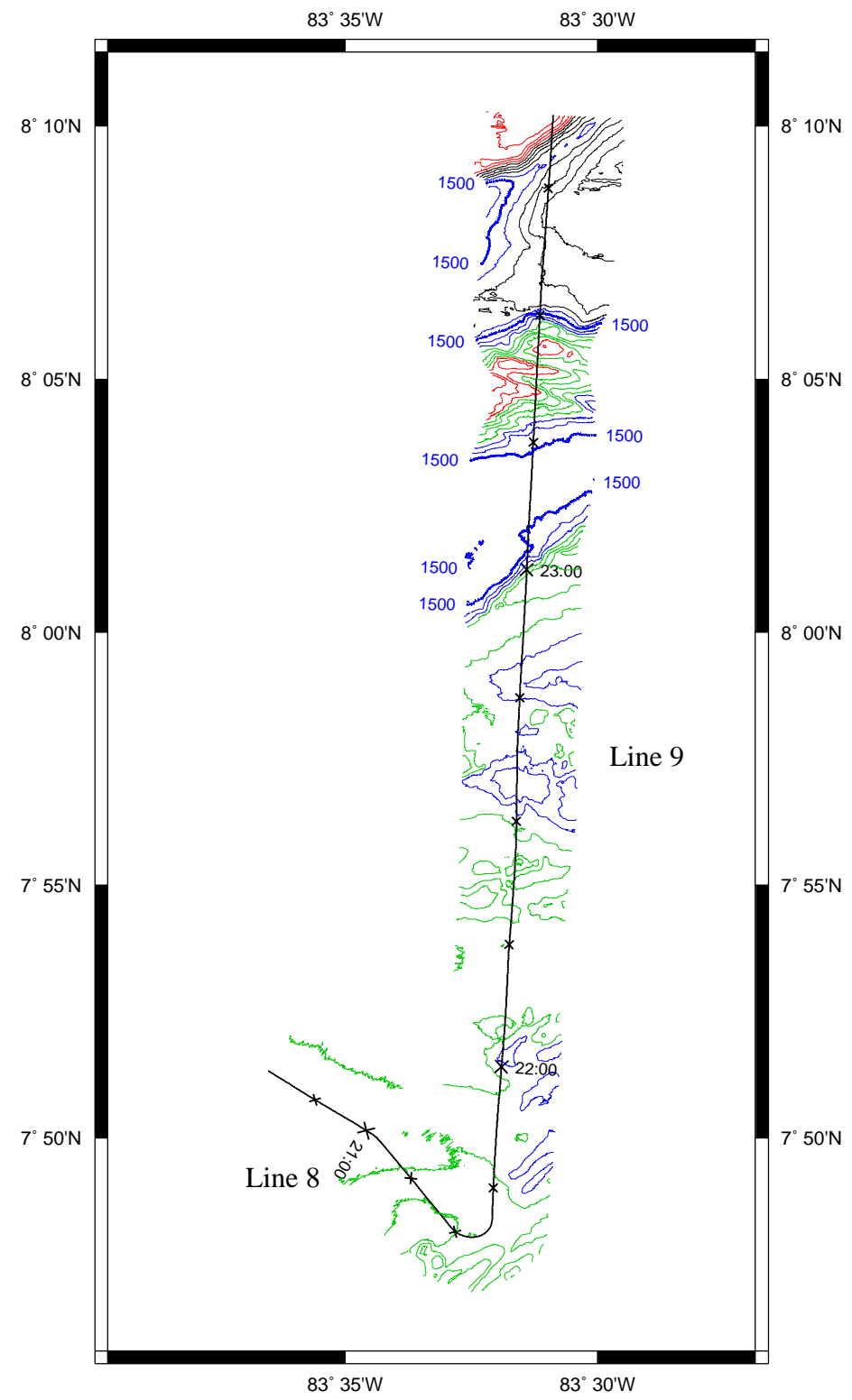

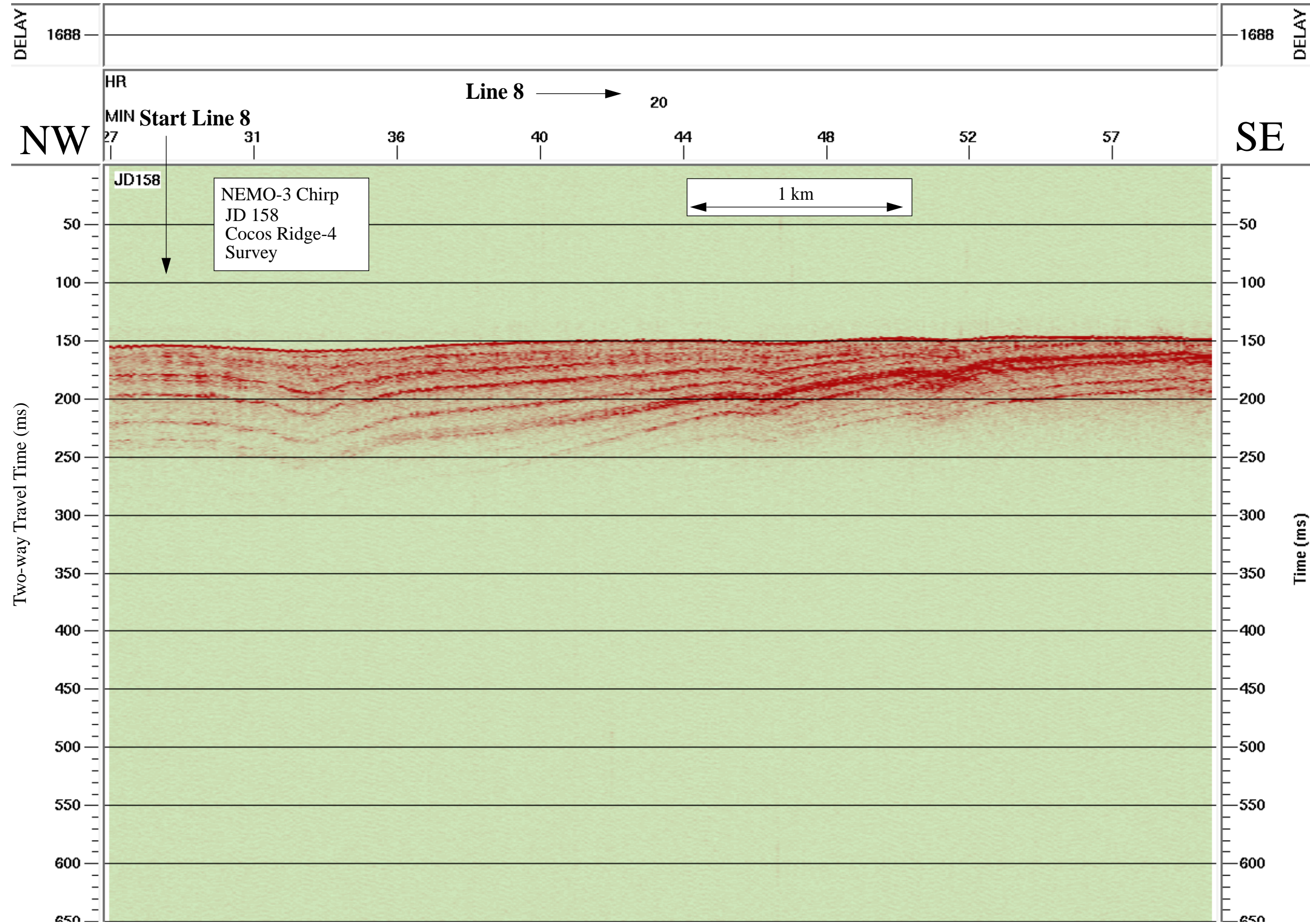

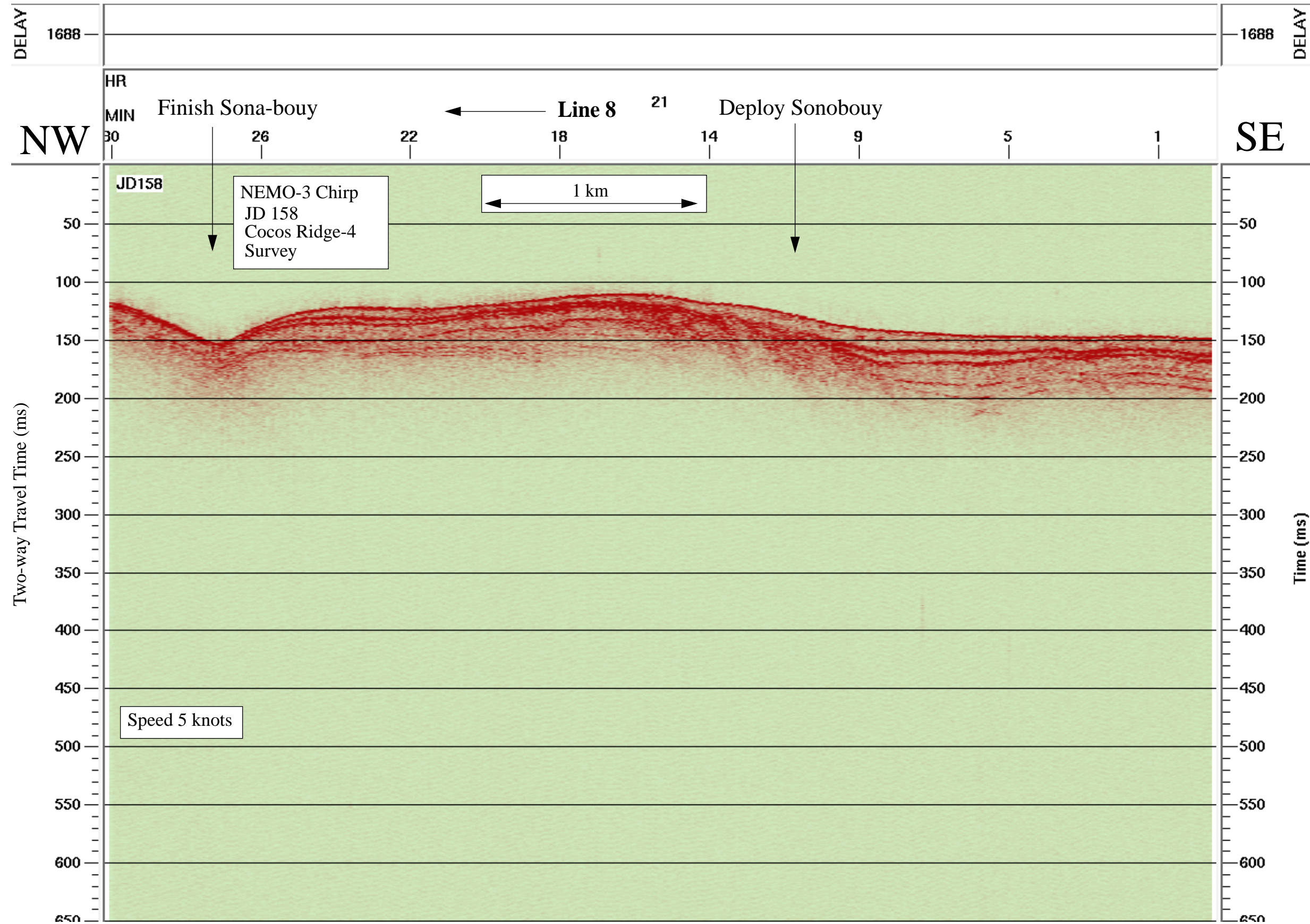

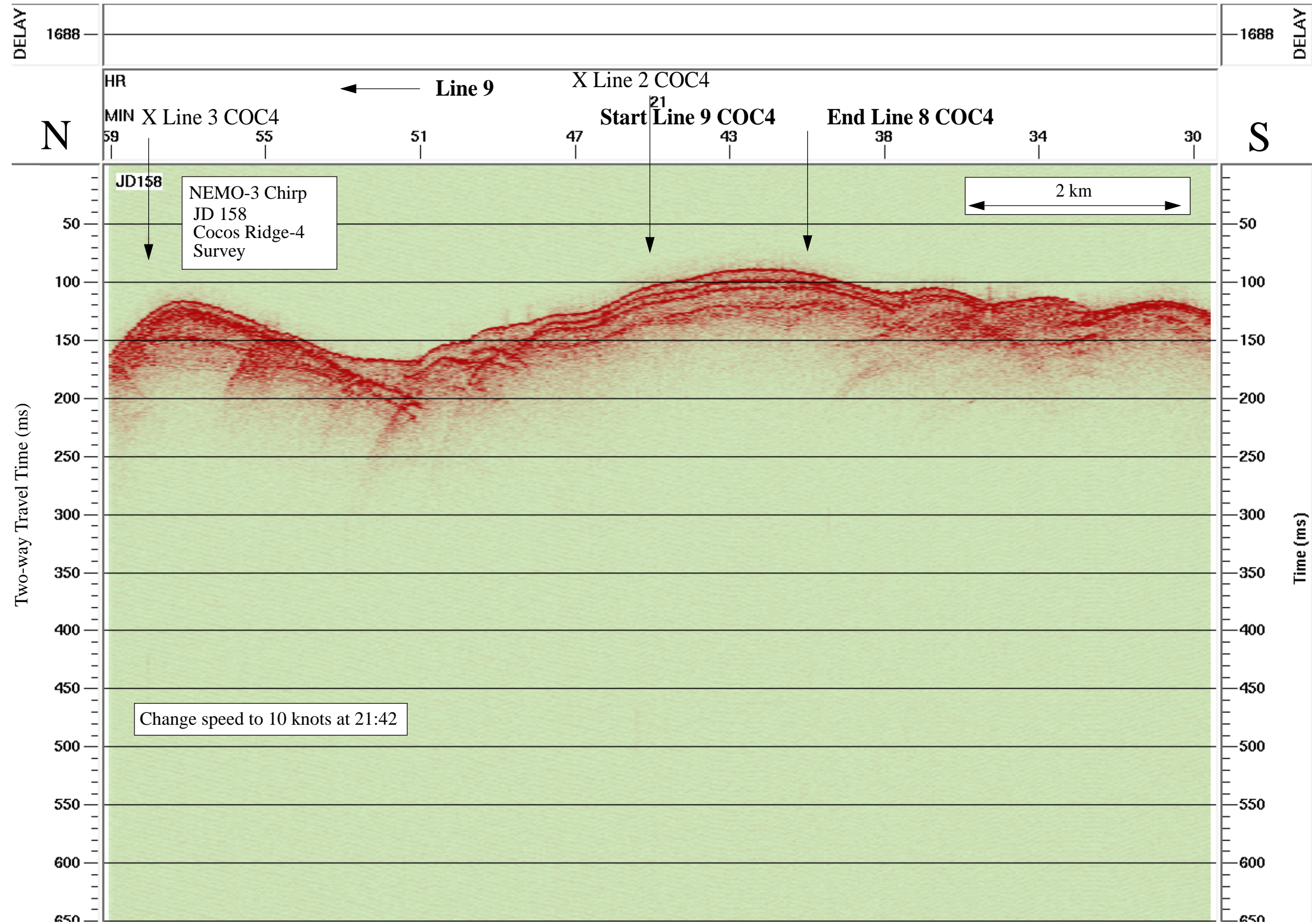

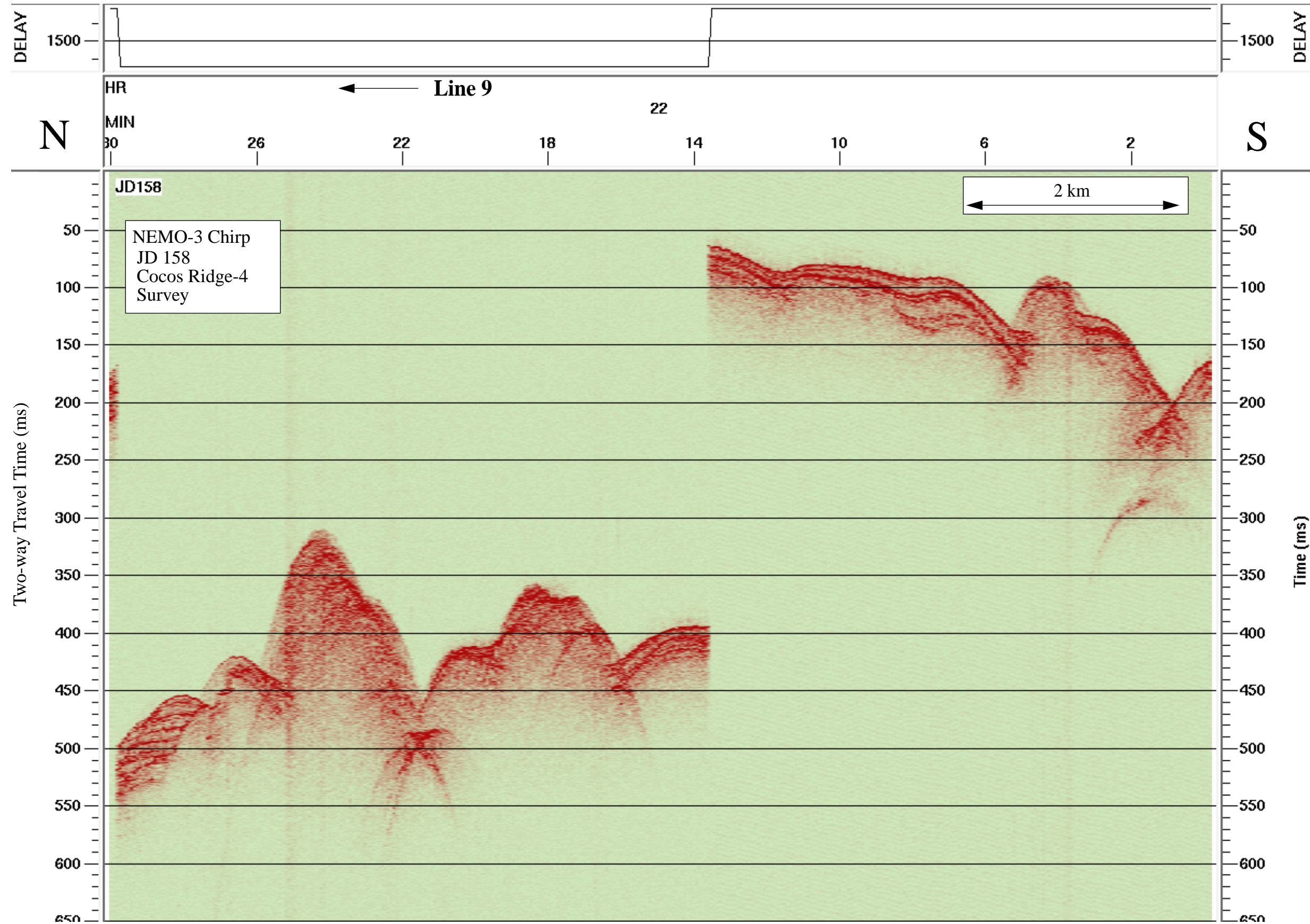

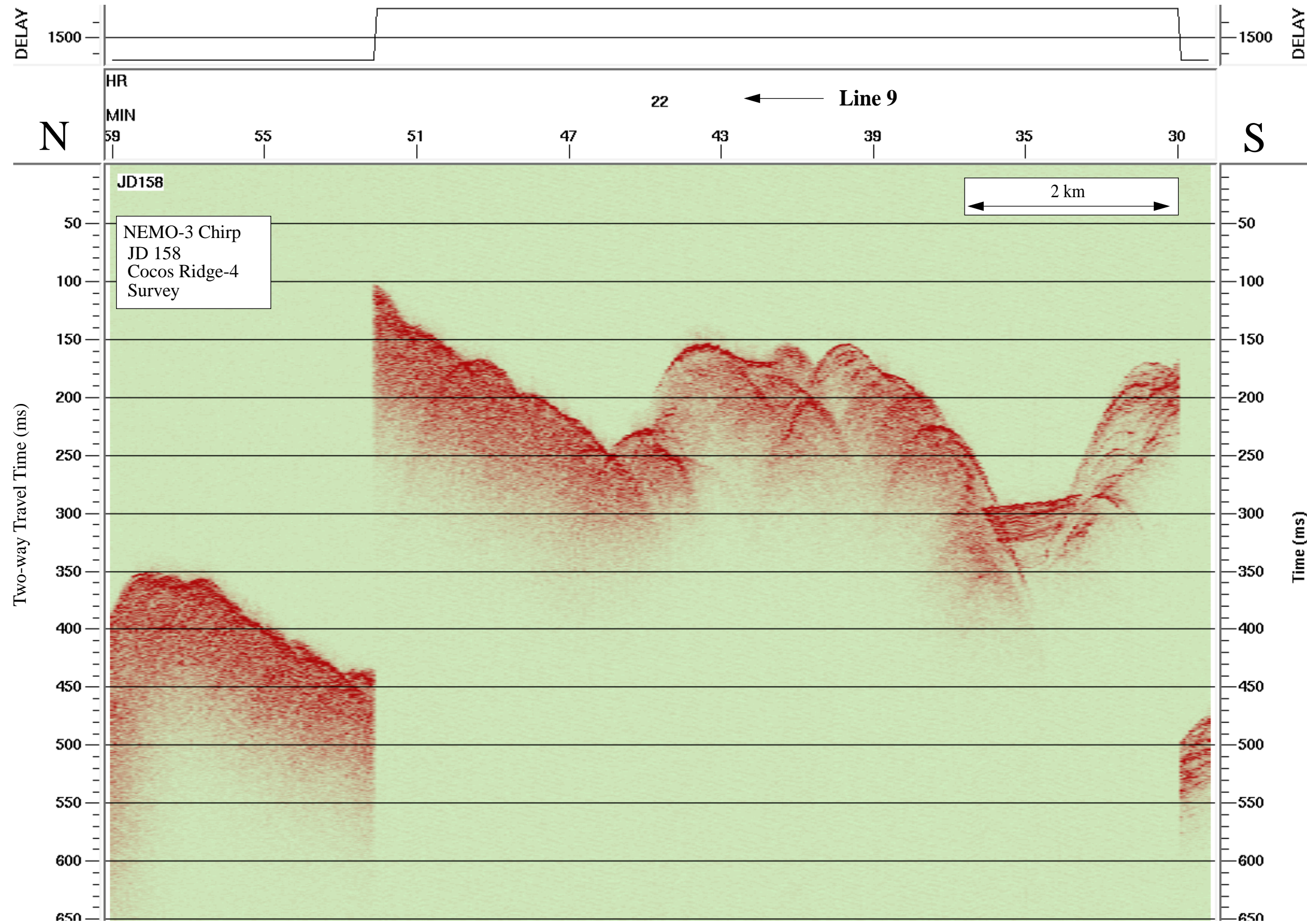

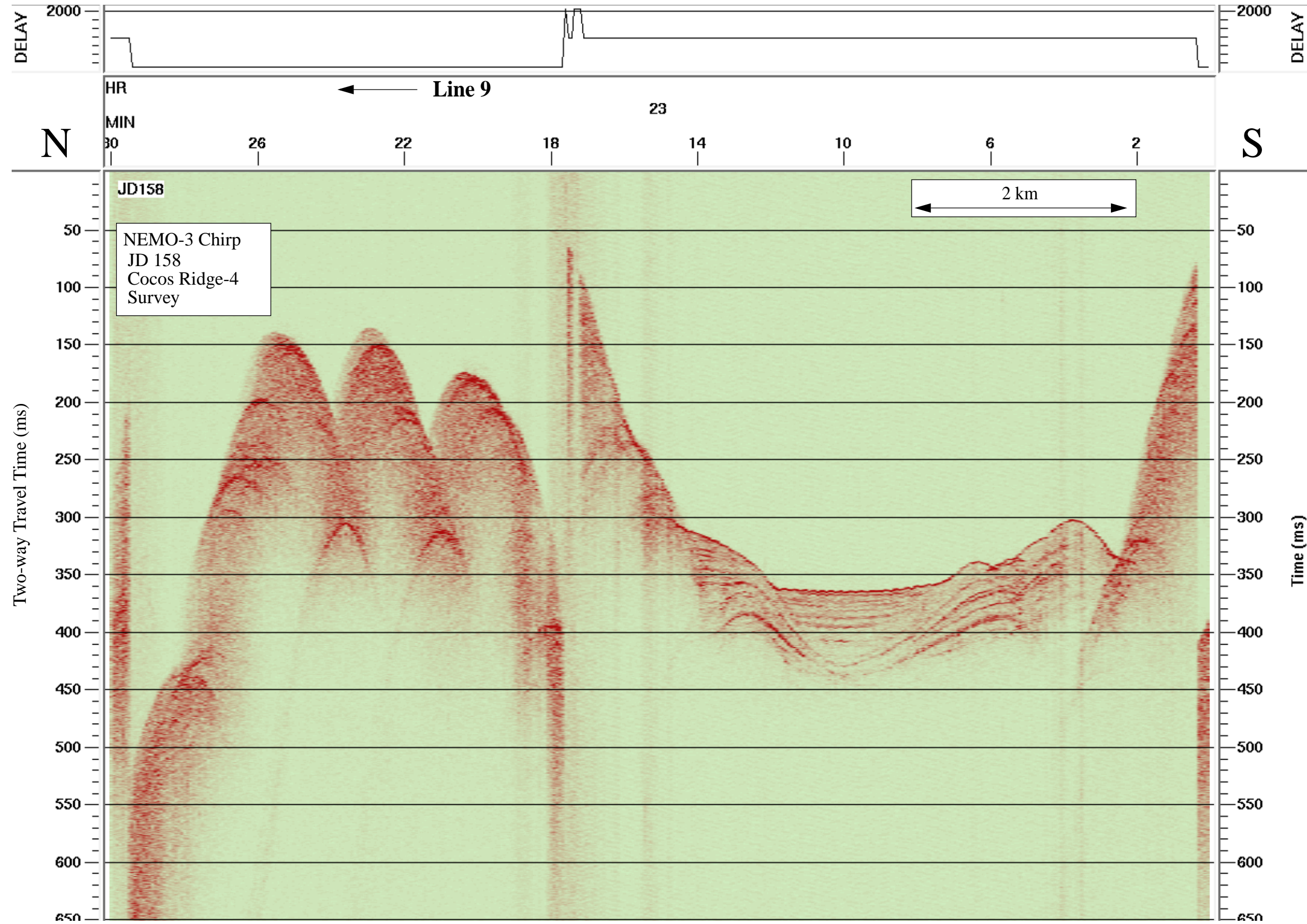

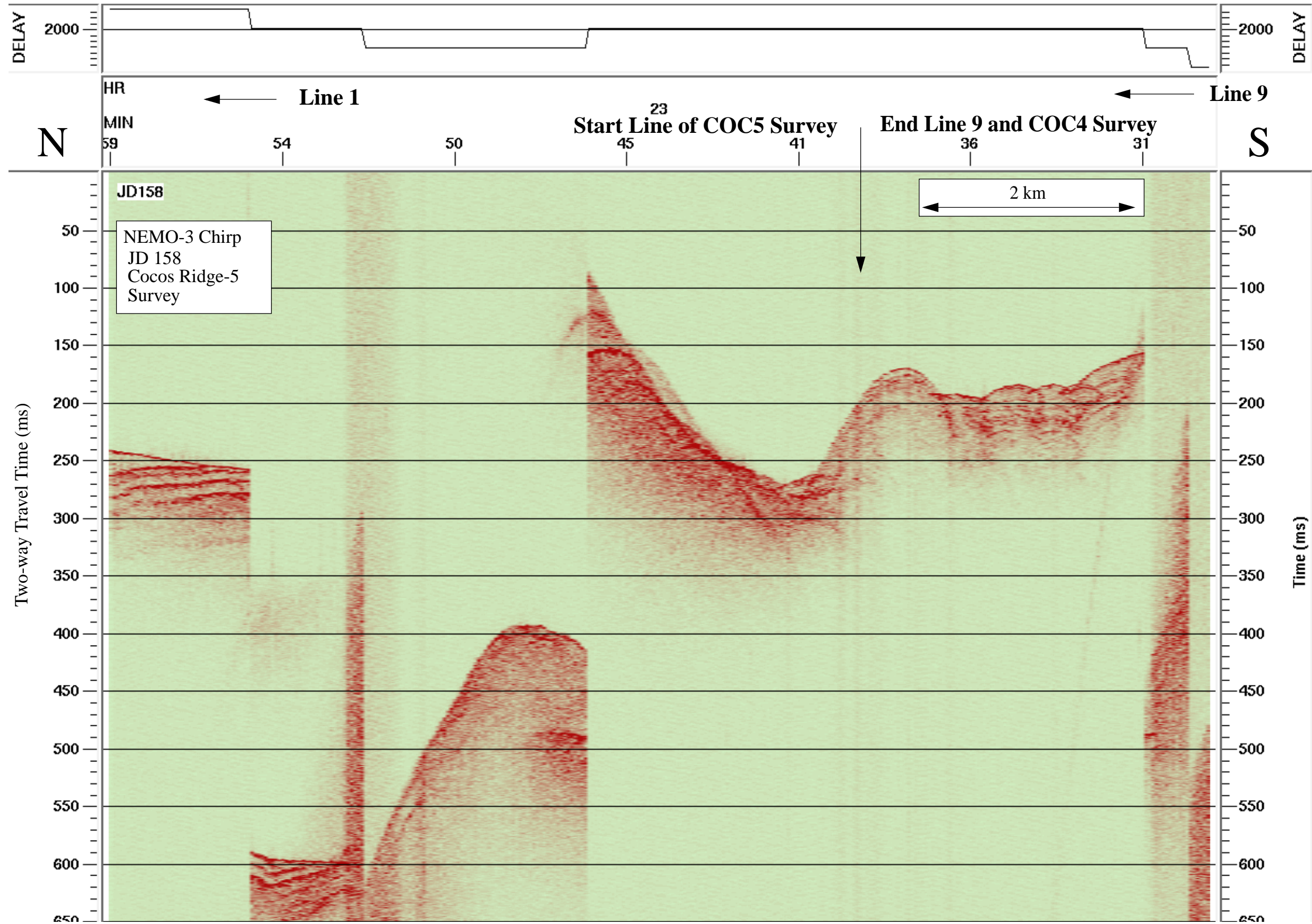

TEH-1 Survey A: Tehuantepec Margin

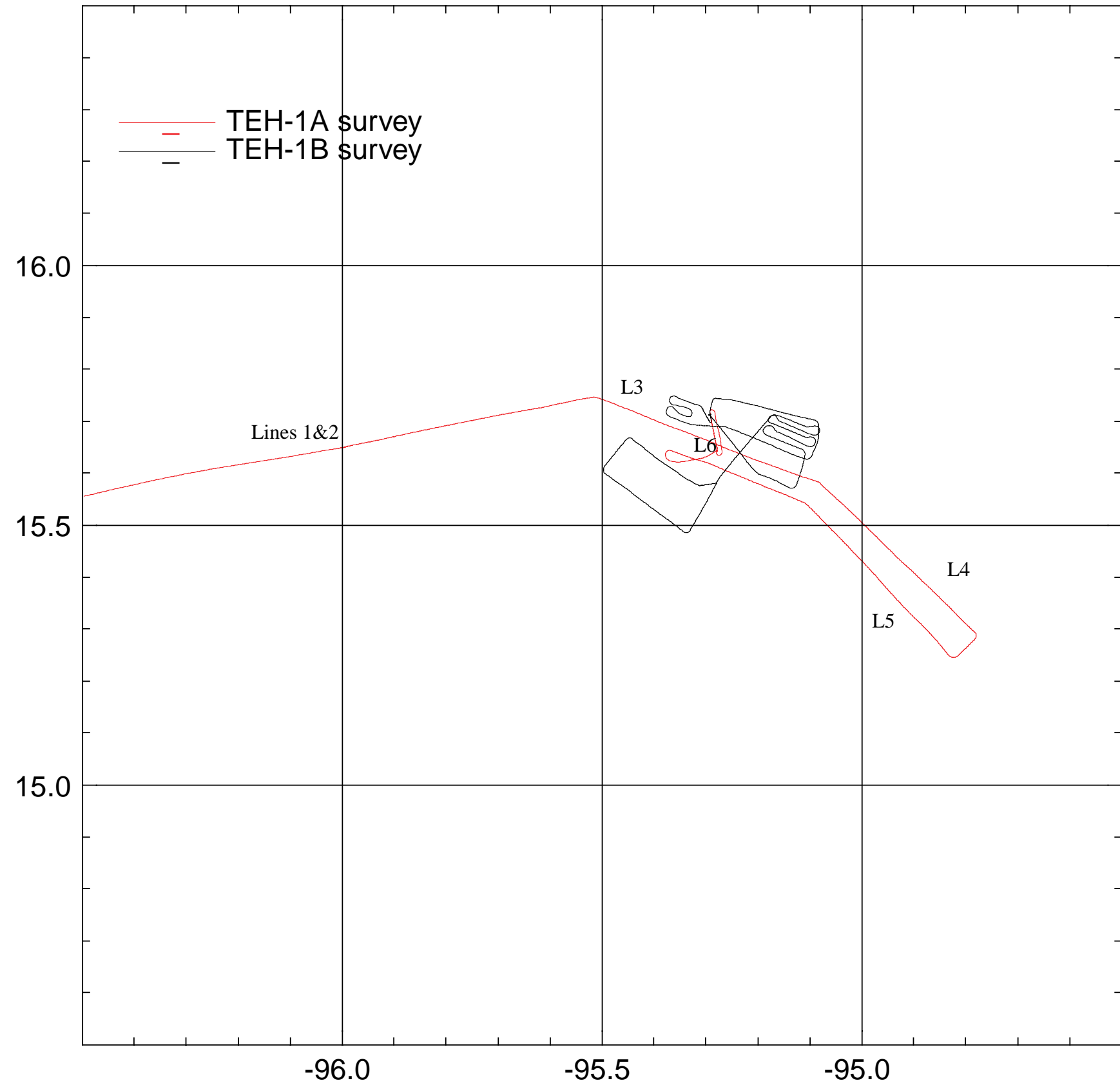

Data File SBfixavg.2000may18.0000-0600

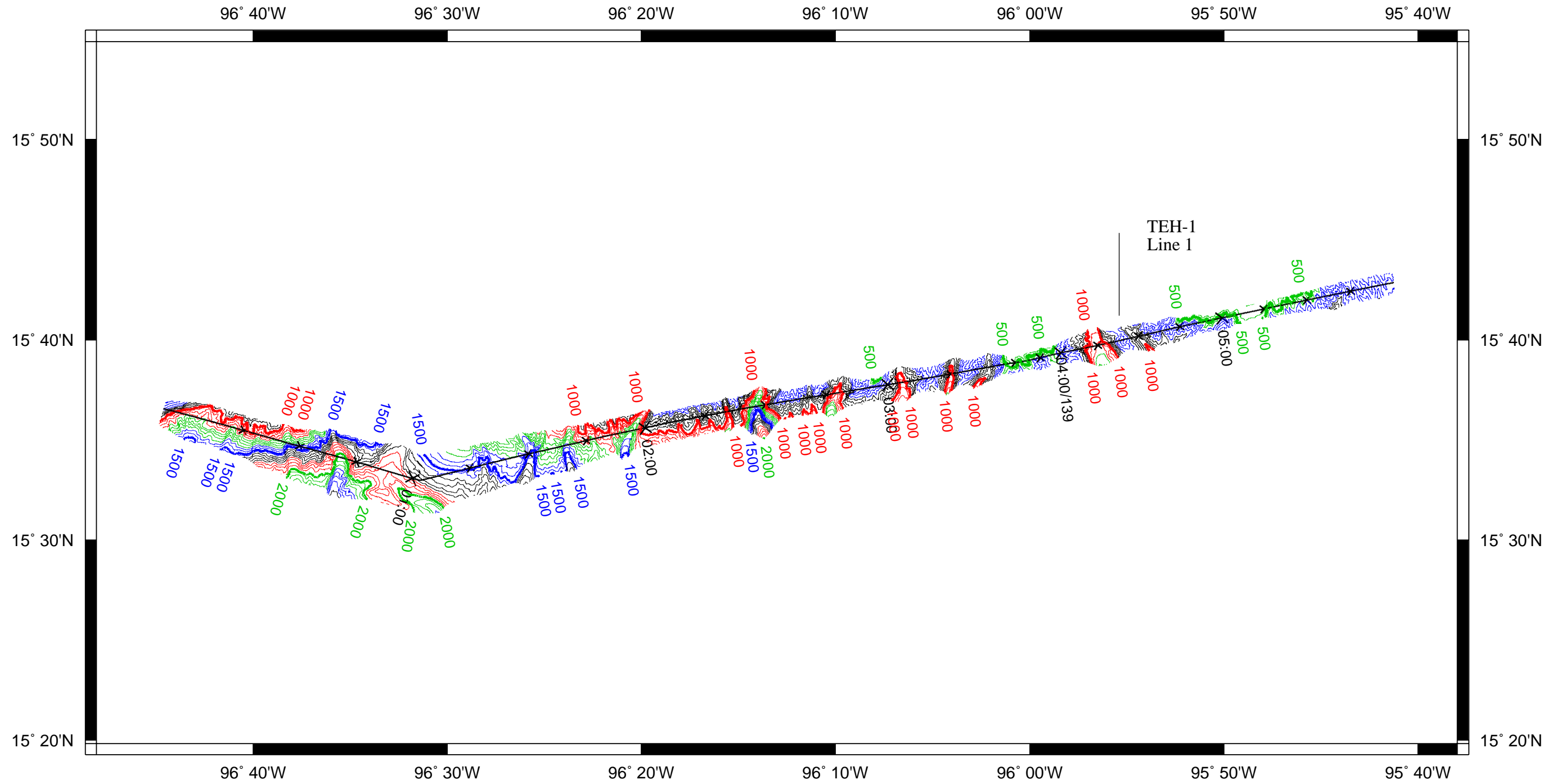

Data File SBfixavg.2000may18.0600-1200

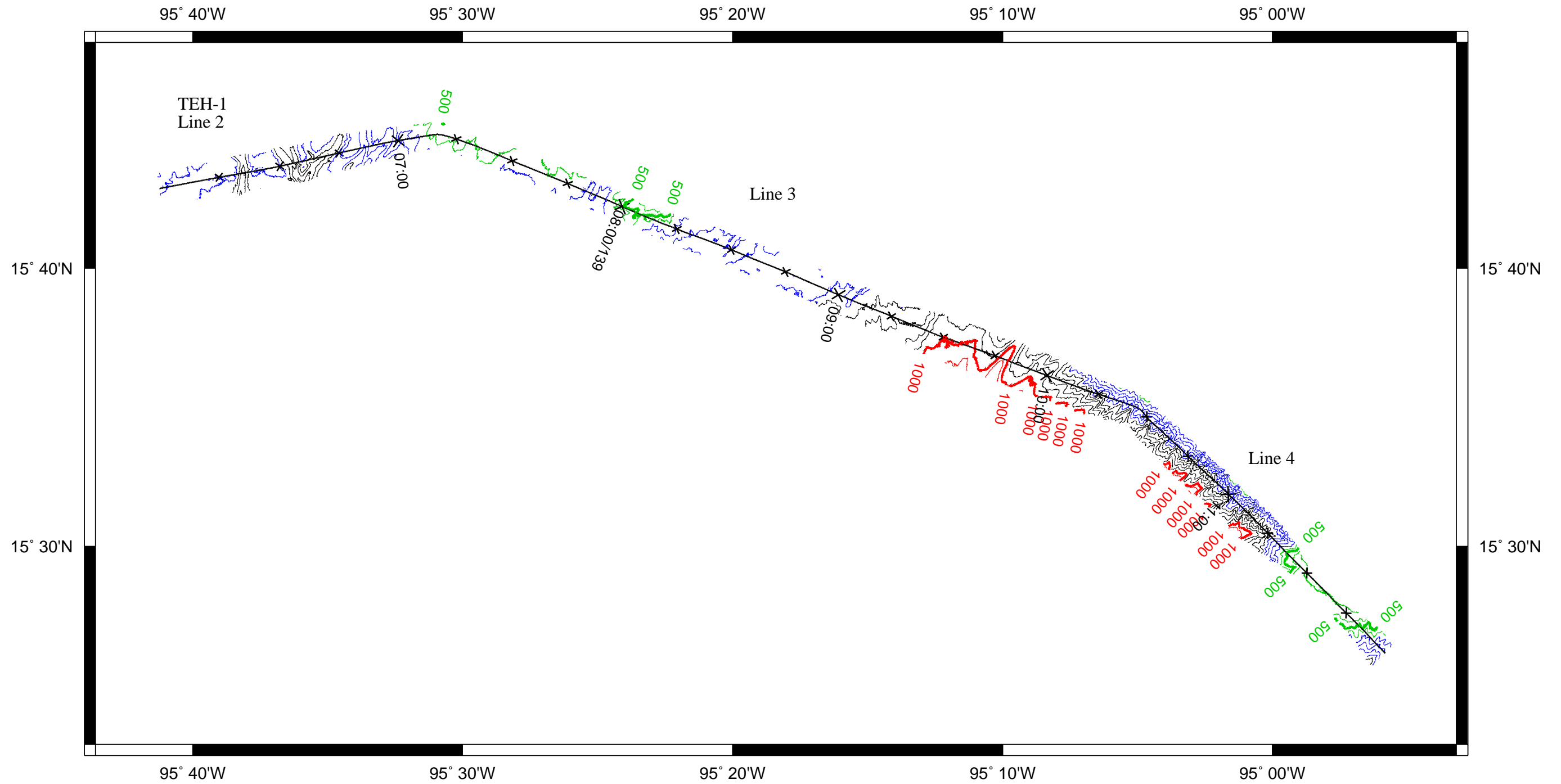

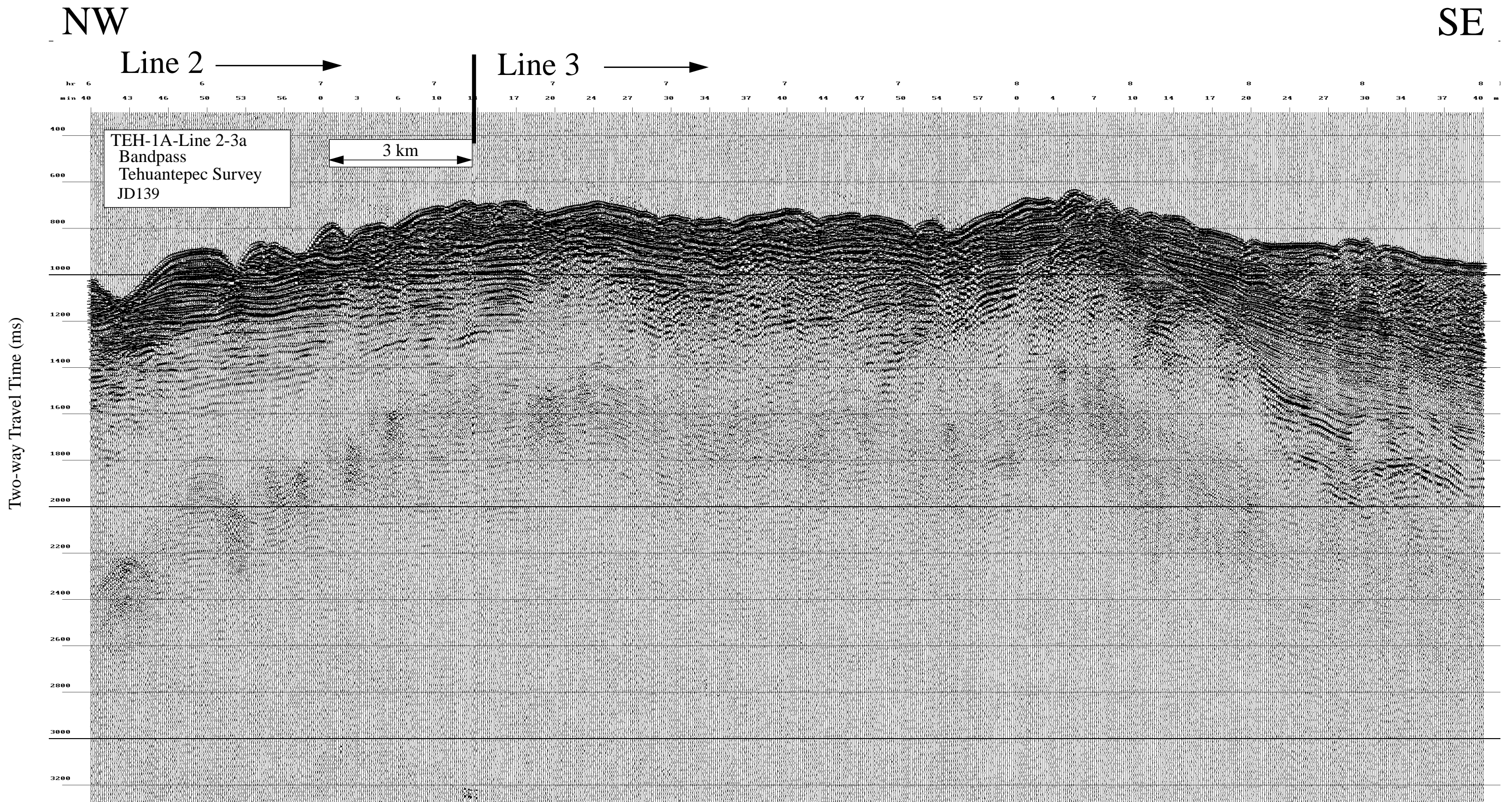

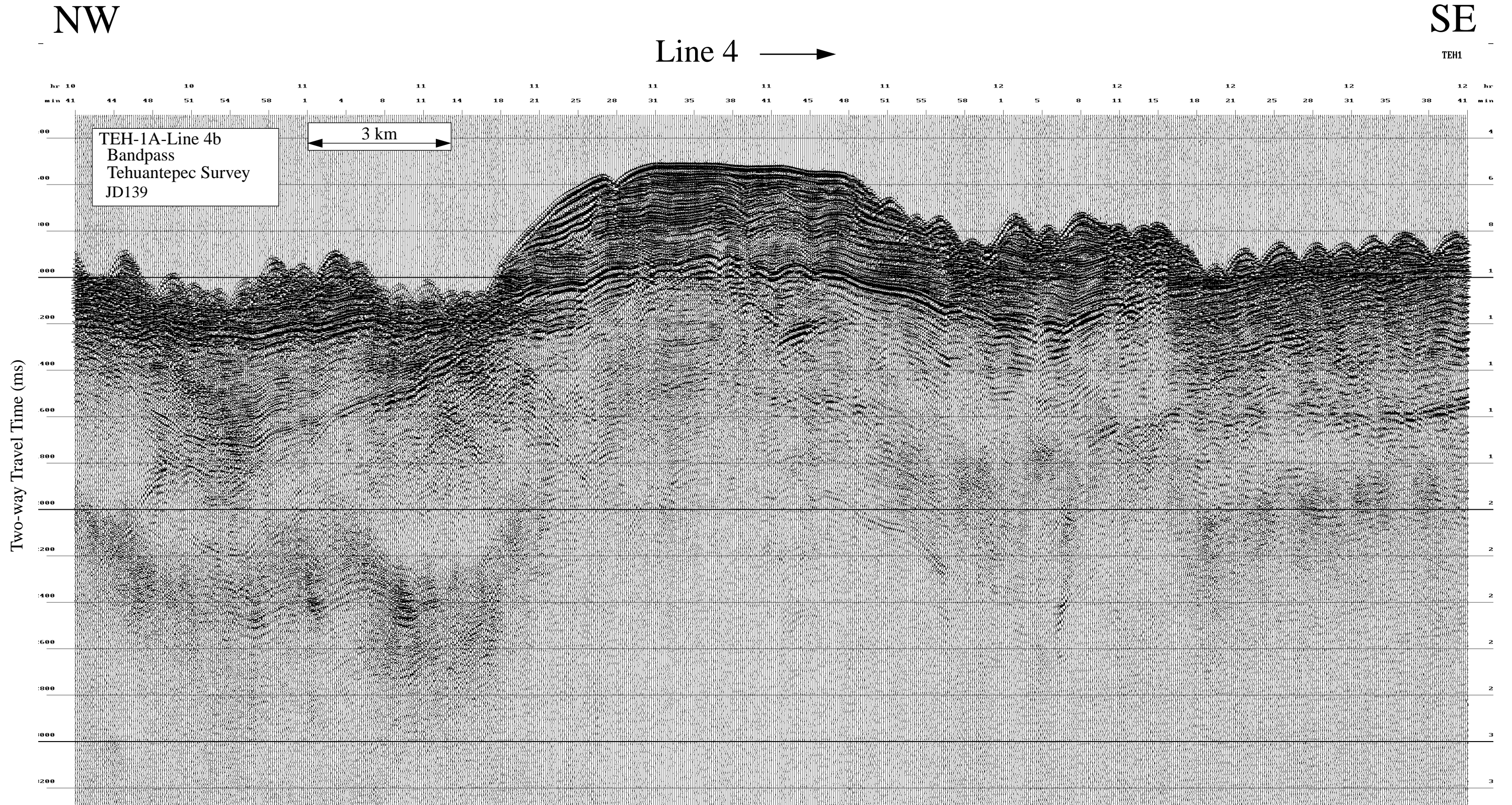

Data File SBfixavg.2000may18.1200-1800

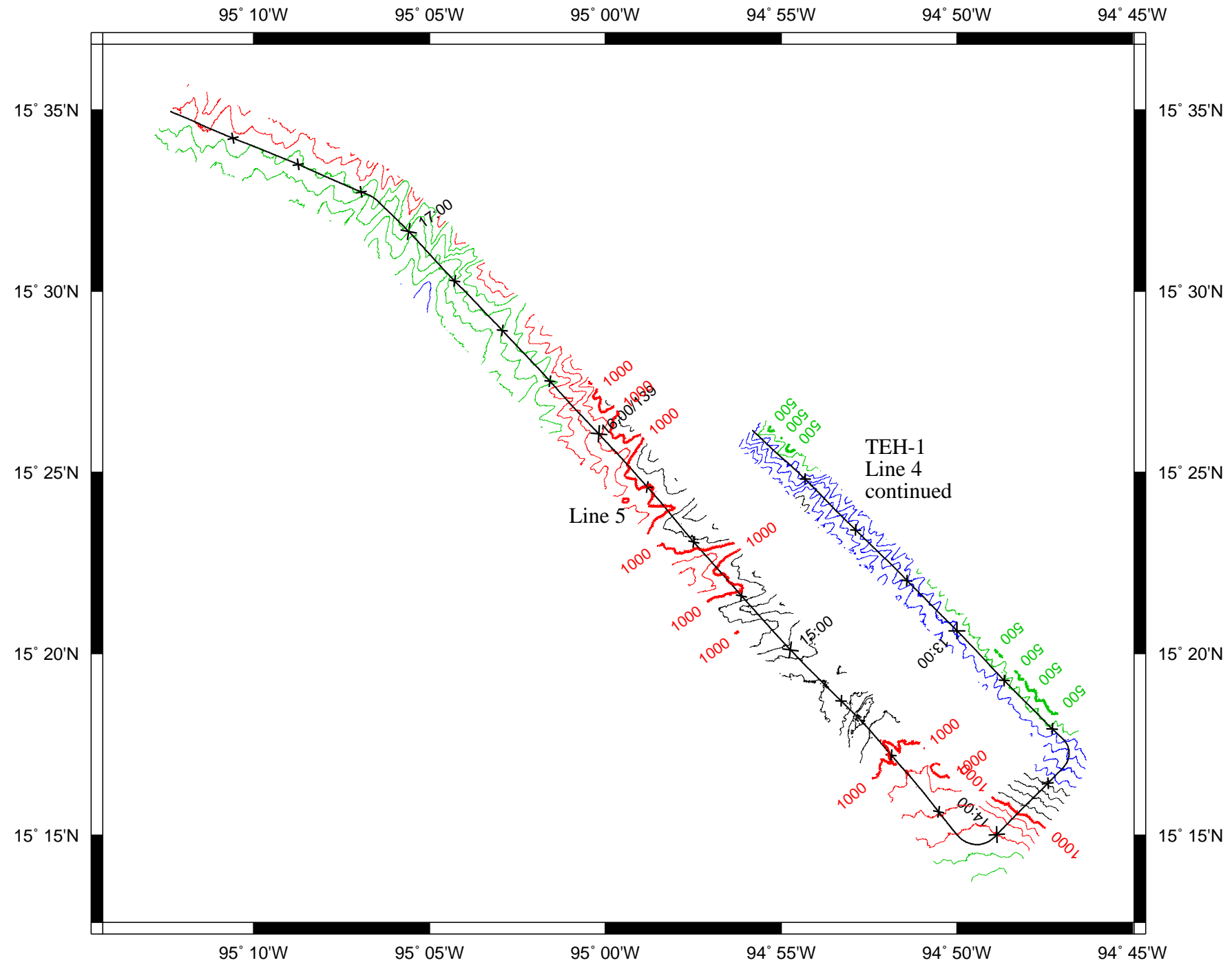

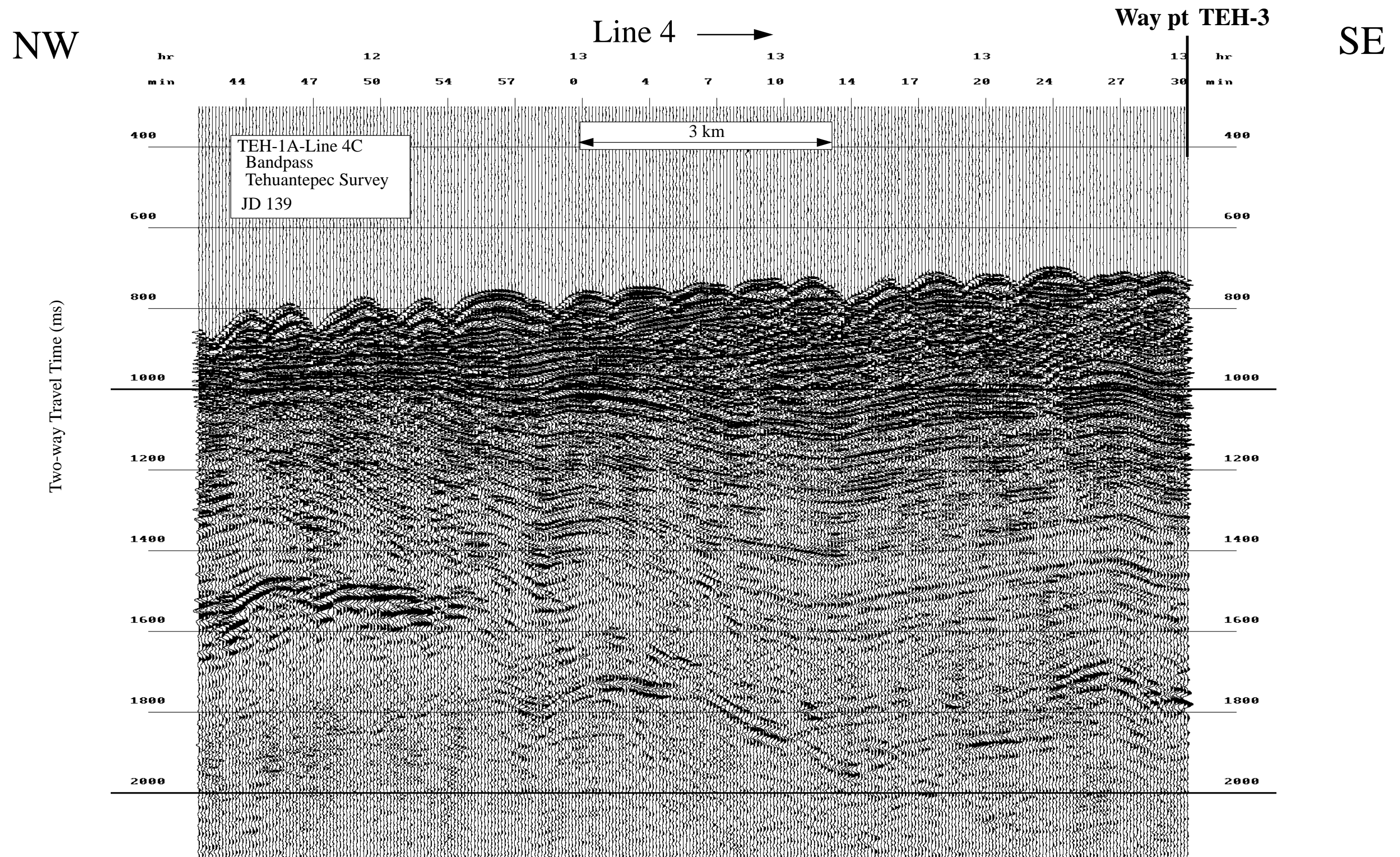

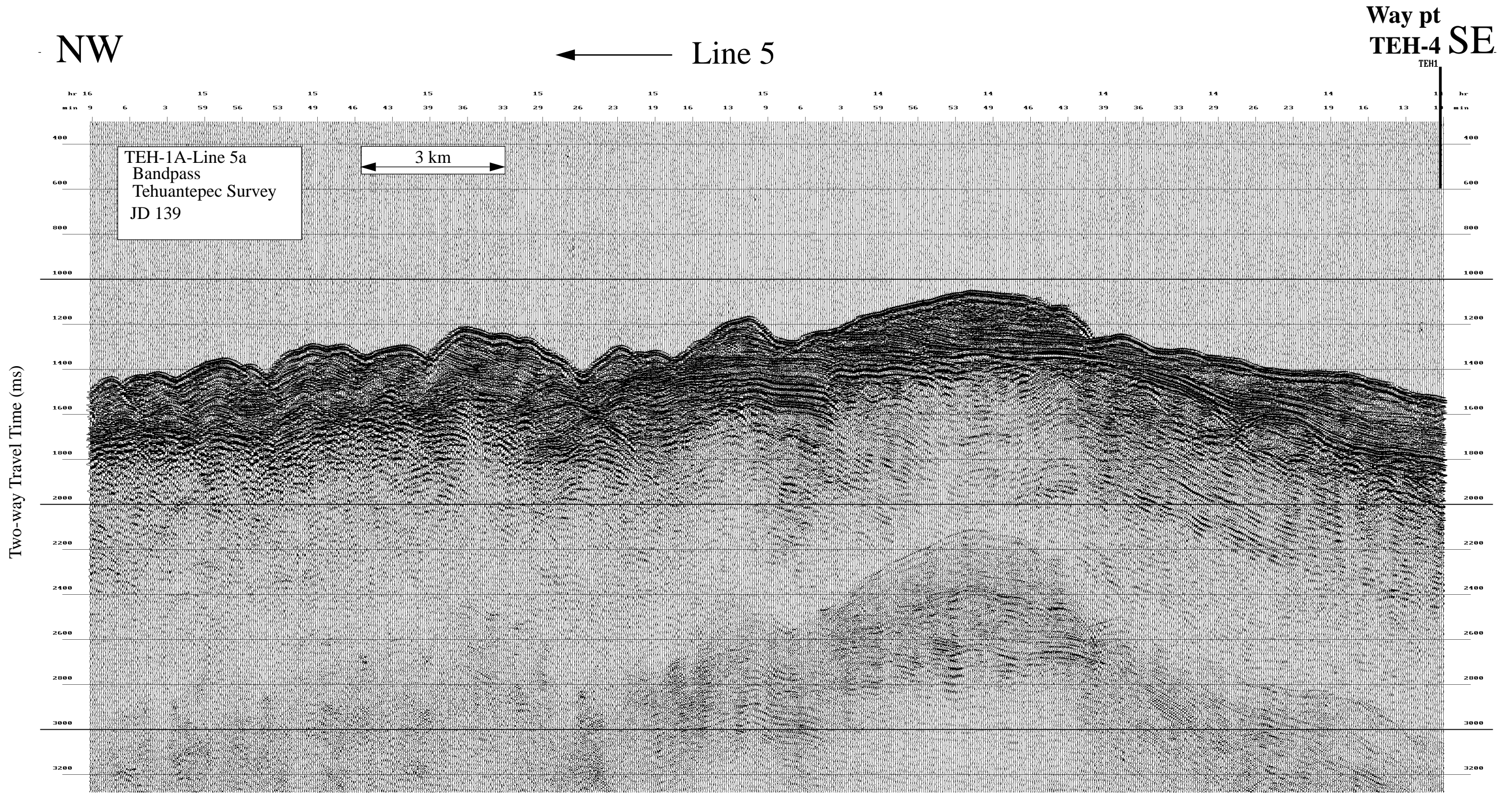

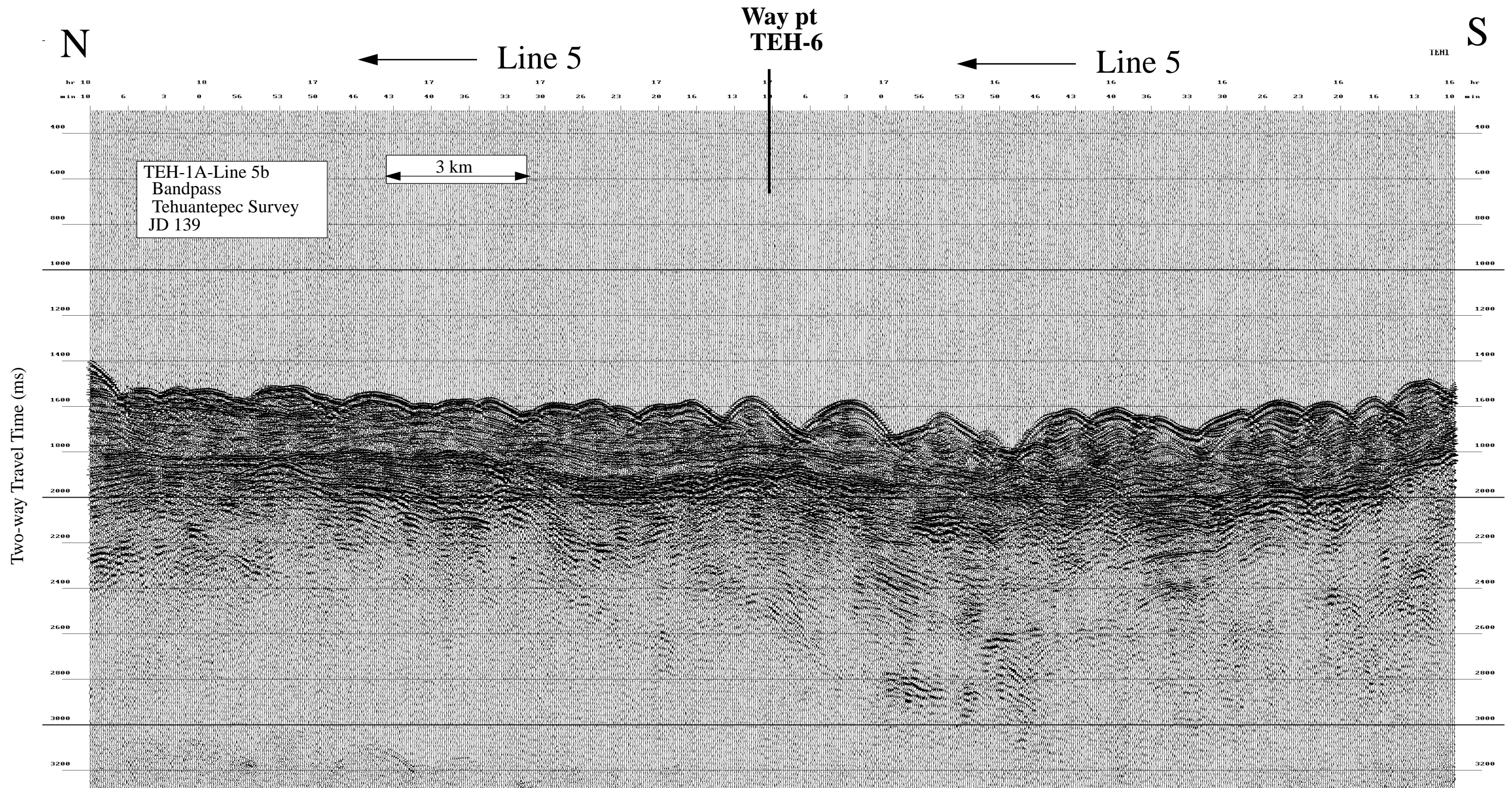

Data File SBfixavg.2000may18.1800-2400

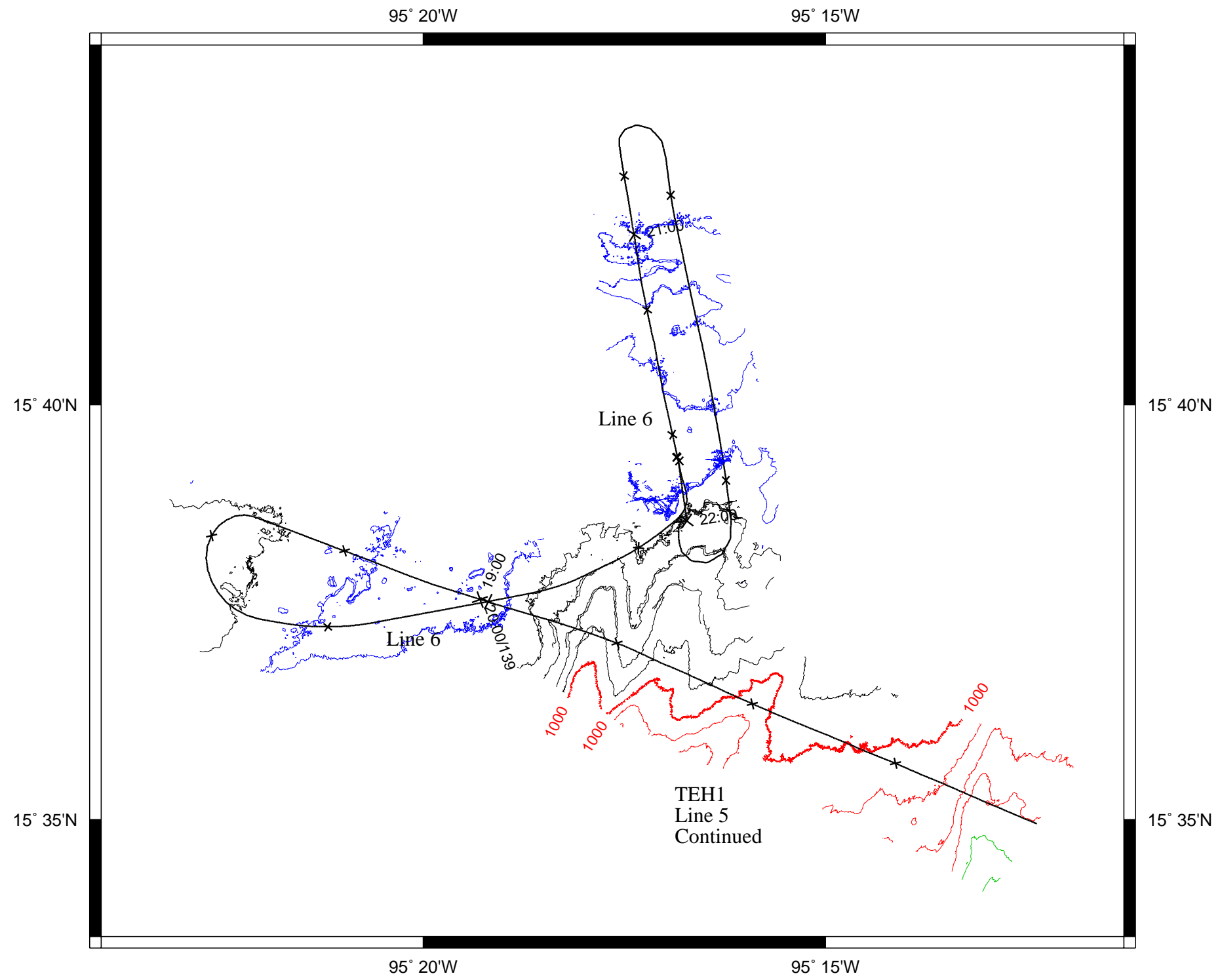

Data File SBfixavg.2000may18.0000-0600

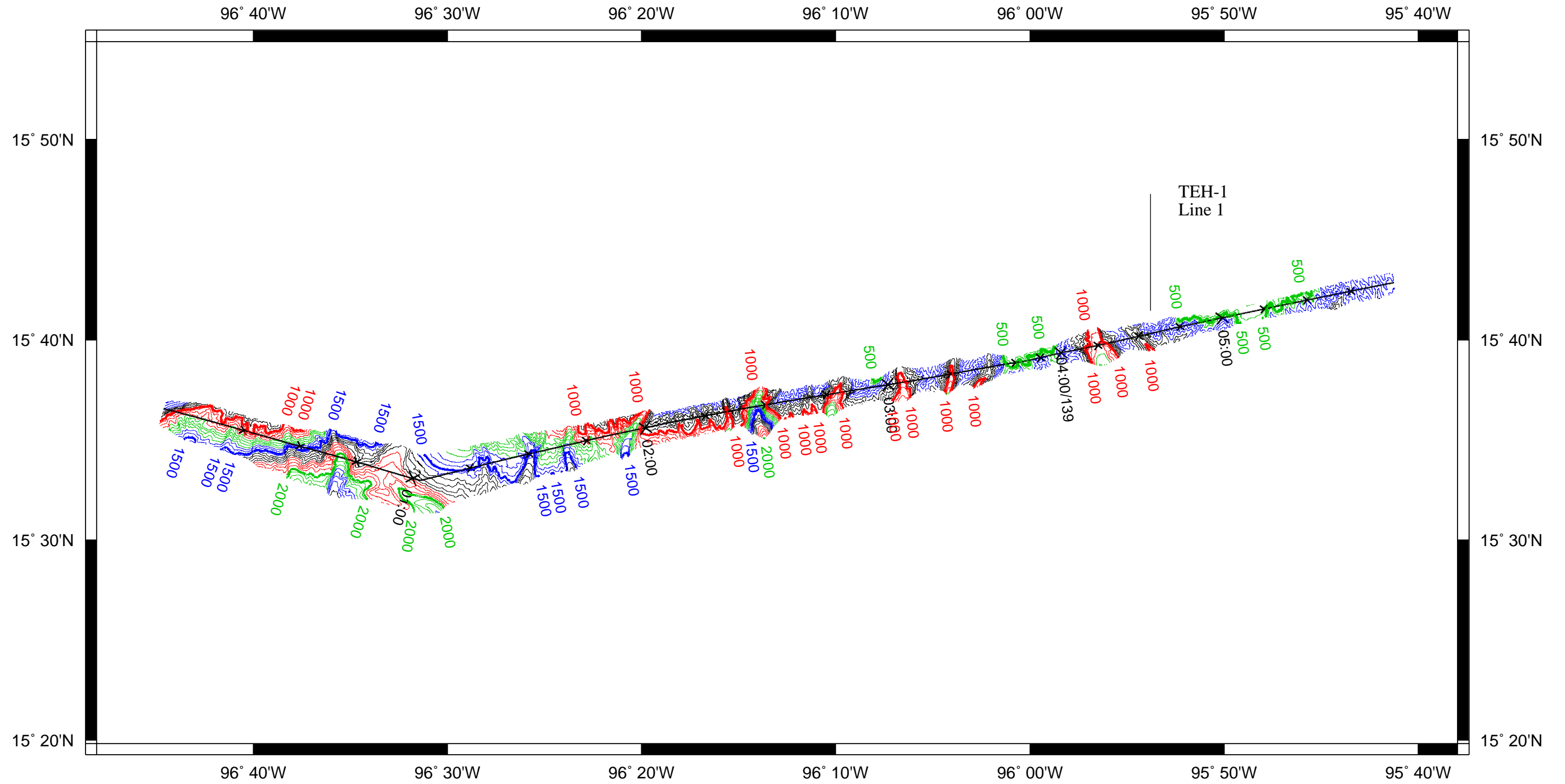

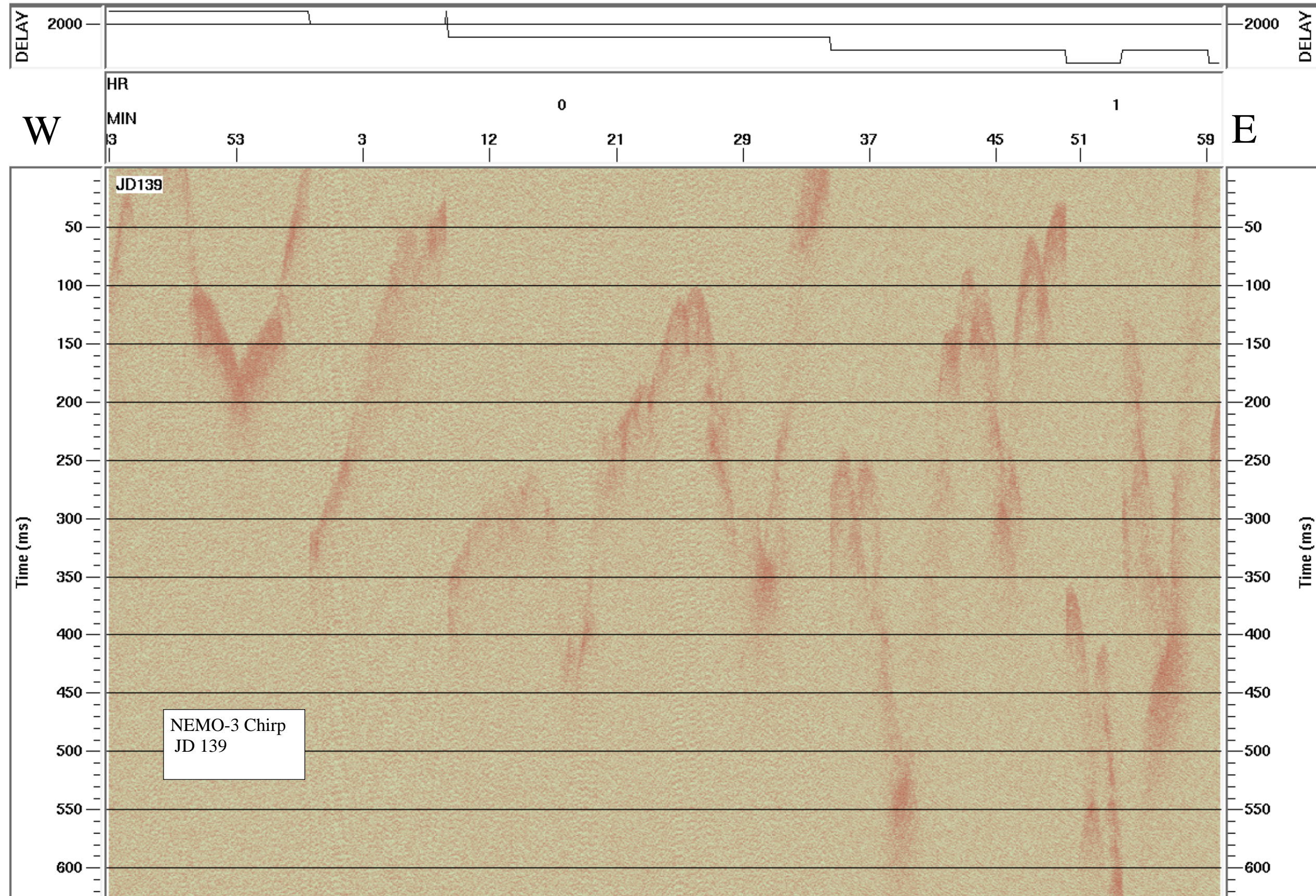

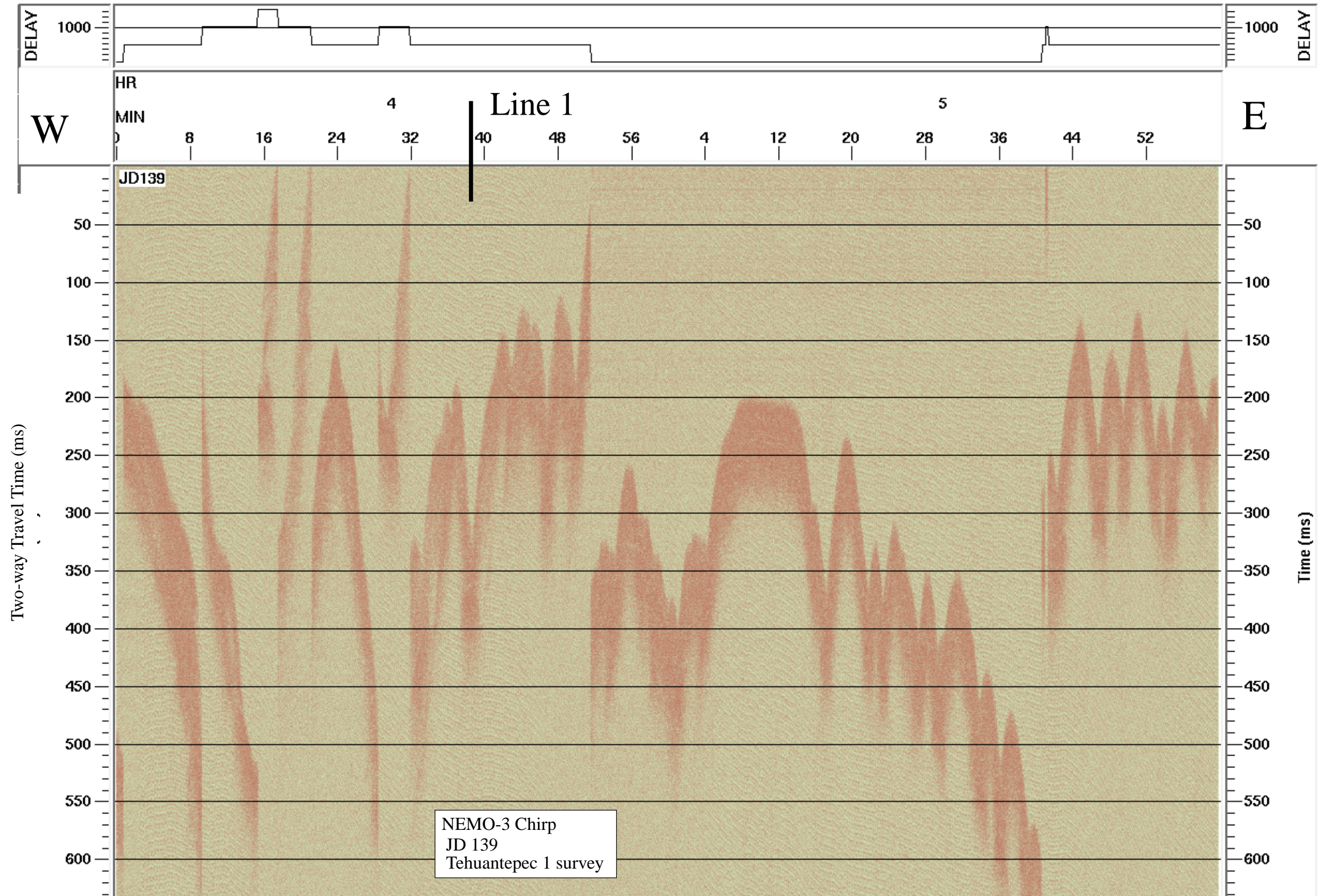

Data File SBfixavg.2000may18.0600-1200

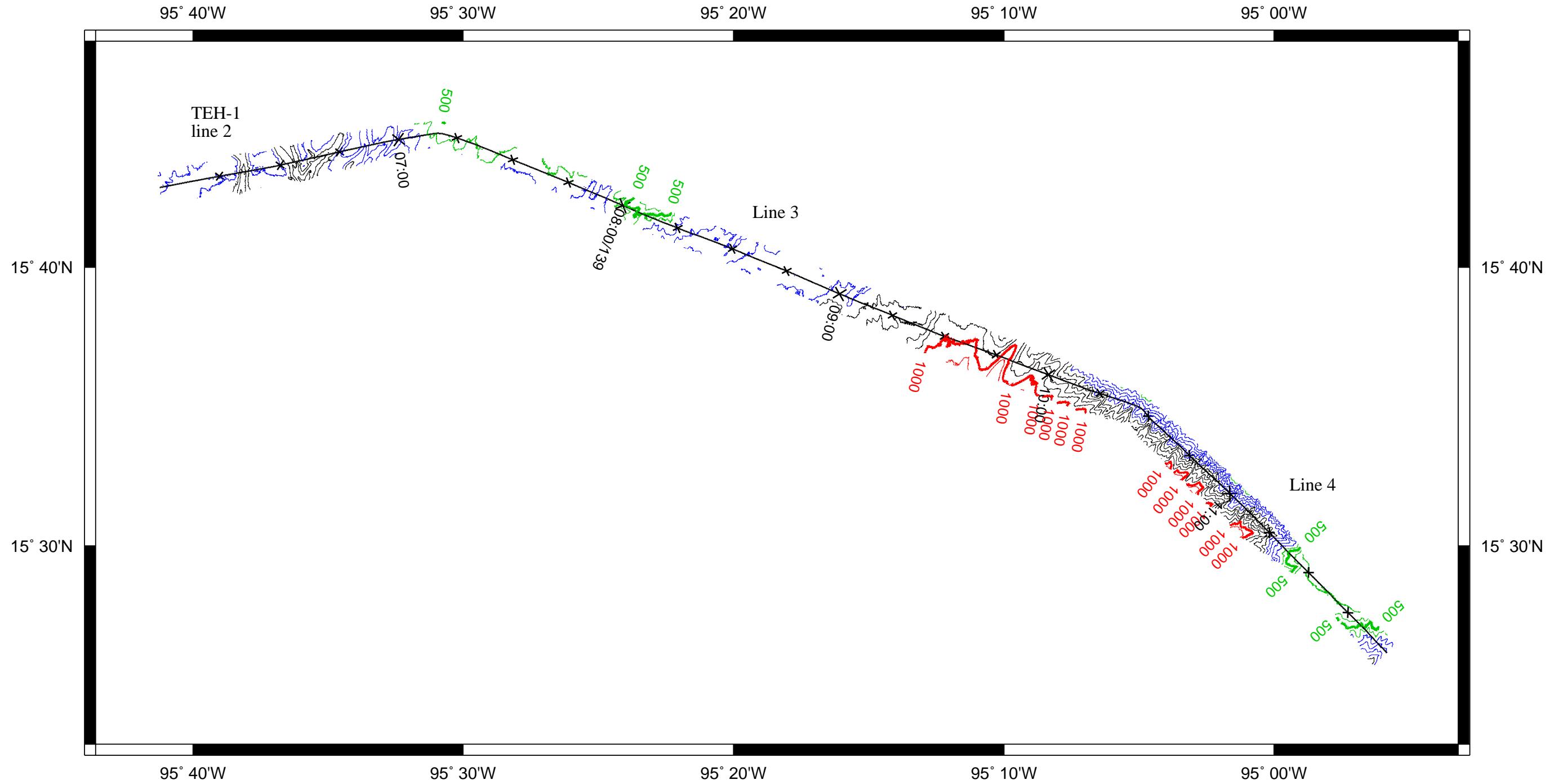

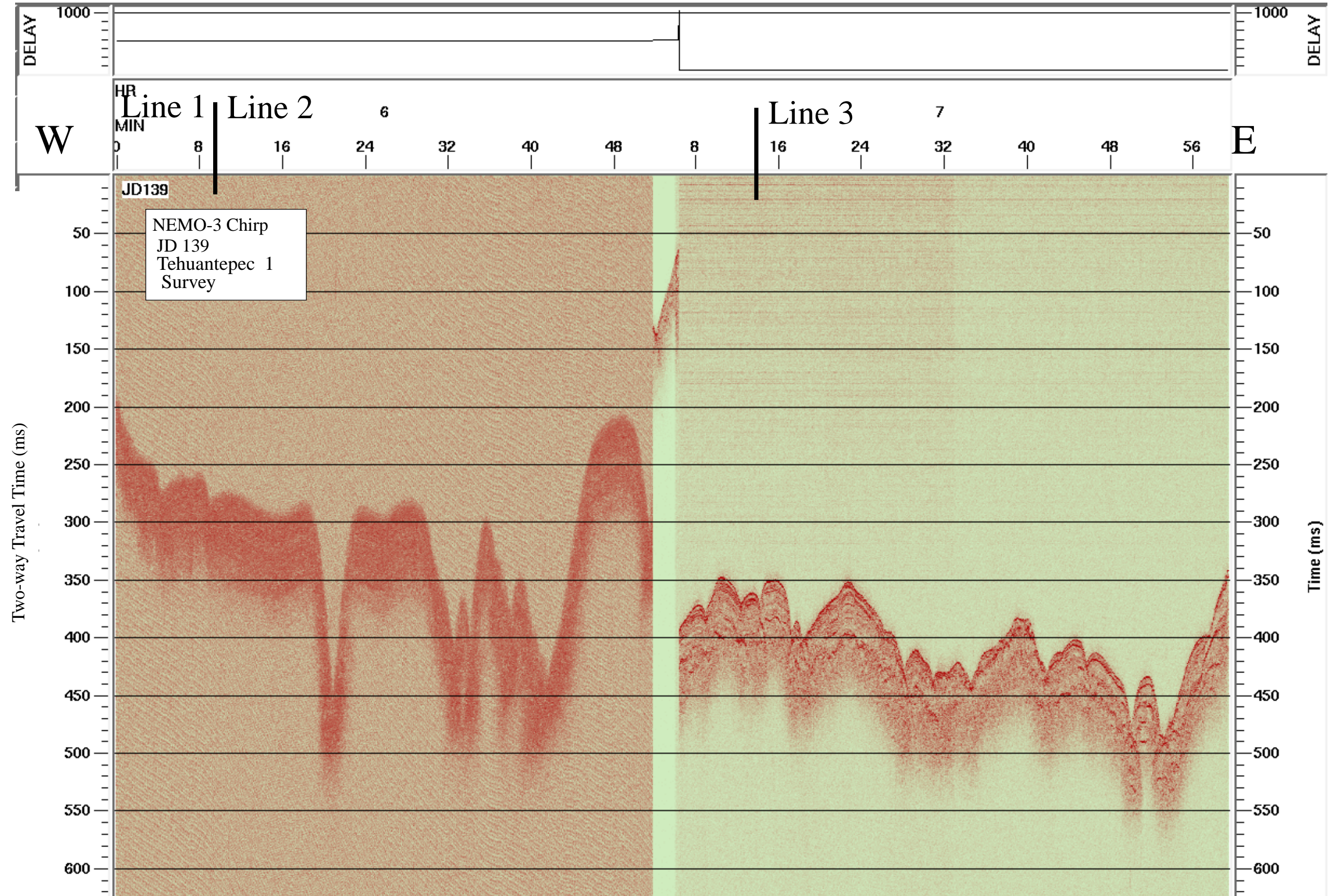

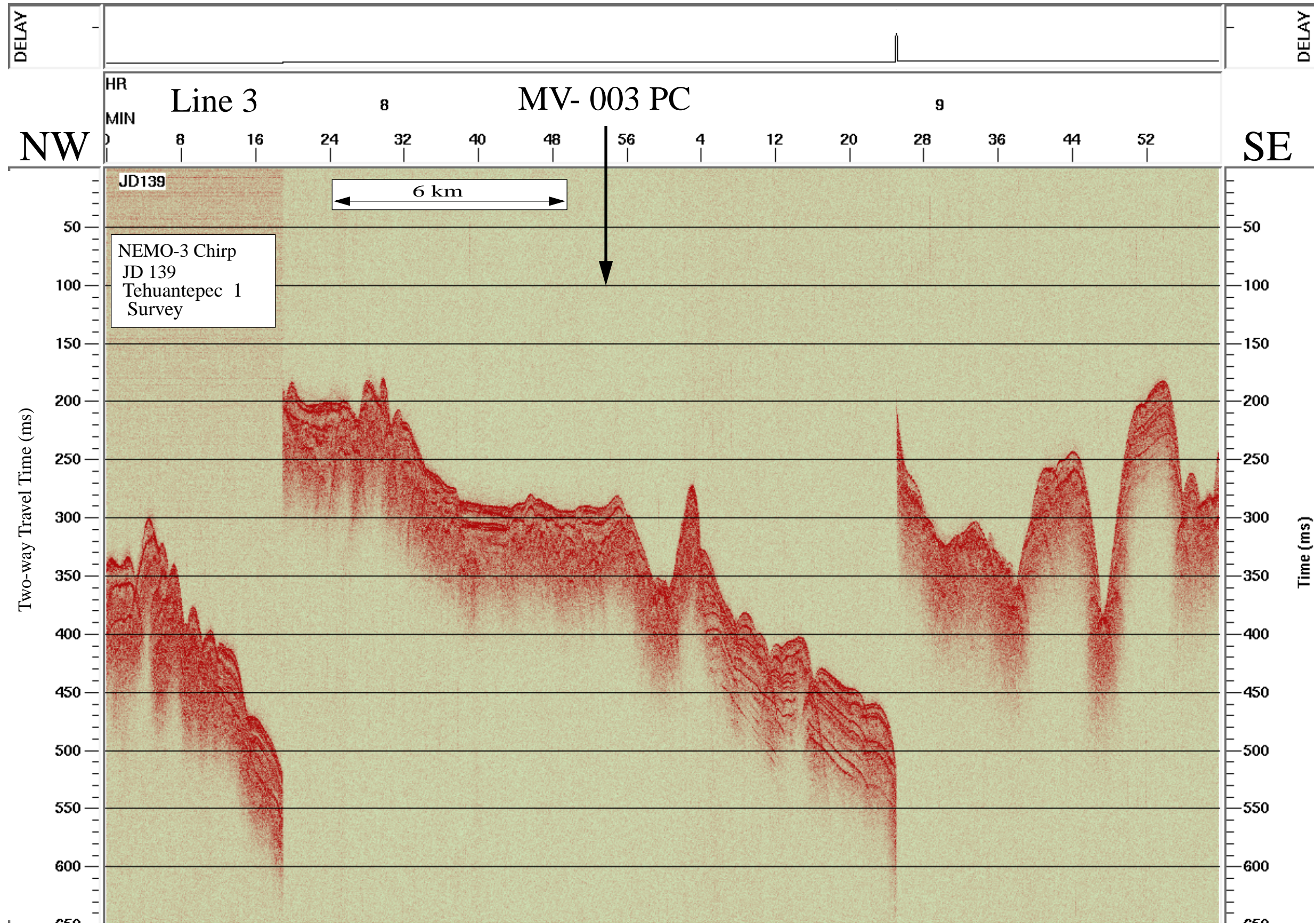

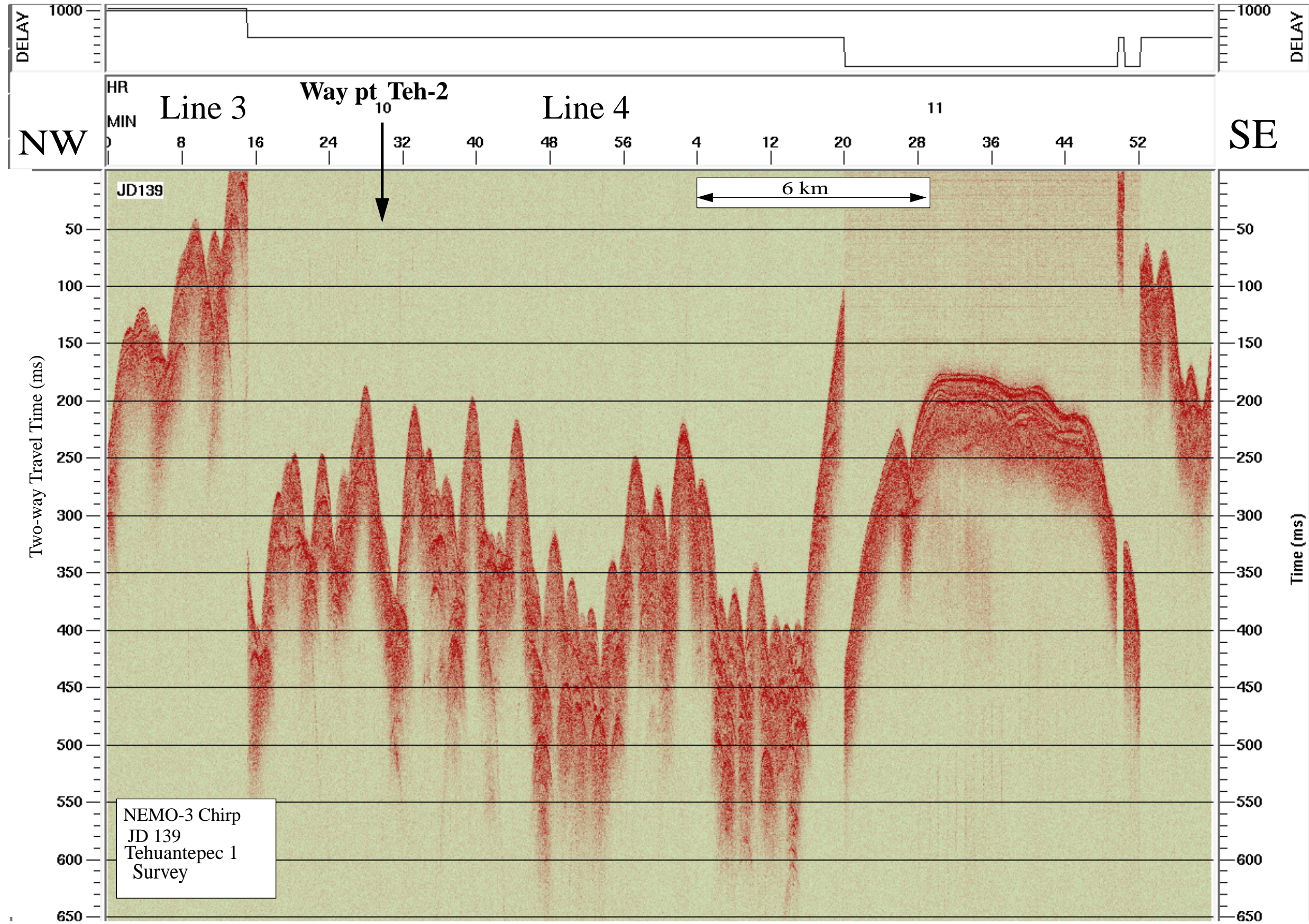

Data File SBfixavg.2000may18.1200-1800

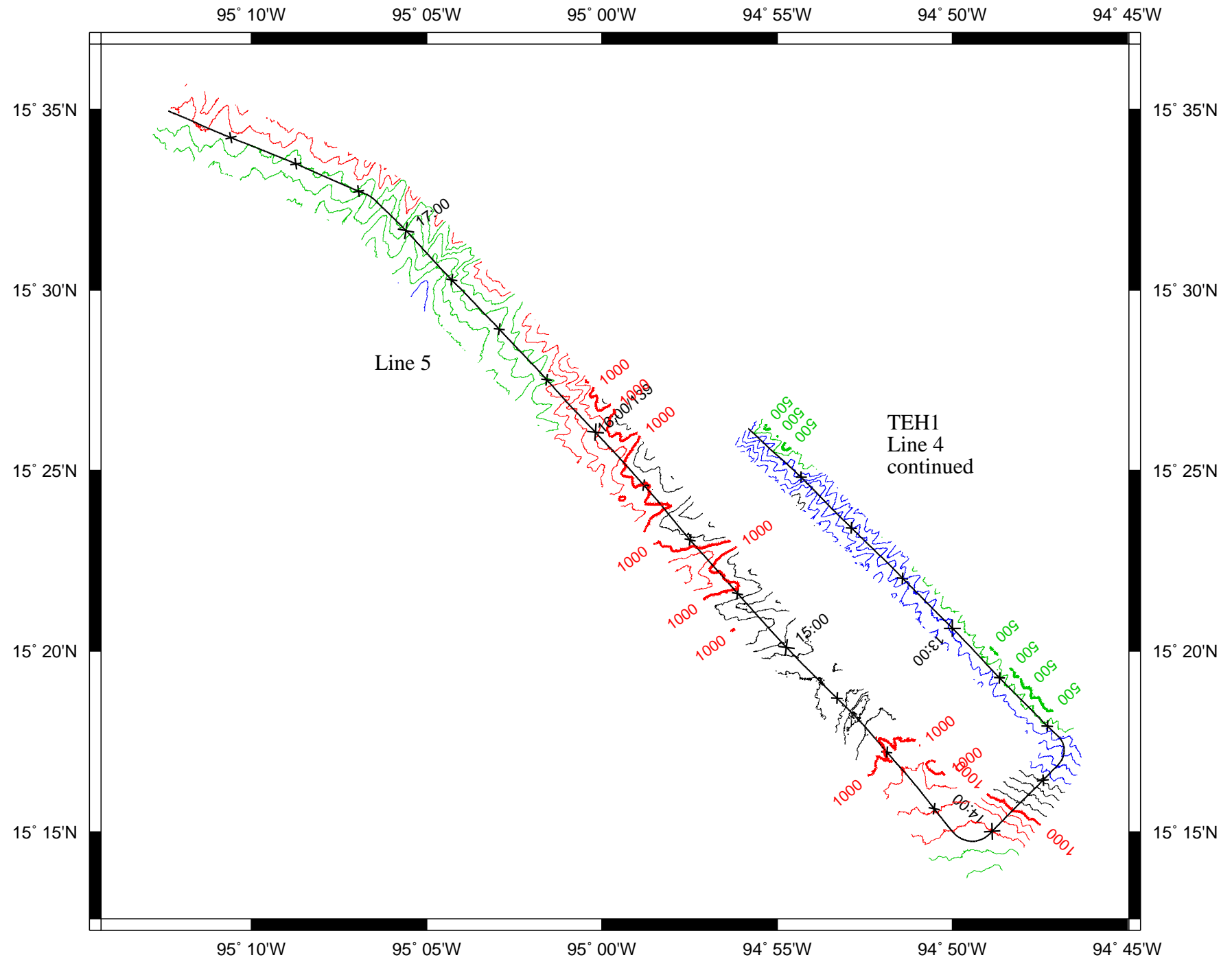

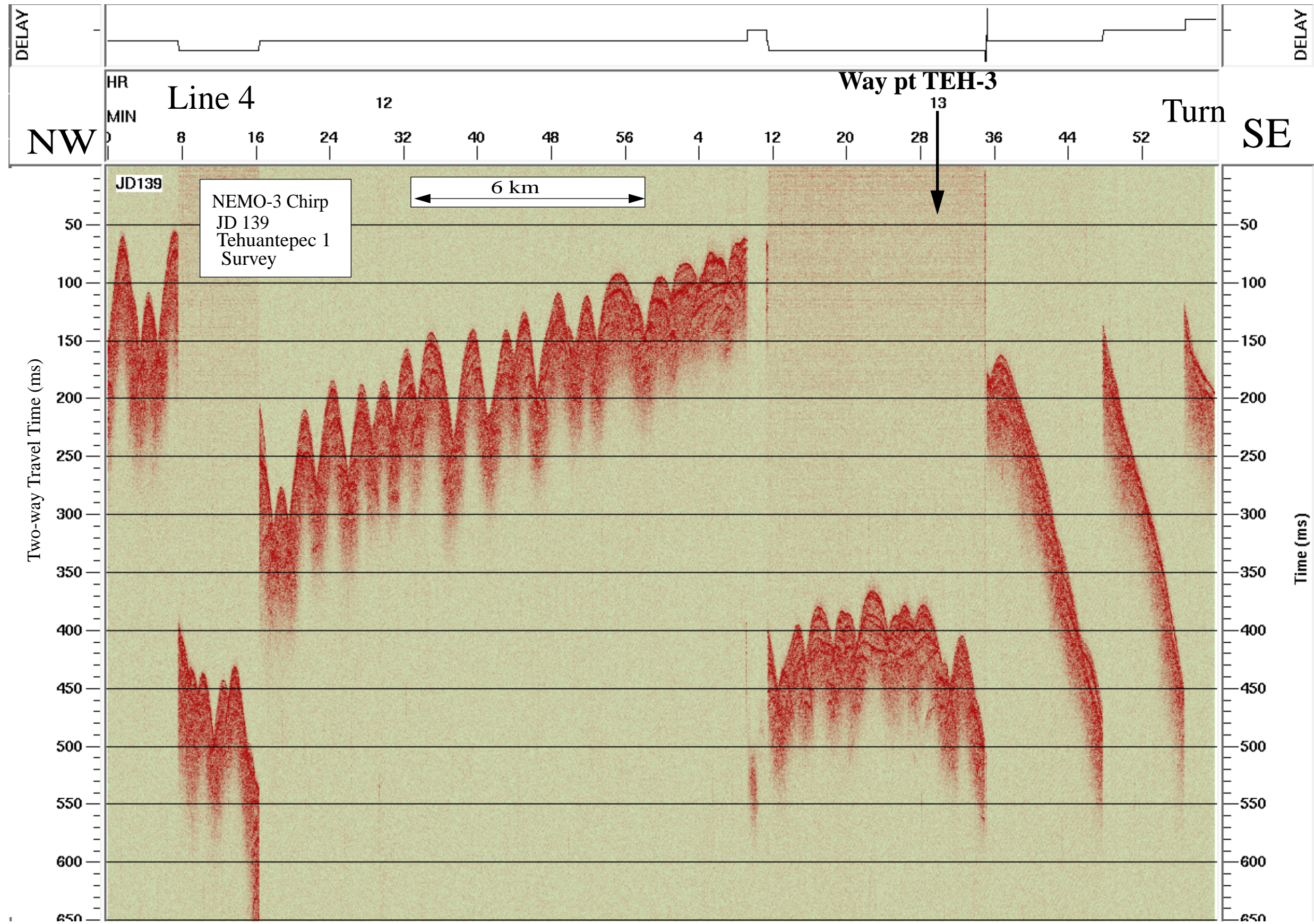

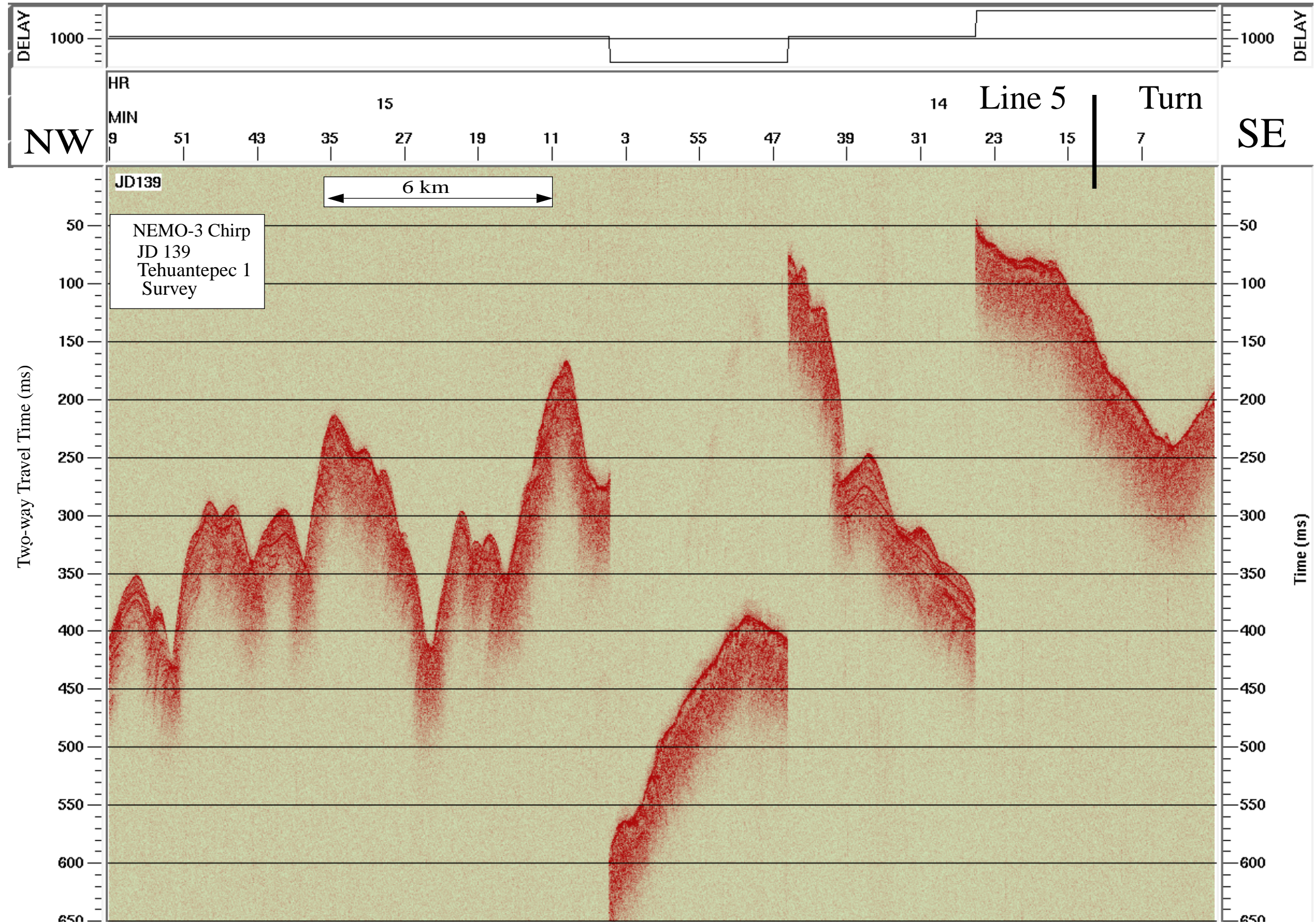

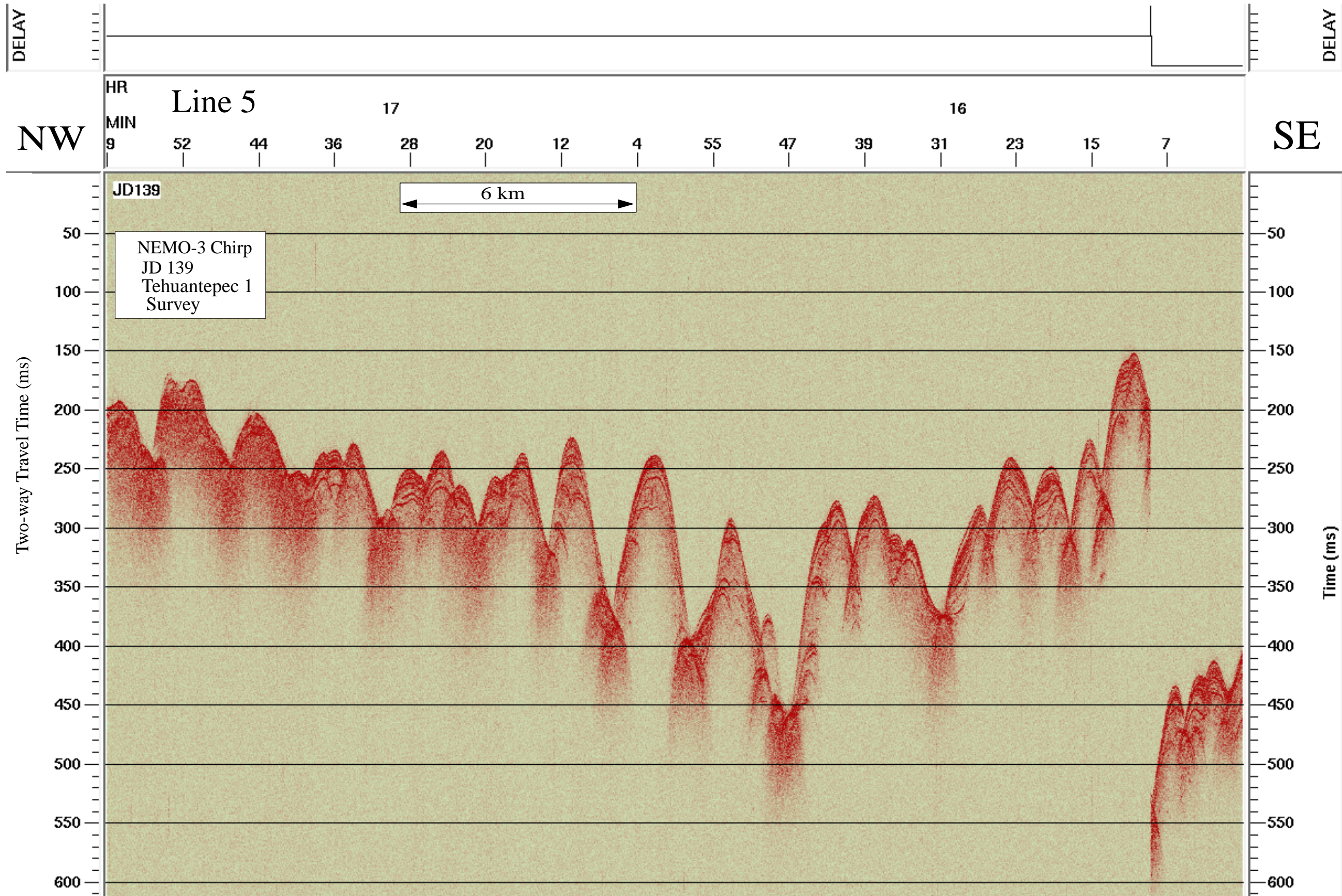

Data File SBfixavg.2000may18.1800-2400

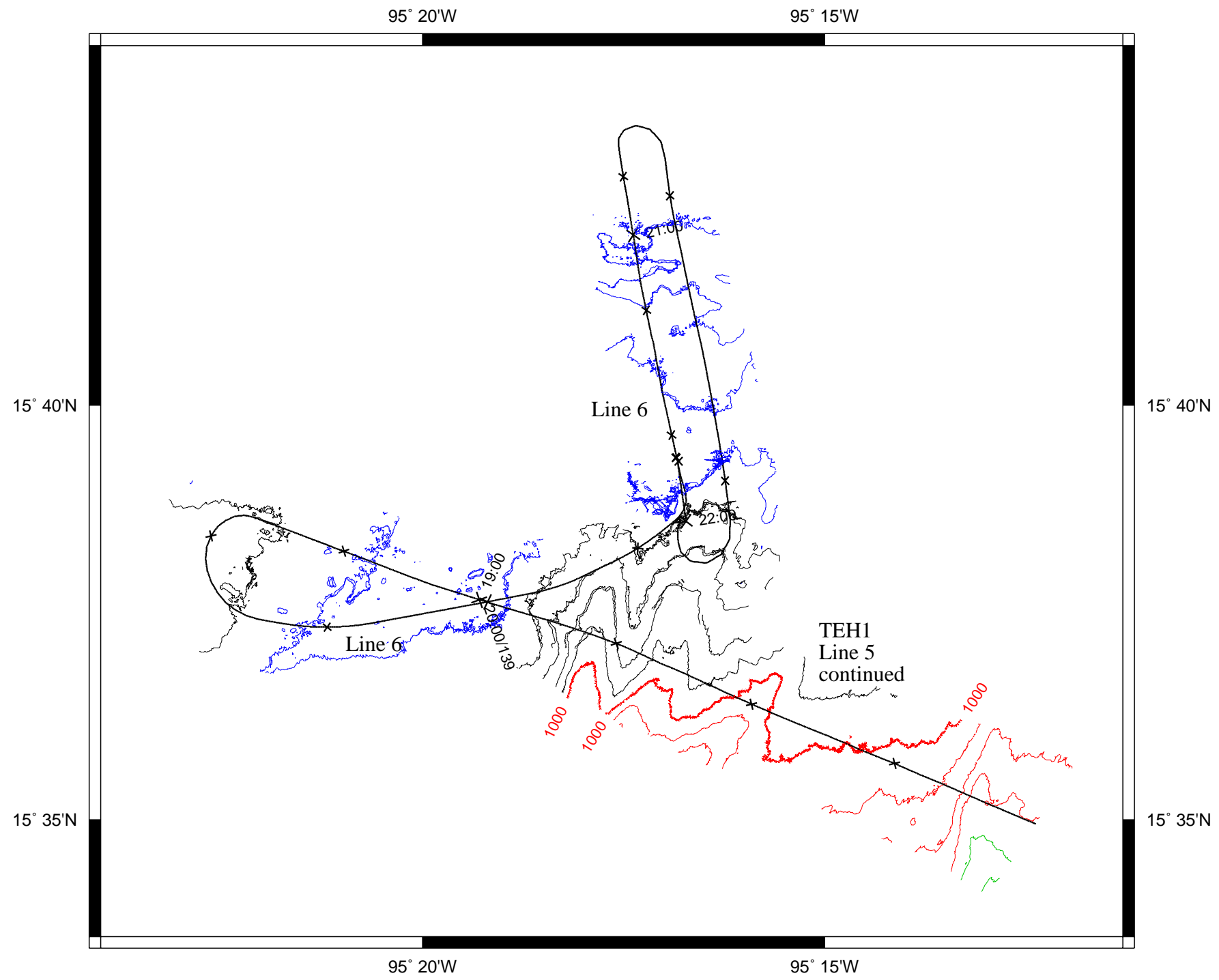

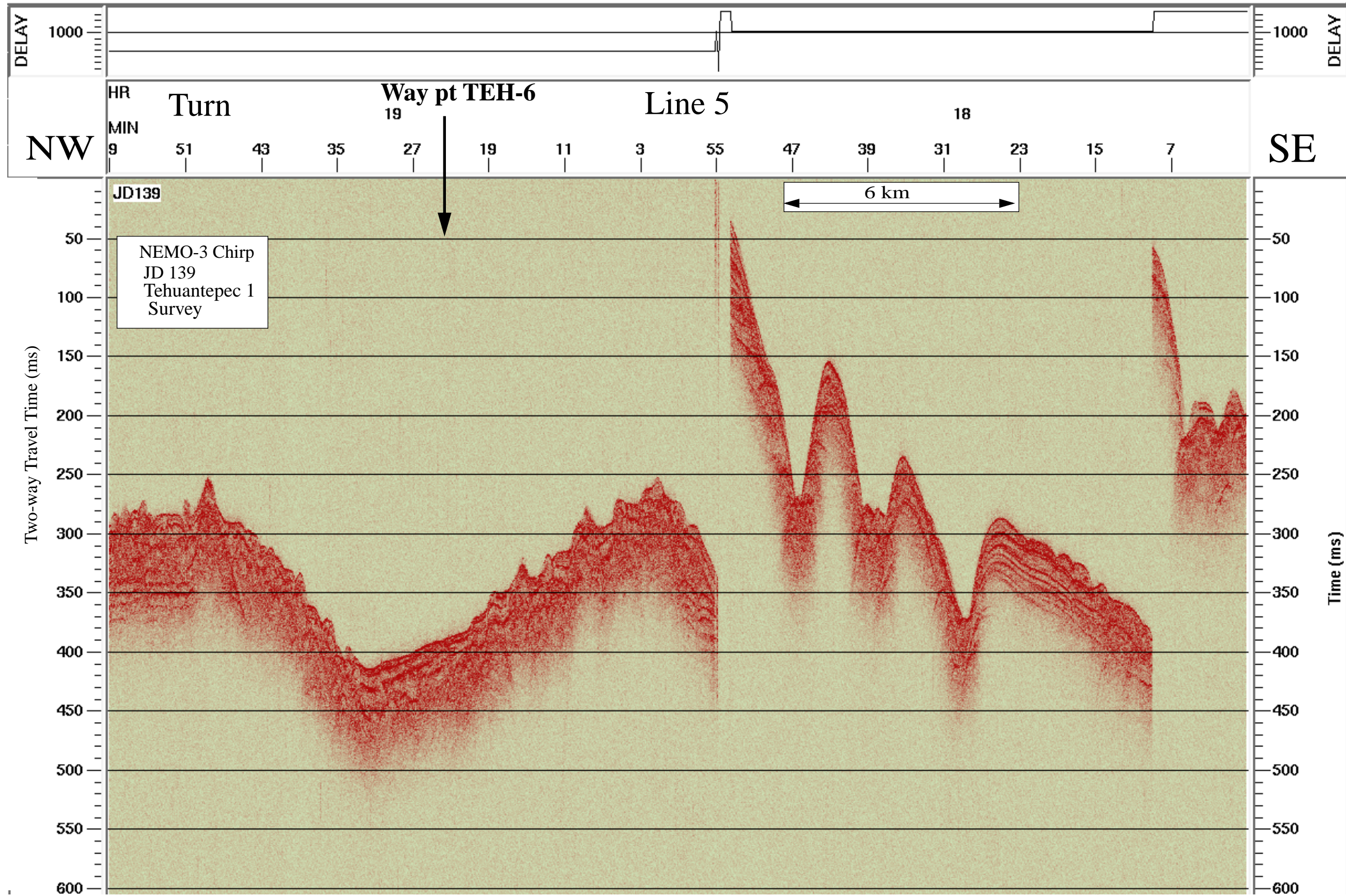

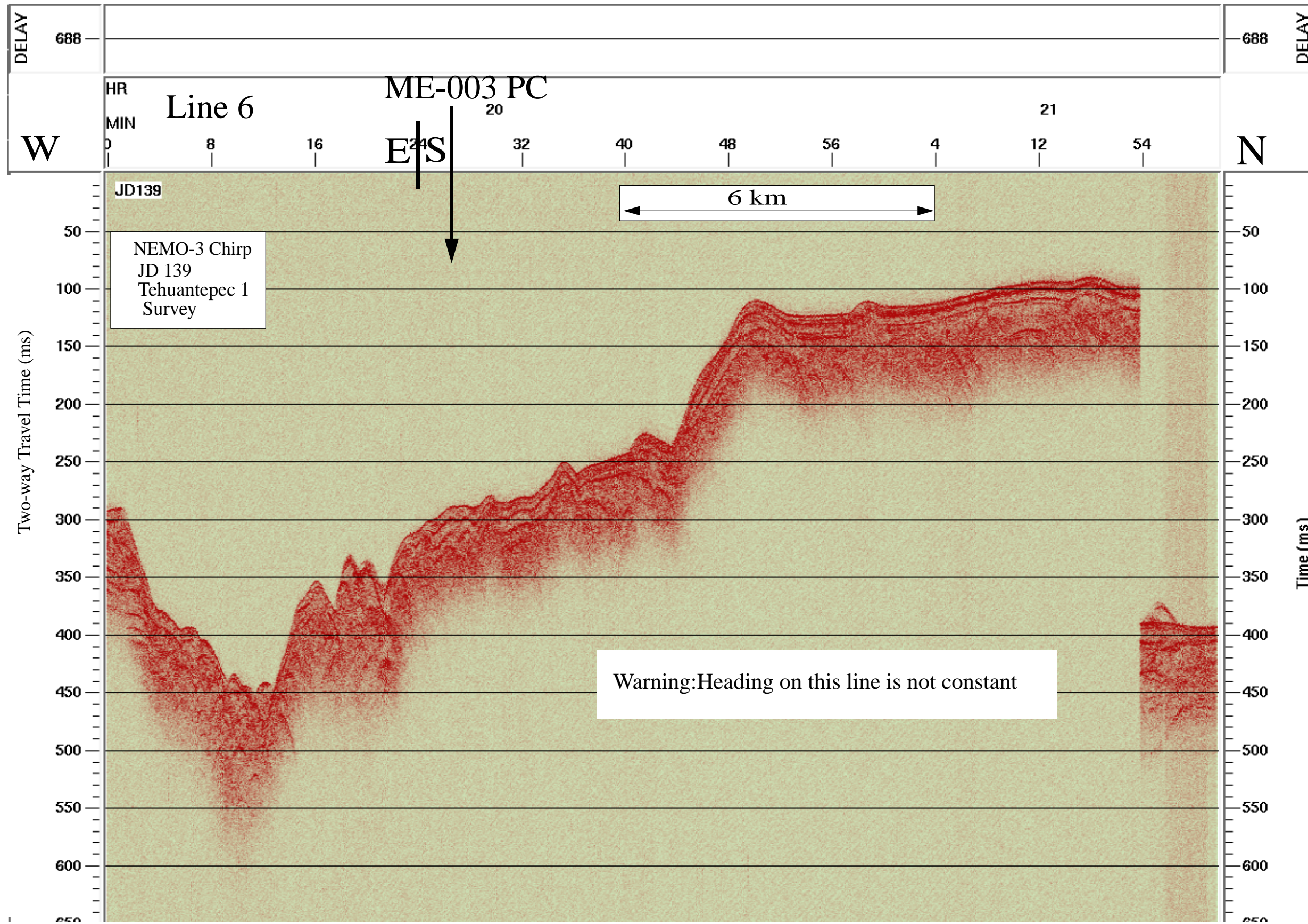

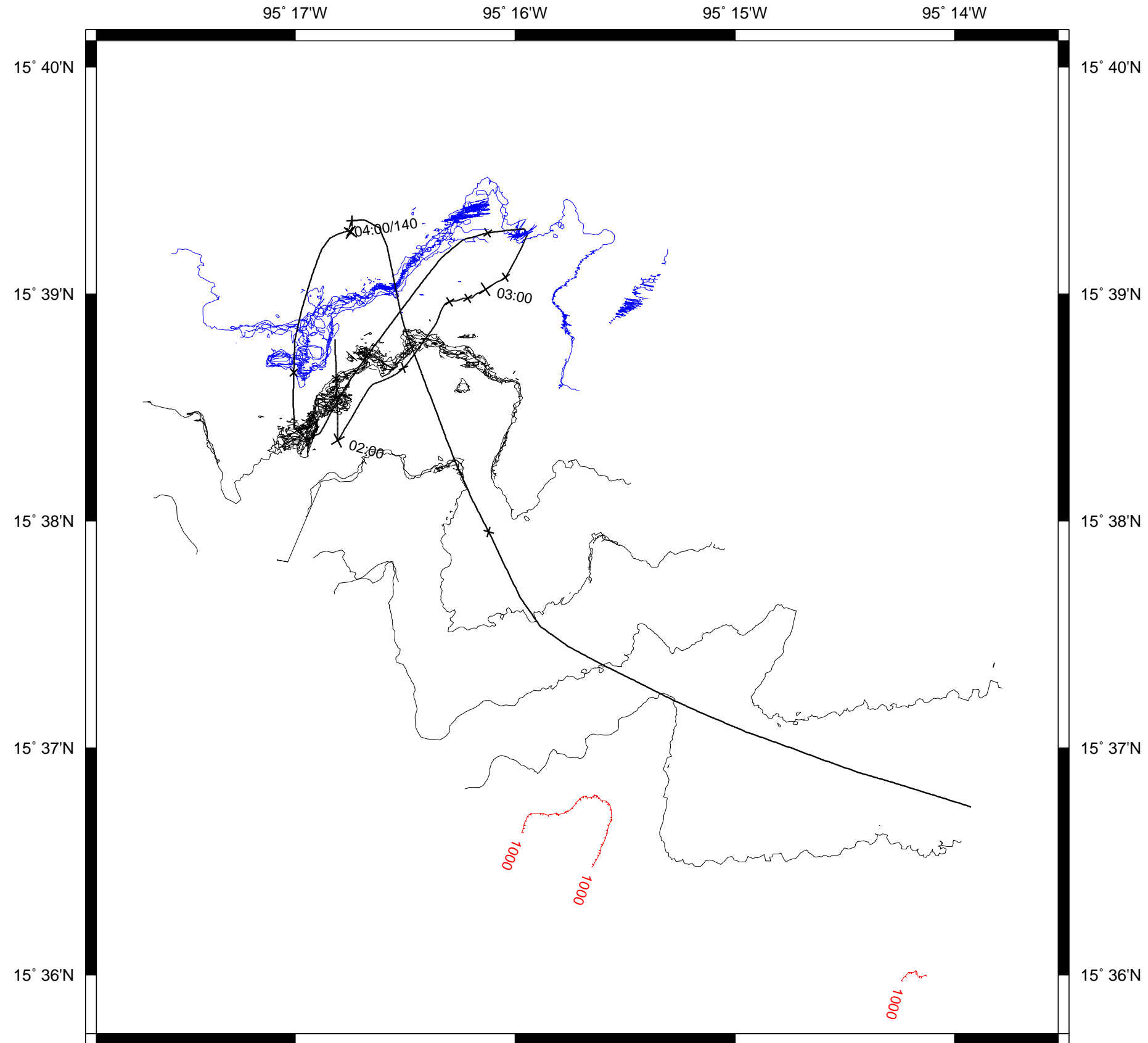

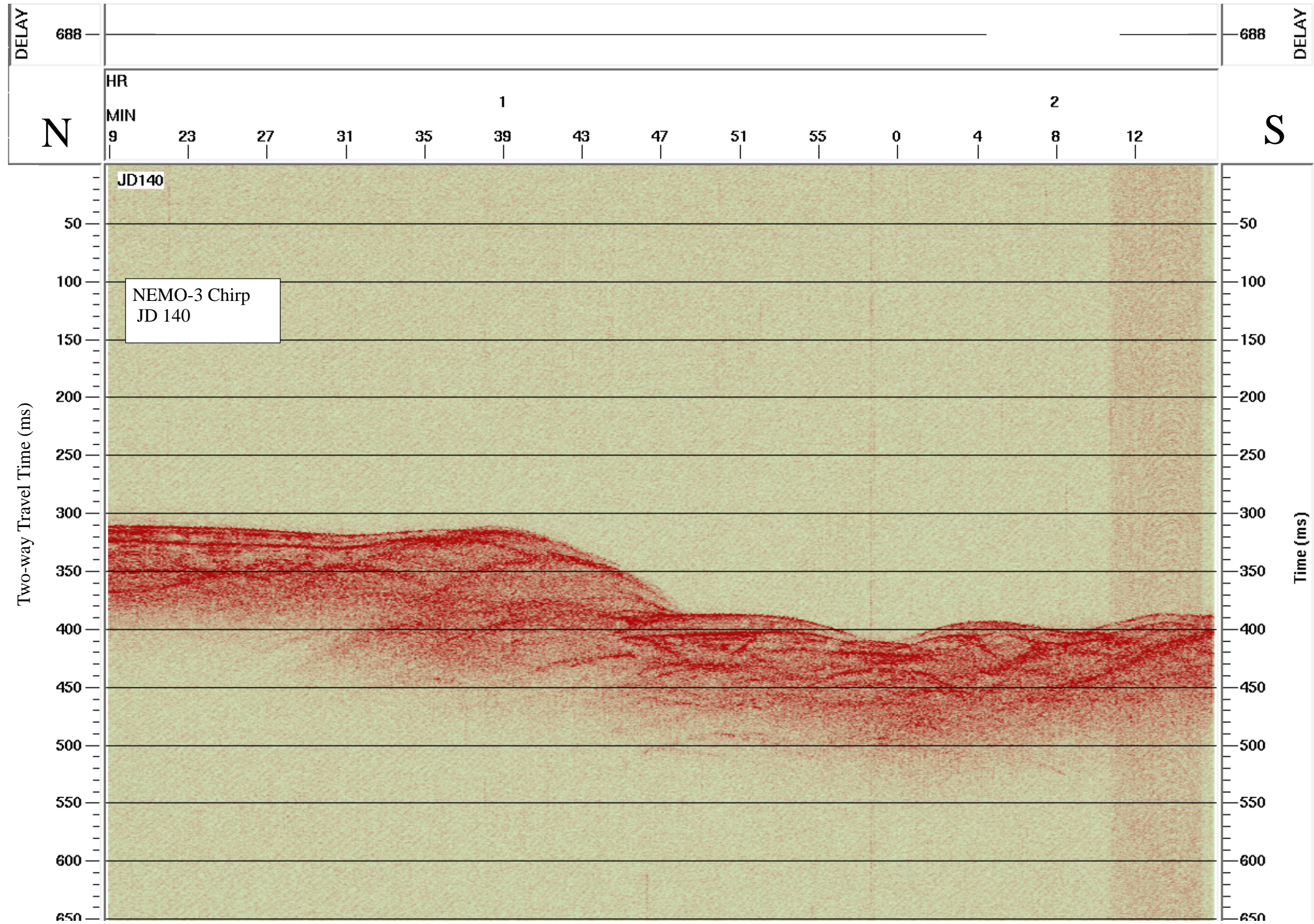

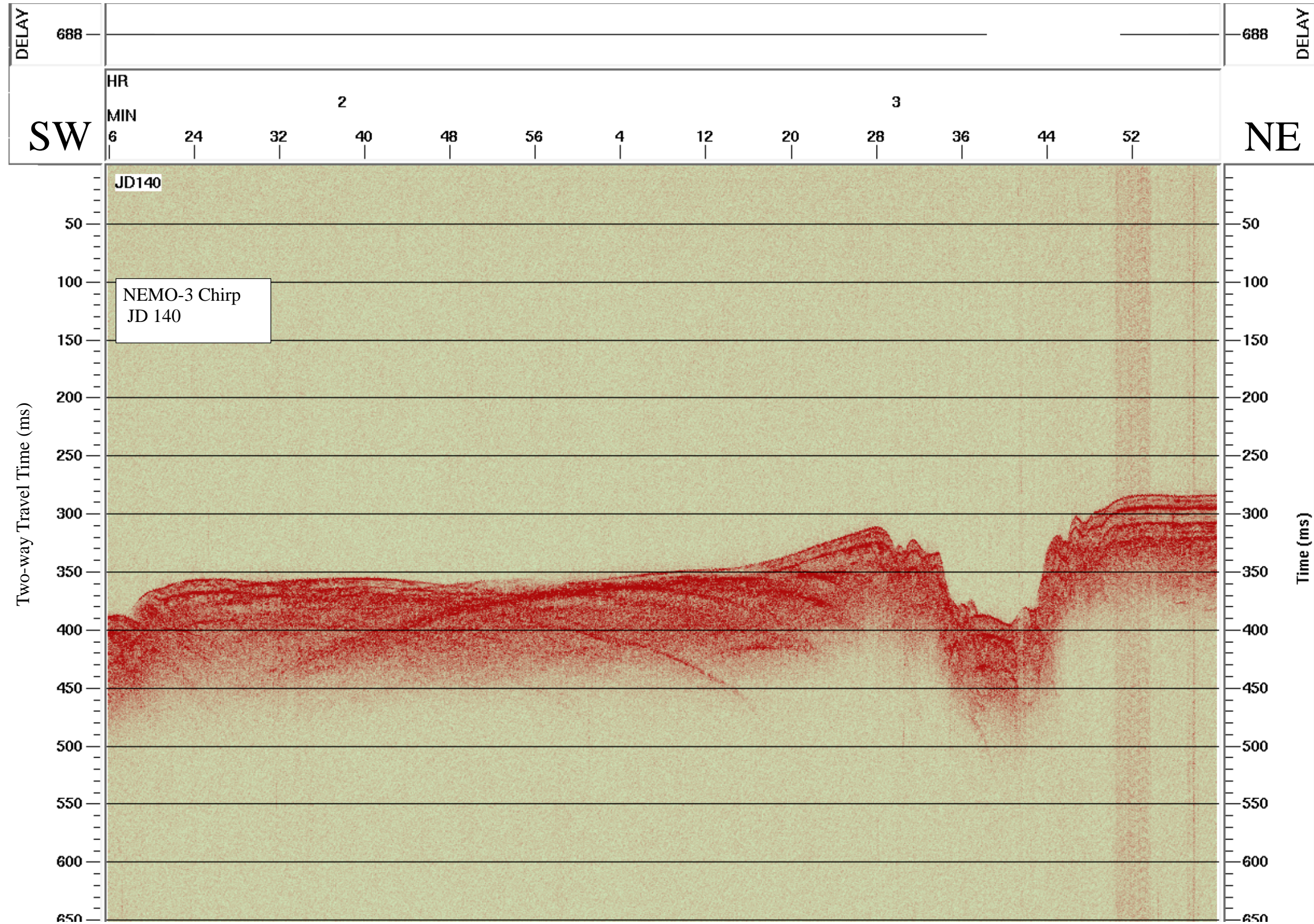

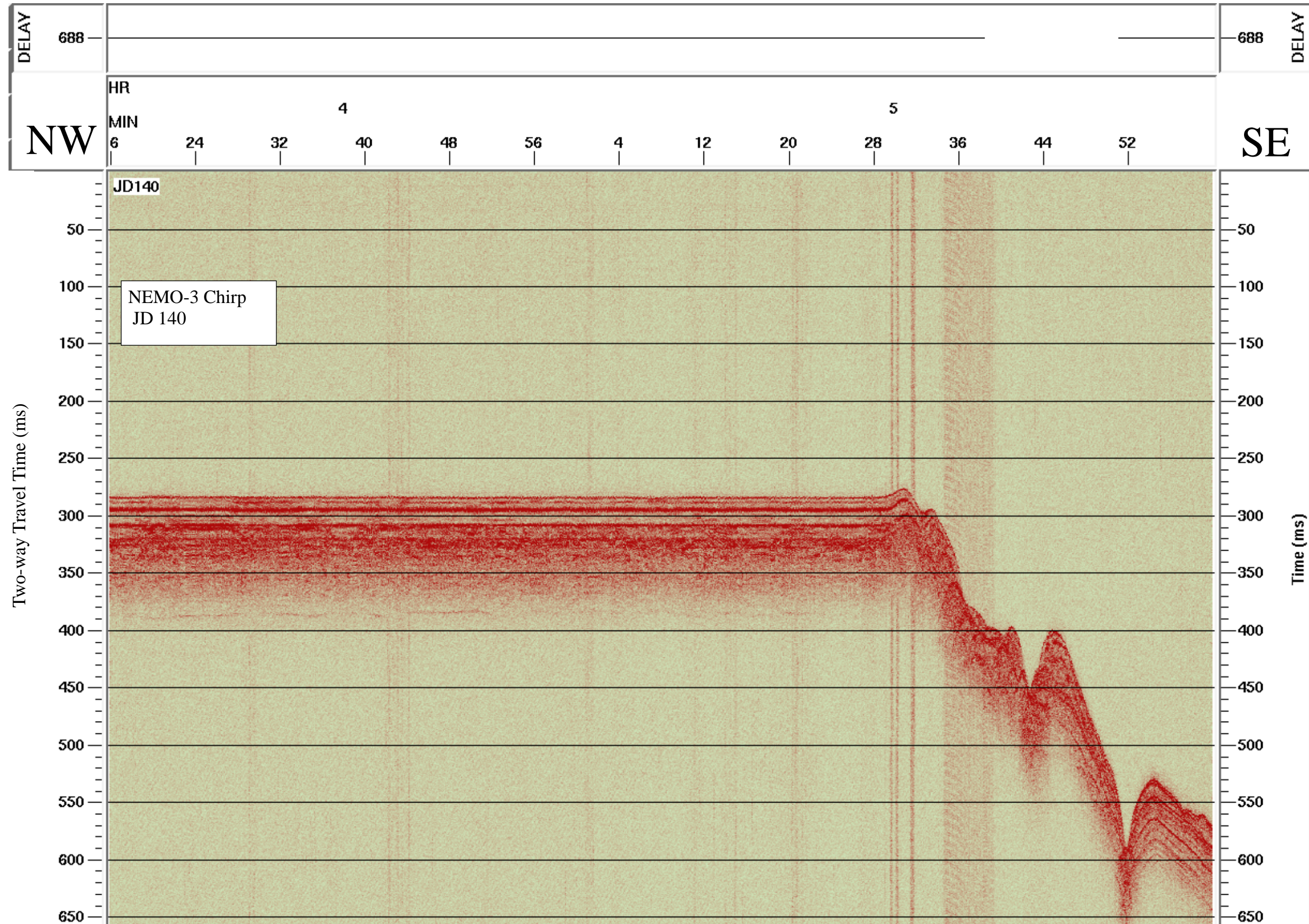

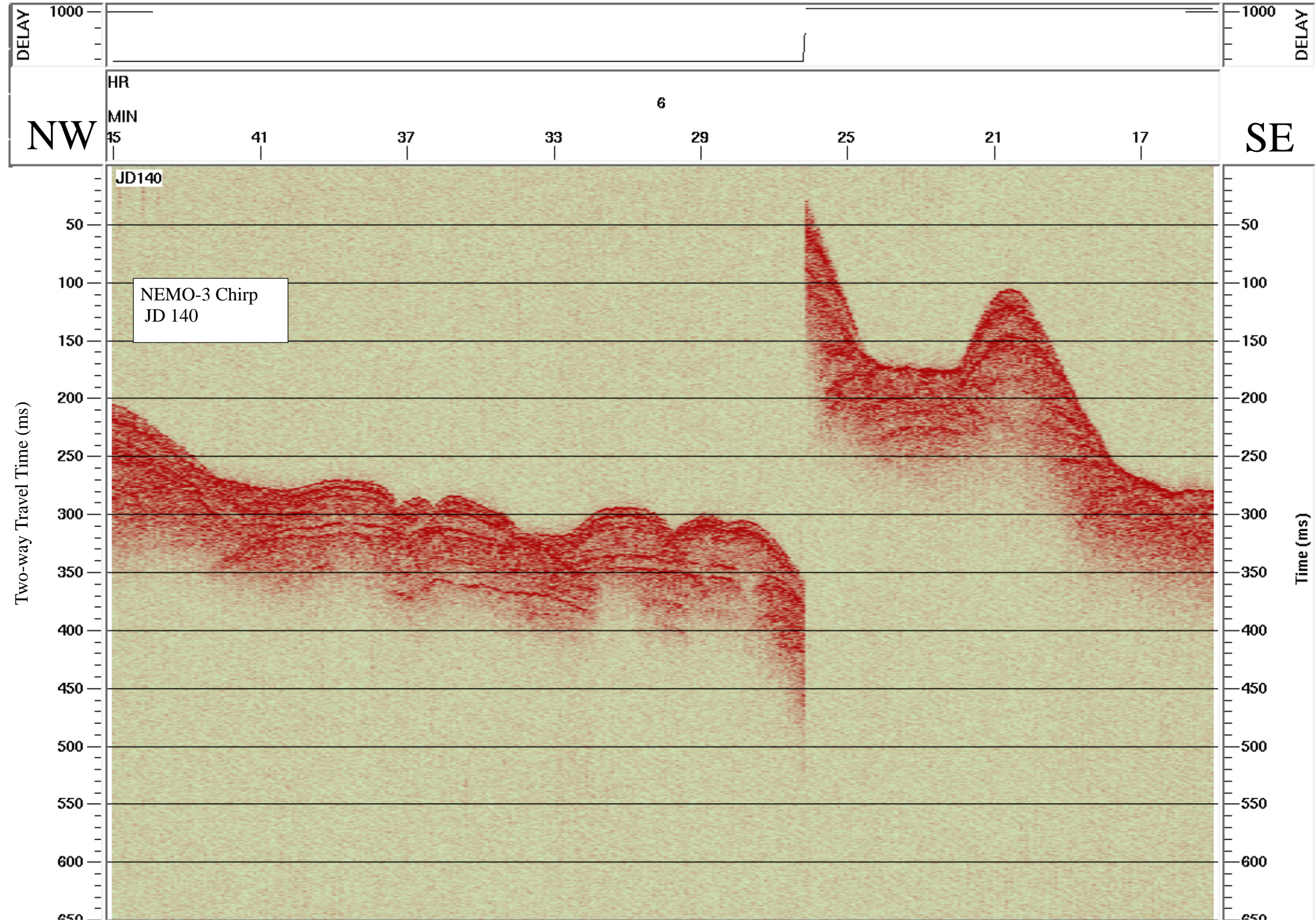

Data File SBfixavg.2000may19.0600-1200

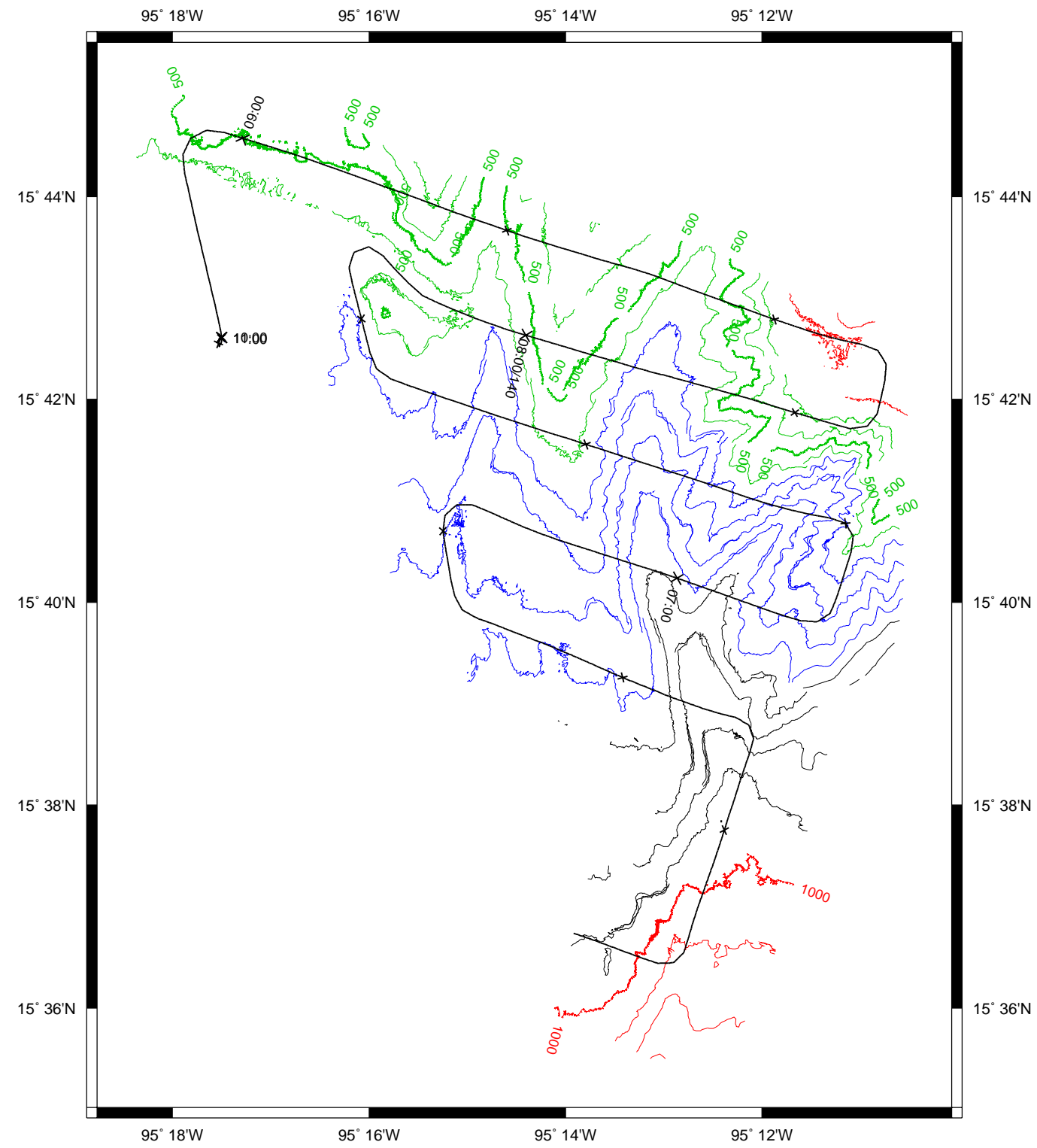

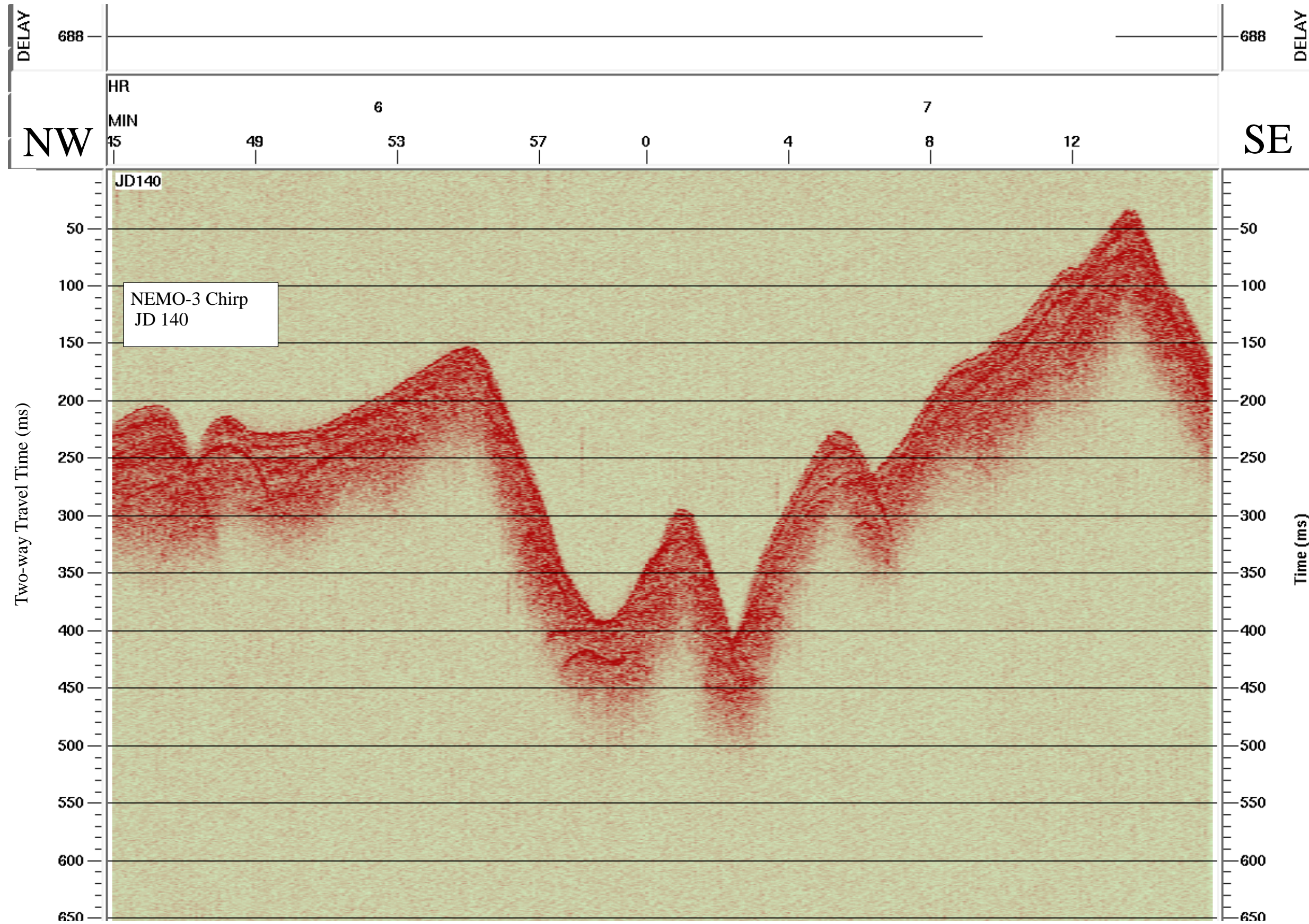

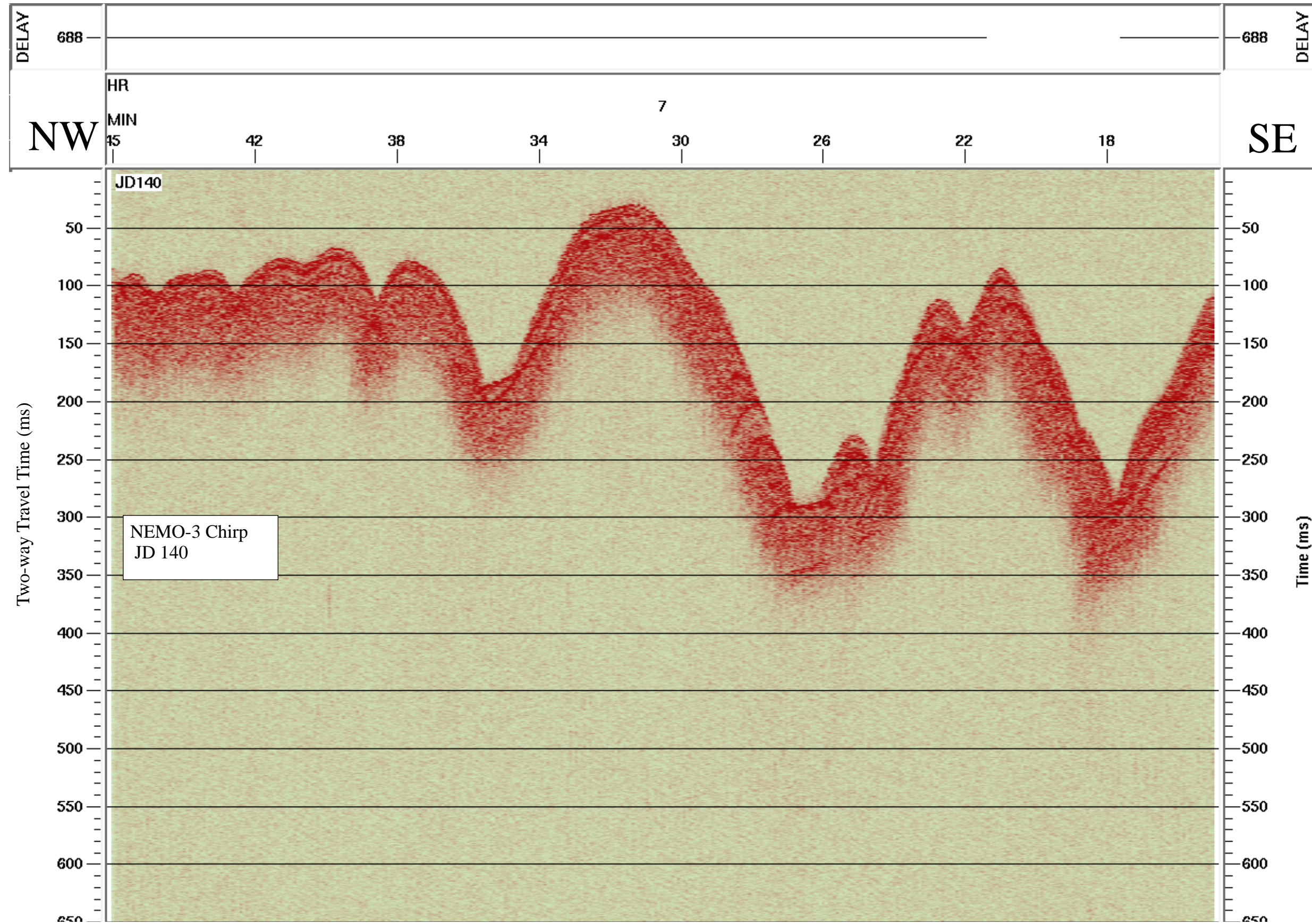

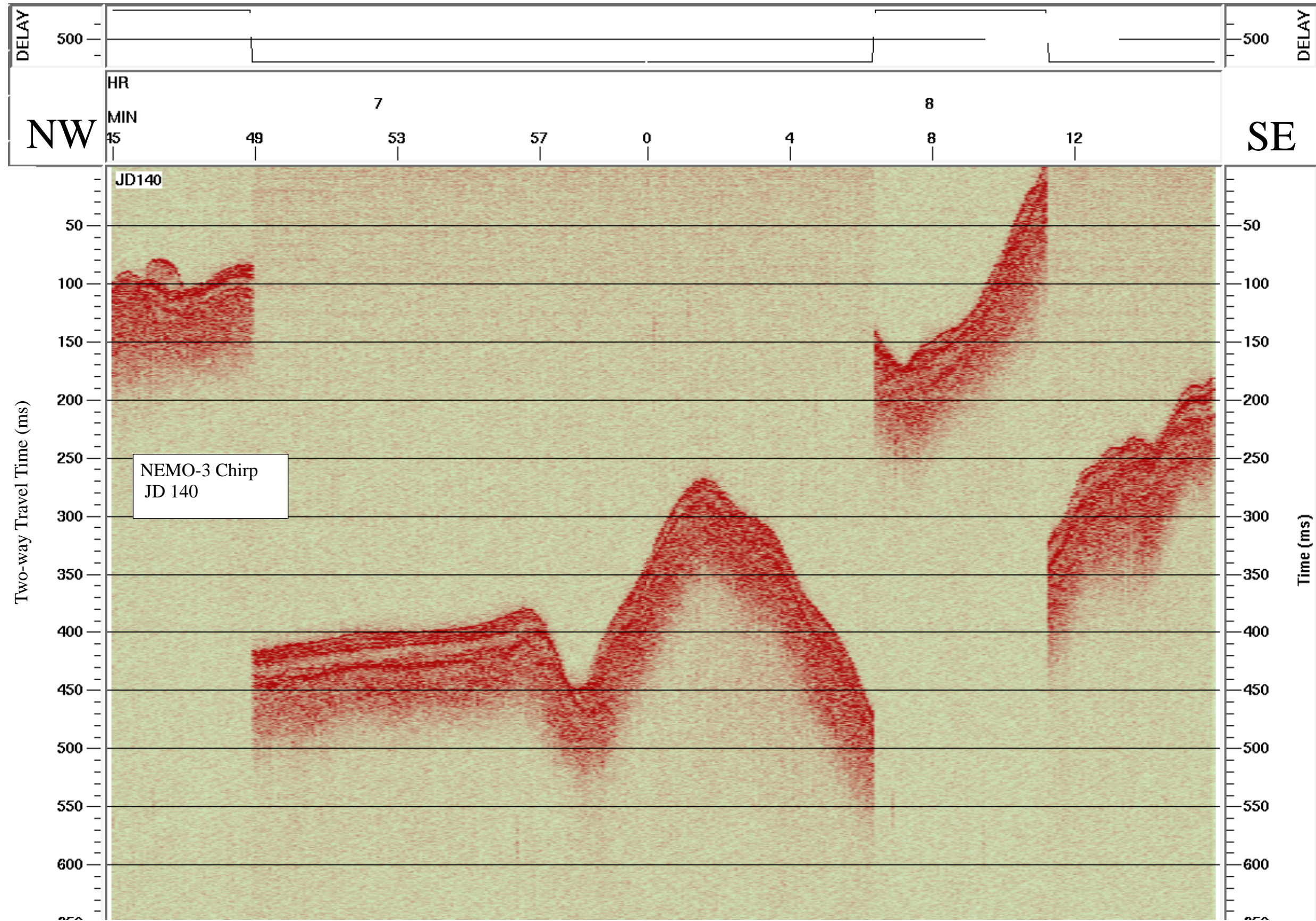

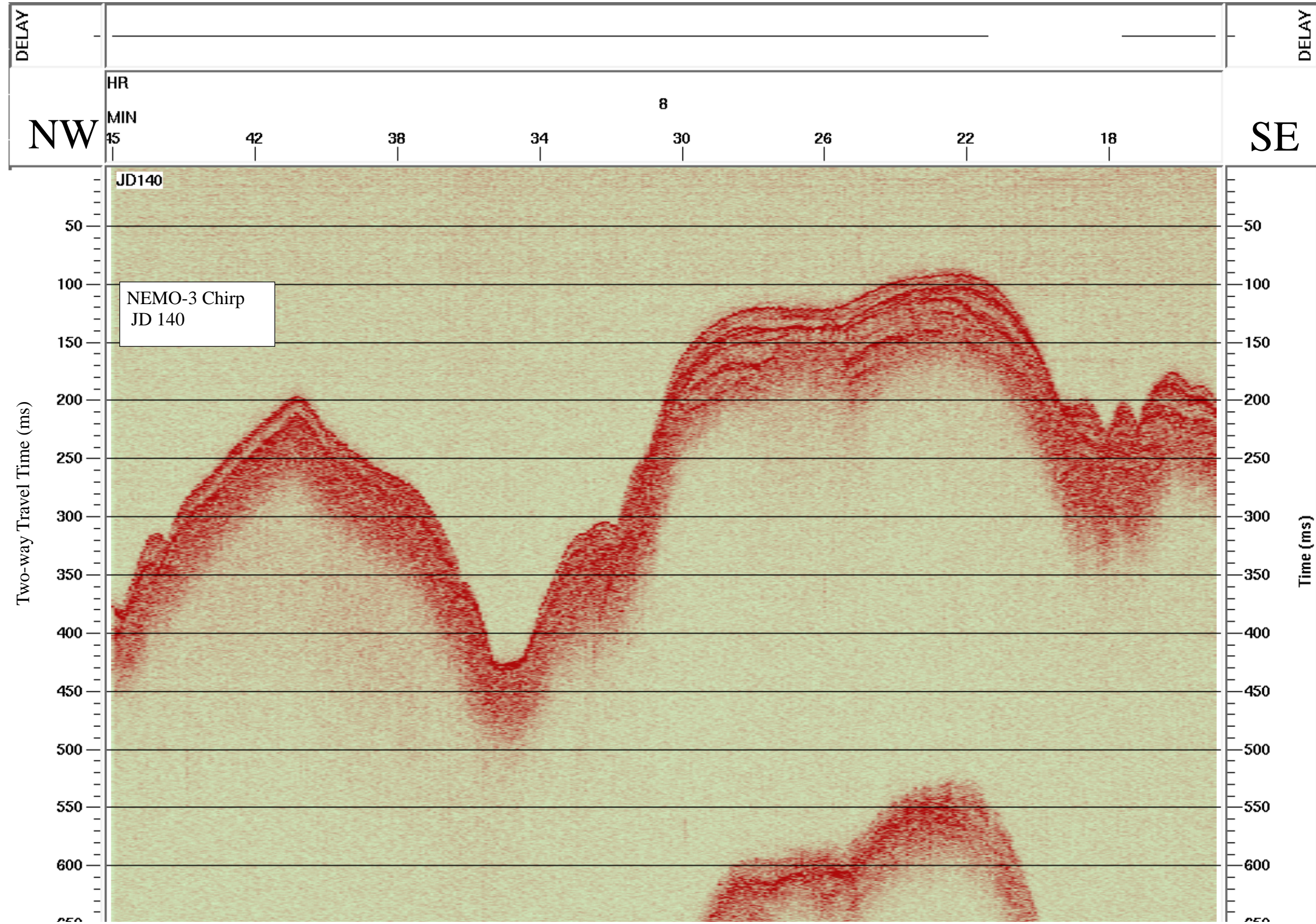

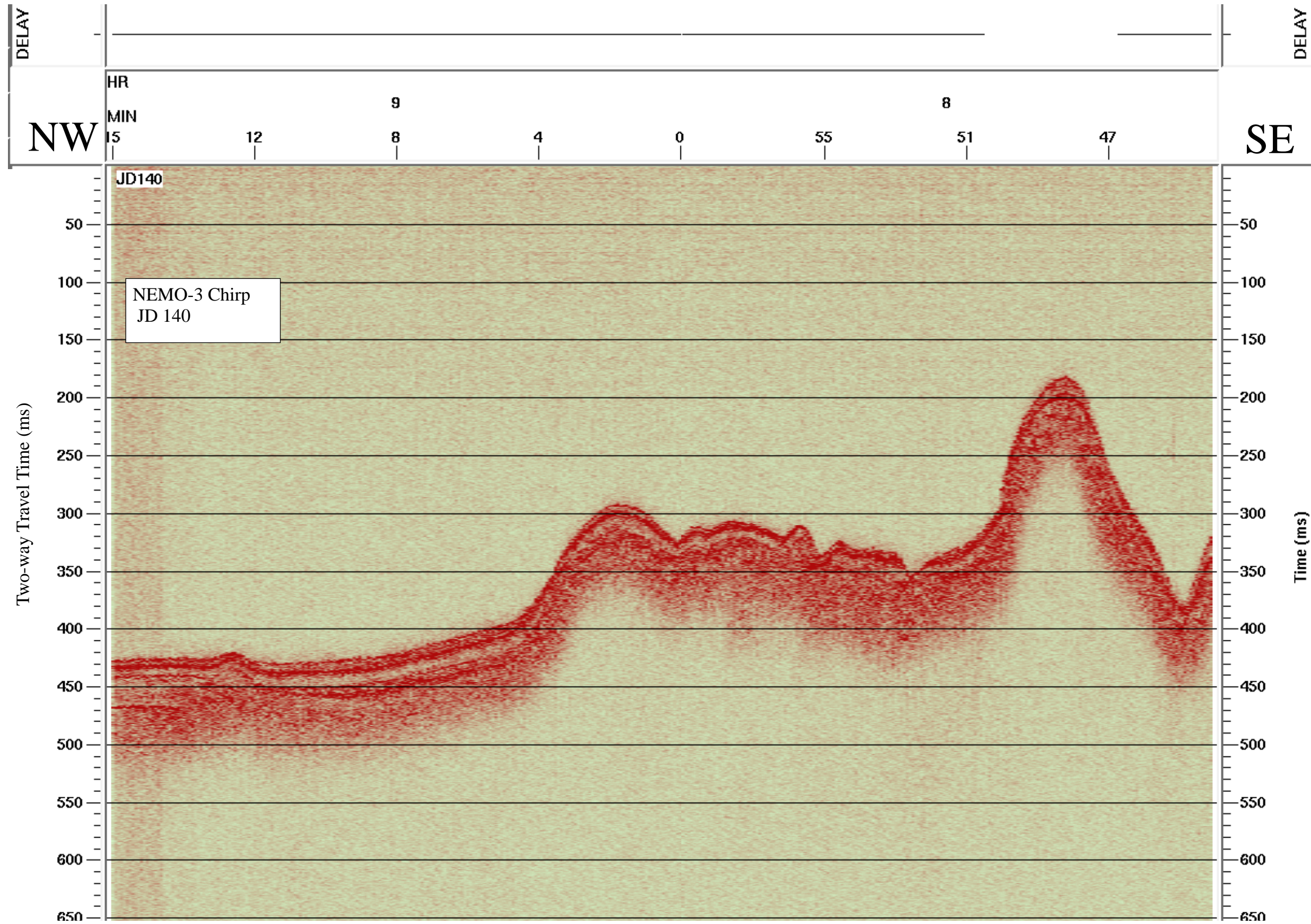

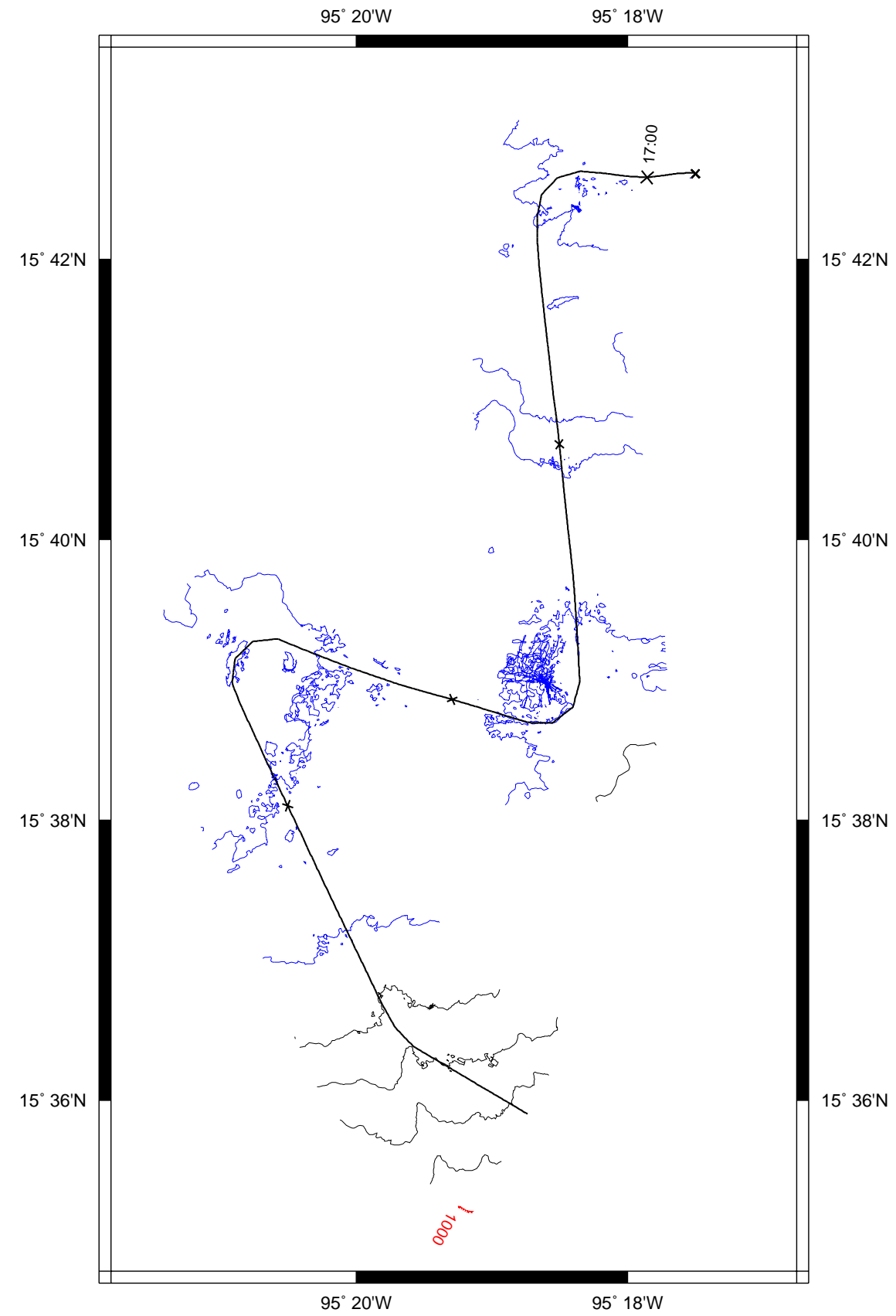

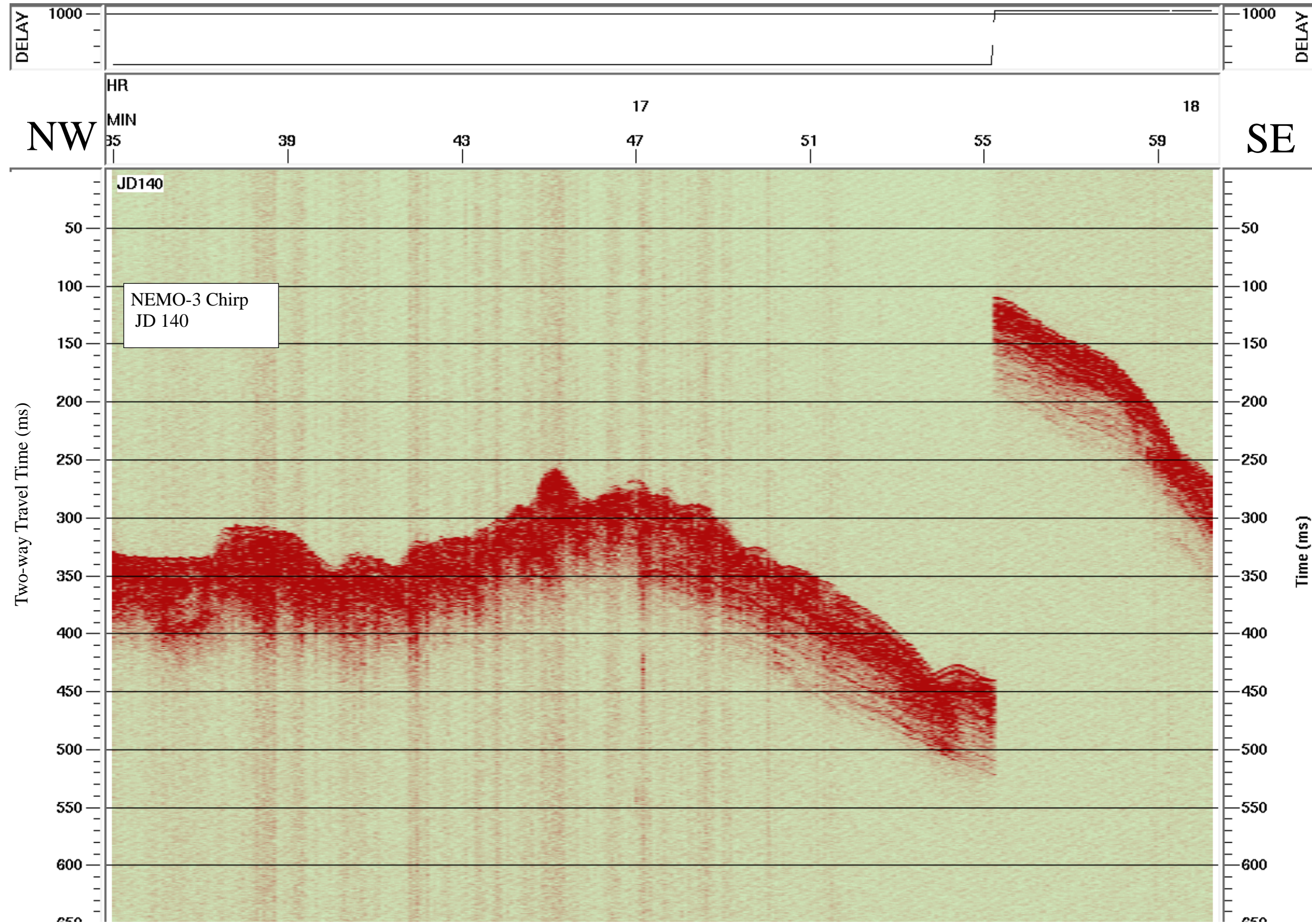

Data File SBfixavg.2000may19.1800-2400

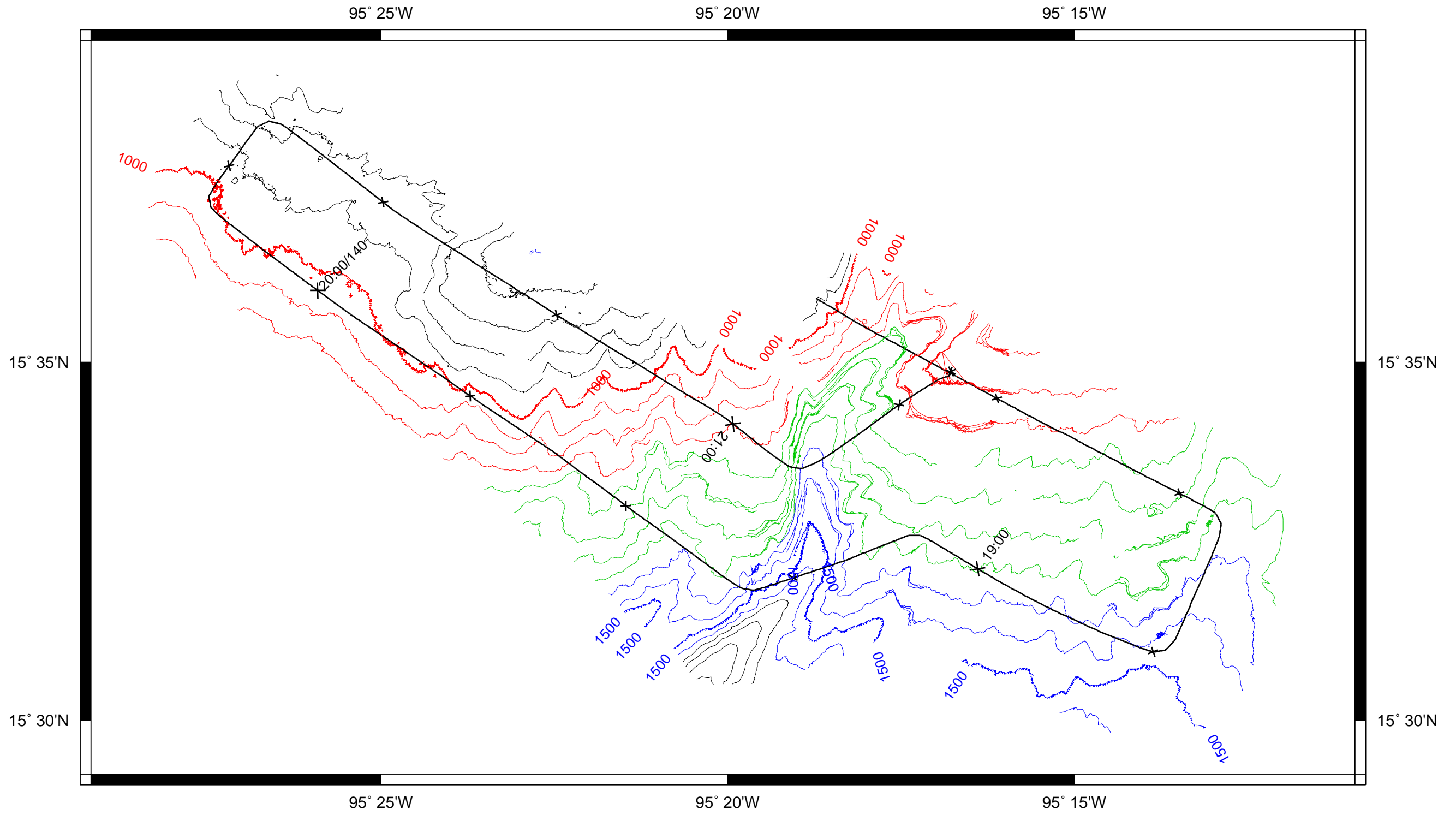

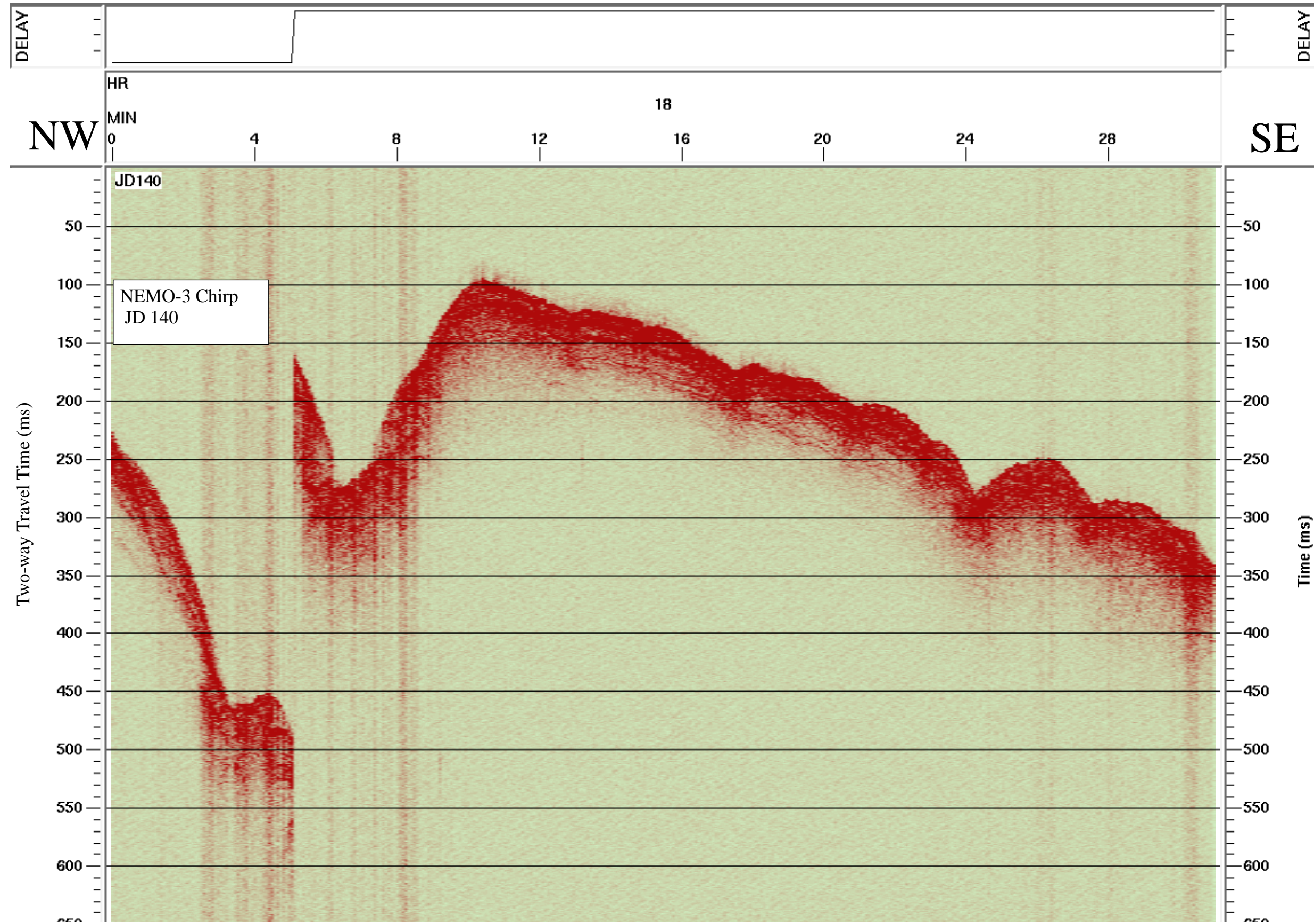

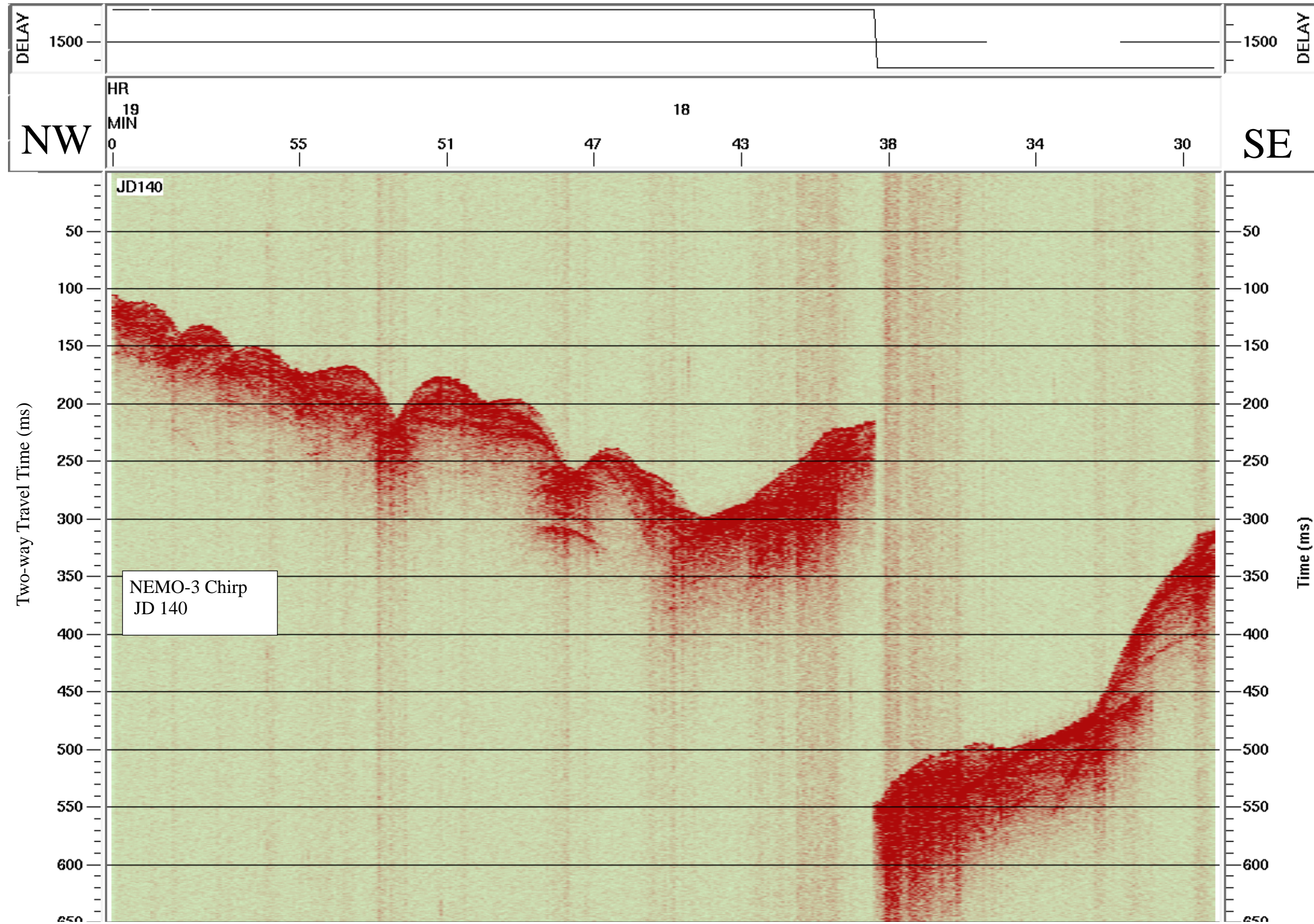

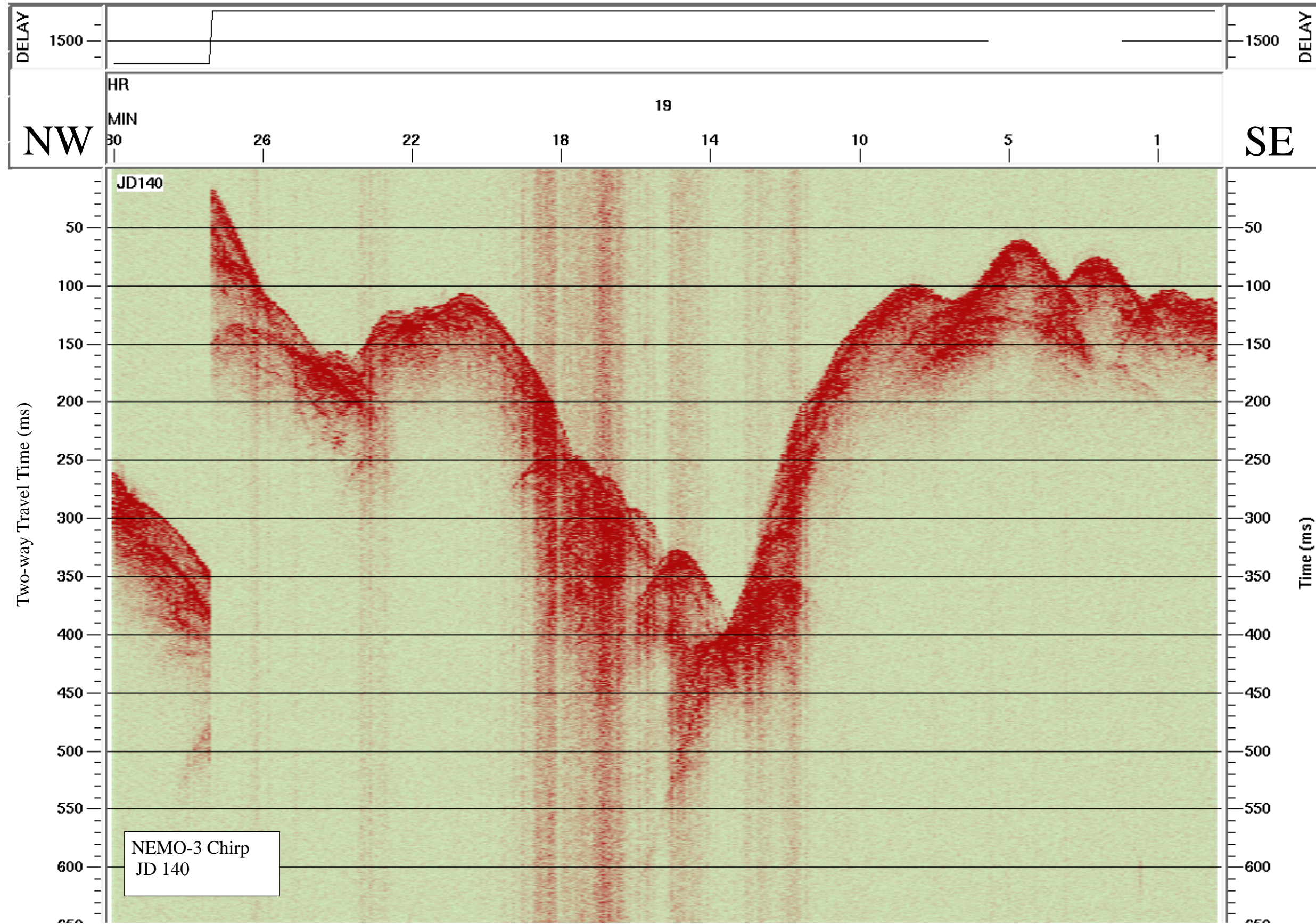

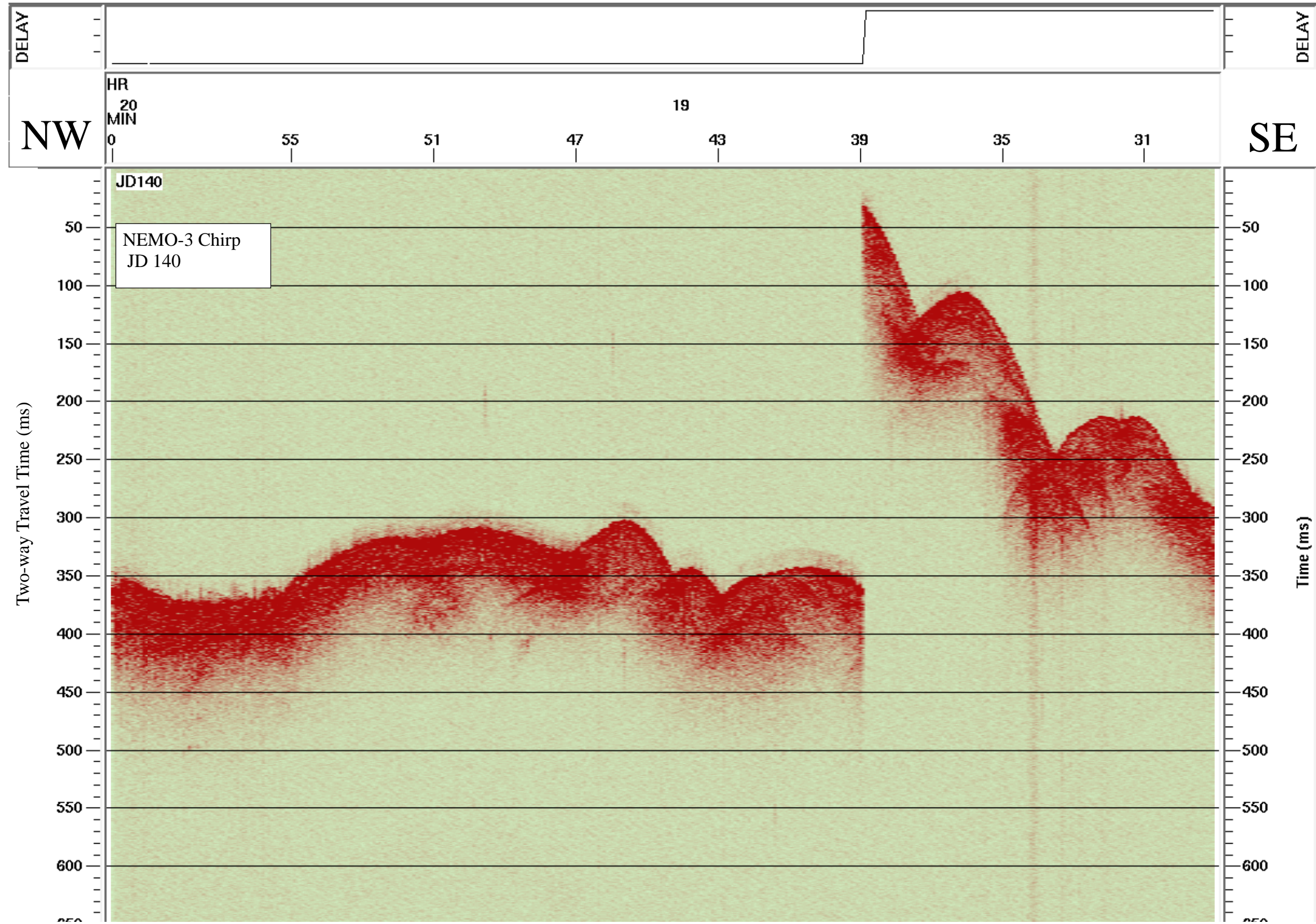

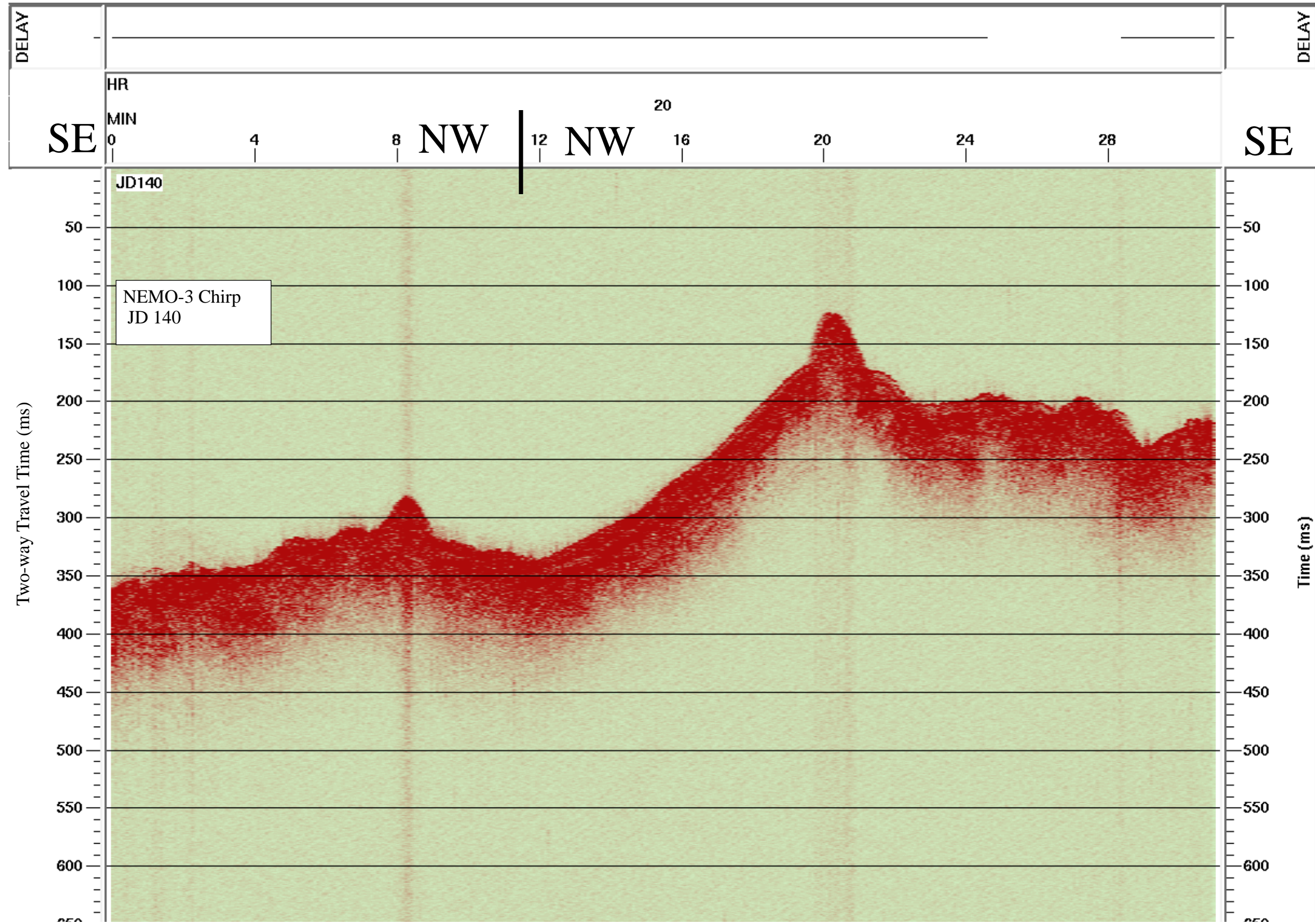

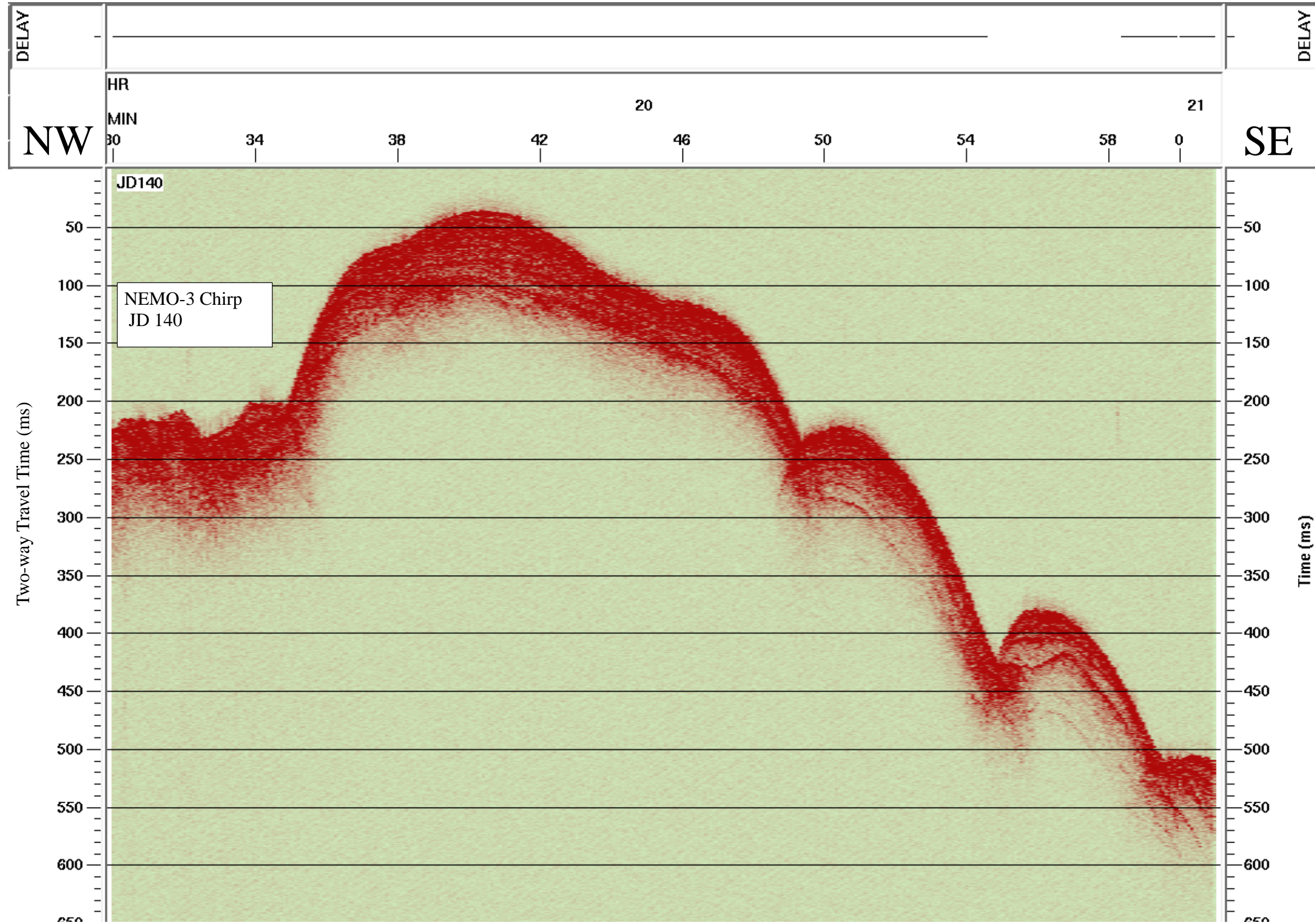

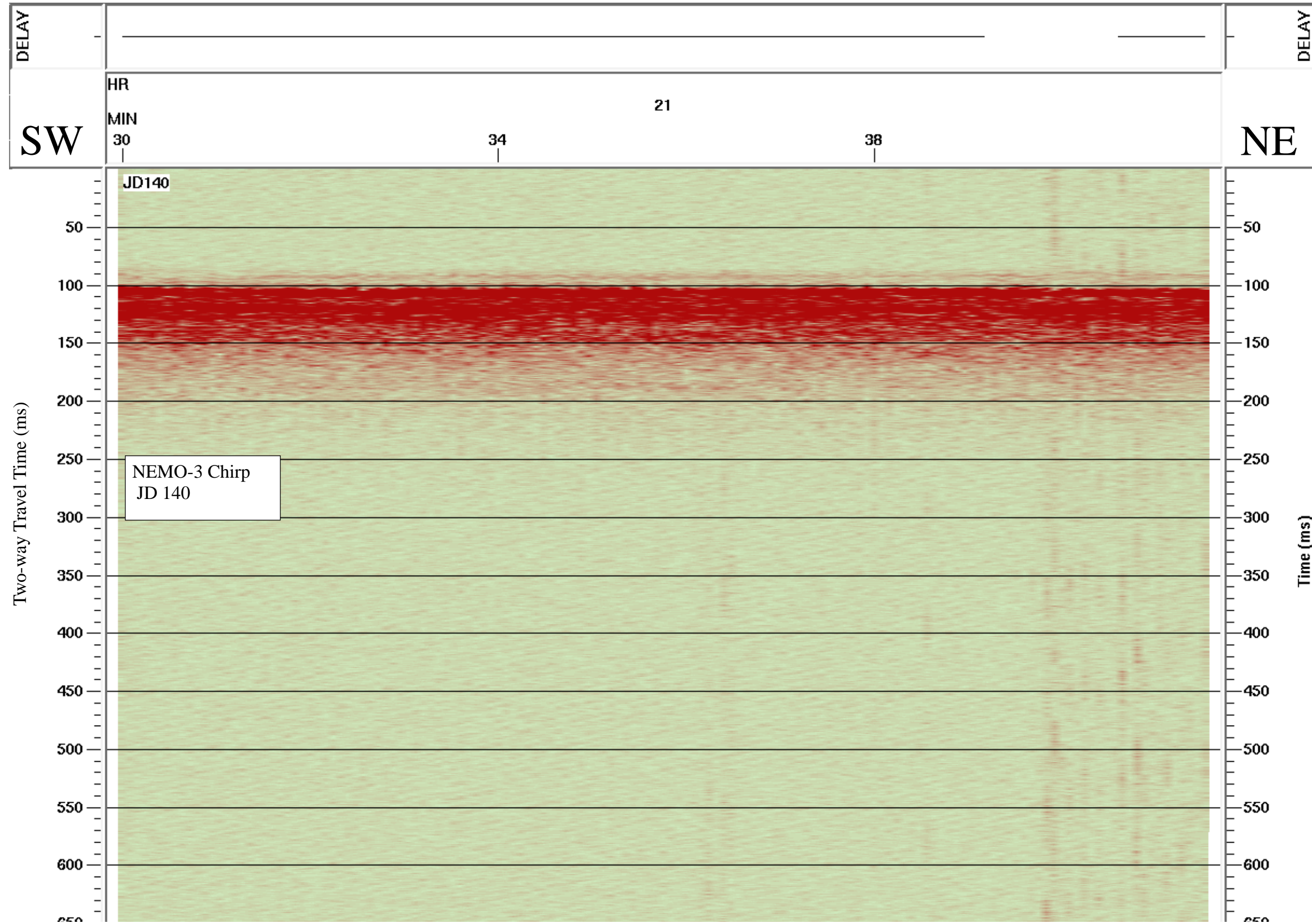

TEH-1 Survey B: Tehuantepec Margin

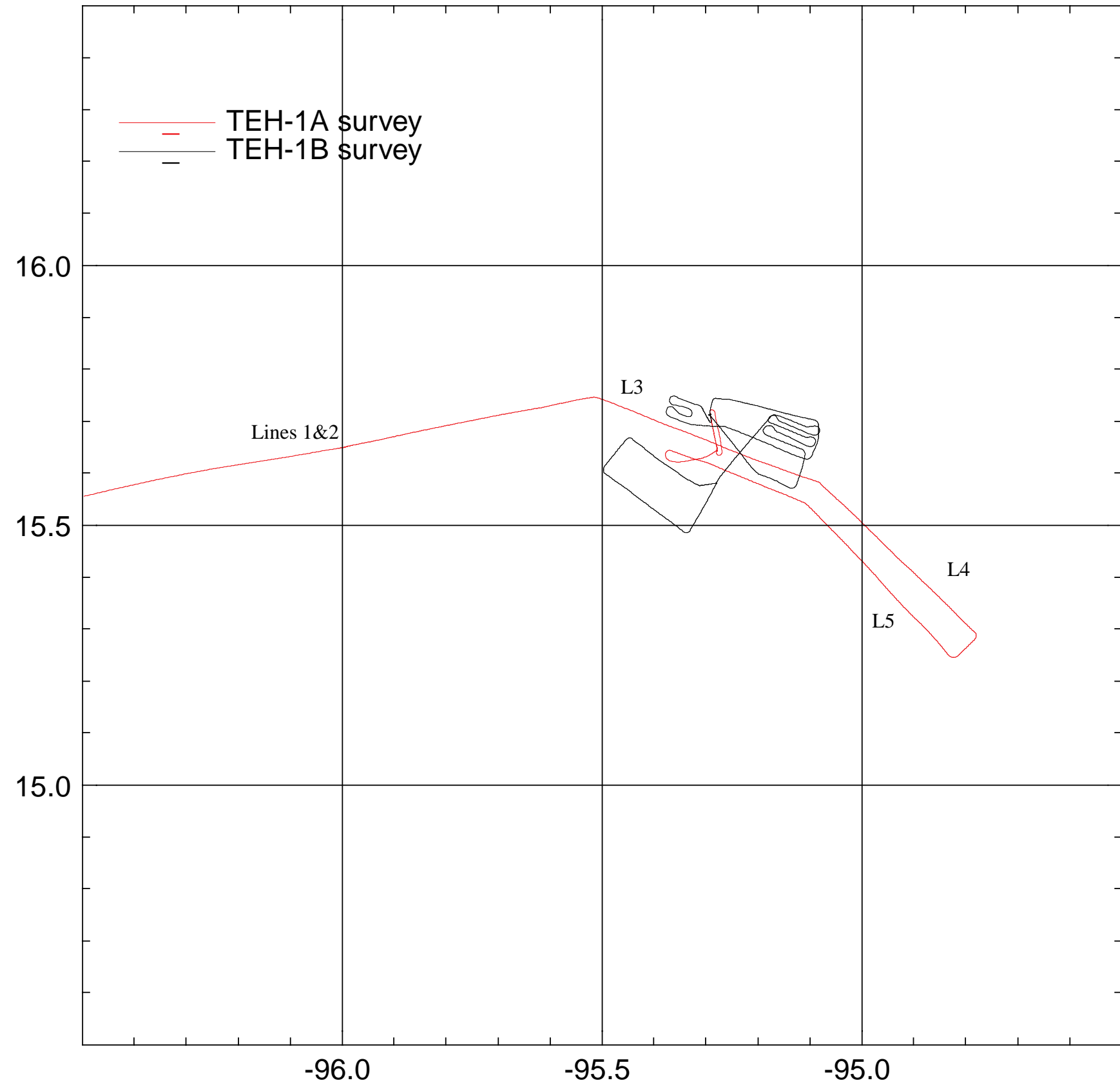

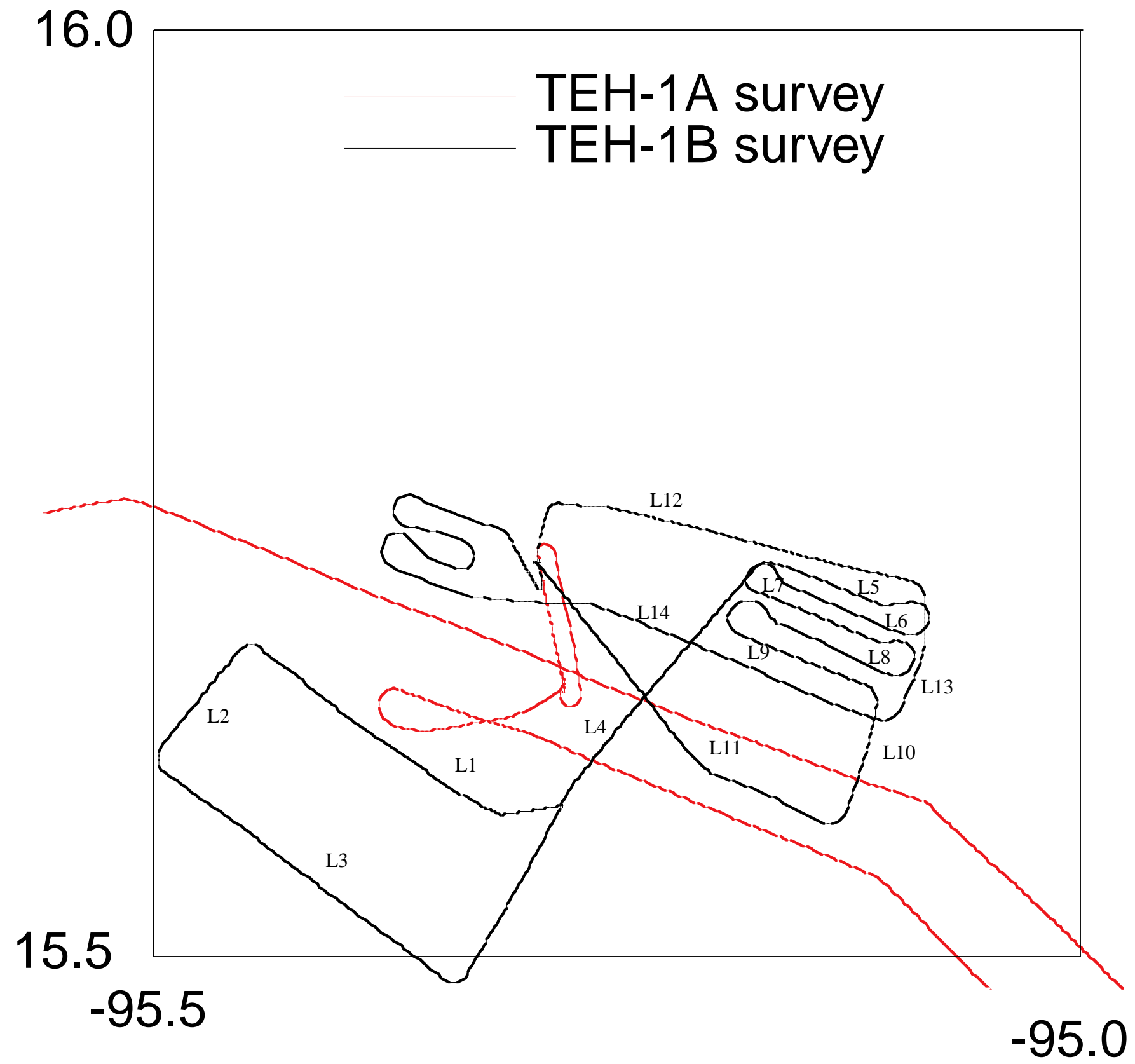

Data File SBfixavg.2000may20.0000-0600

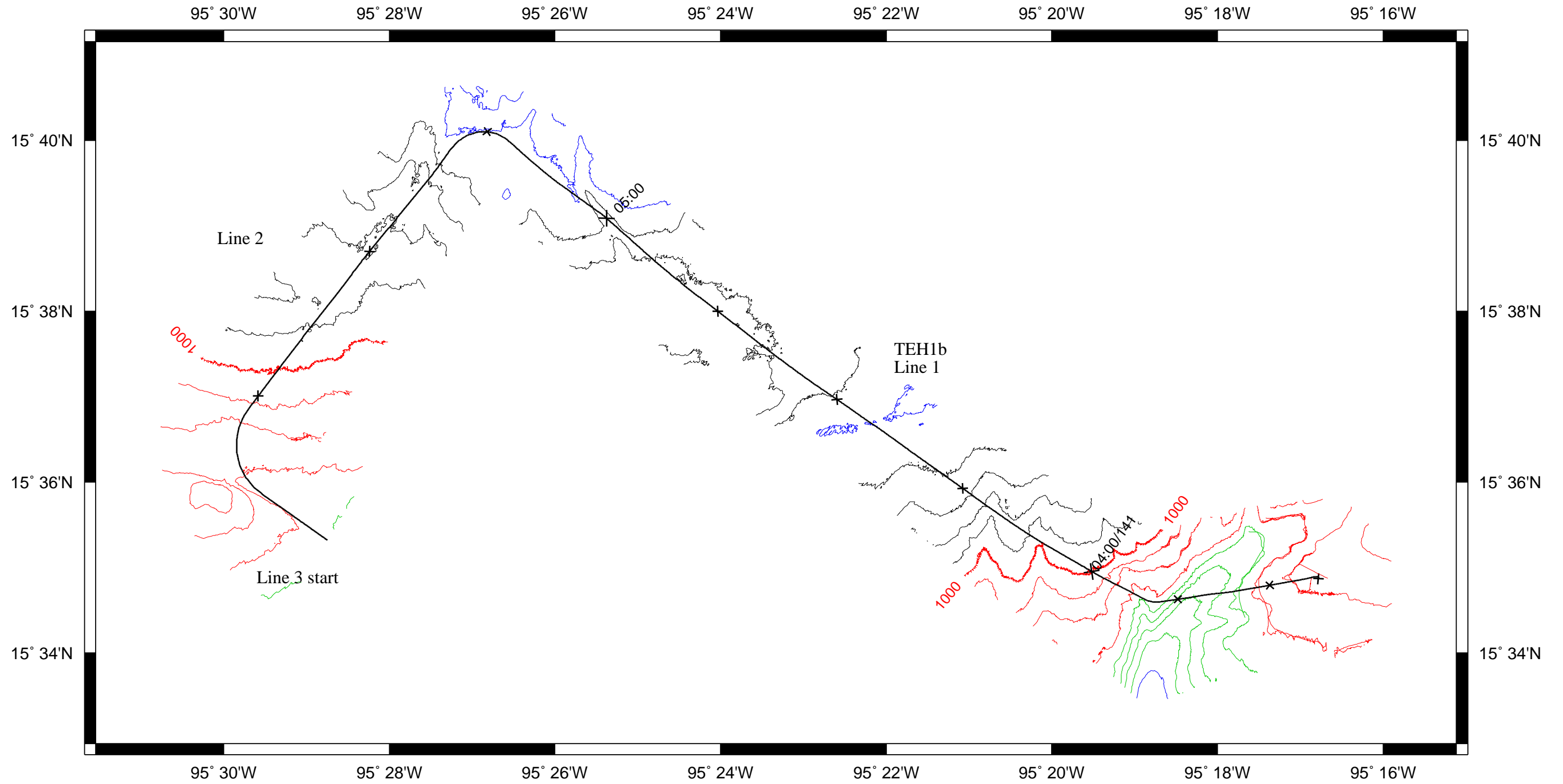

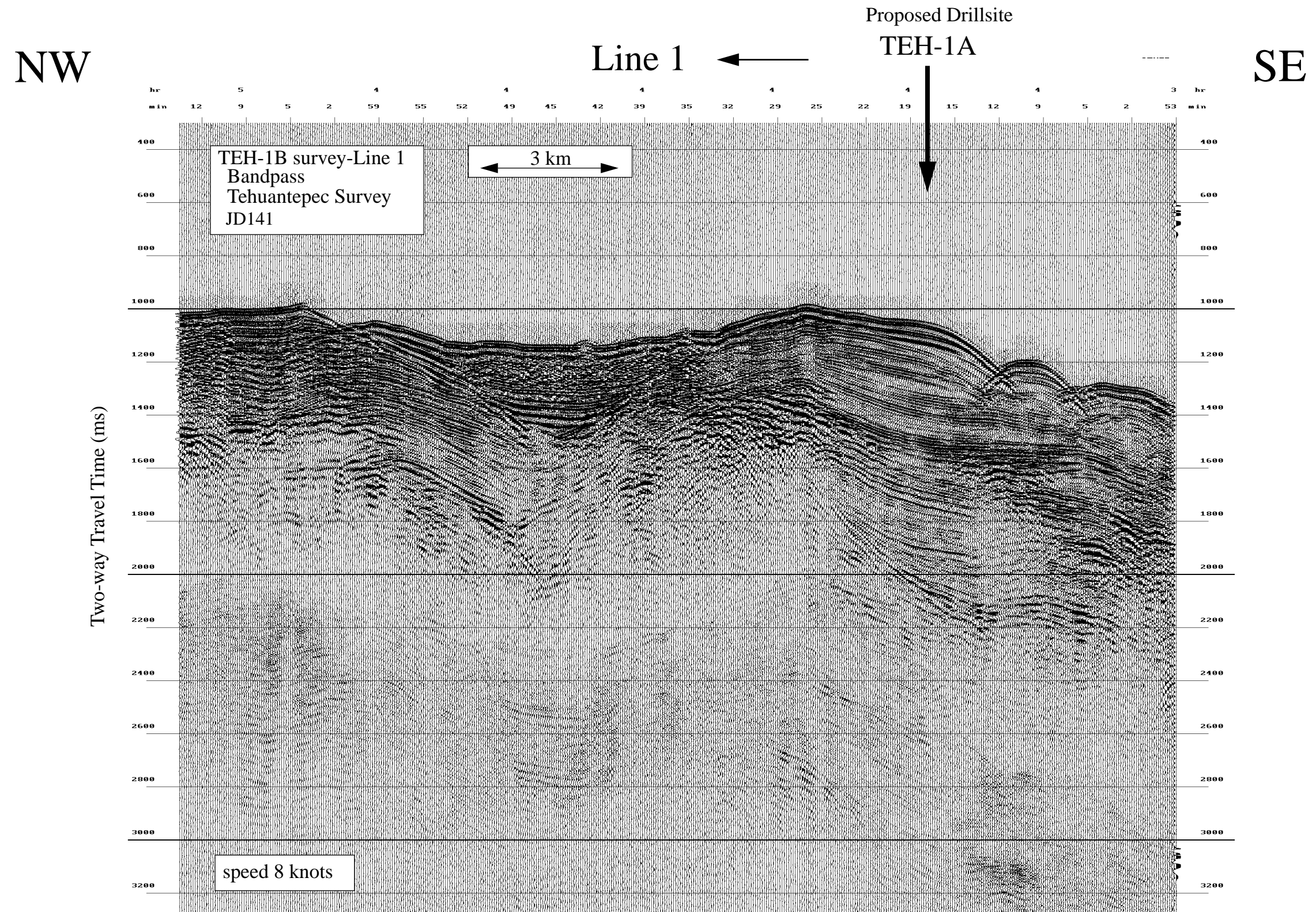

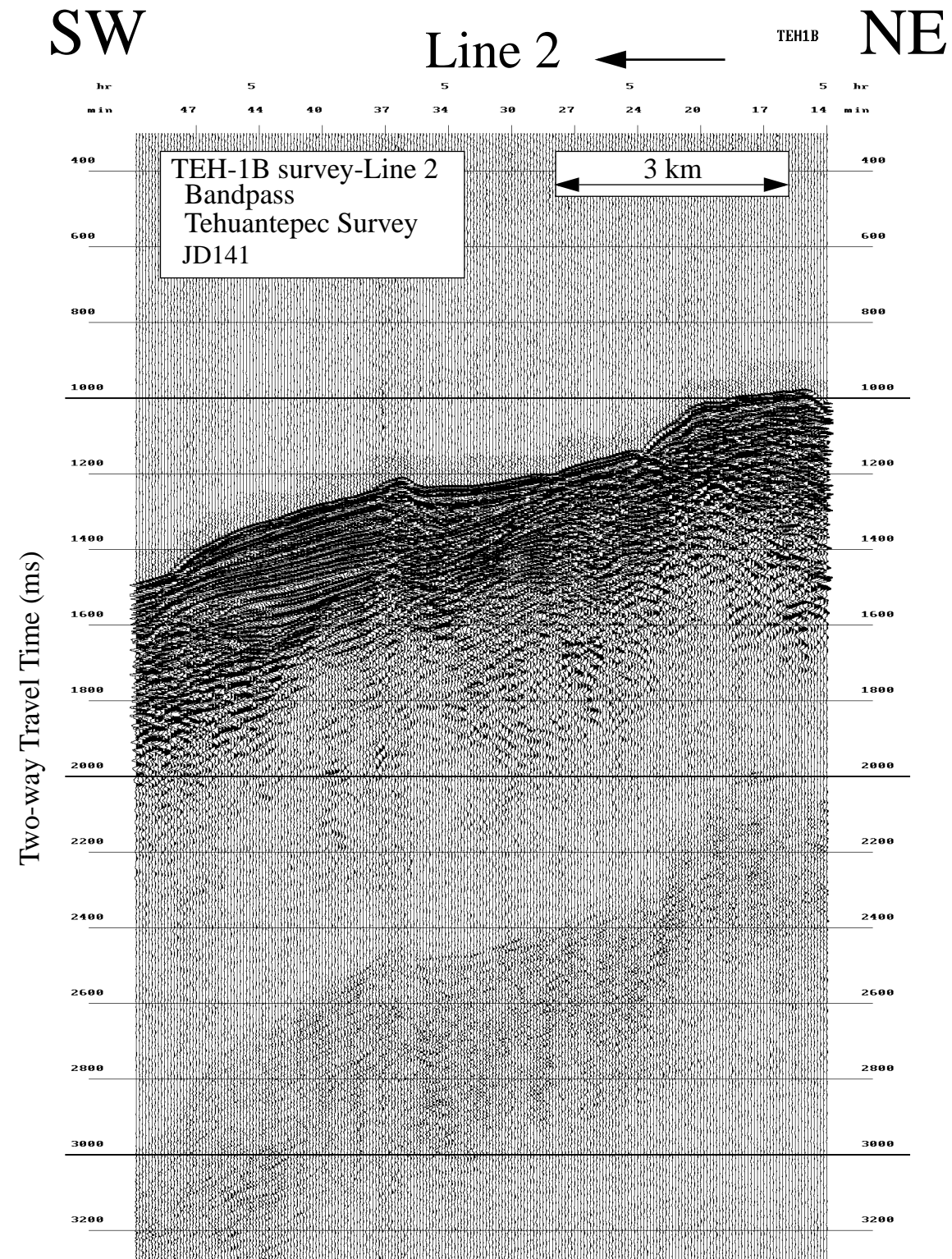

Data File SBfixavg.2000may20.0600-1200

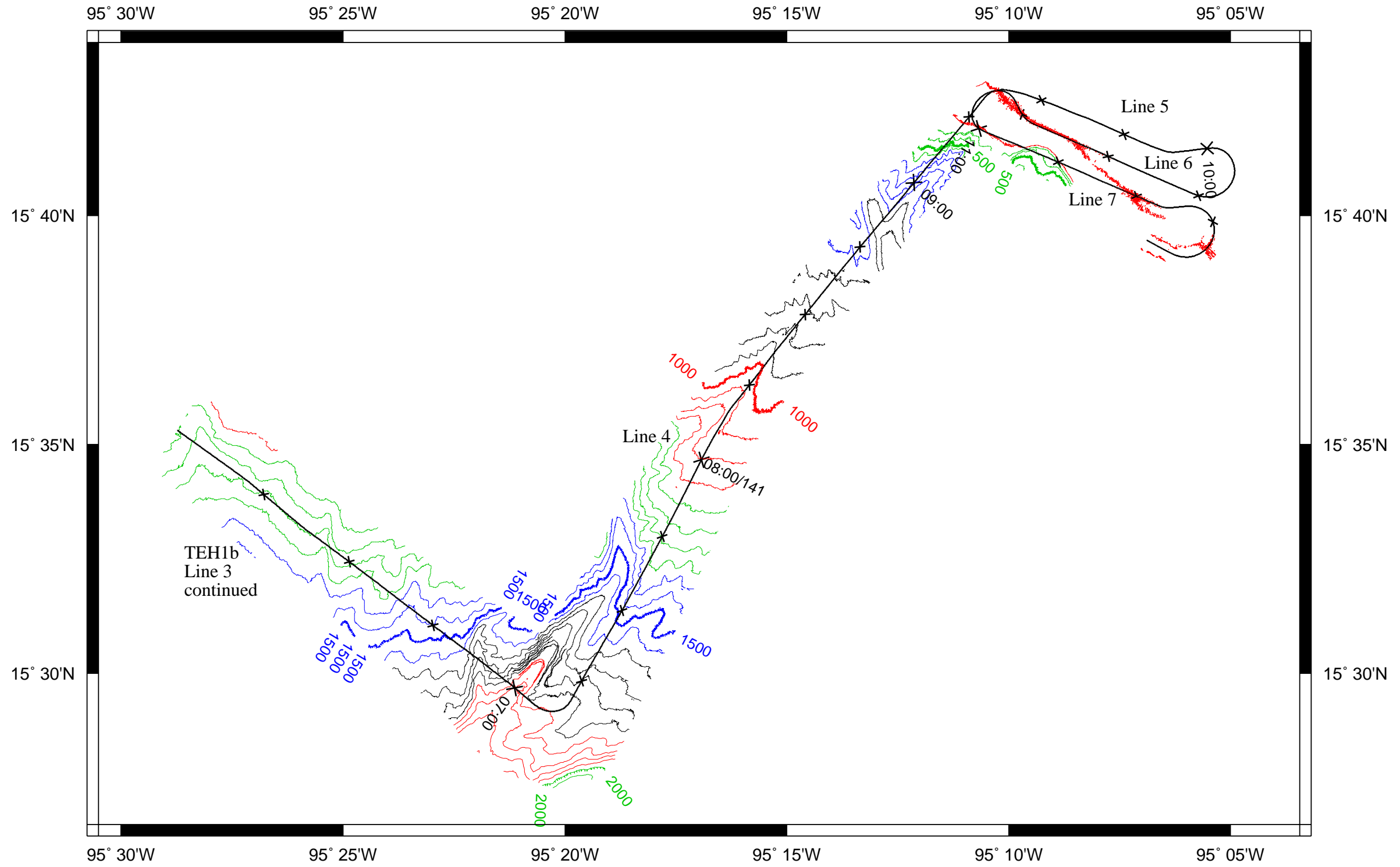

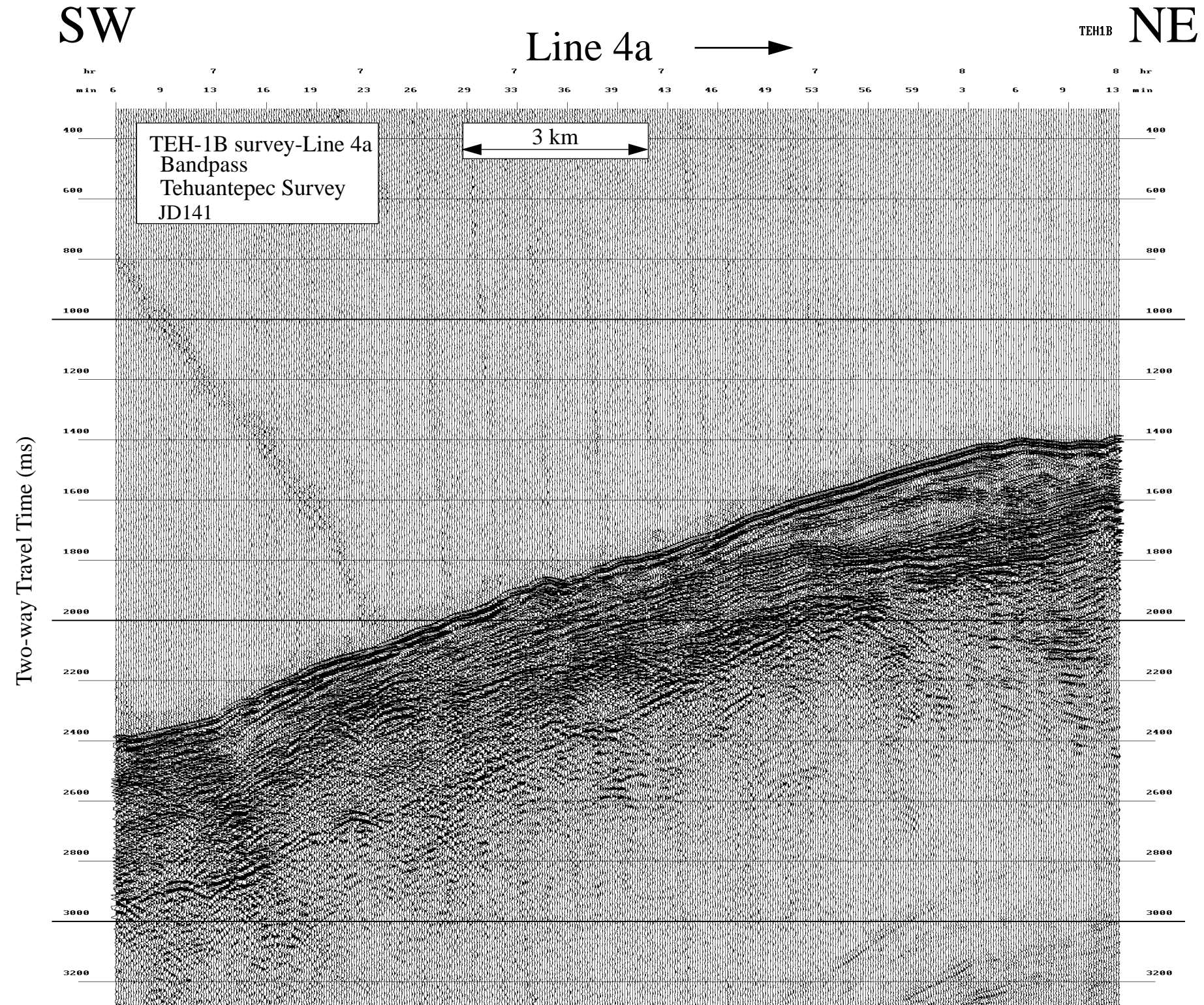

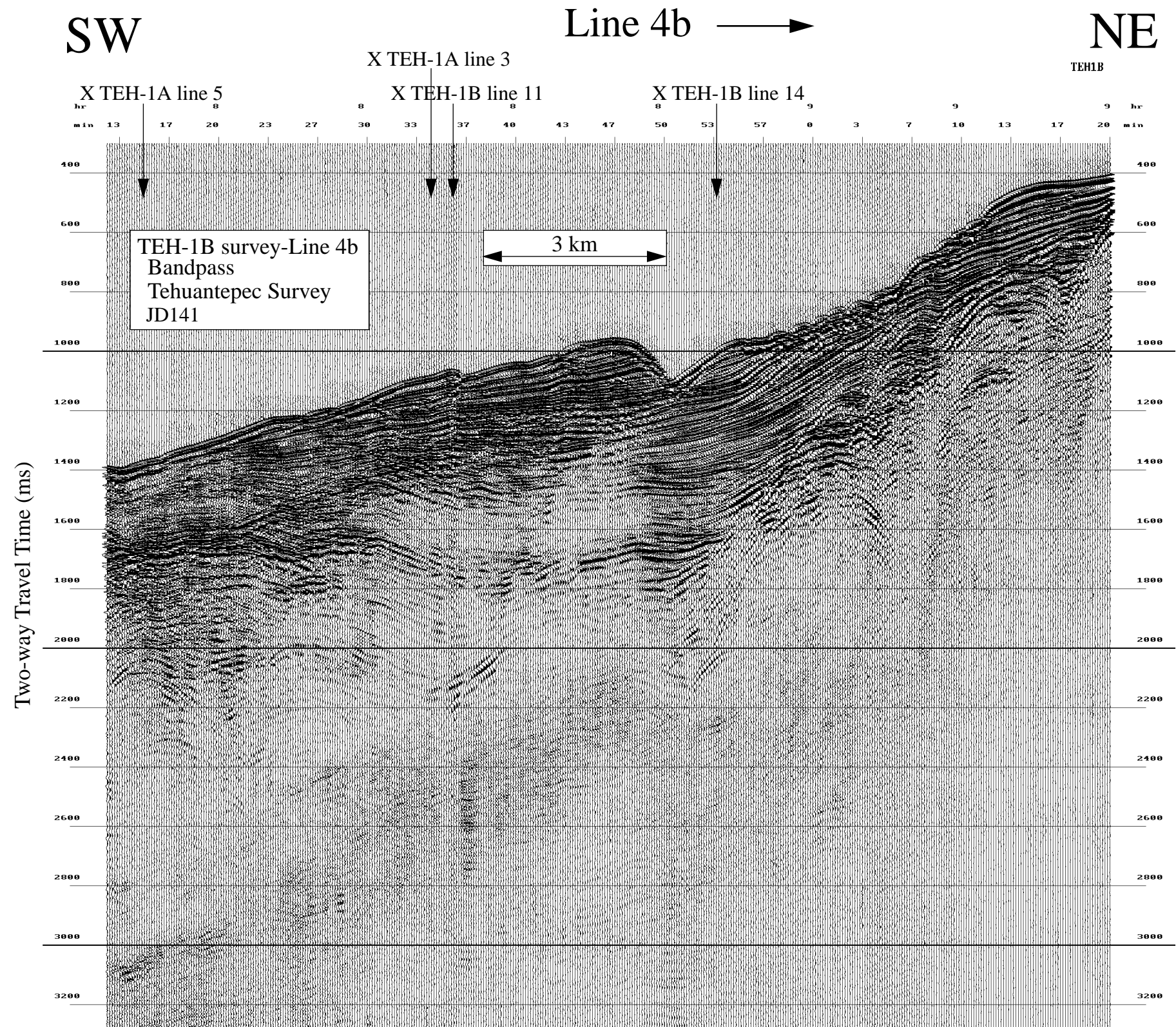

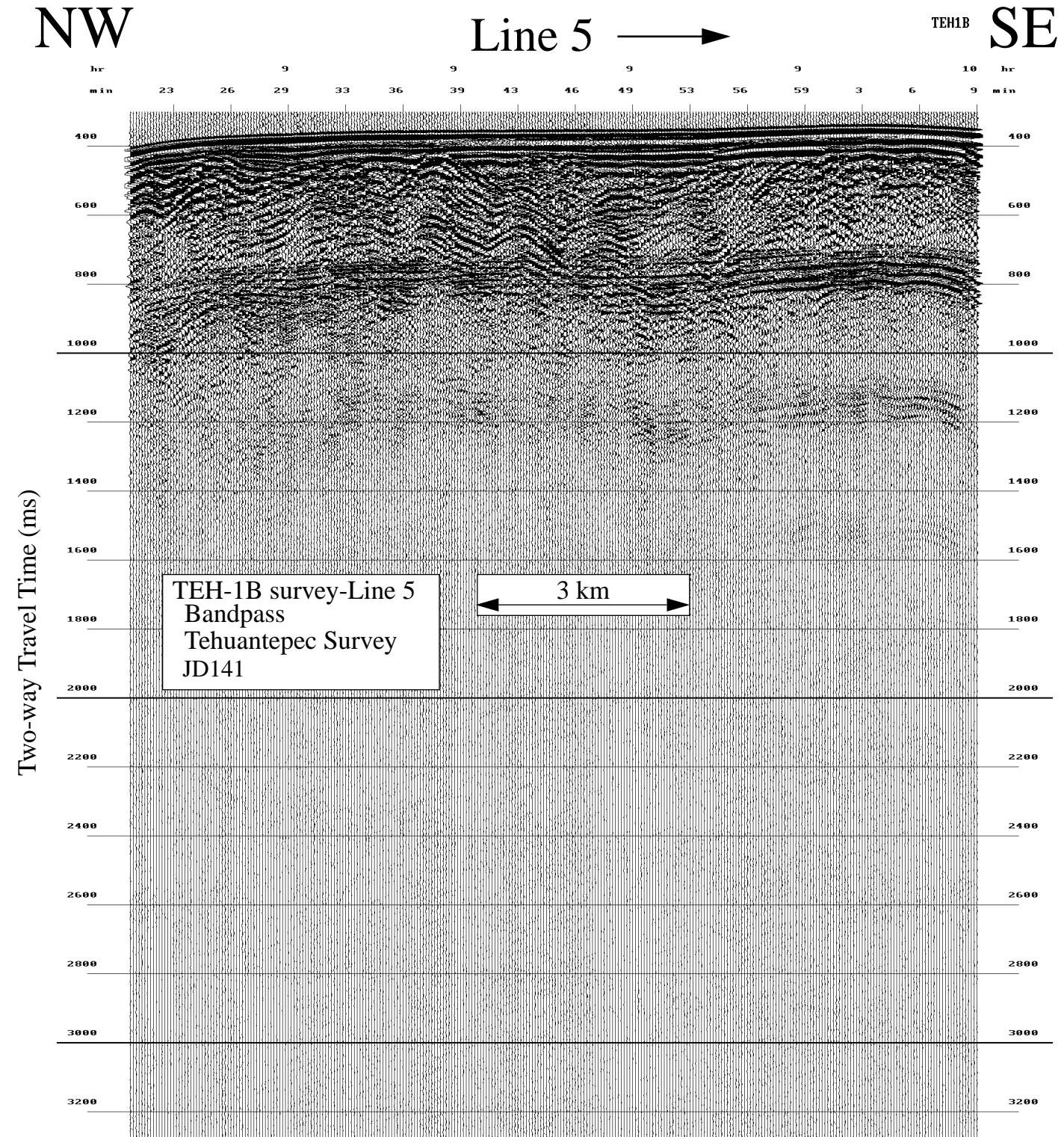

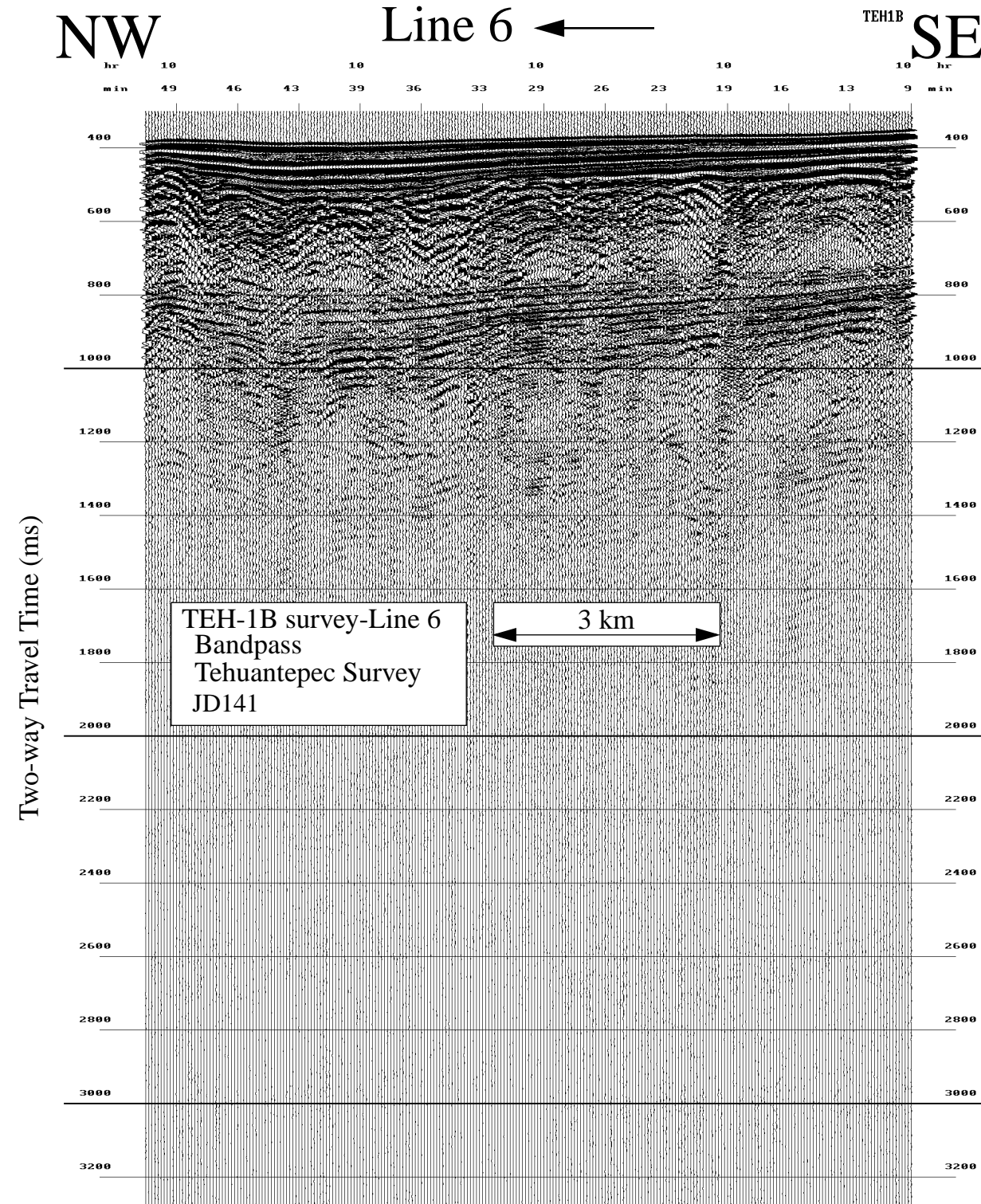

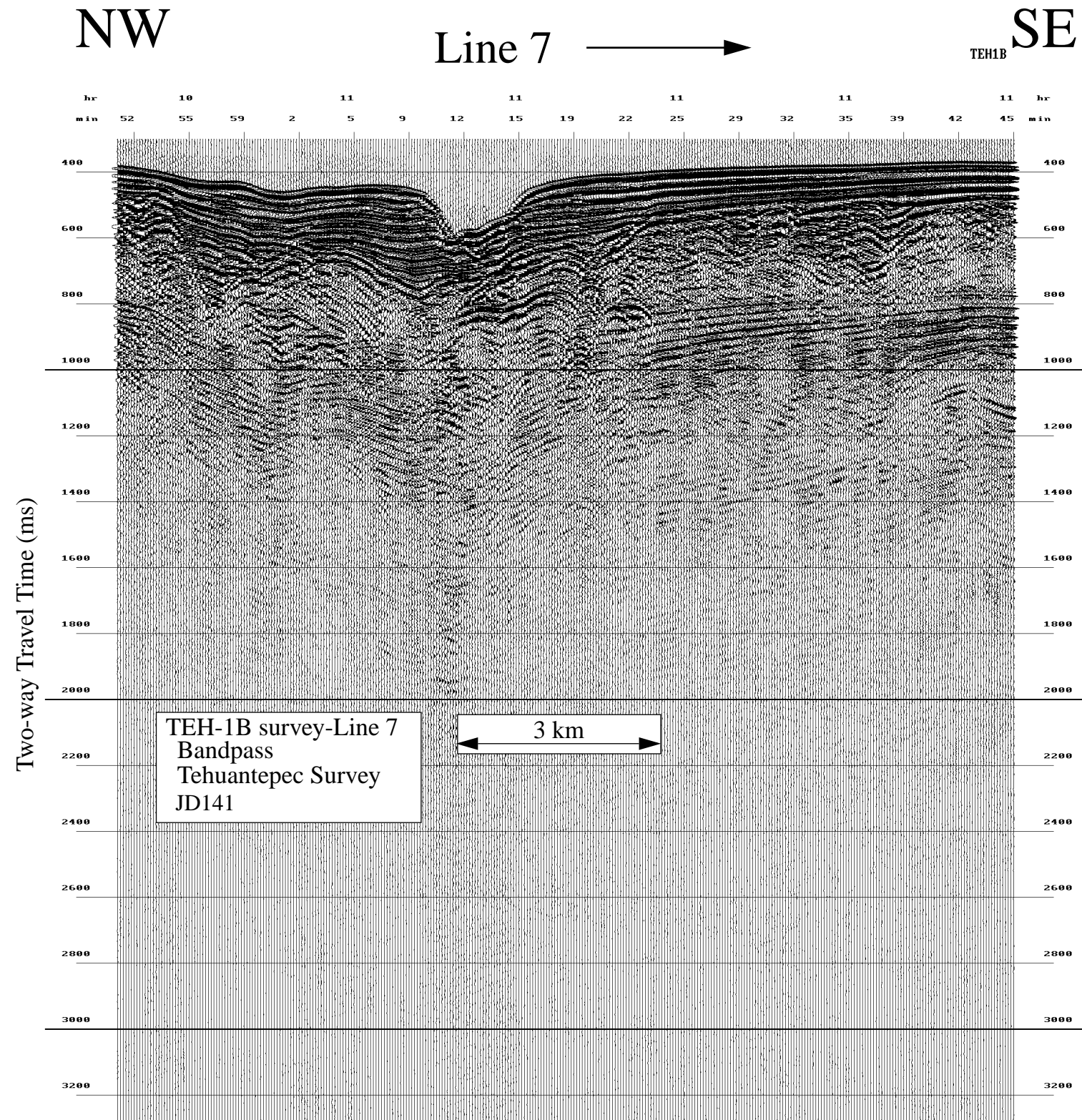

Data File SBfixavg.2000may20.1200-1800

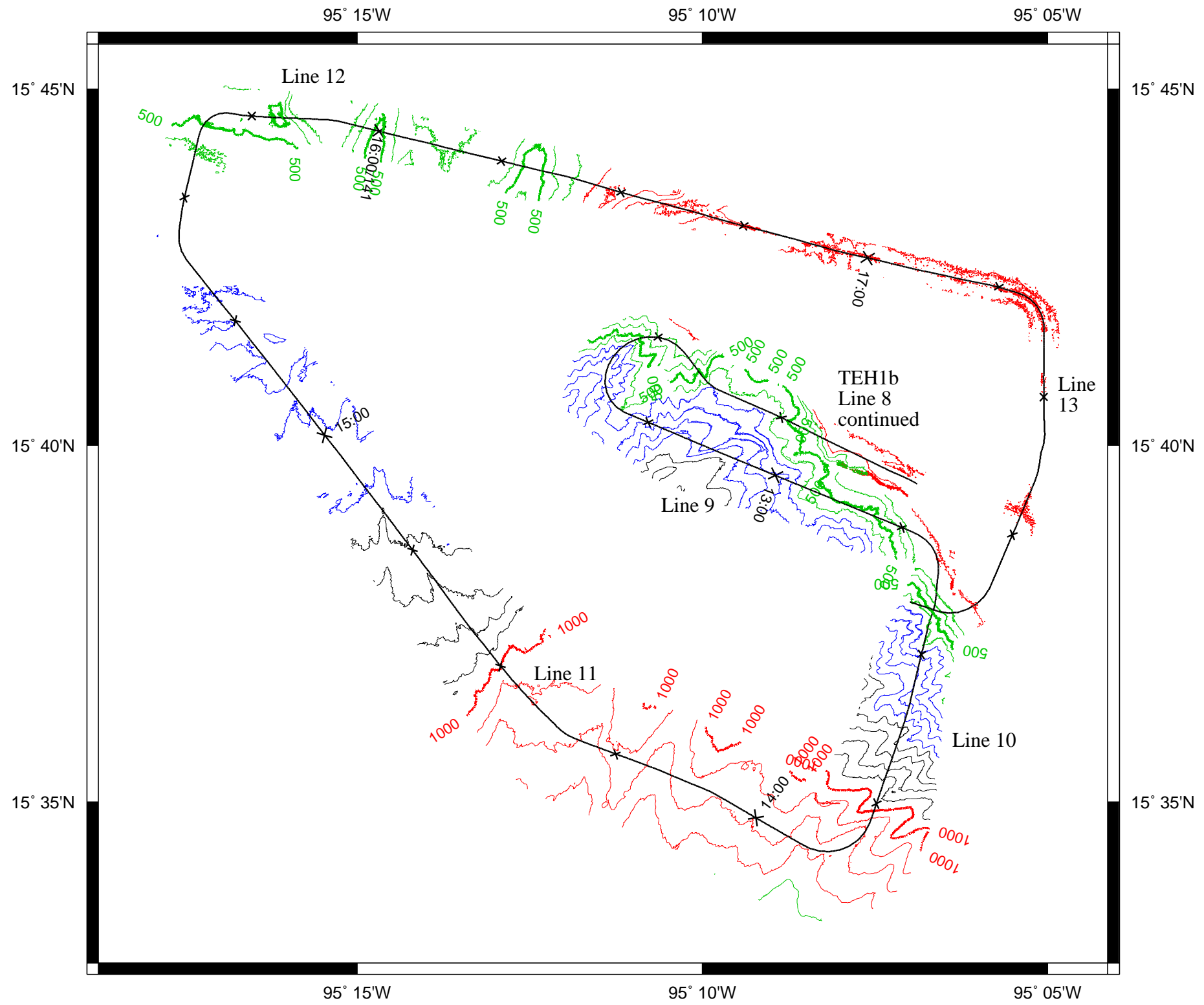

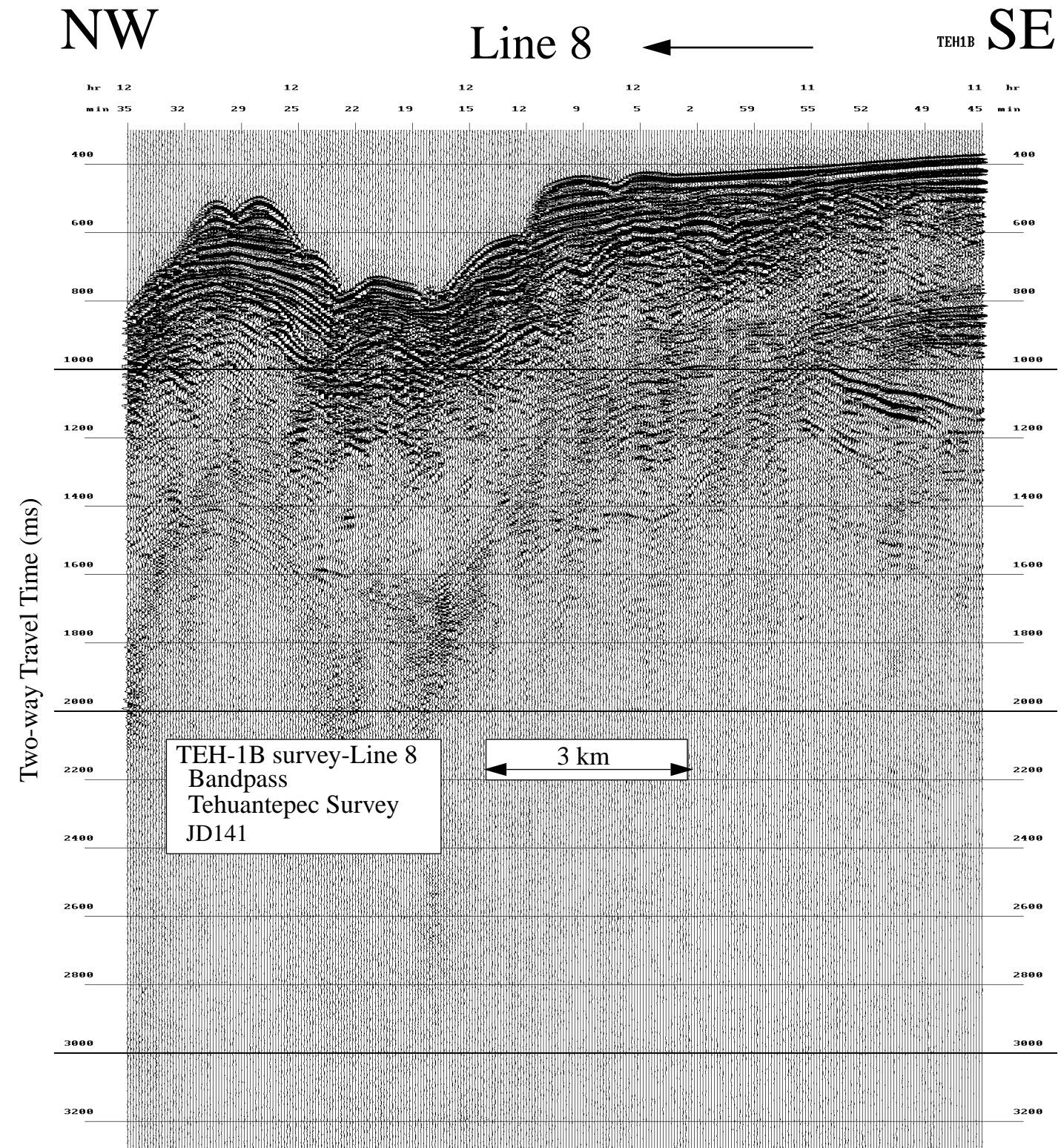

S

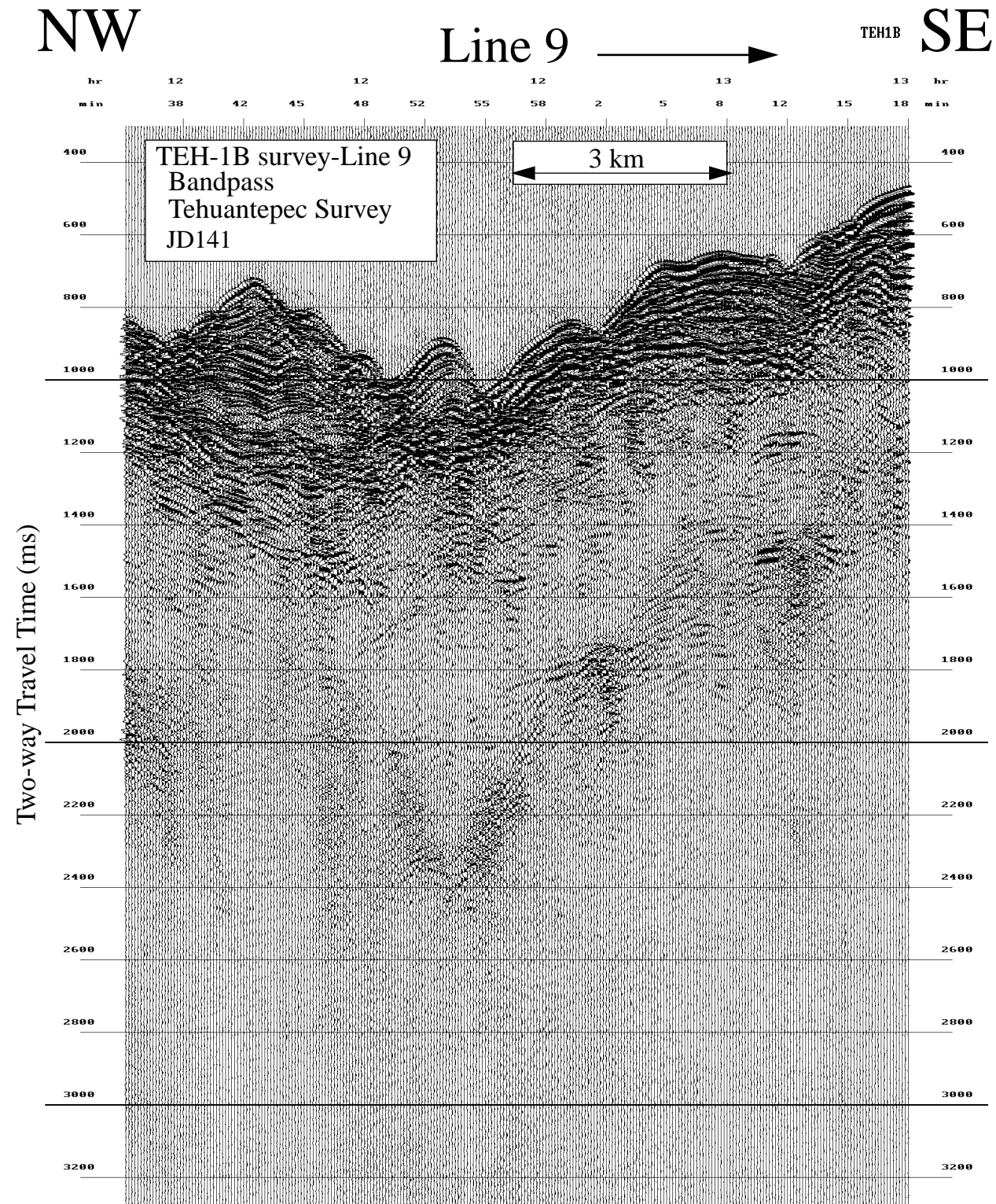

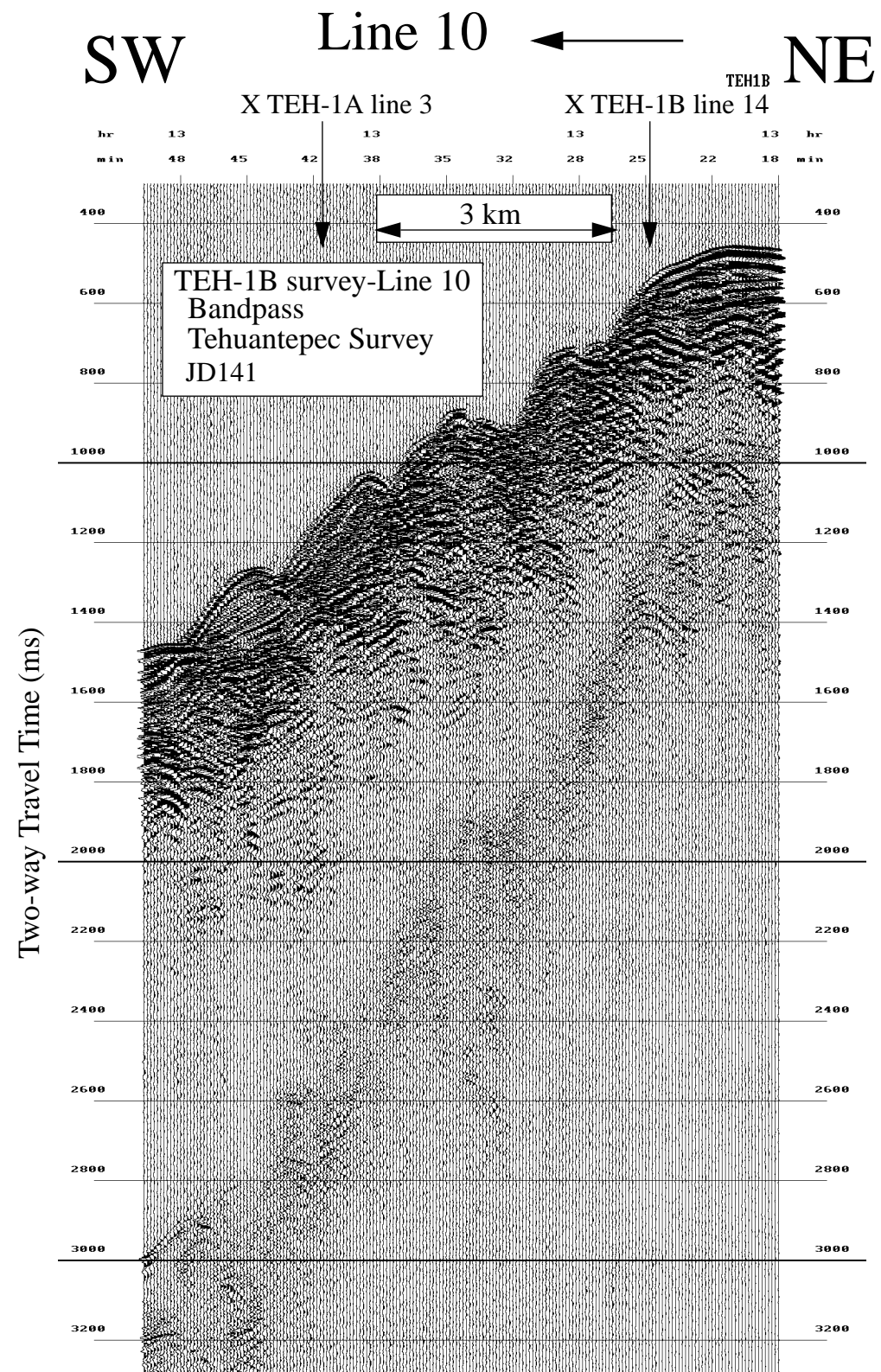

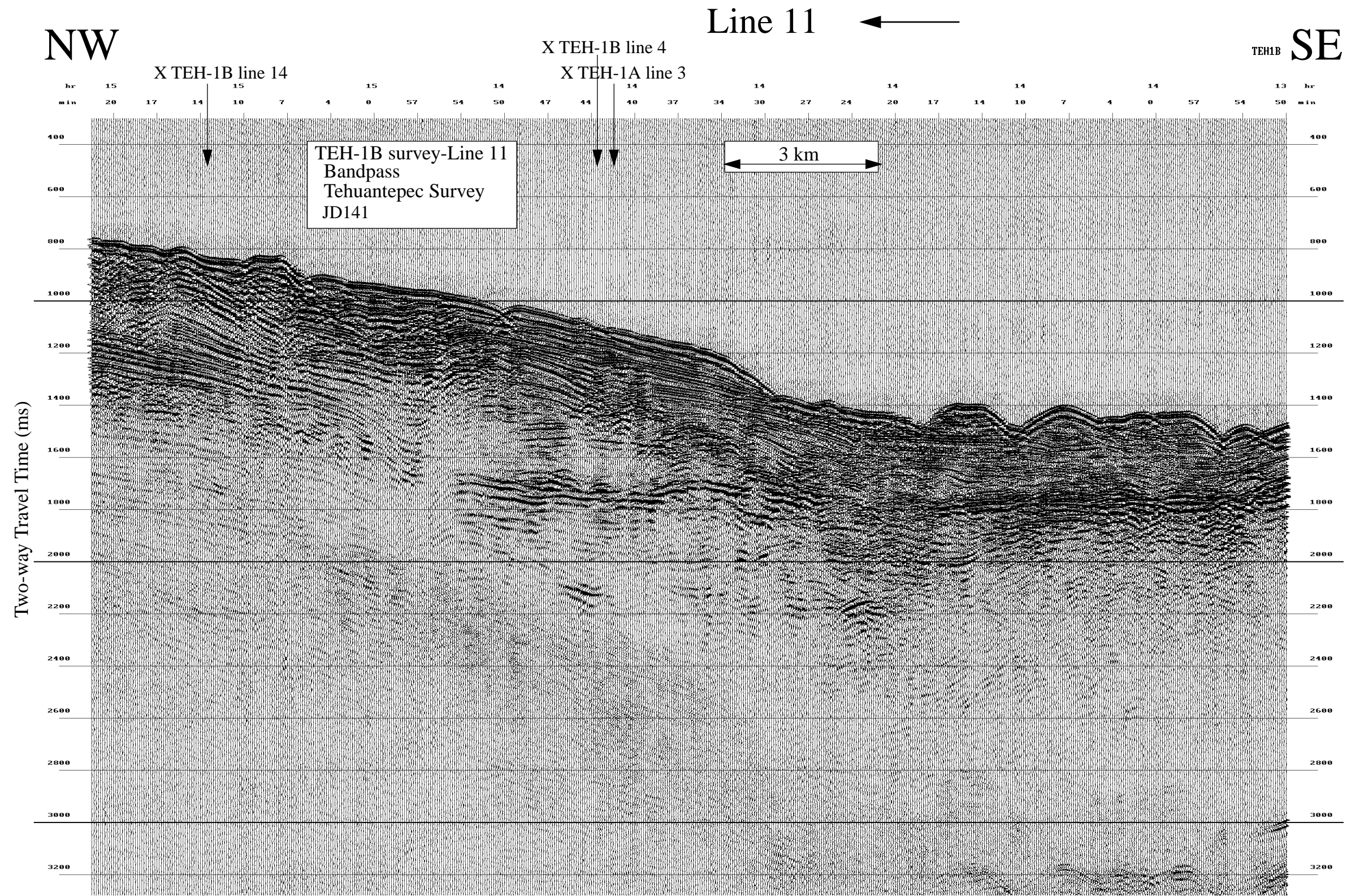

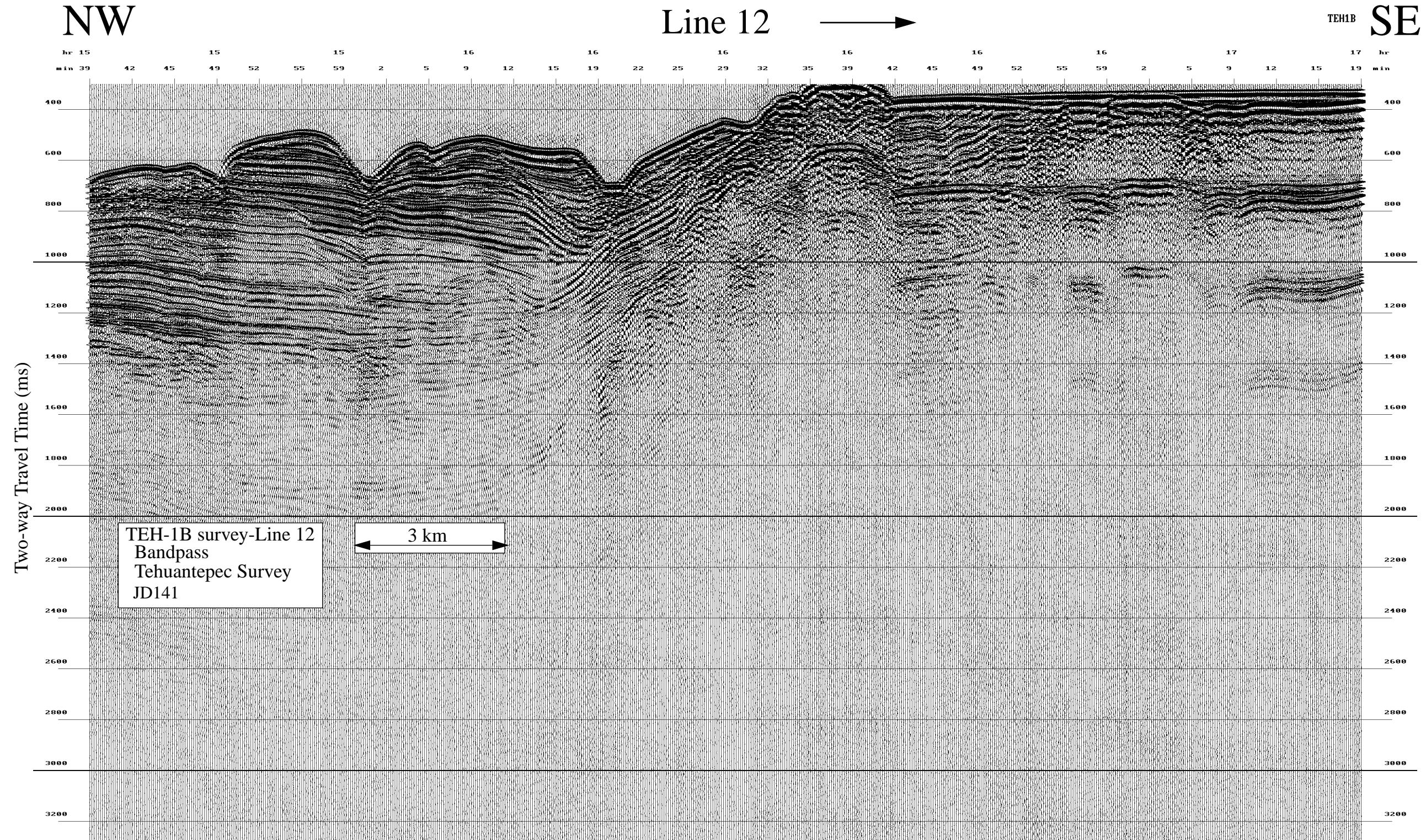

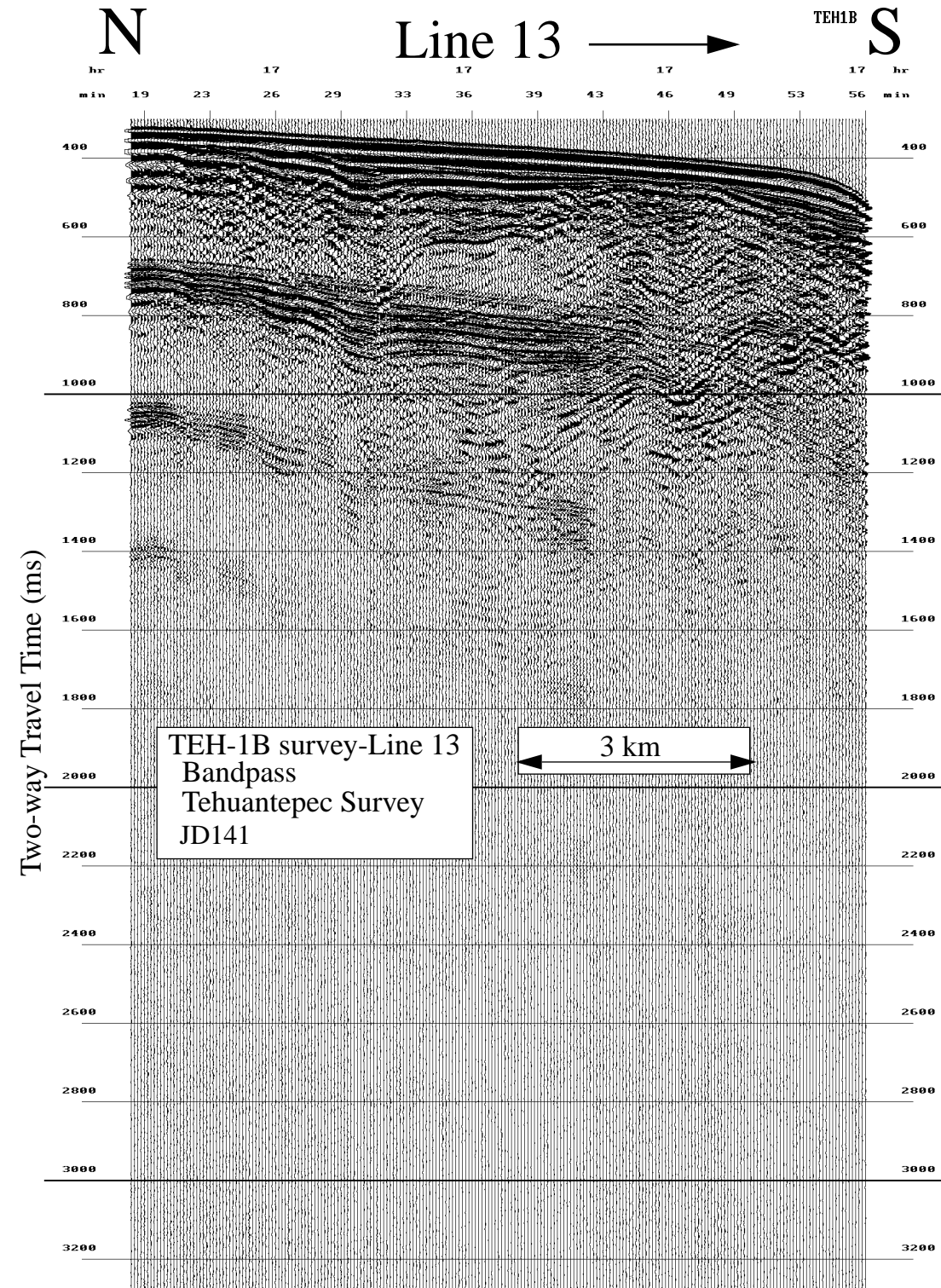

Data File SBfixavg.2000may20.1800-2400

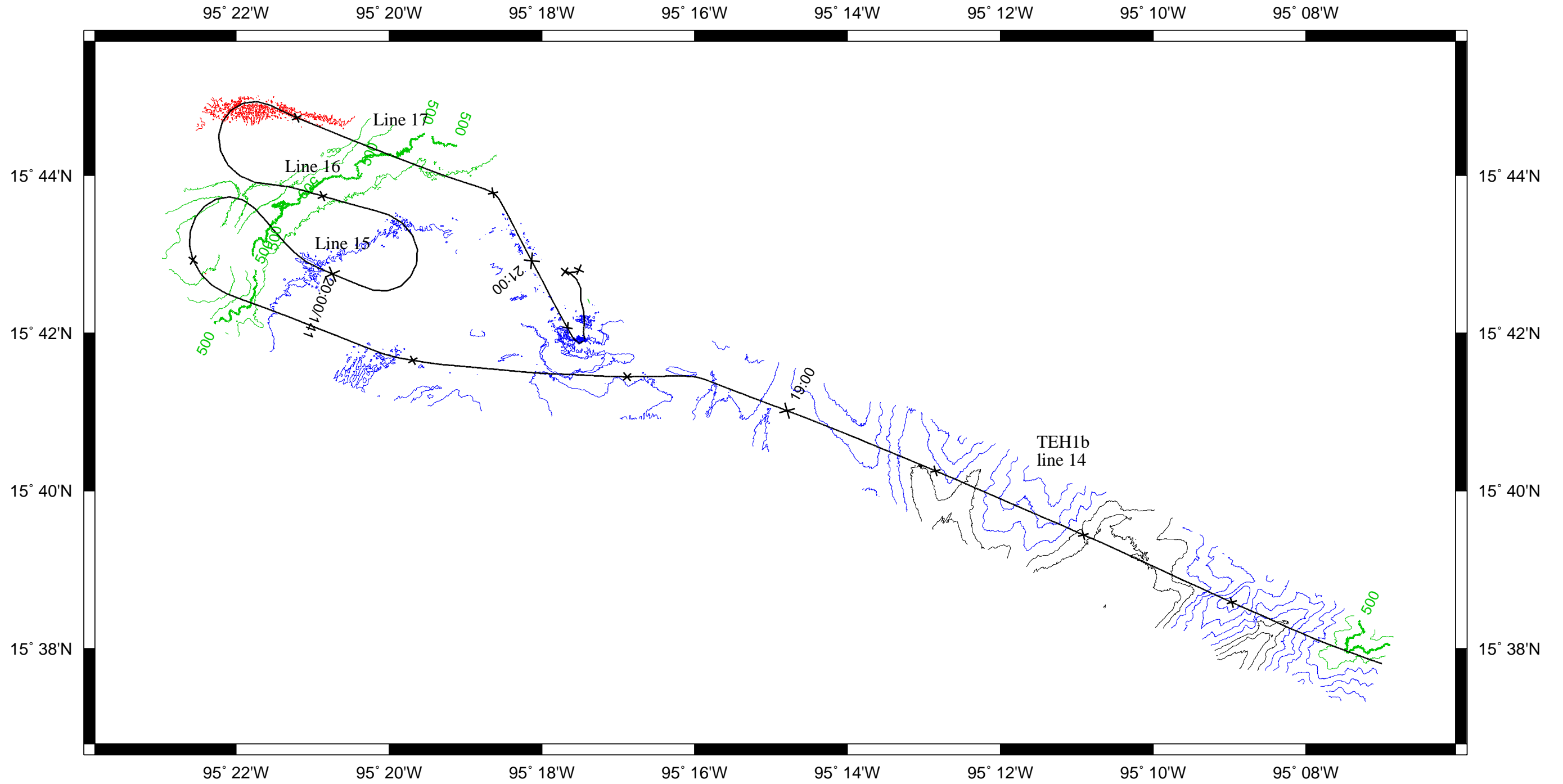

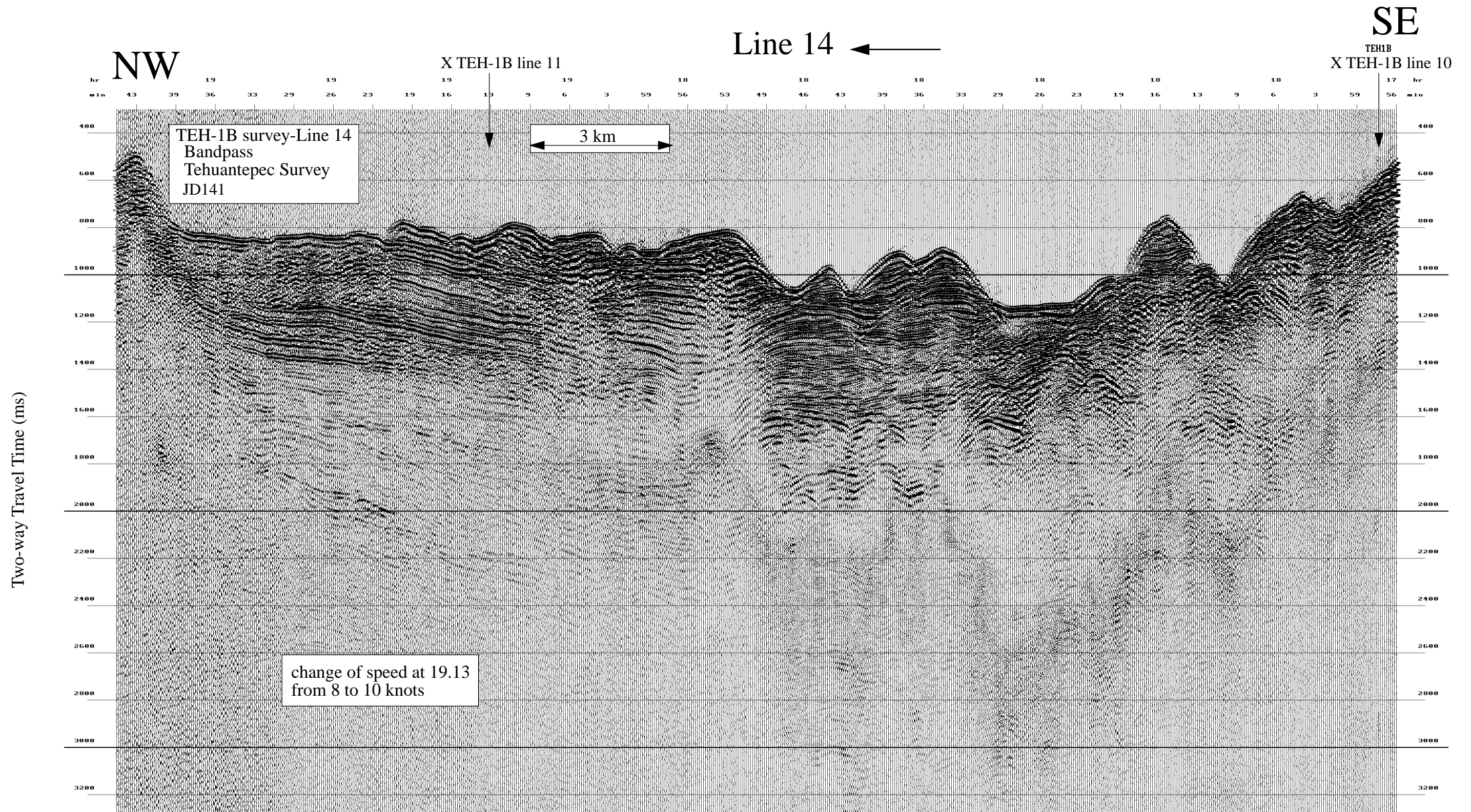

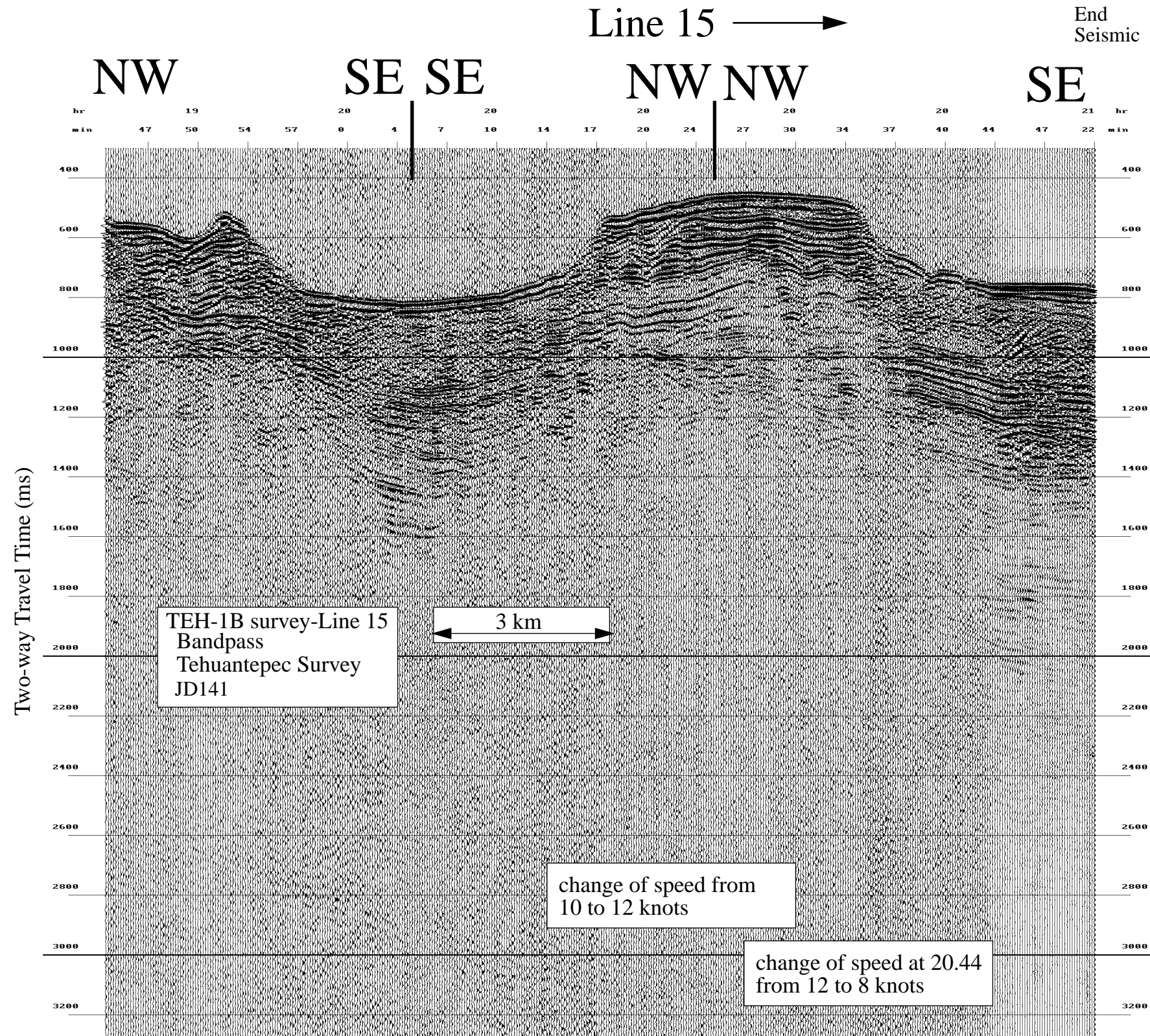

Data File SBfixavg.2000may20.0000-0600

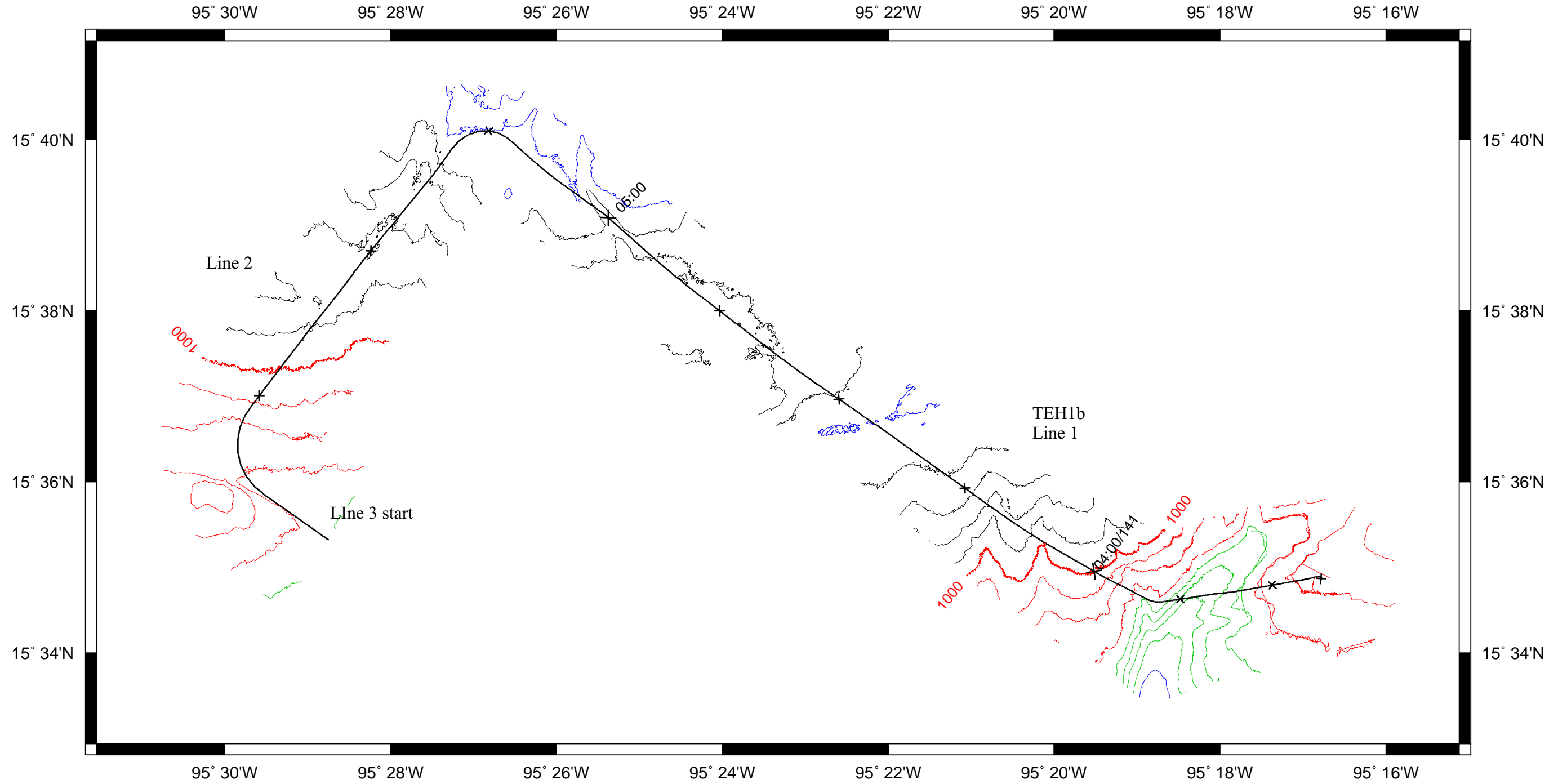

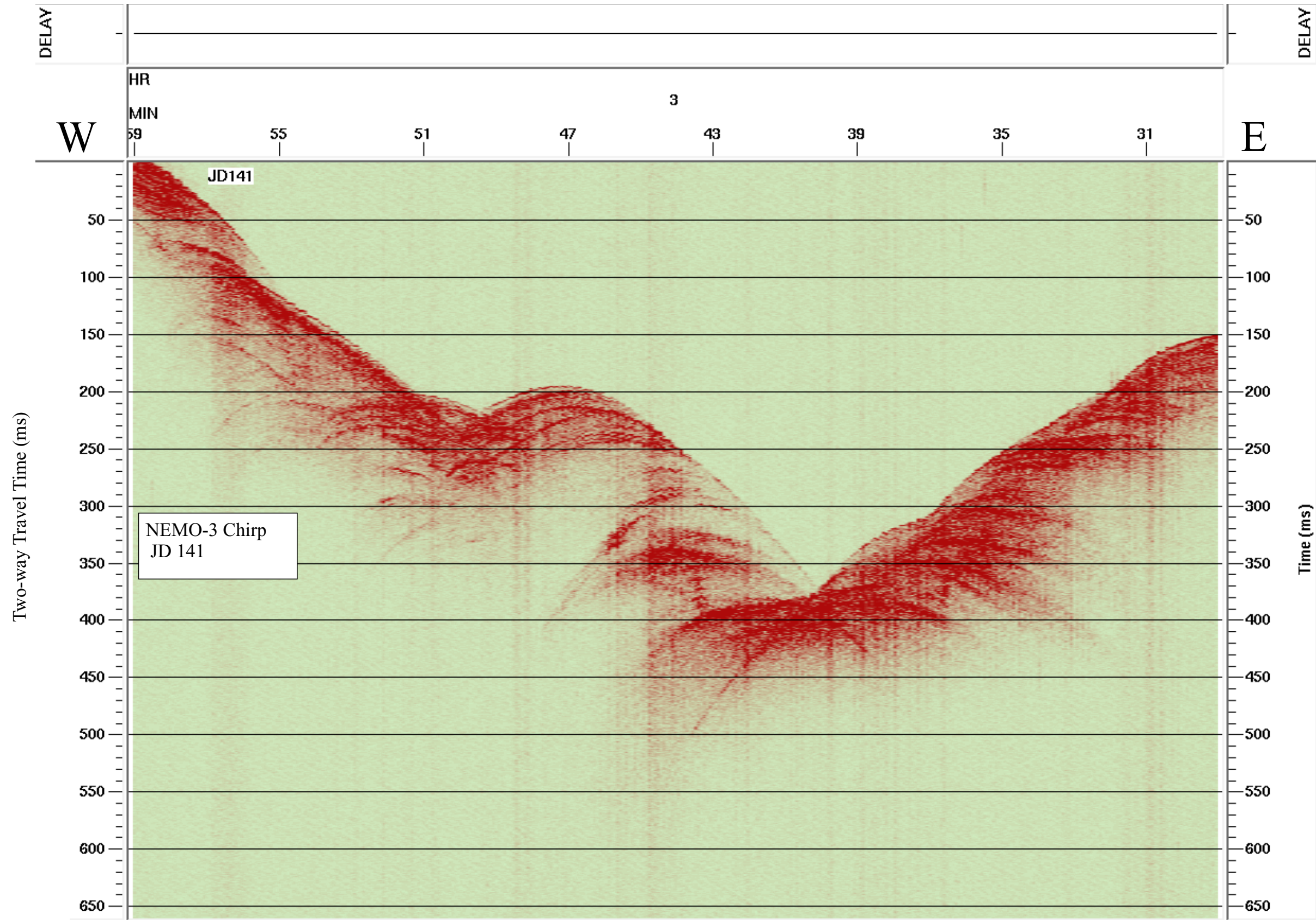

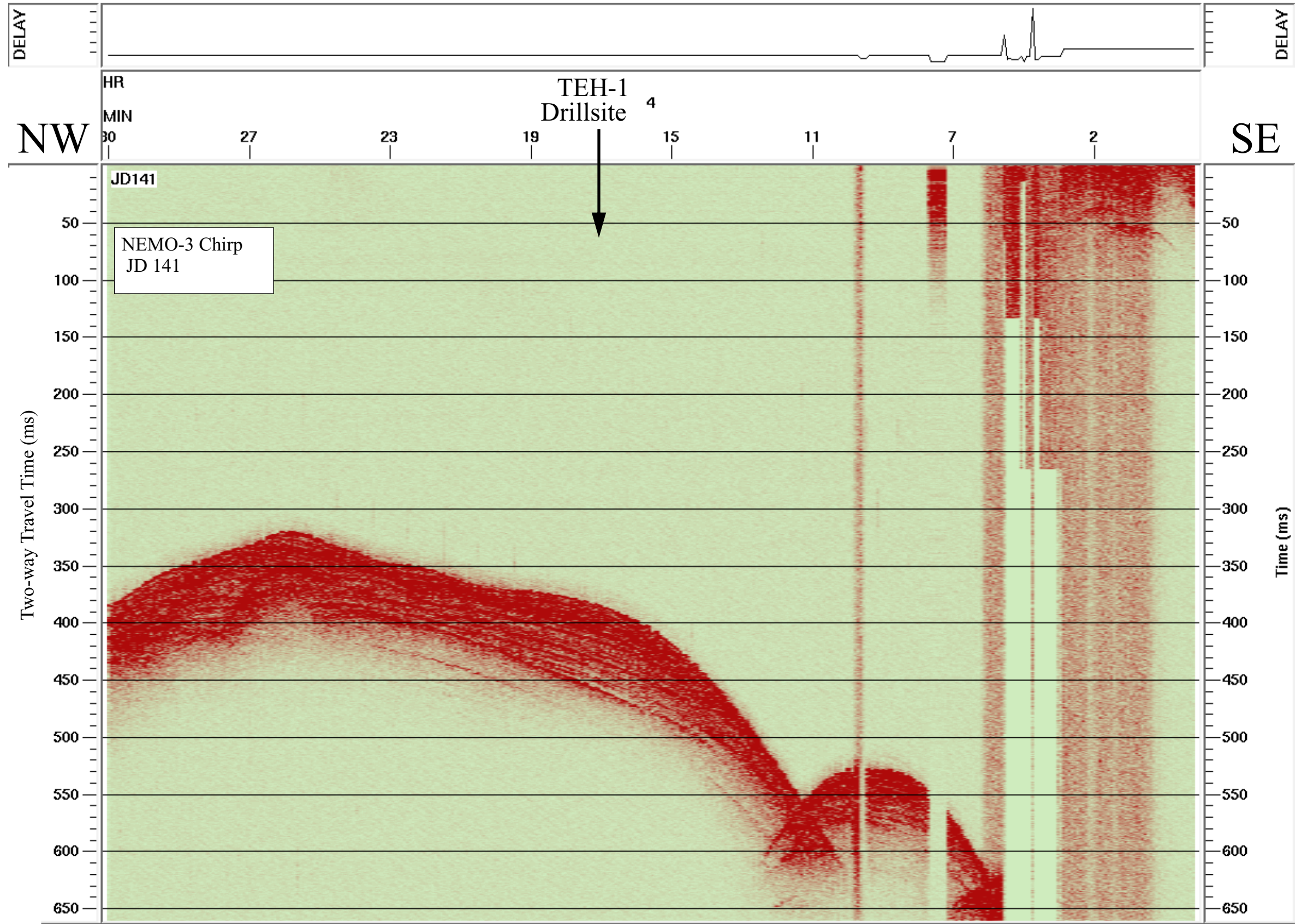

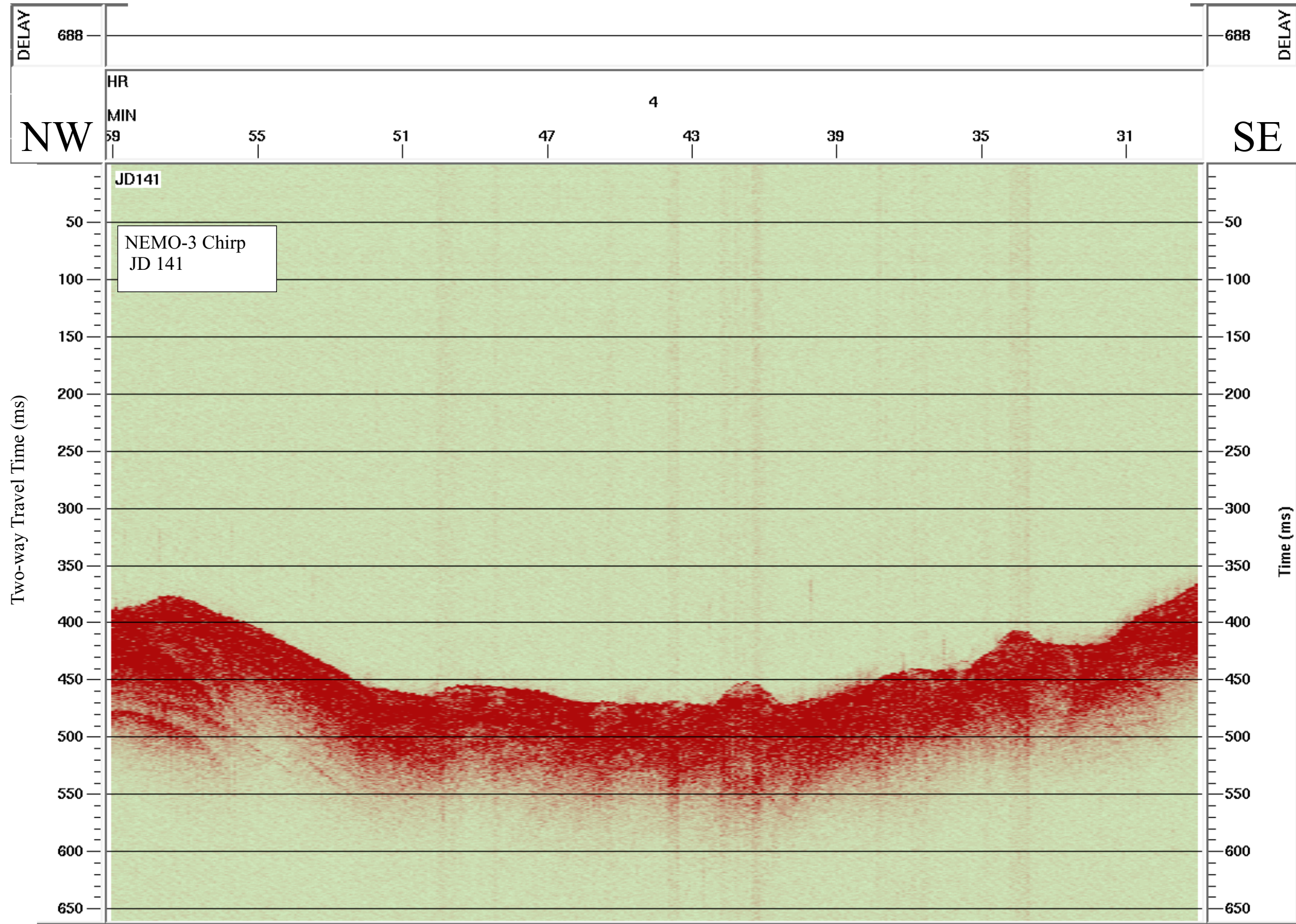

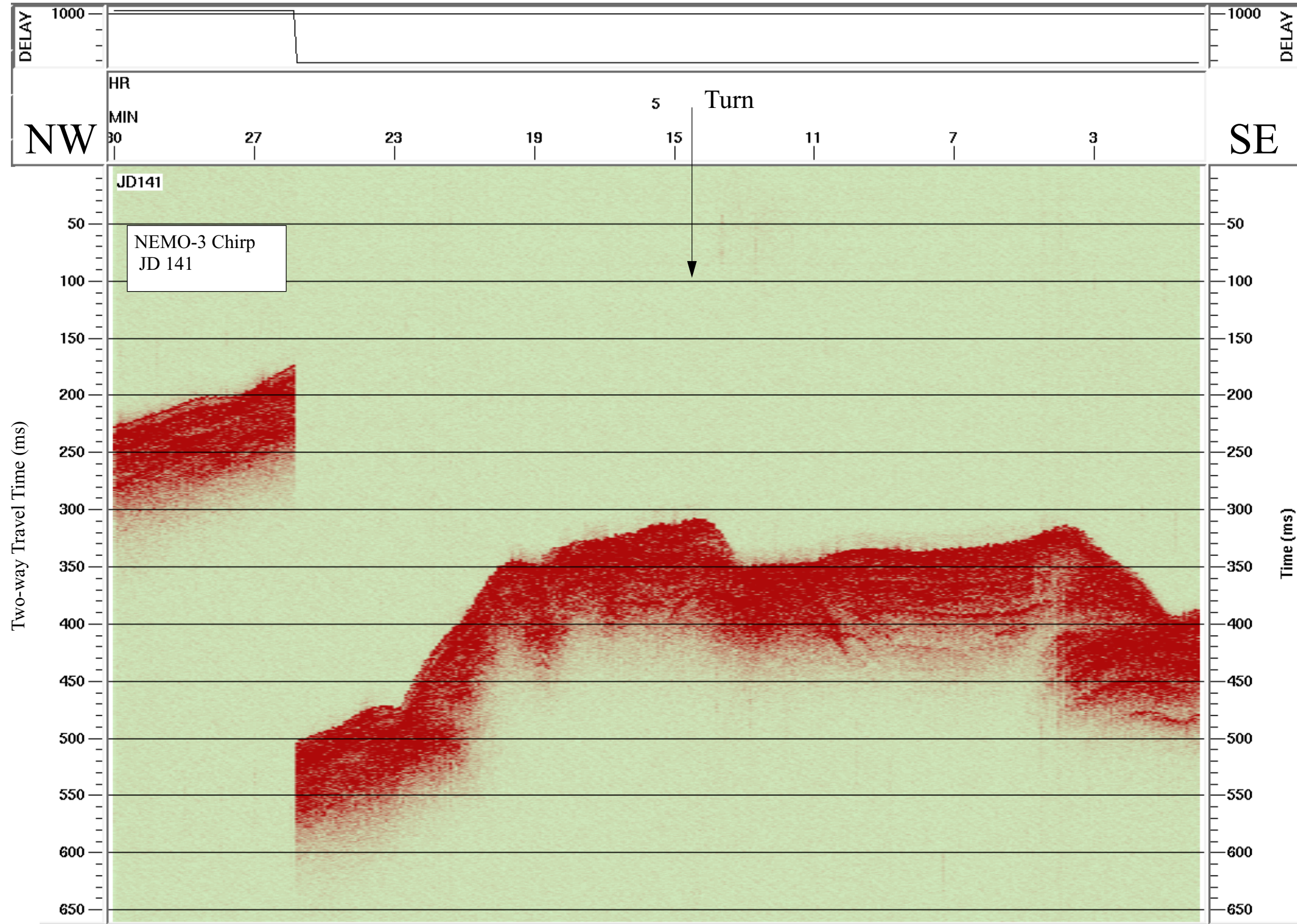

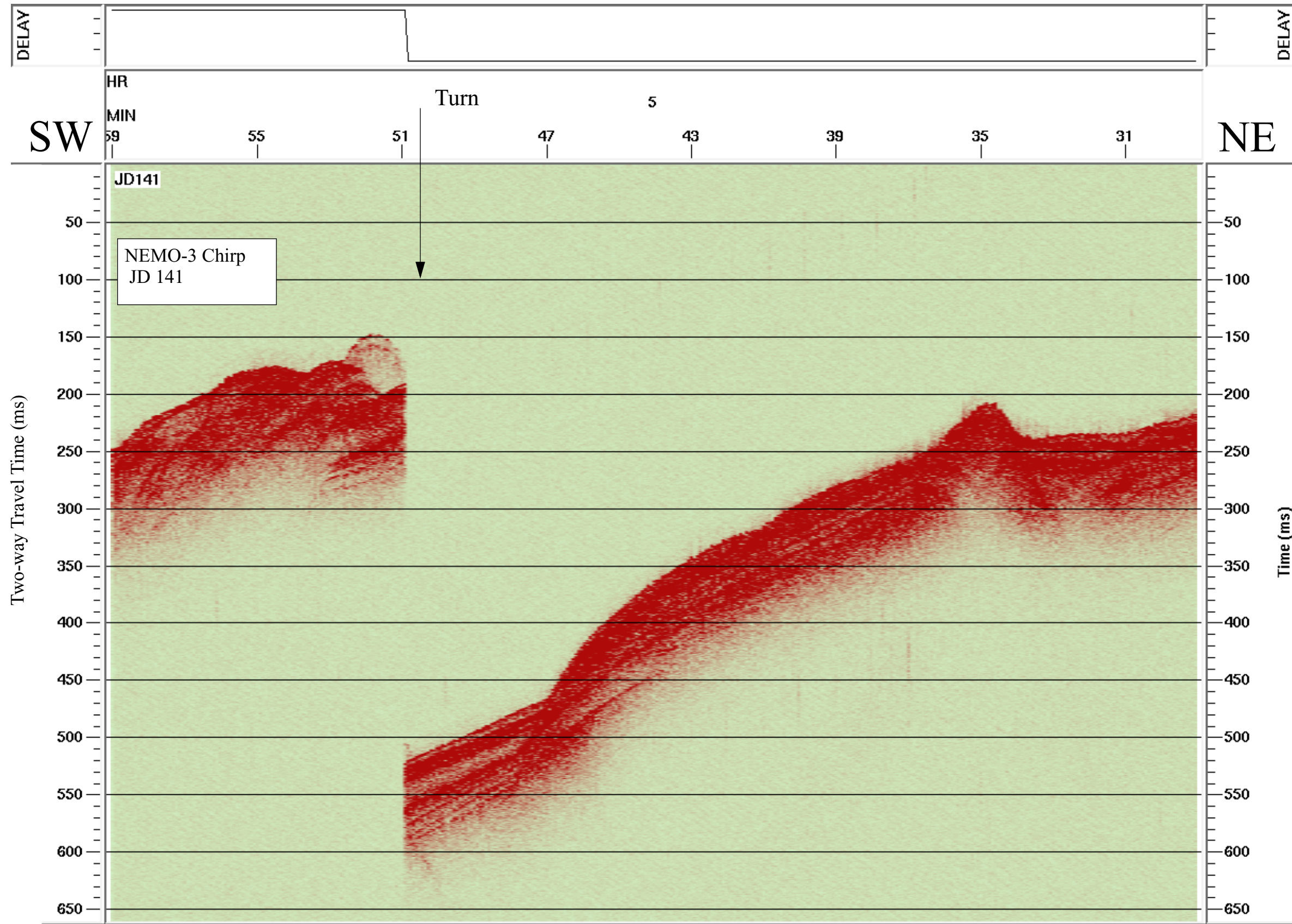

Data File SBfixavg.2000may20.0600-1200

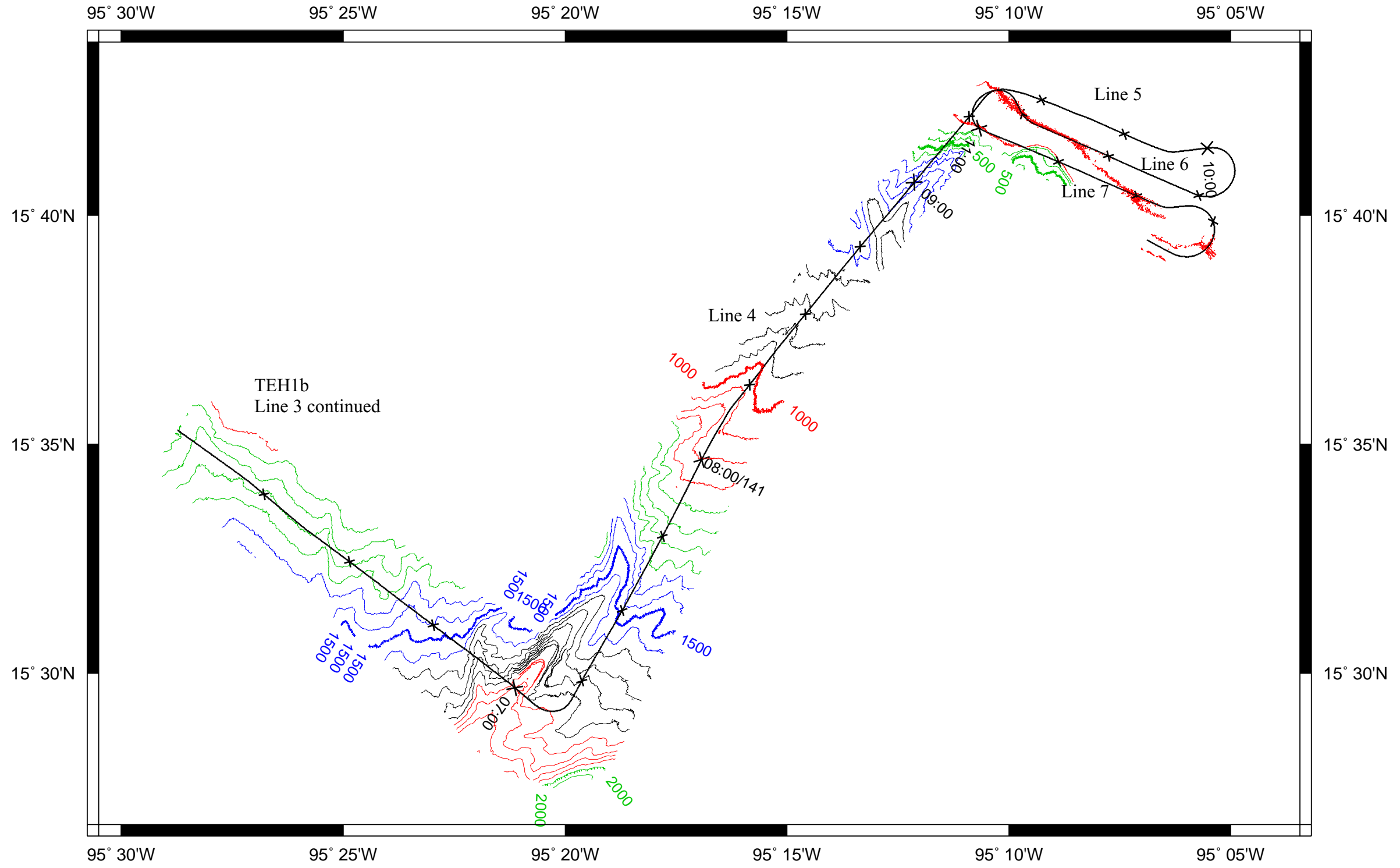

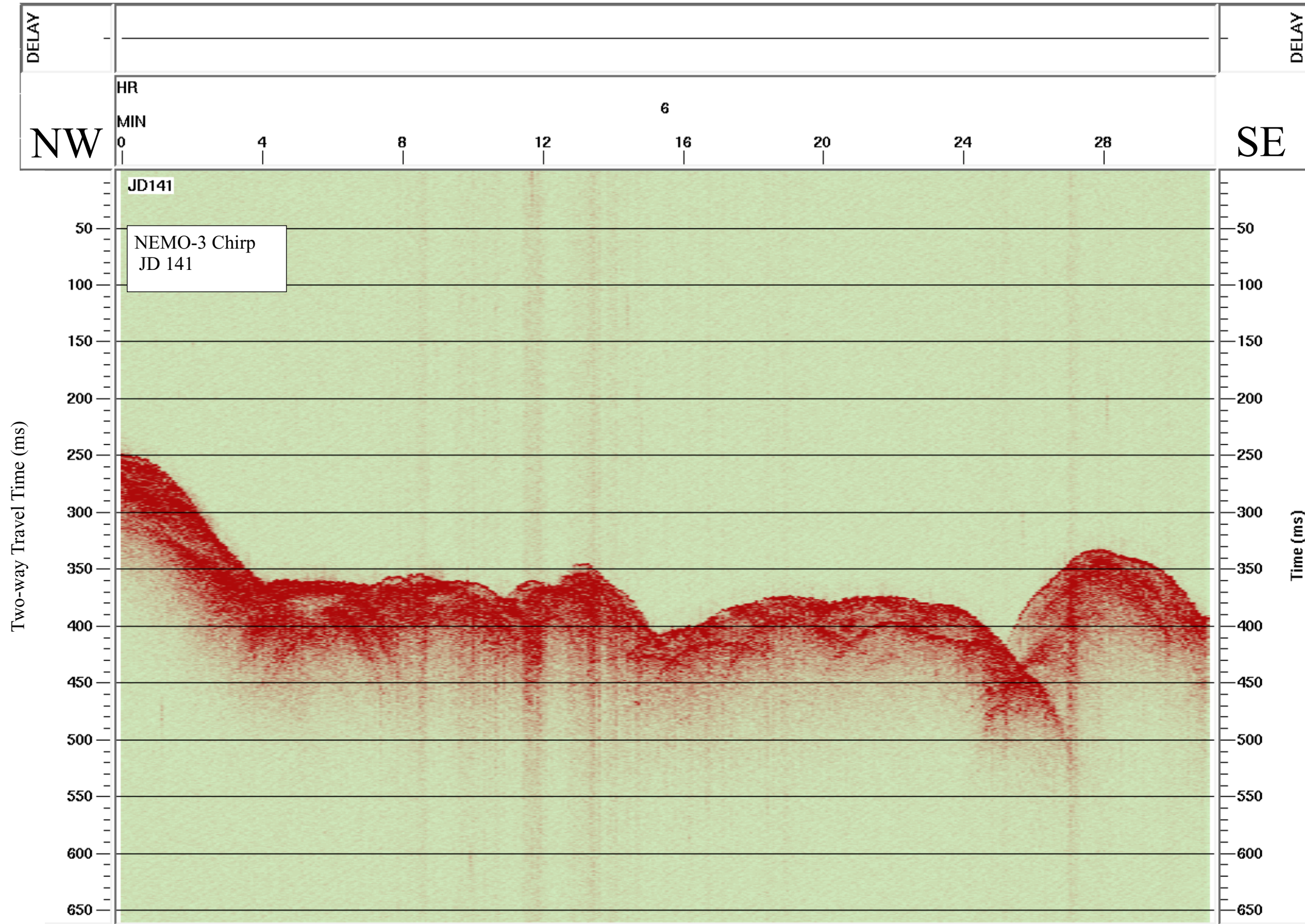

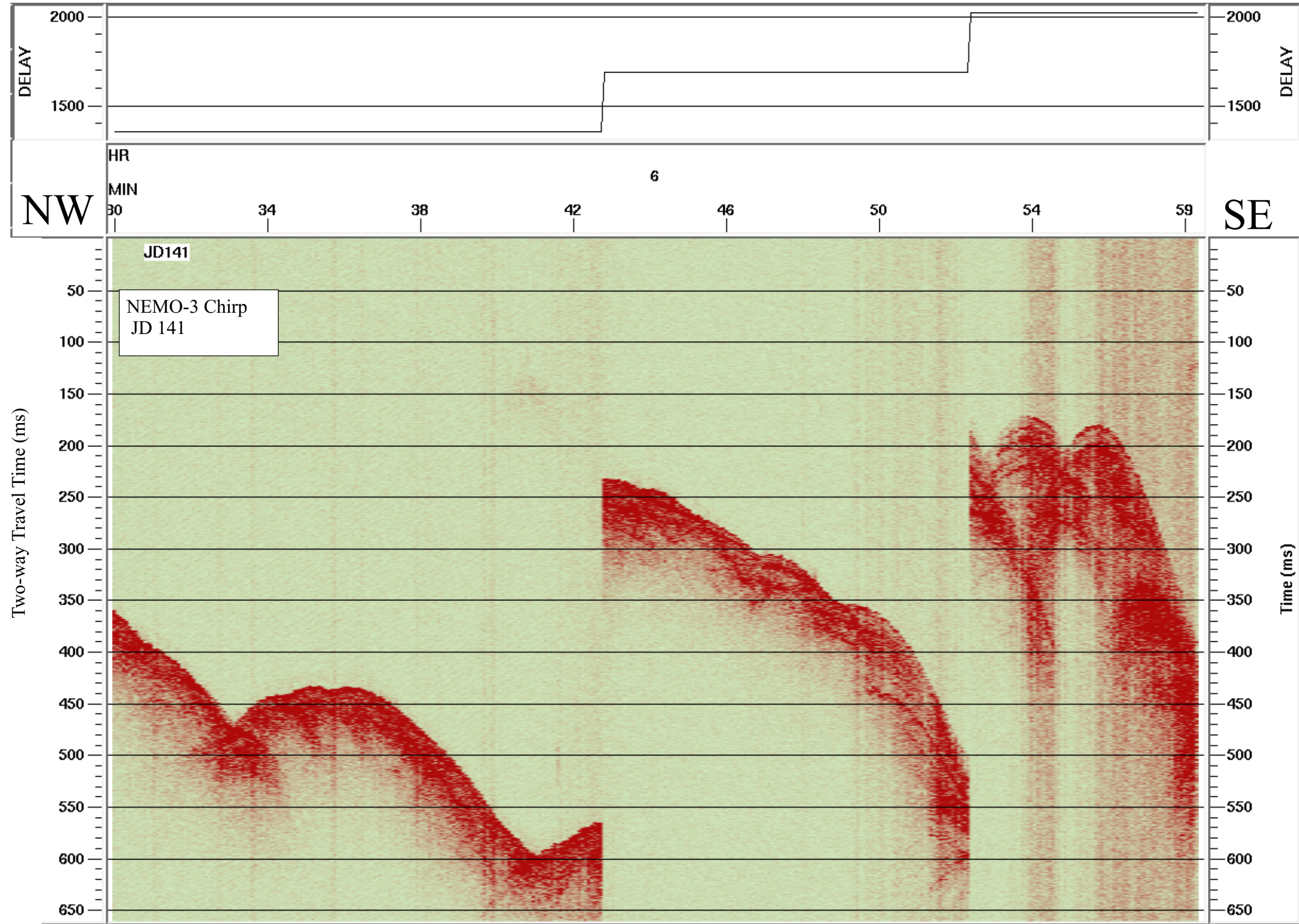

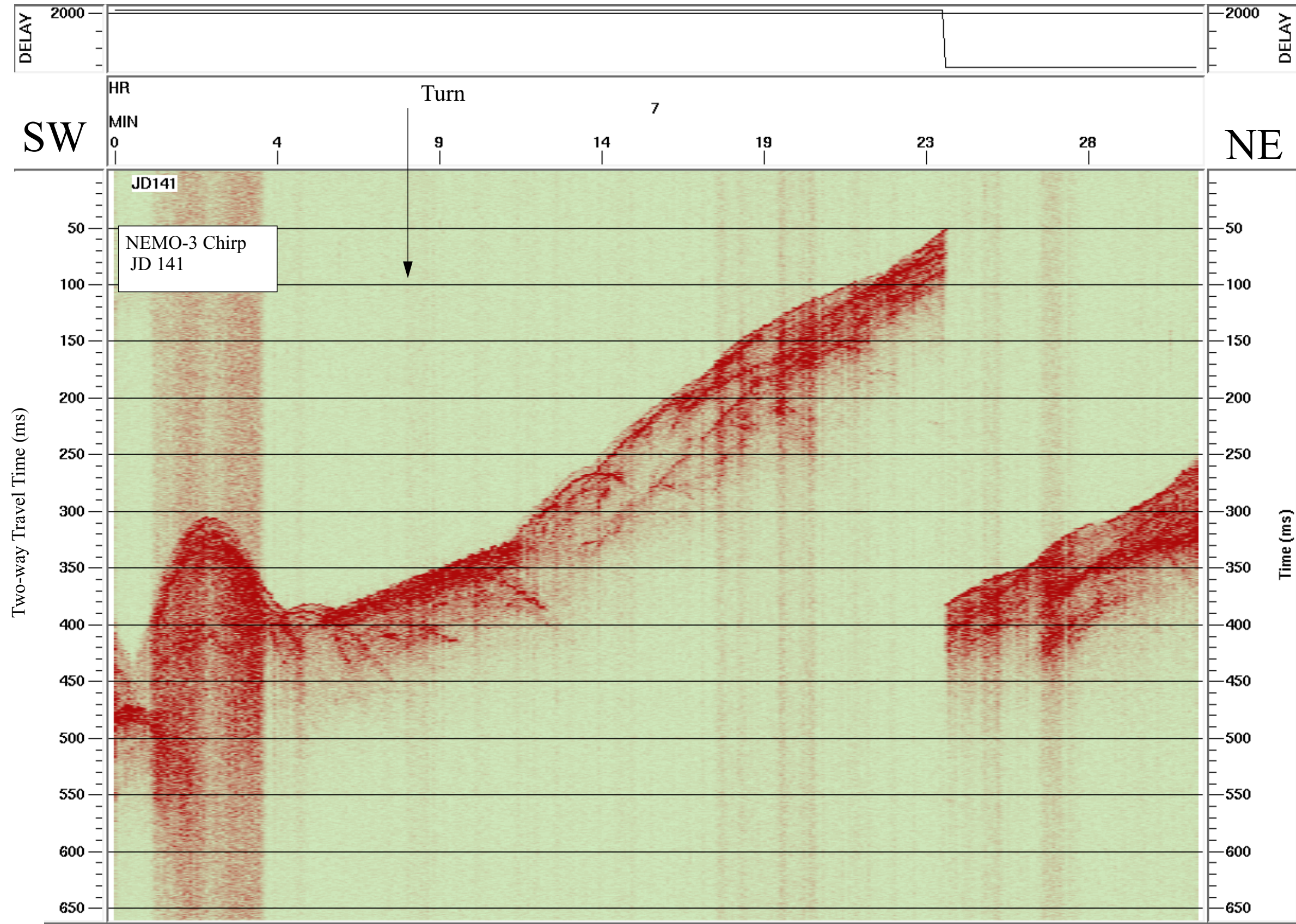

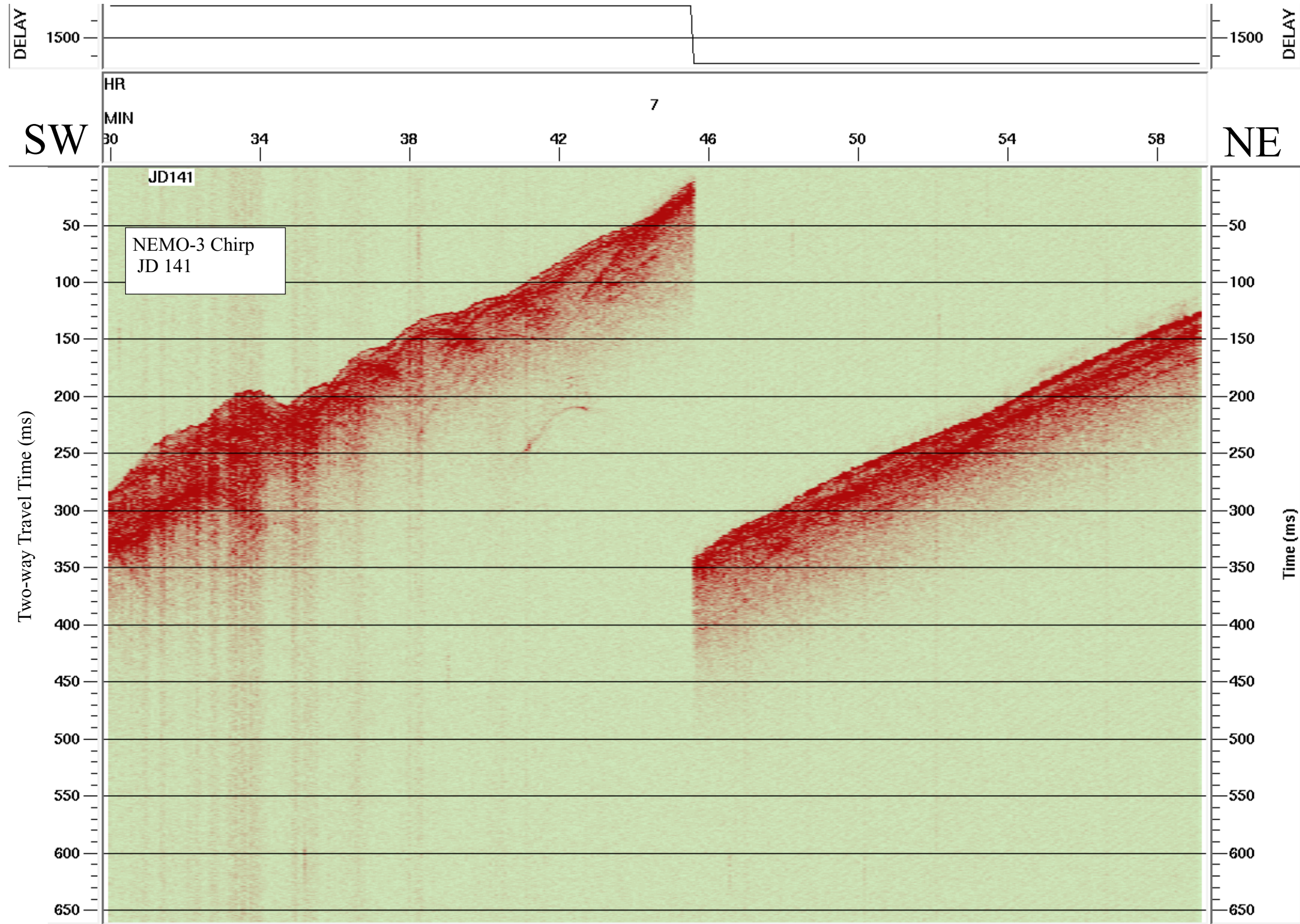

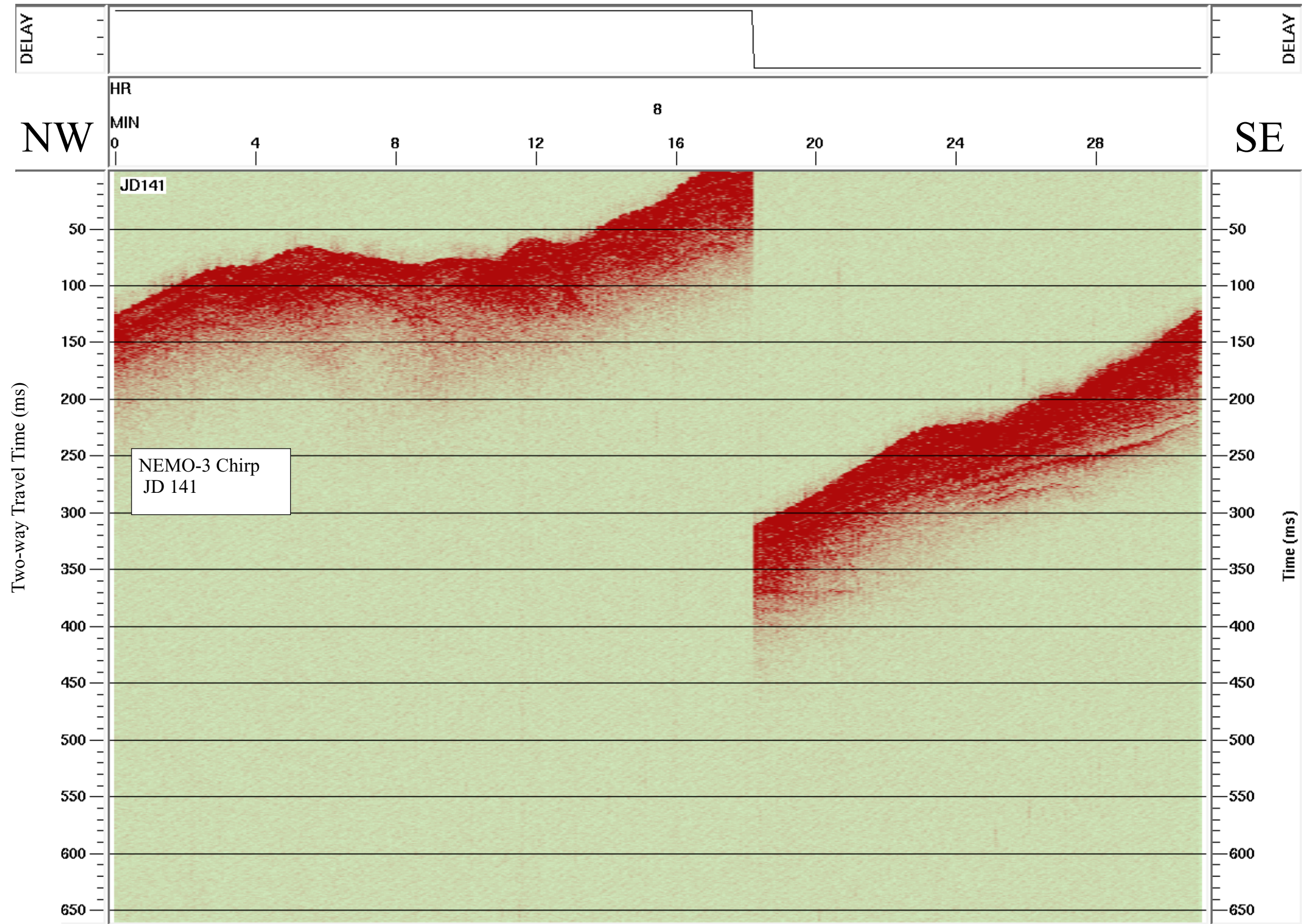

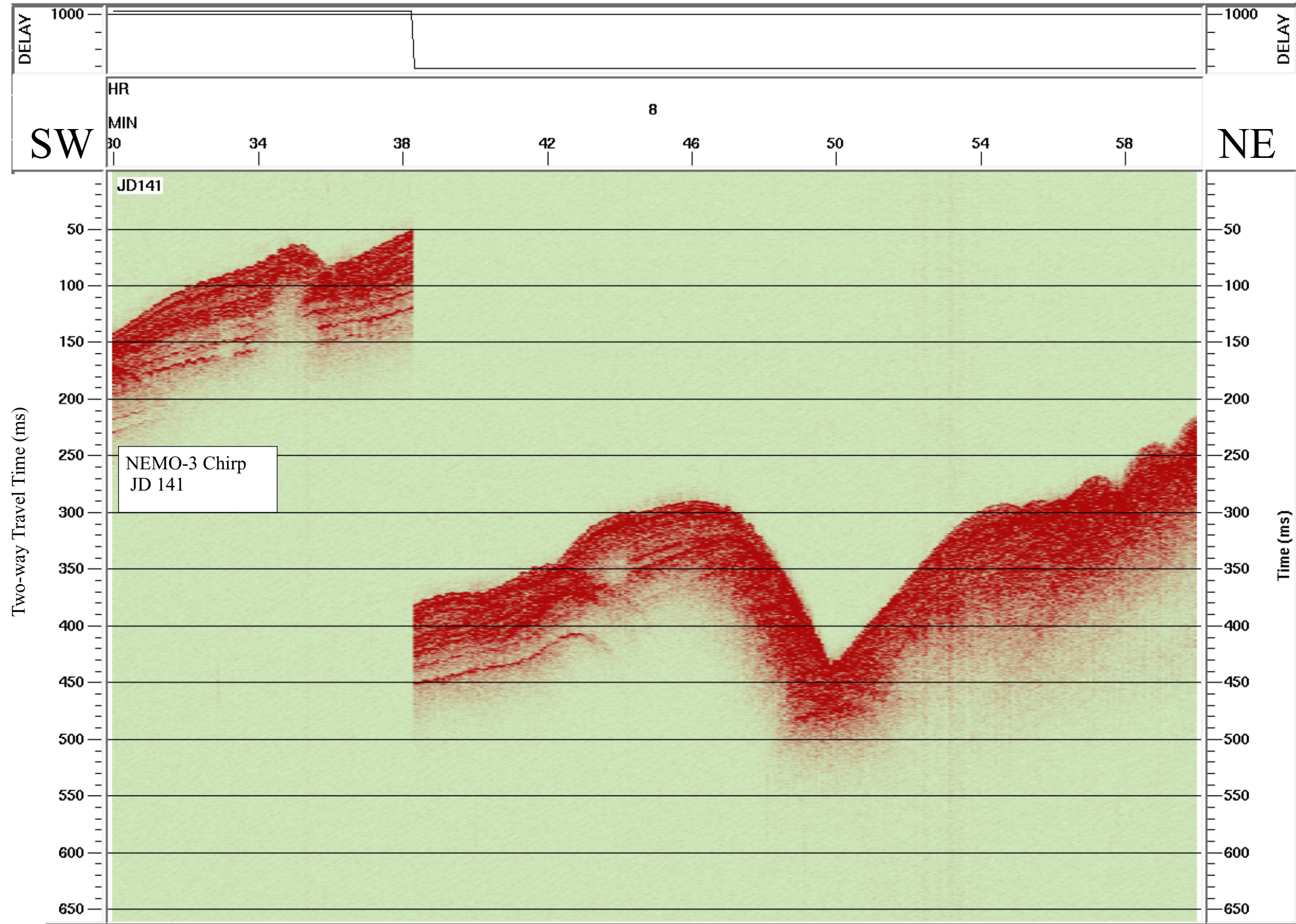

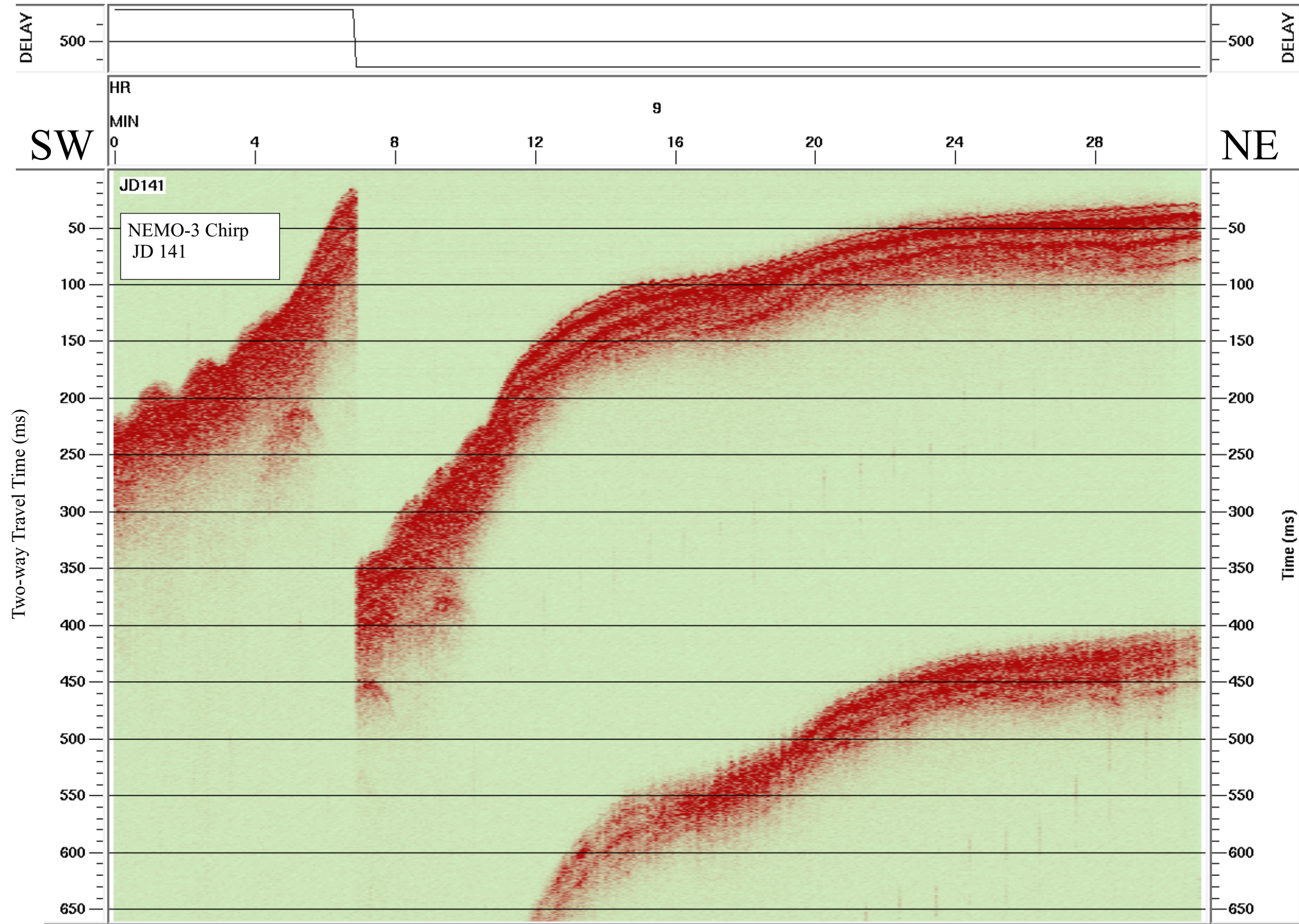

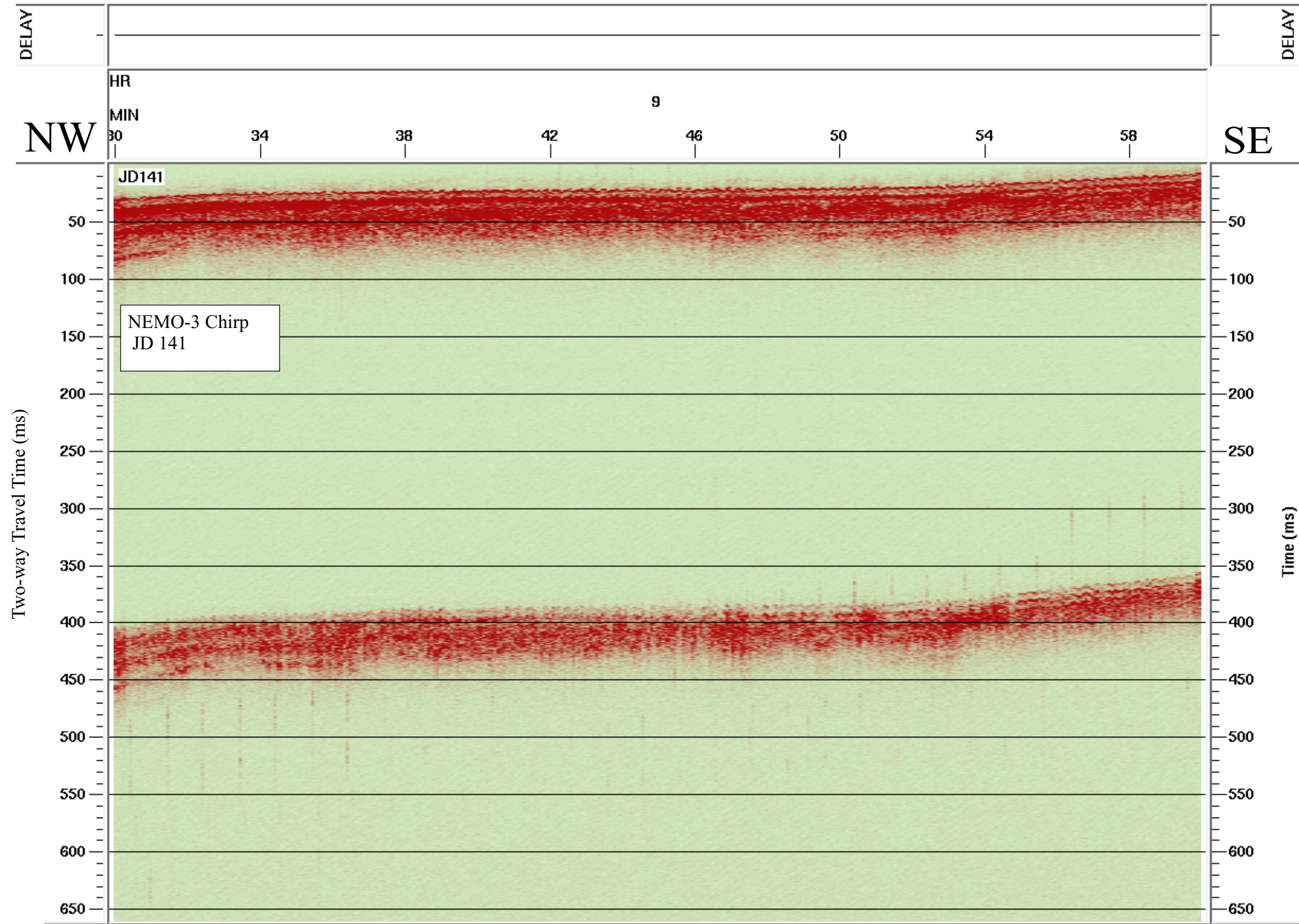

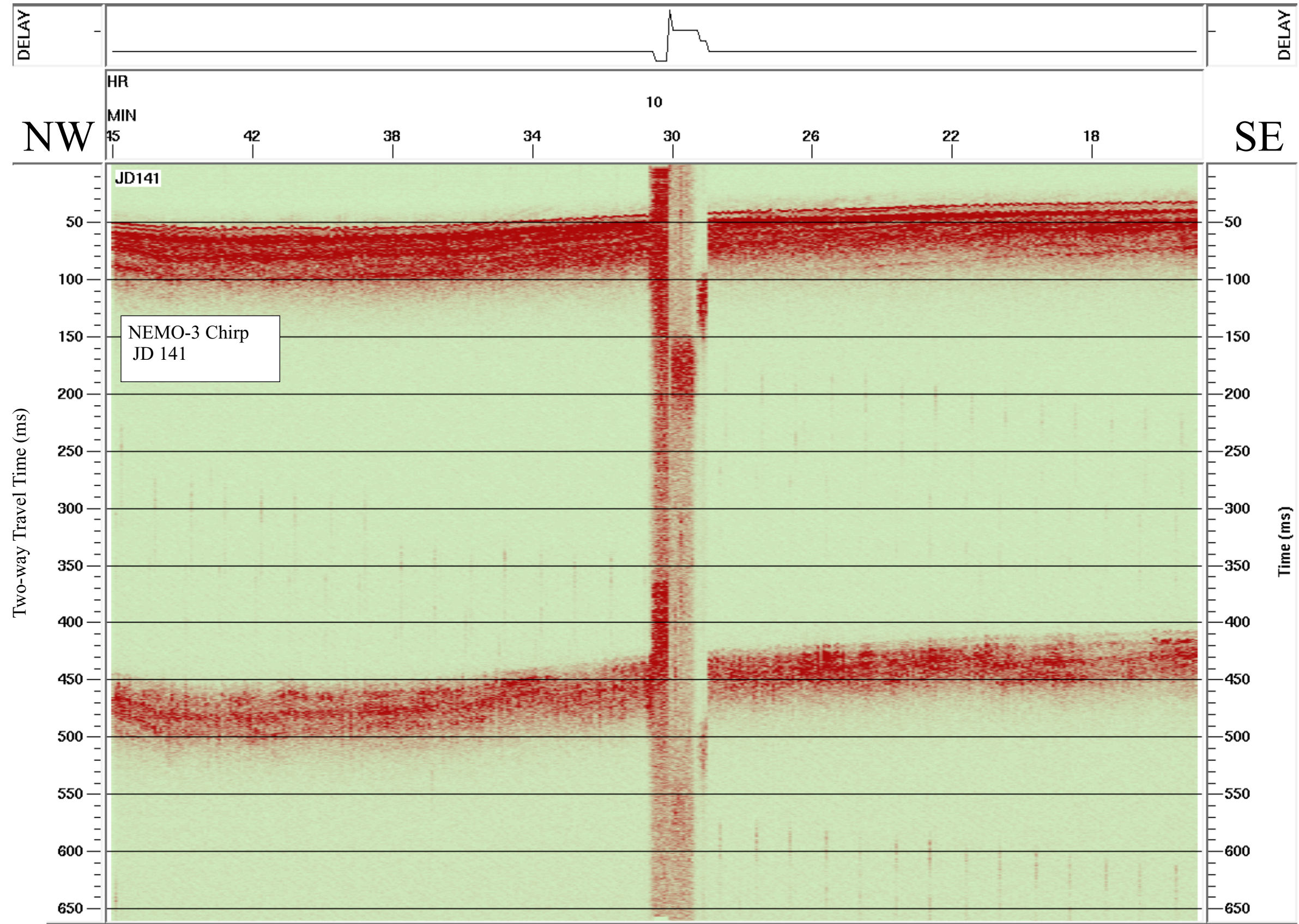

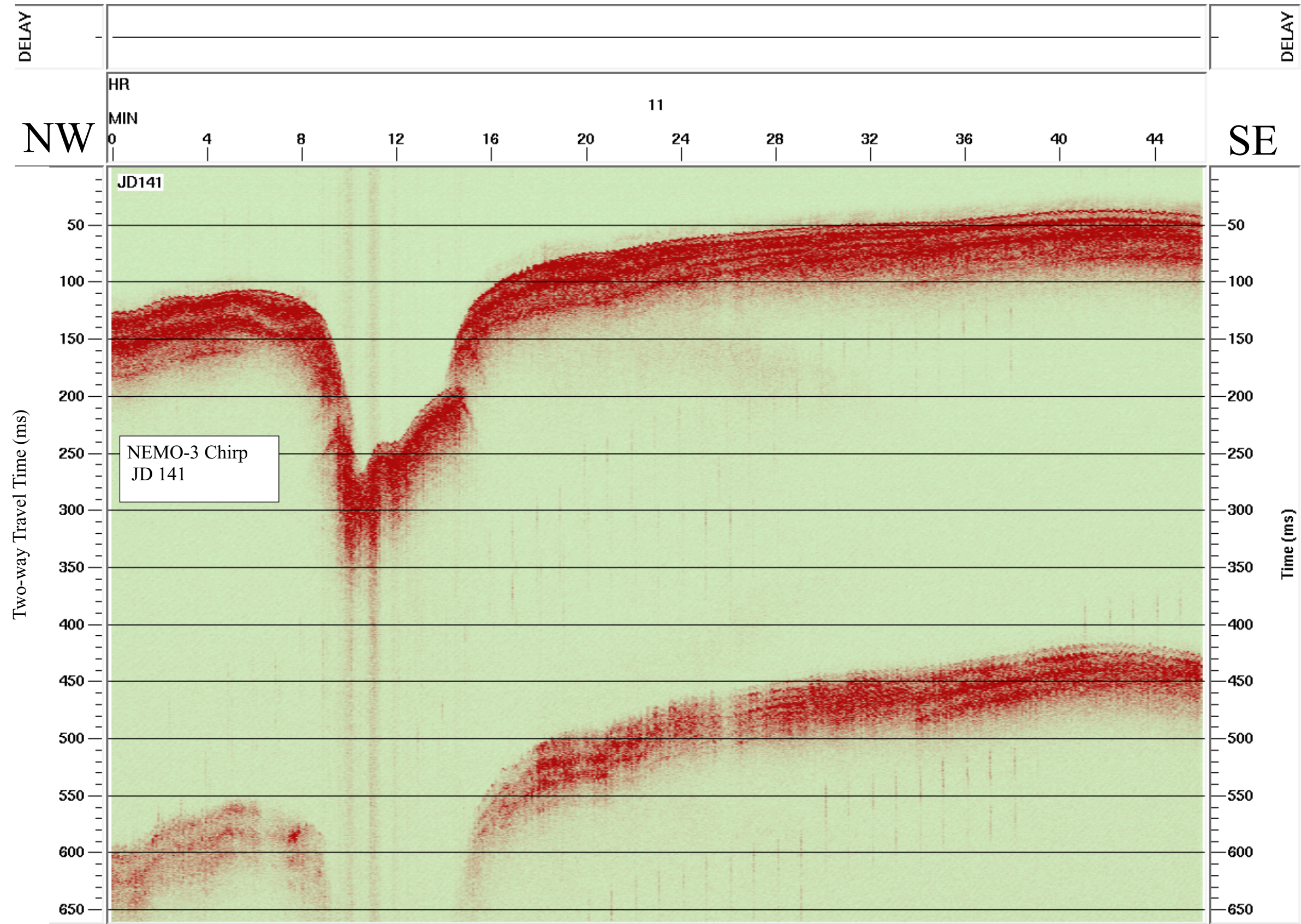

Data File SBfixavg.2000may20.1200-1800

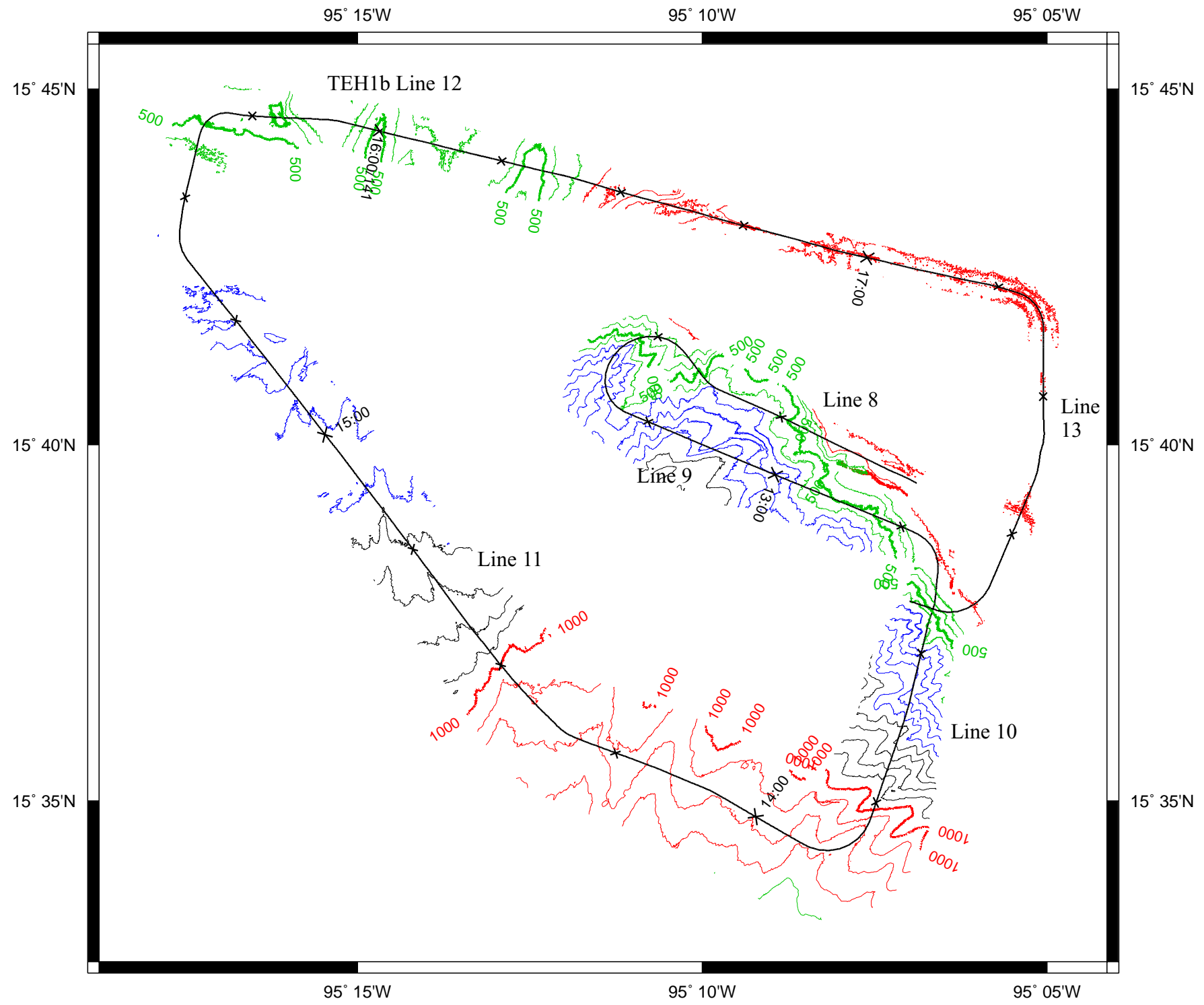

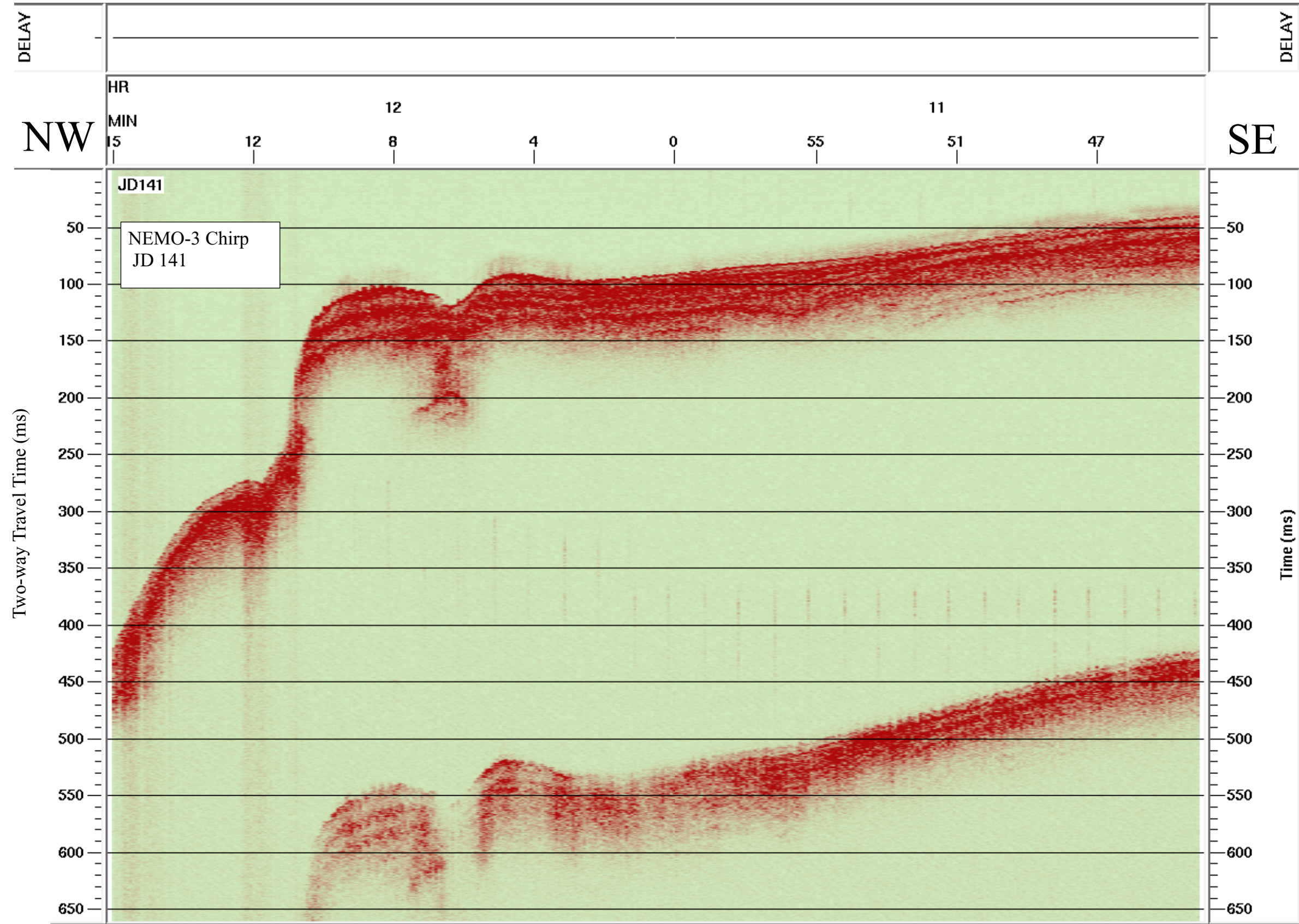

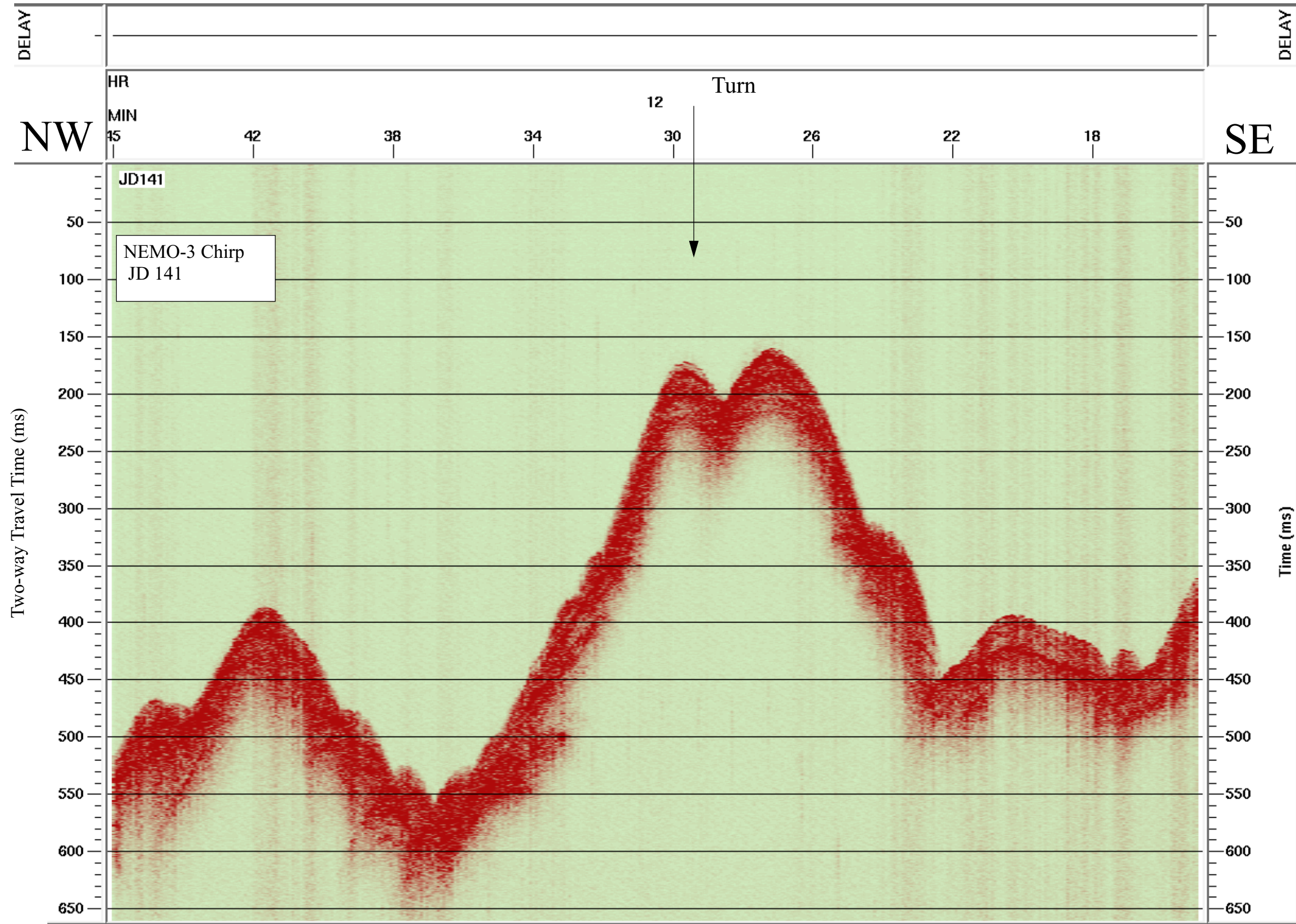

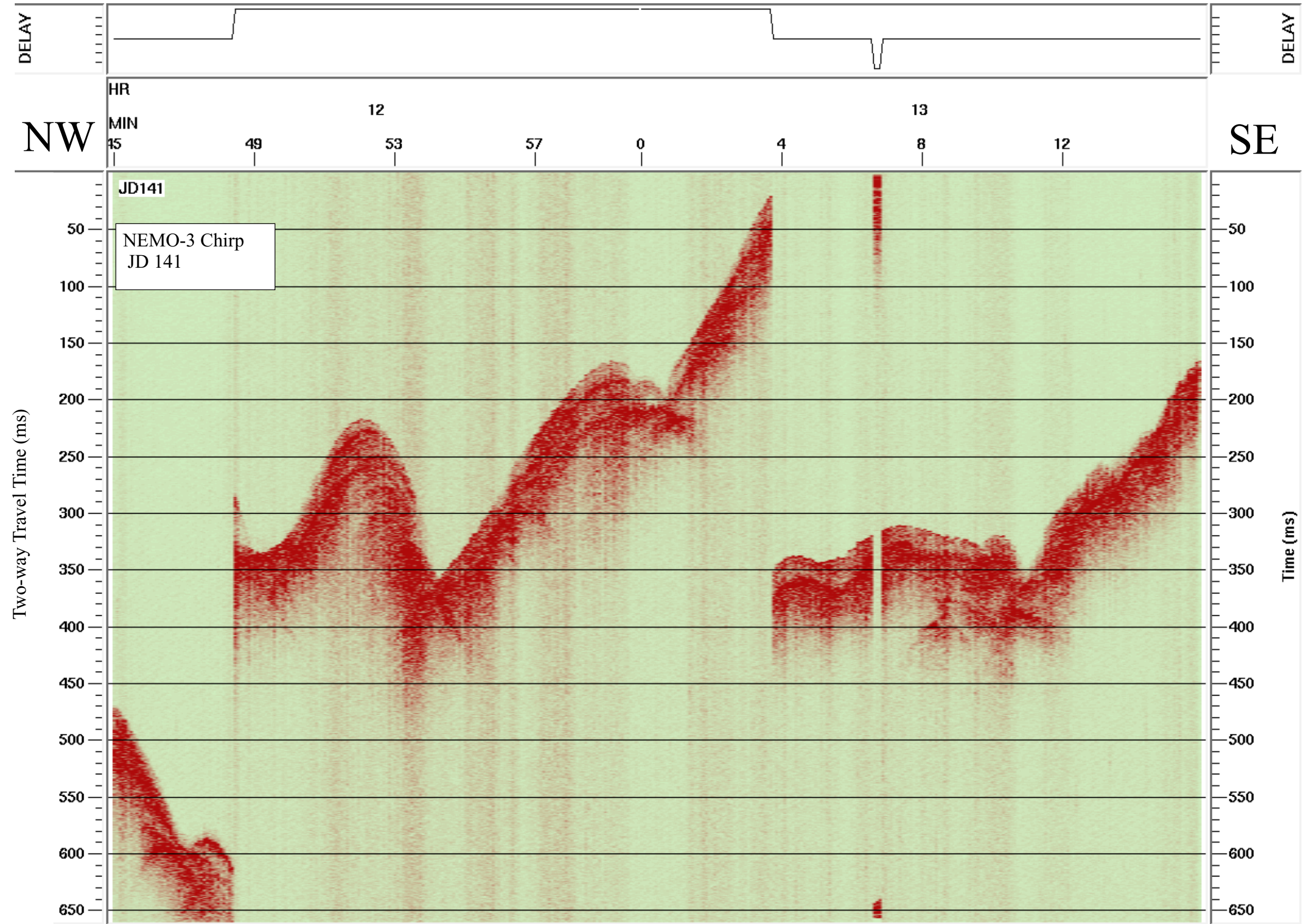

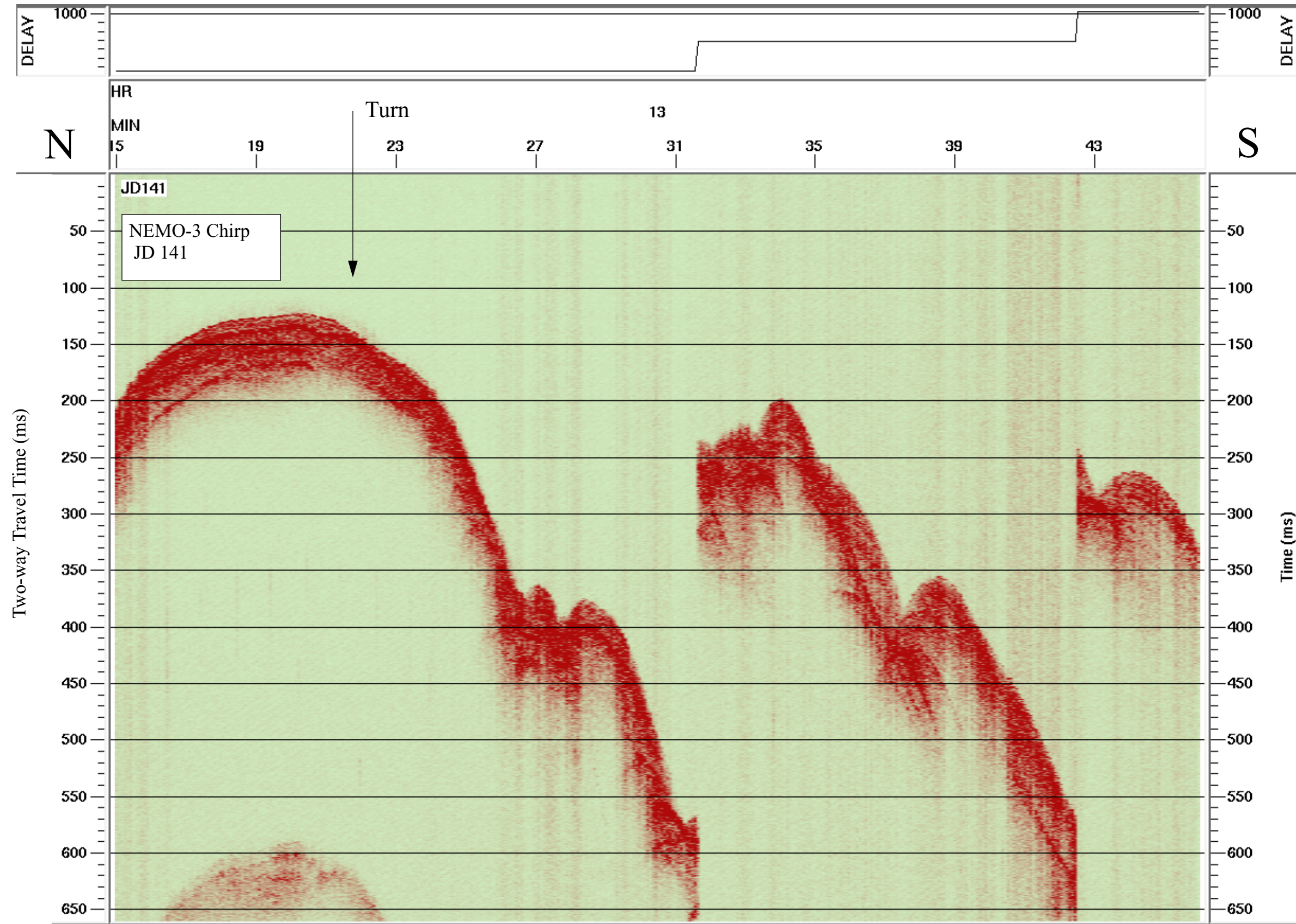

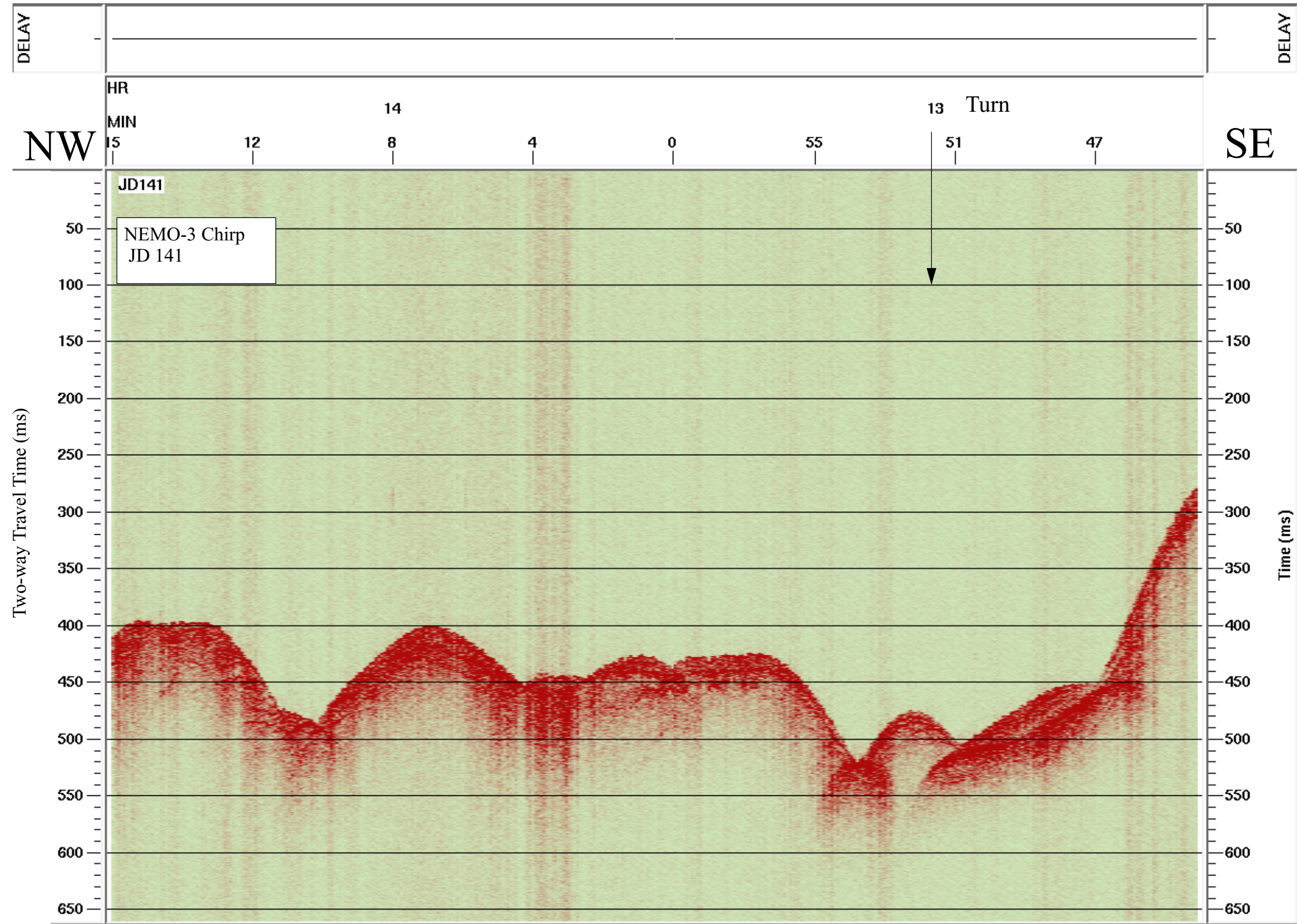

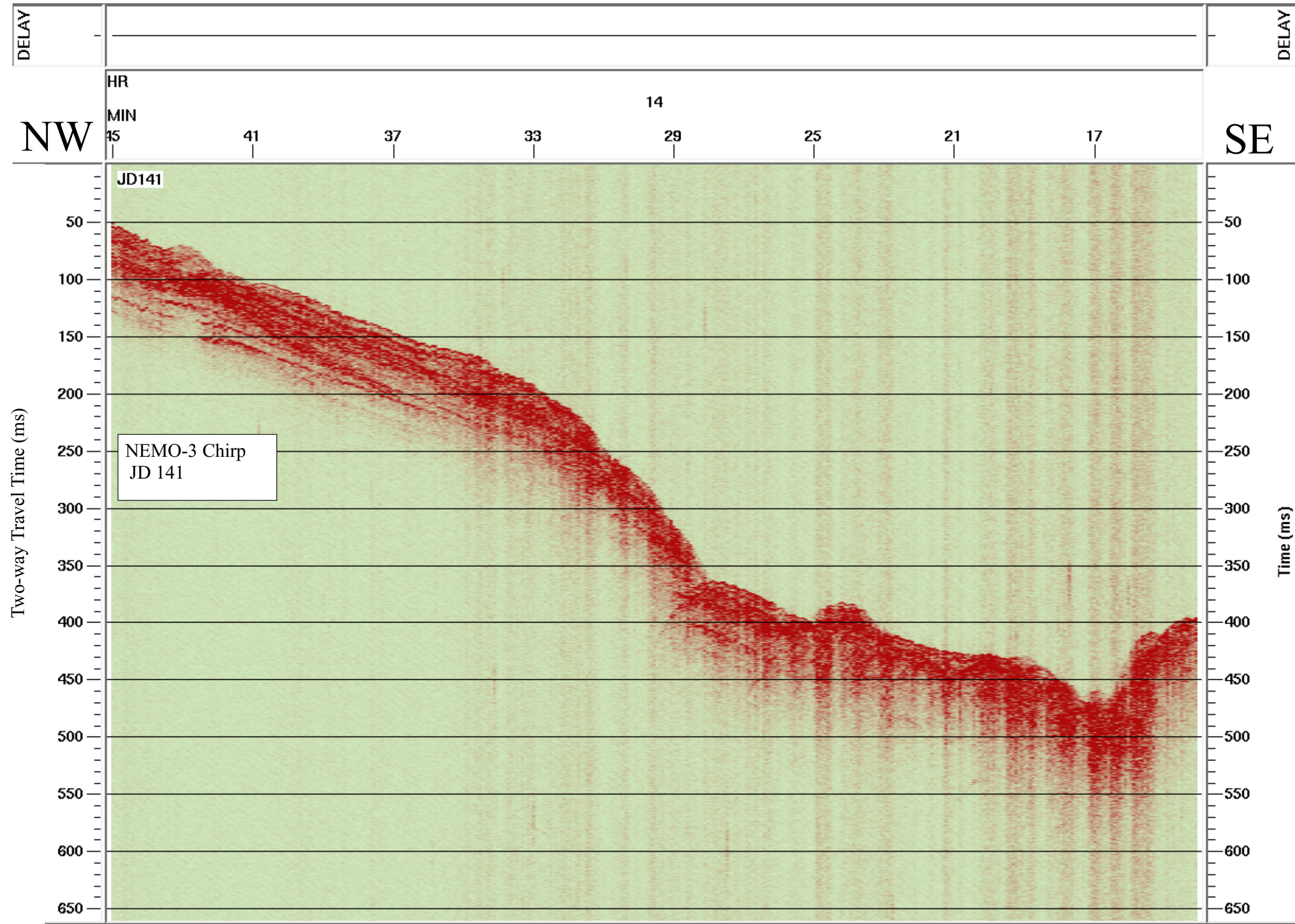

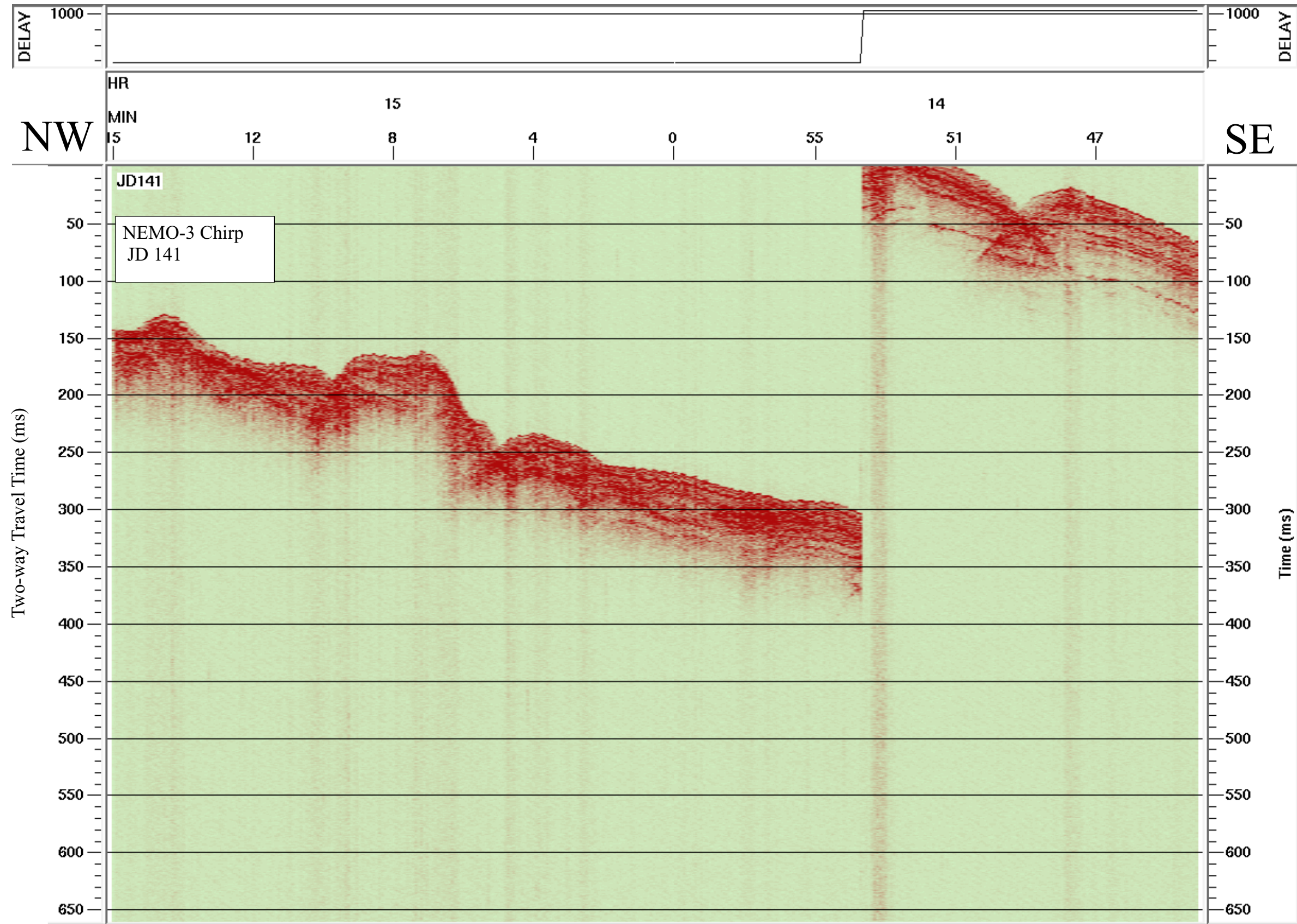

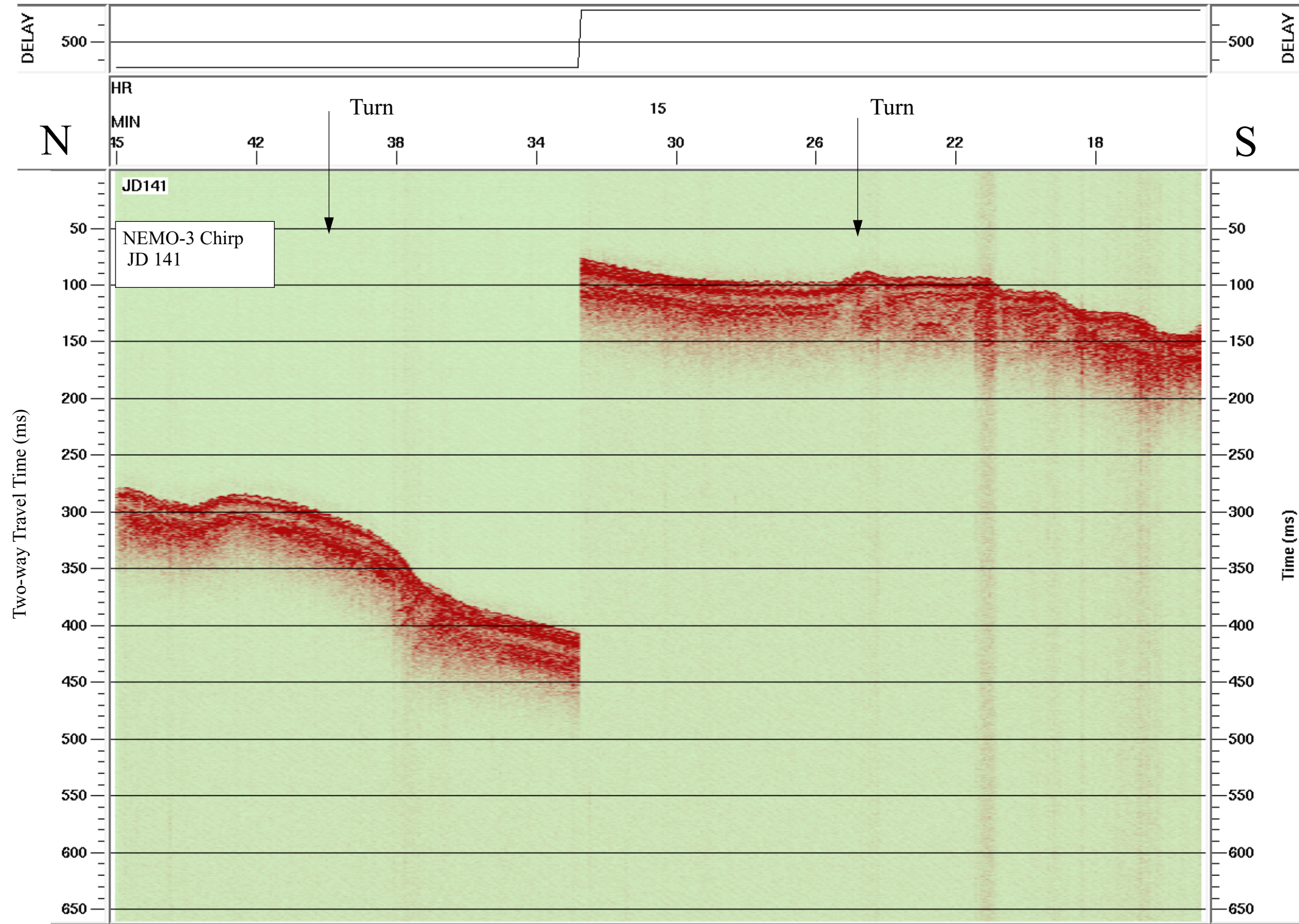

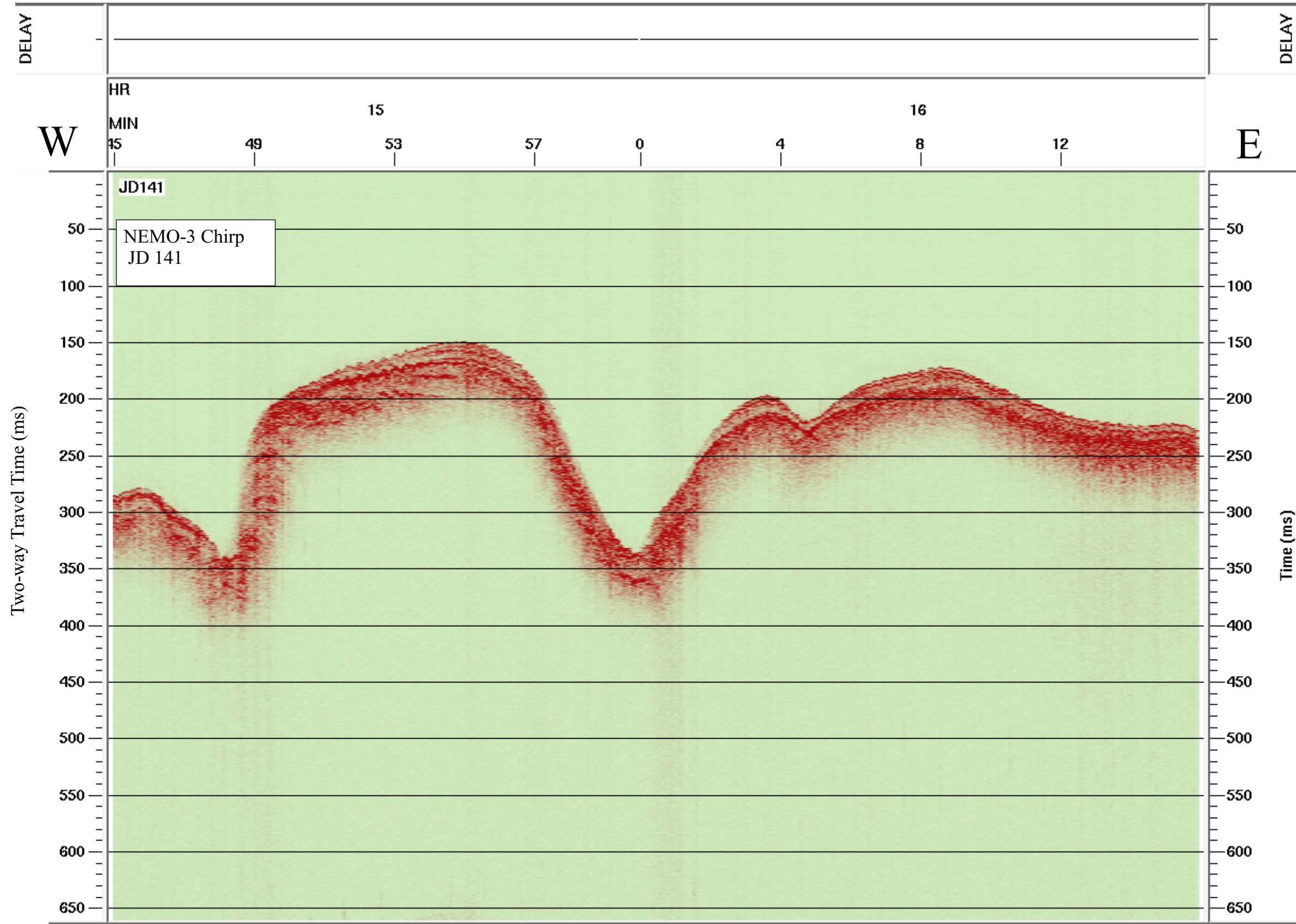

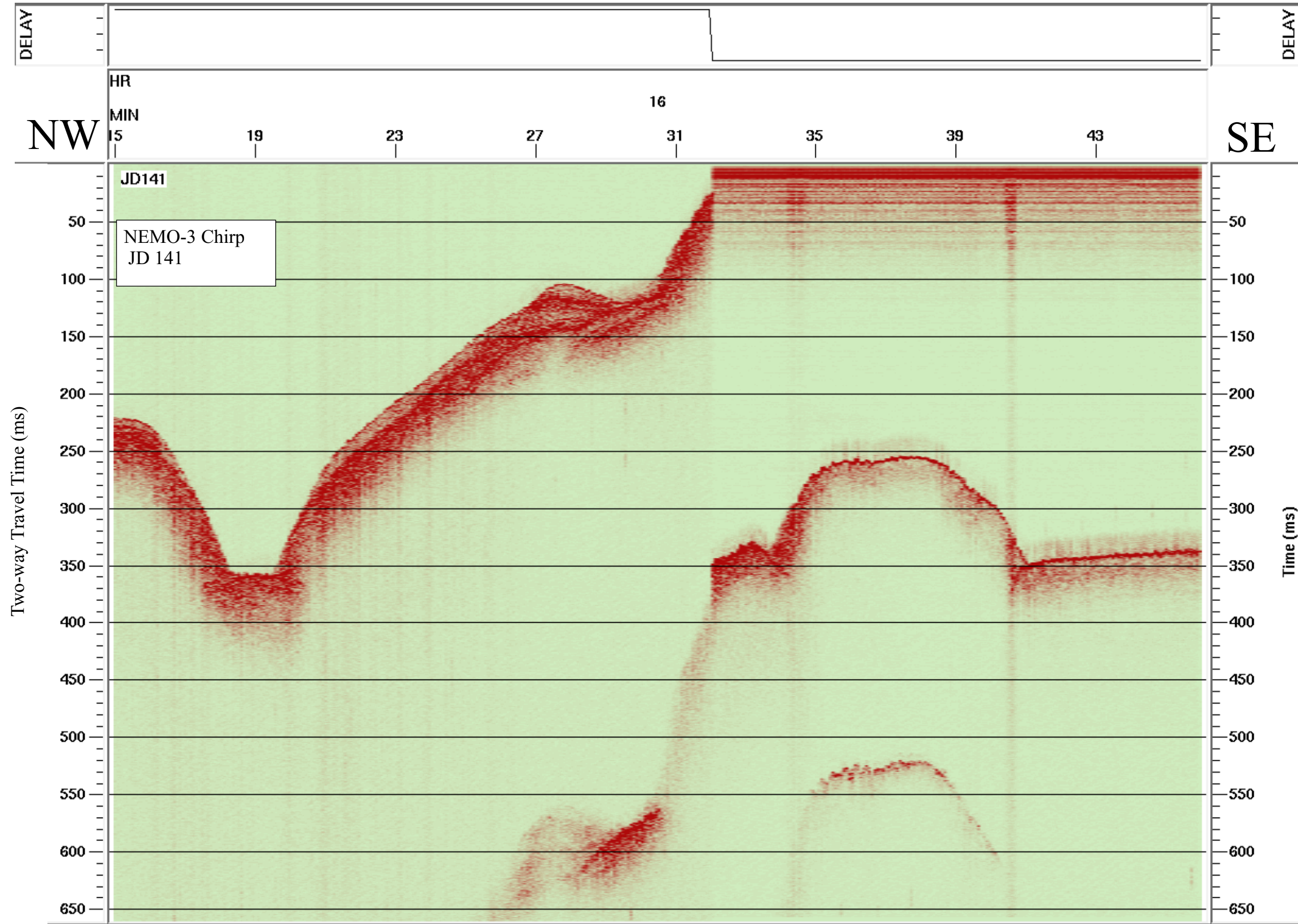

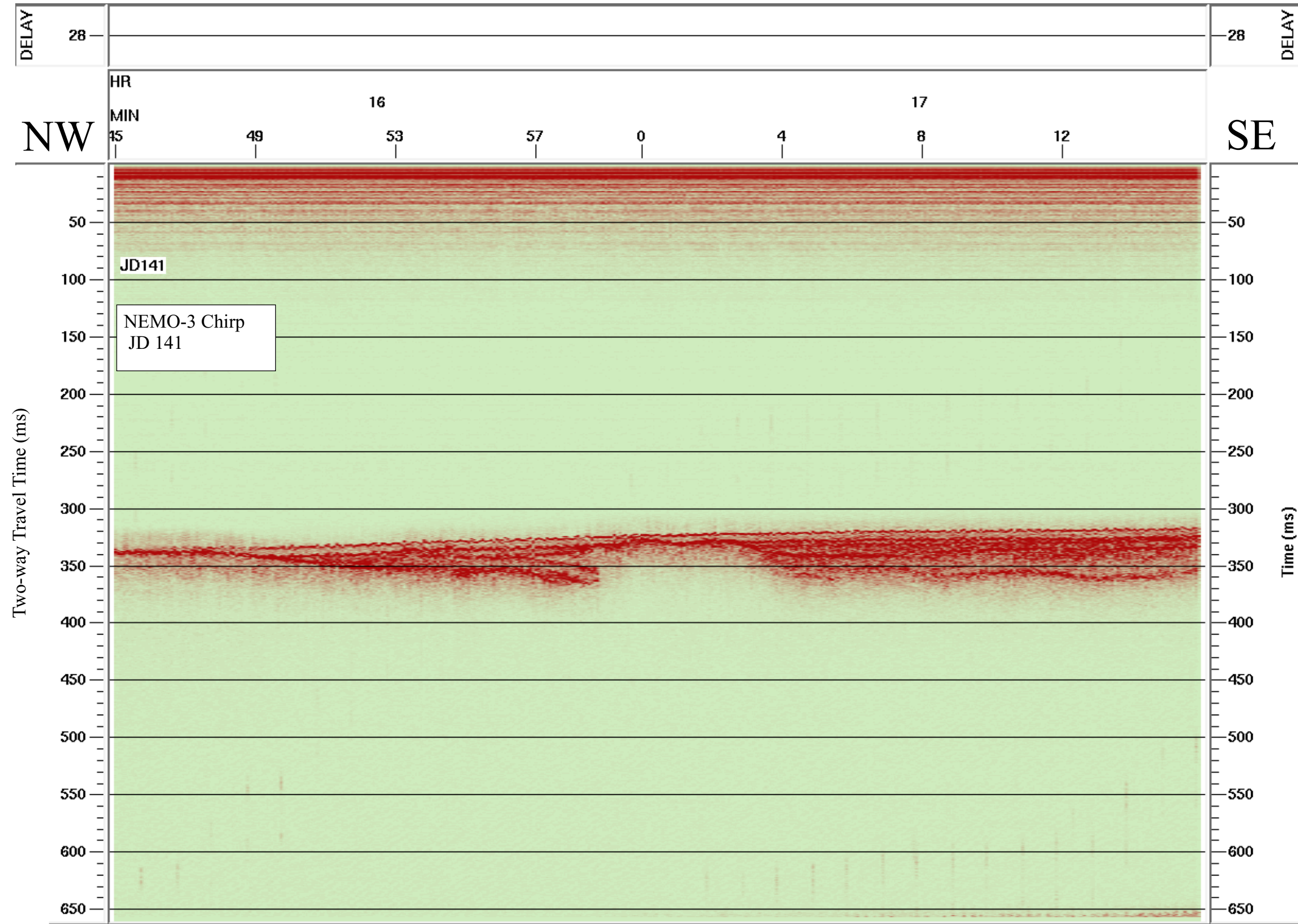

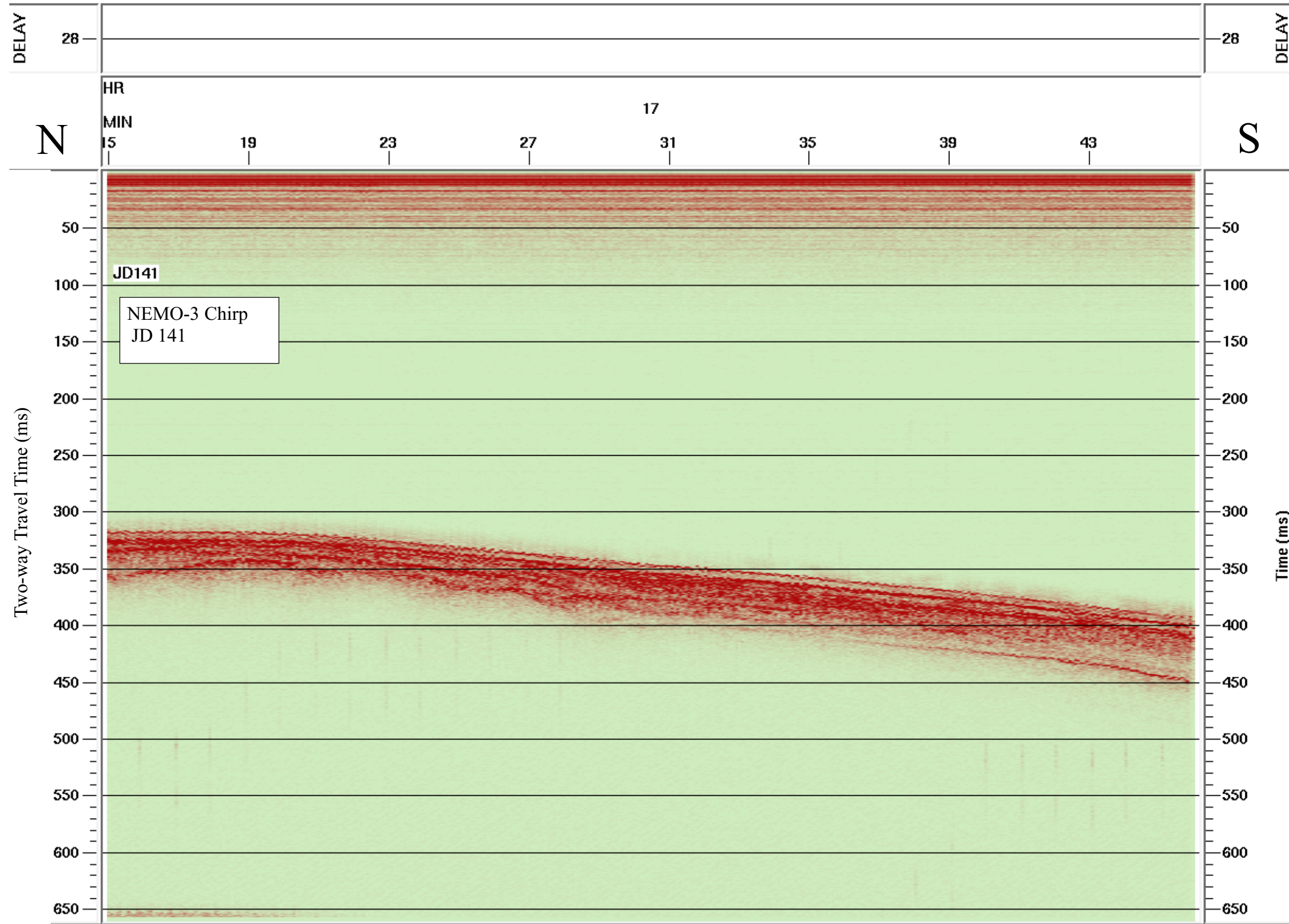

Data File SBfixavg.2000may20.1800-2400

