

APRIL 1998
Data Submission to ODP Site Survey Panel

Planned Drillsites for
Ocean Drilling Program Proposal 486
A Paleogene Equatorial APC Transect

Volume 2

**Priority 1 Drillsites
3.5 kHz and Seismic Profiles**

Mitchell Lyle

Center for Geophysical Investigation of the Shallow Subsurface (CGISS)
Boise State University
Boise, Idaho 83725

Theodore C. Moore, jr.

Center for Great Lakes and Aquatic Science
University of Michigan
2200 Bonisteel Rd
Ann Arbor, Michigan 48109

and

Lee Liberty

Center for Geophysical Investigation of the Shallow Subsurface (CGISS)
Boise State University
Boise, Idaho 83725

**Technical Report BSU CGISS 98-02
16 April 1998**

TABLE OF CONTENTS CGISS TECH. REPT 98-02

VOLUME 2: PRIORITY 1 3.5 KHZ AND SEISMIC PROFILES

PAT-6D.....	3
PAT-17C.....	19
PAT-9C.....	35
PAT-8C.....	51
PAT-10B.....	67
PAT-18A.....	89
PAT-12C.....	111
PAT-19A.....	136
PAT-13C.....	152
PAT-14B.....	171
PAT-15D.....	187

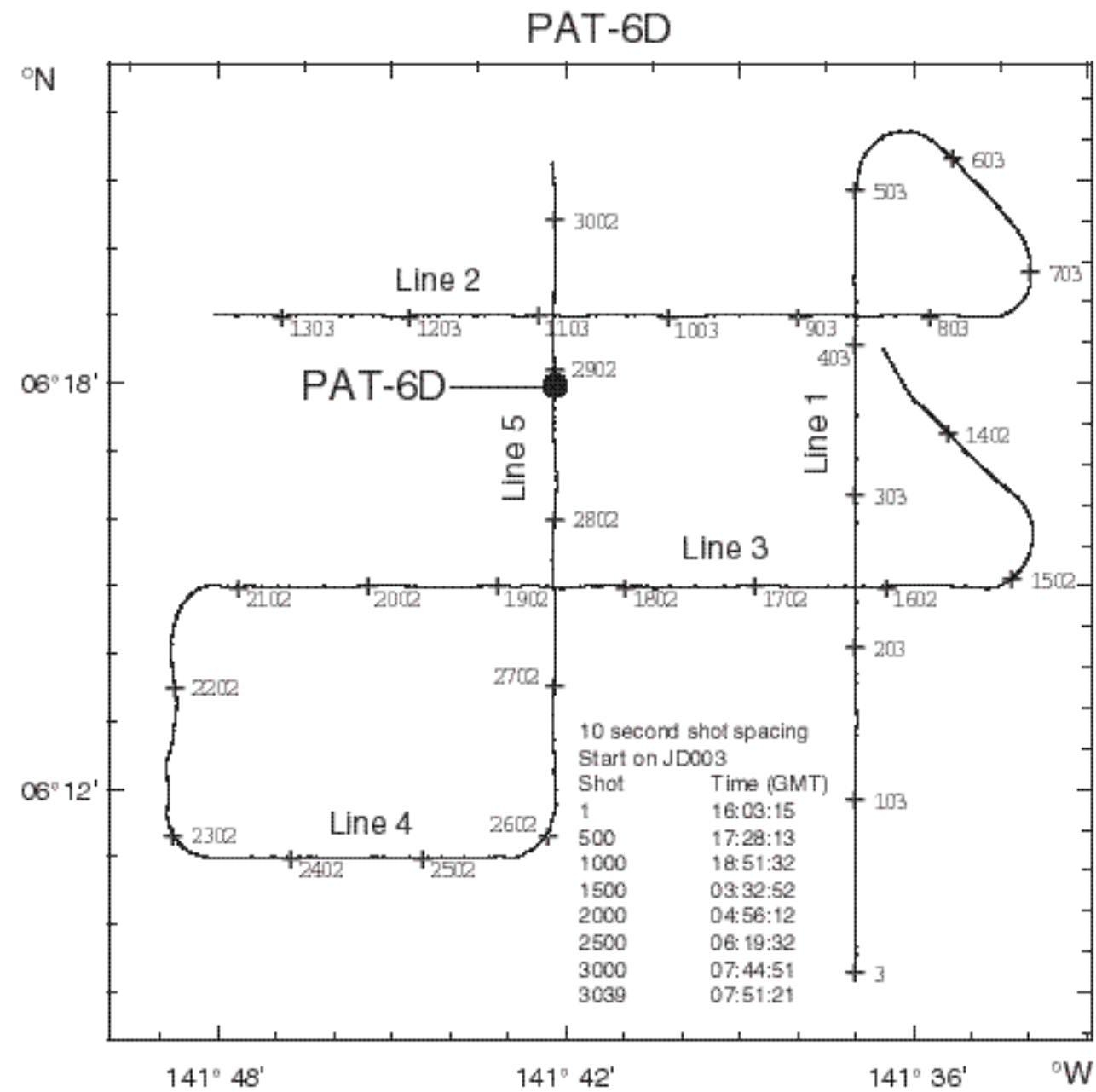

PAT-6D

3.5 kHz and Seismic Profiles

Paleolatitude:

56 Ma 06.20 °S

40 Ma 03.38 °S

22 Ma 00.13 °N

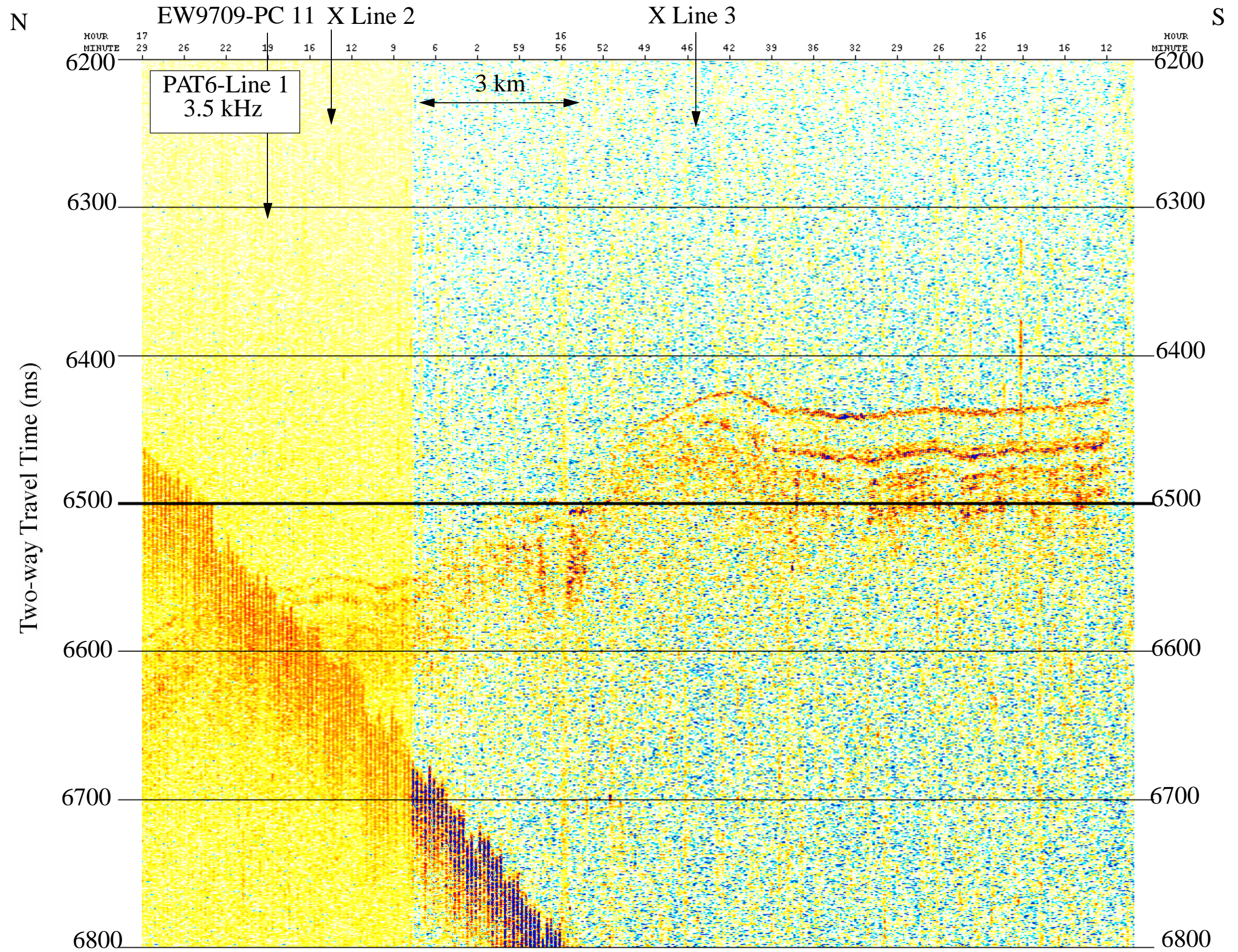

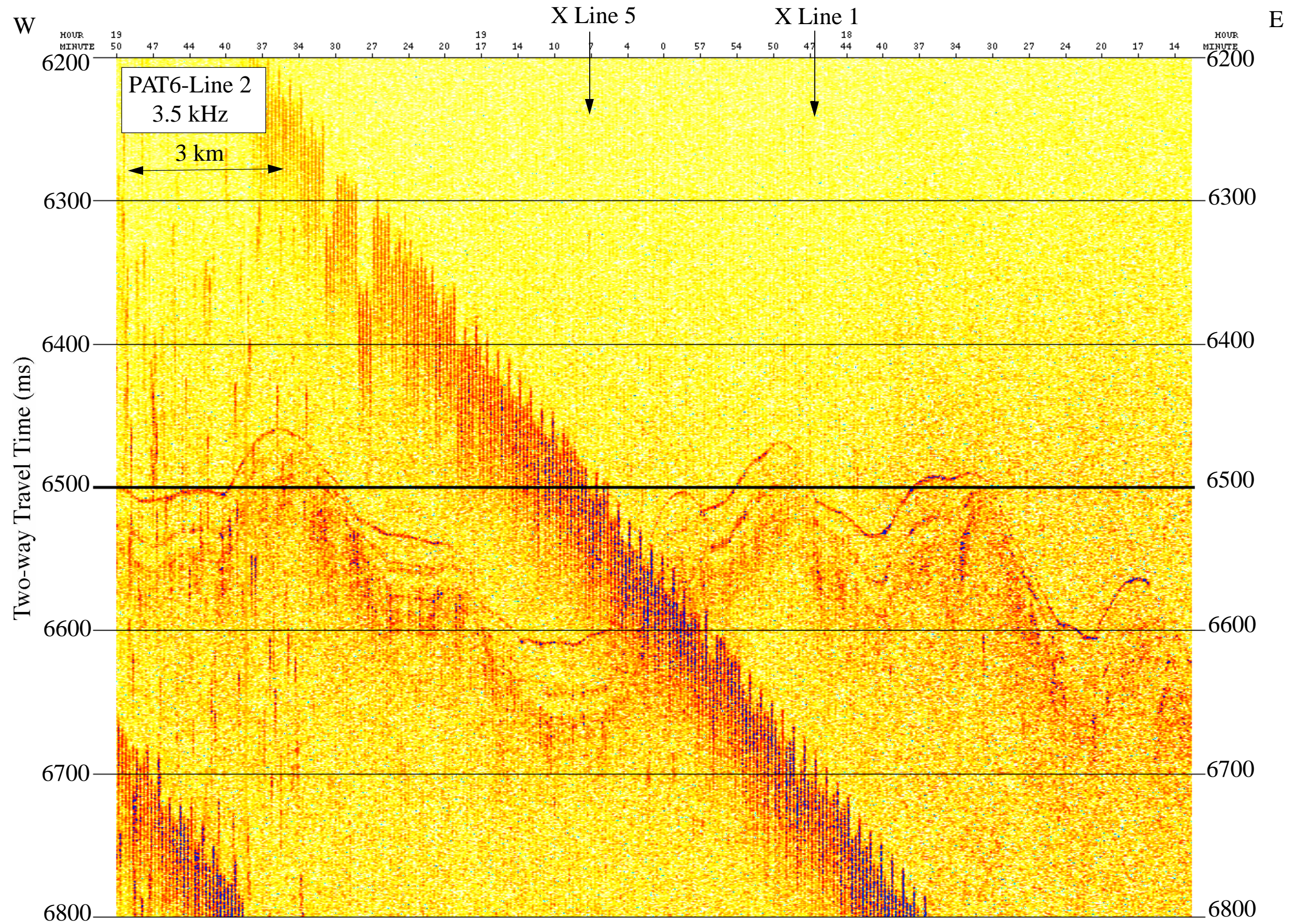

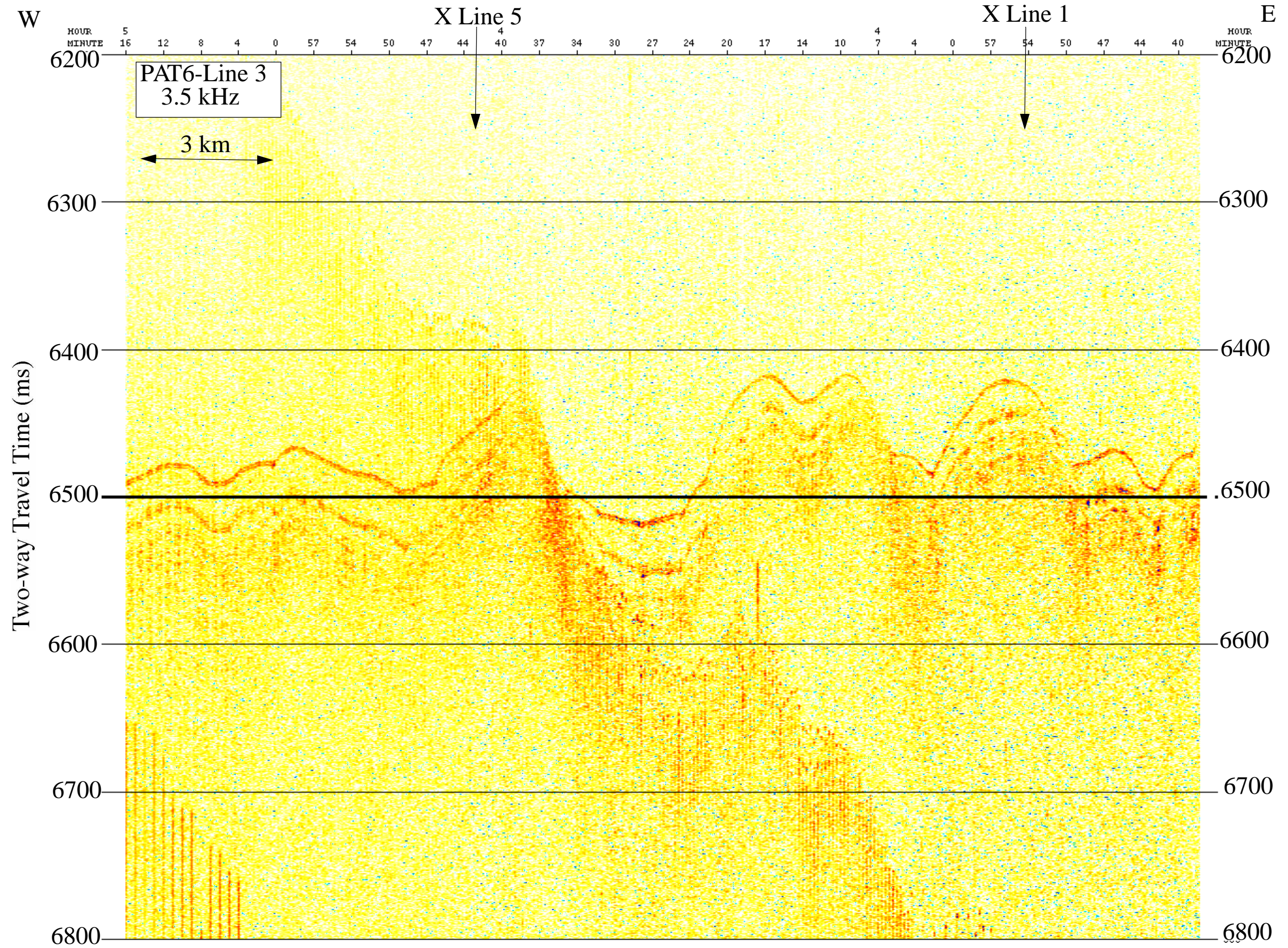

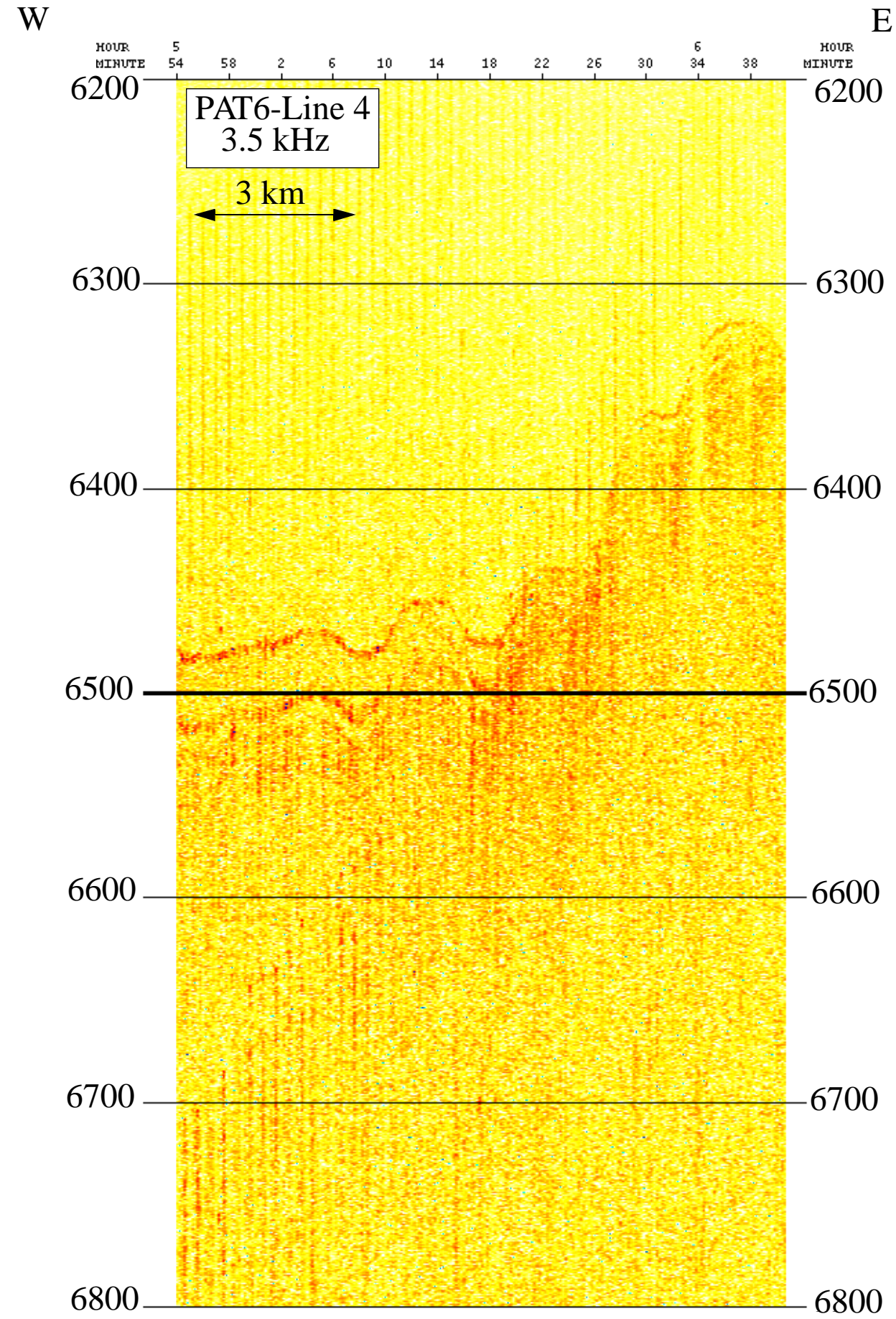

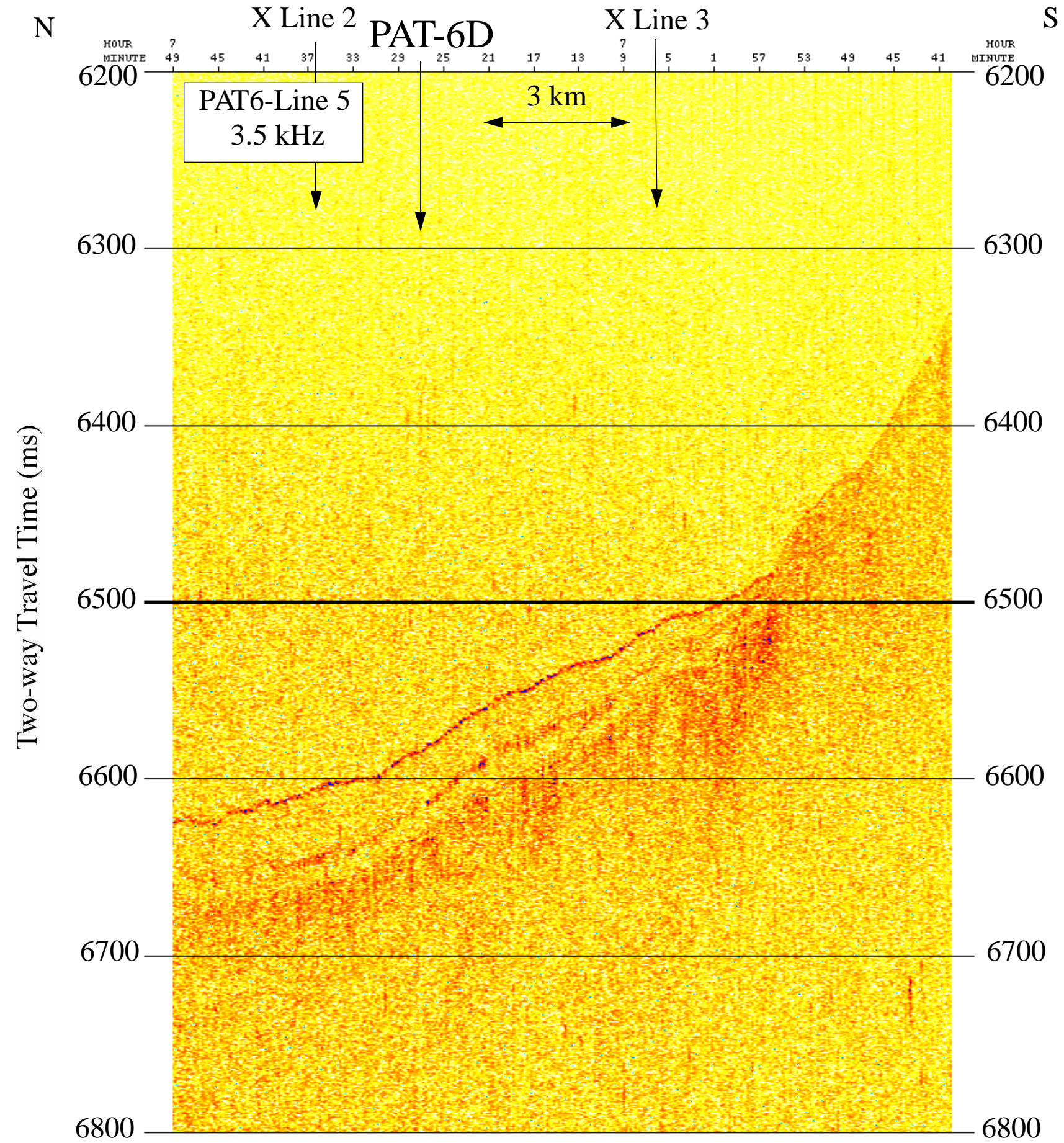

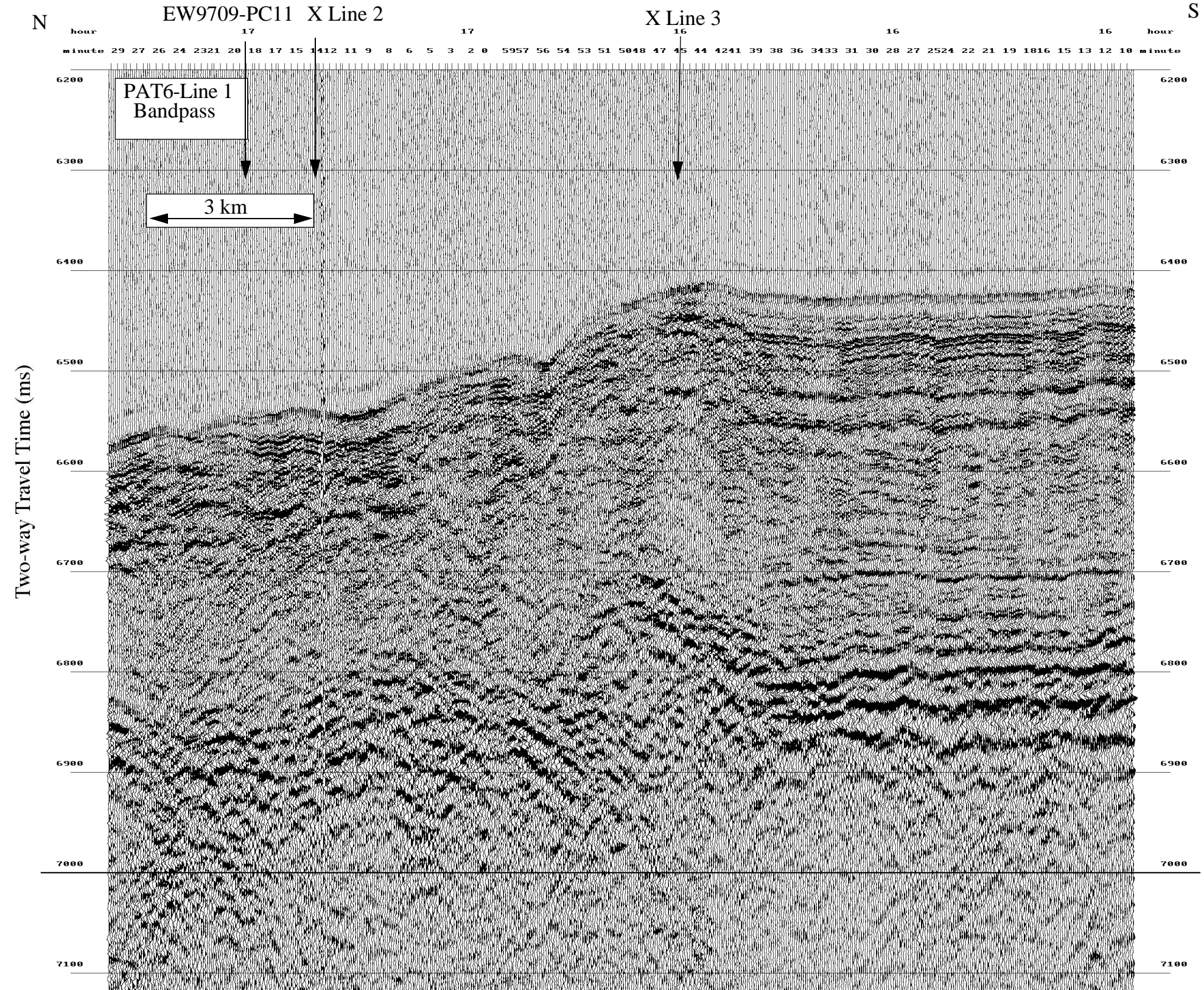

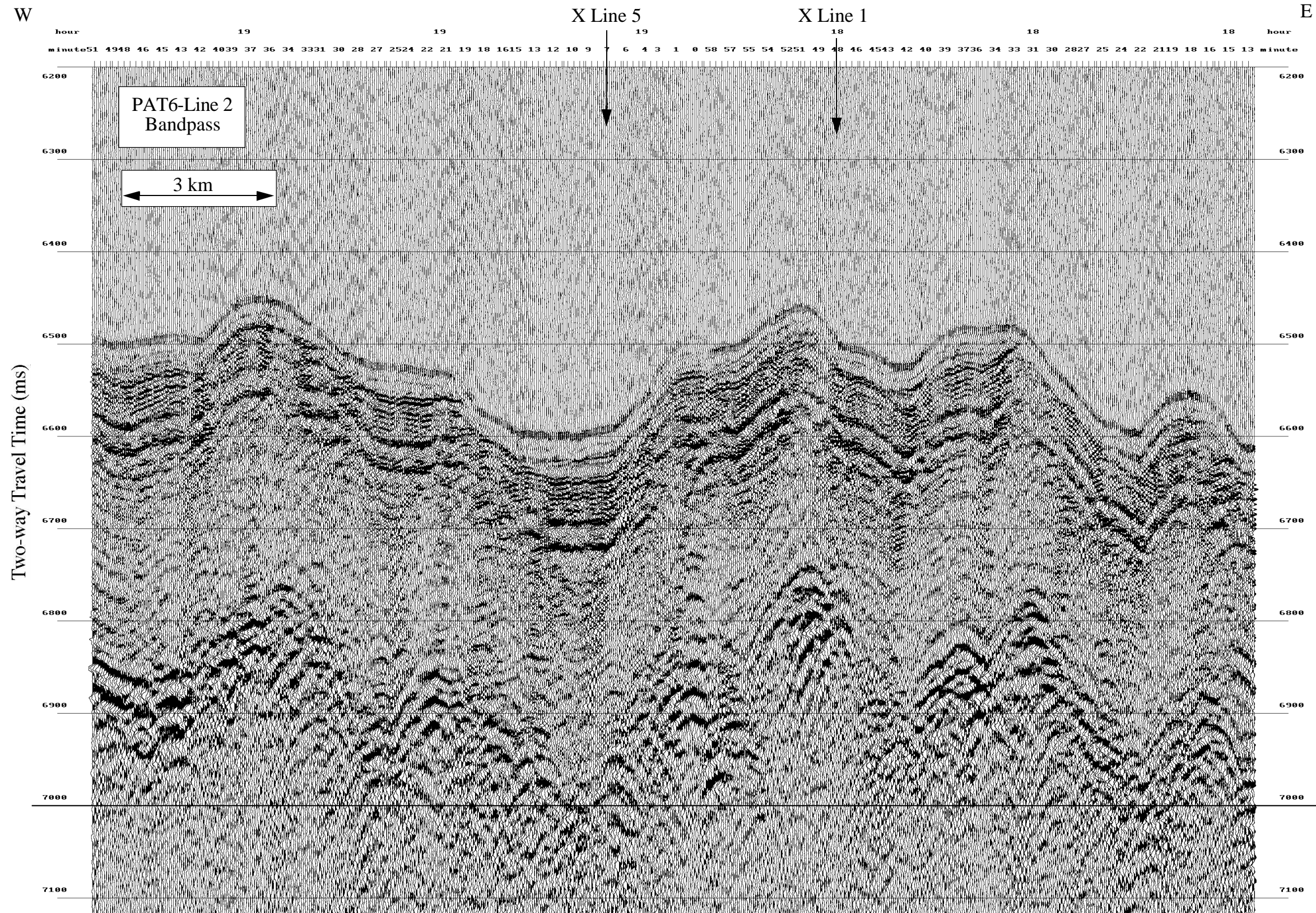

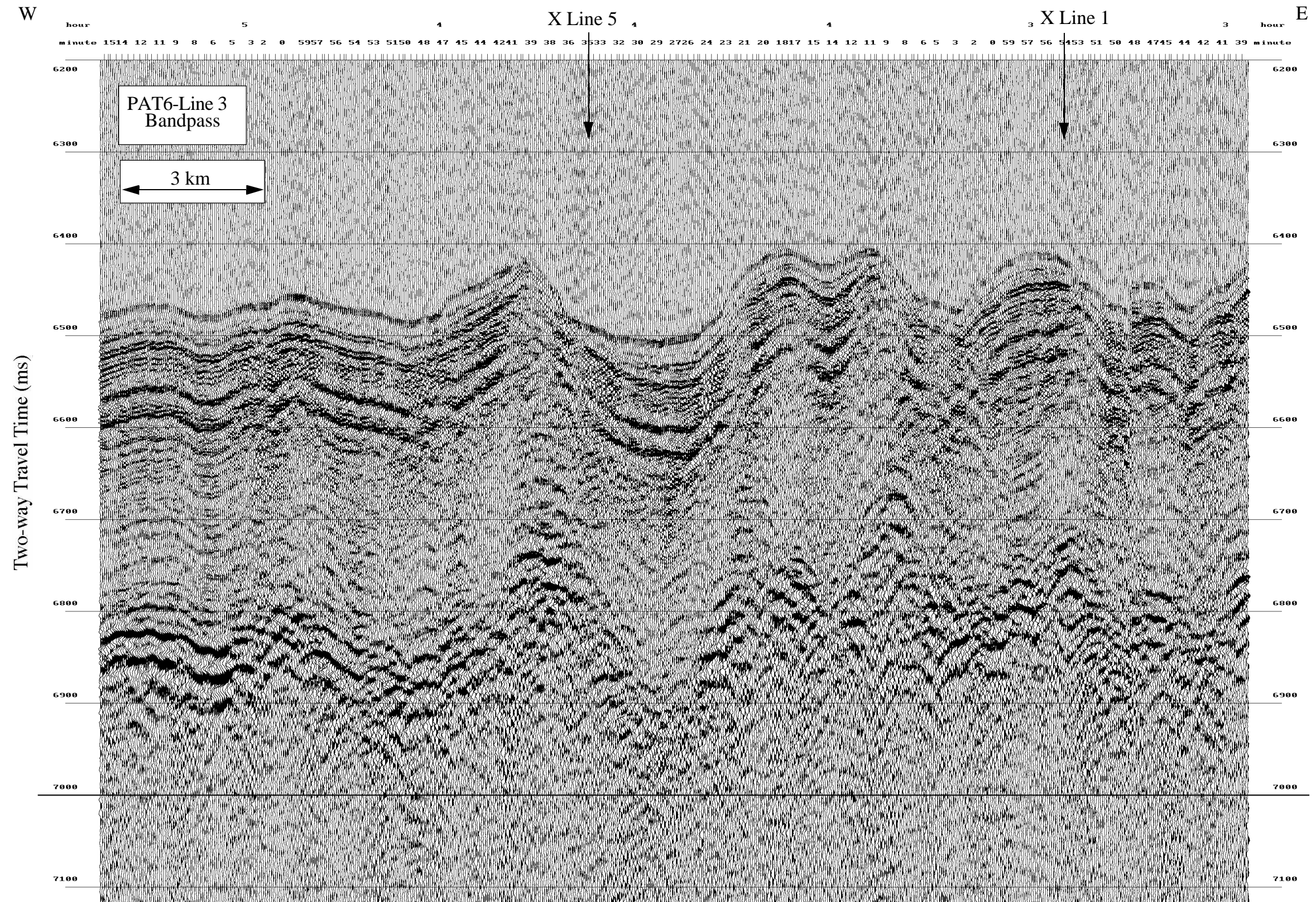

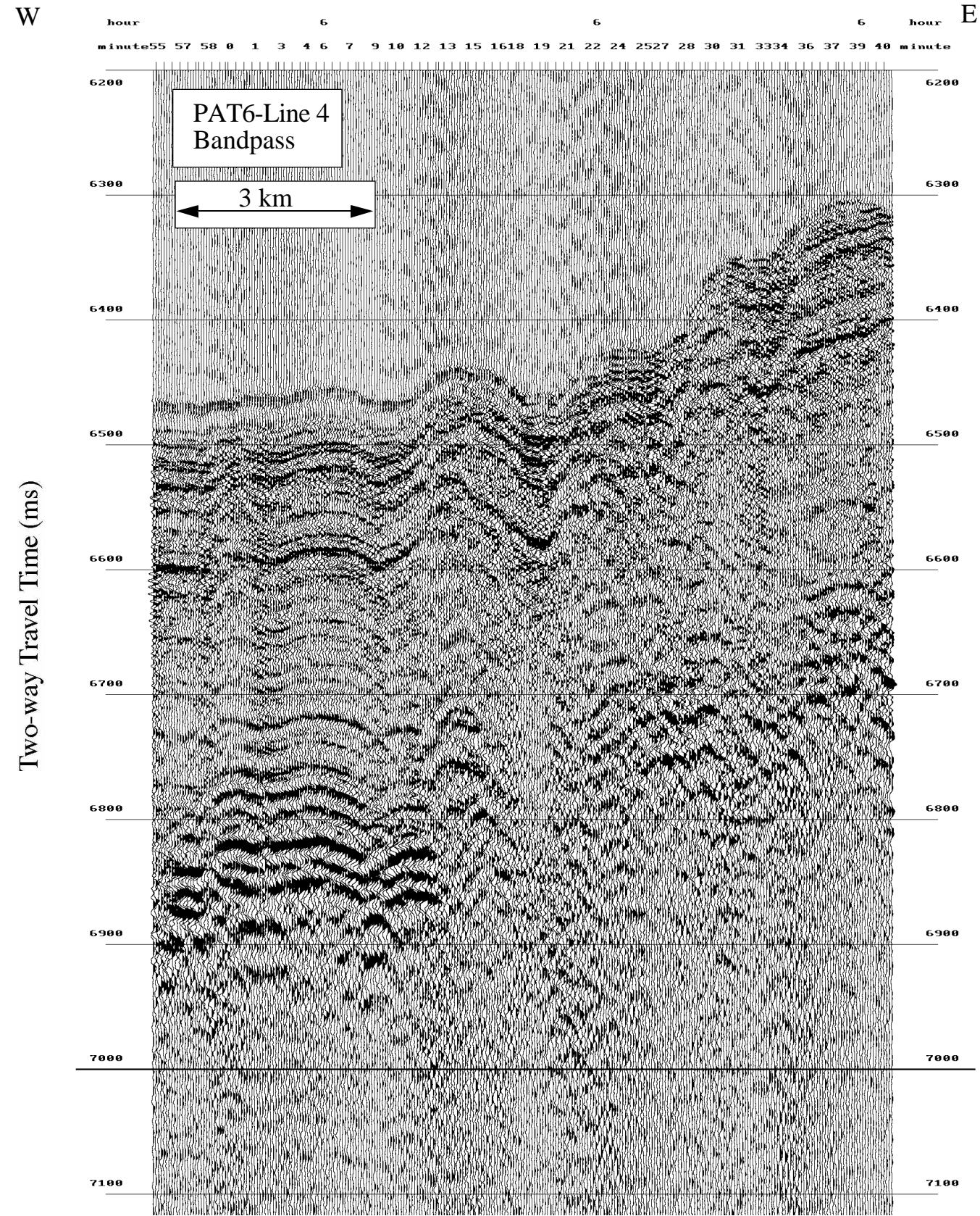

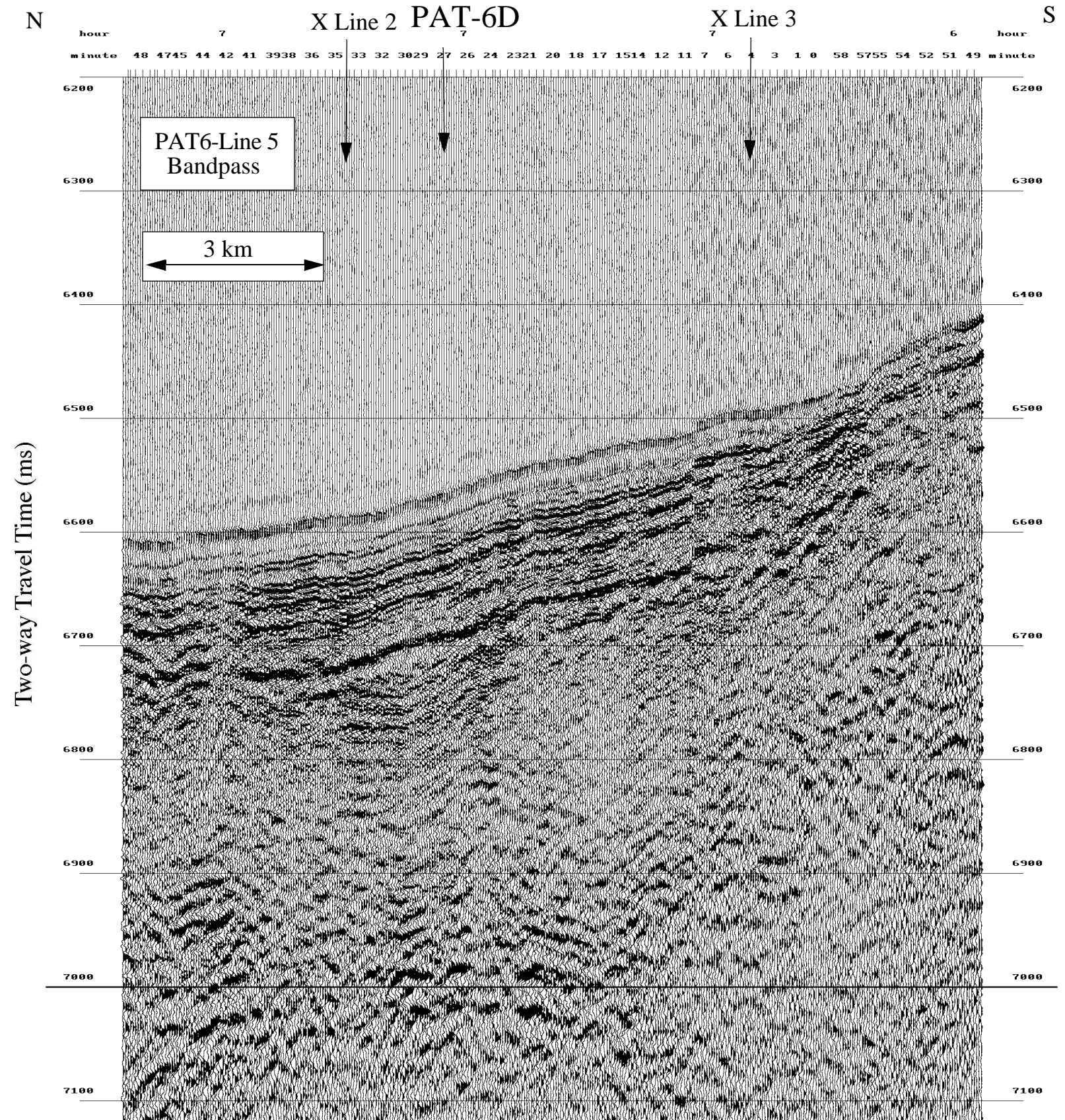

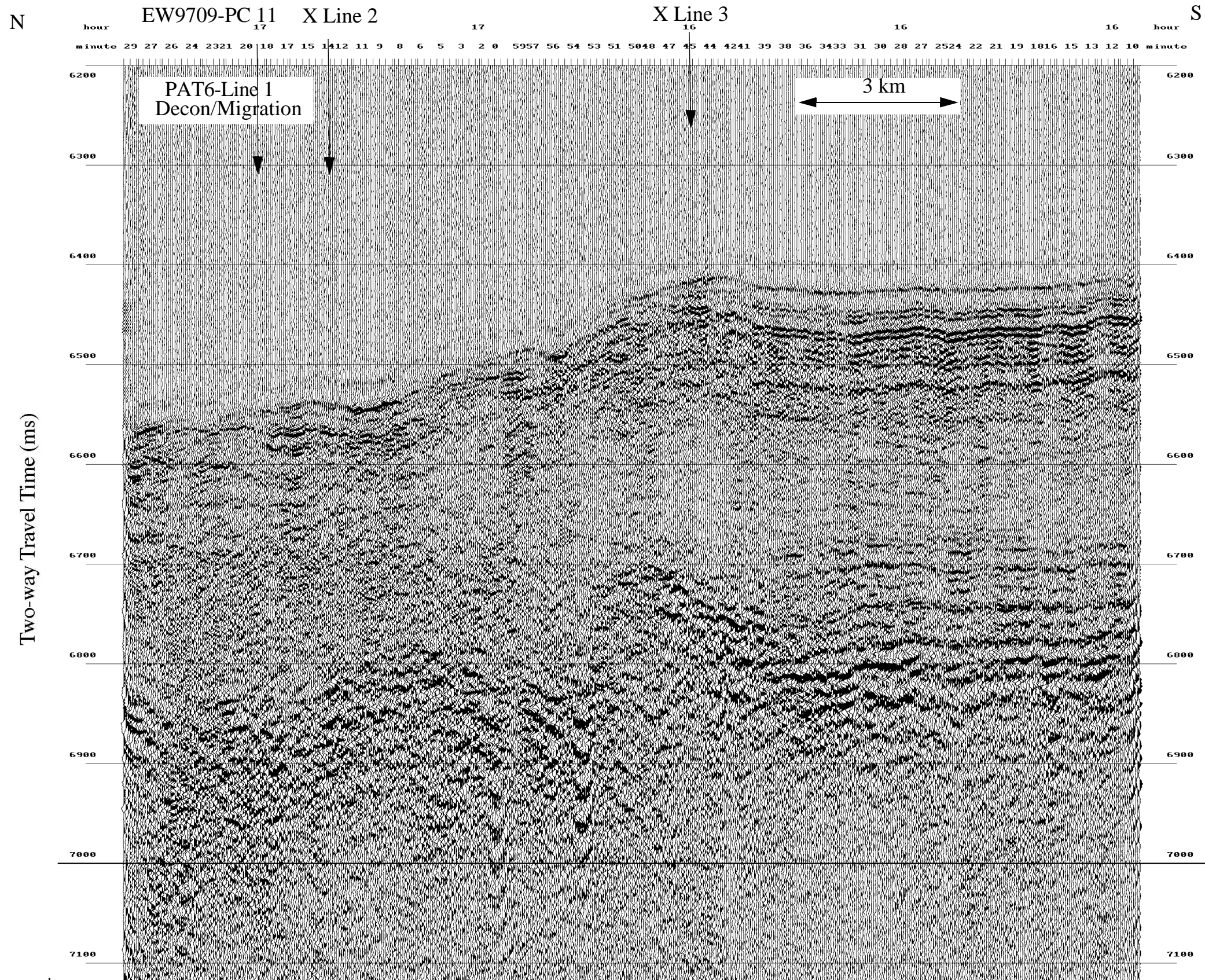

W

E

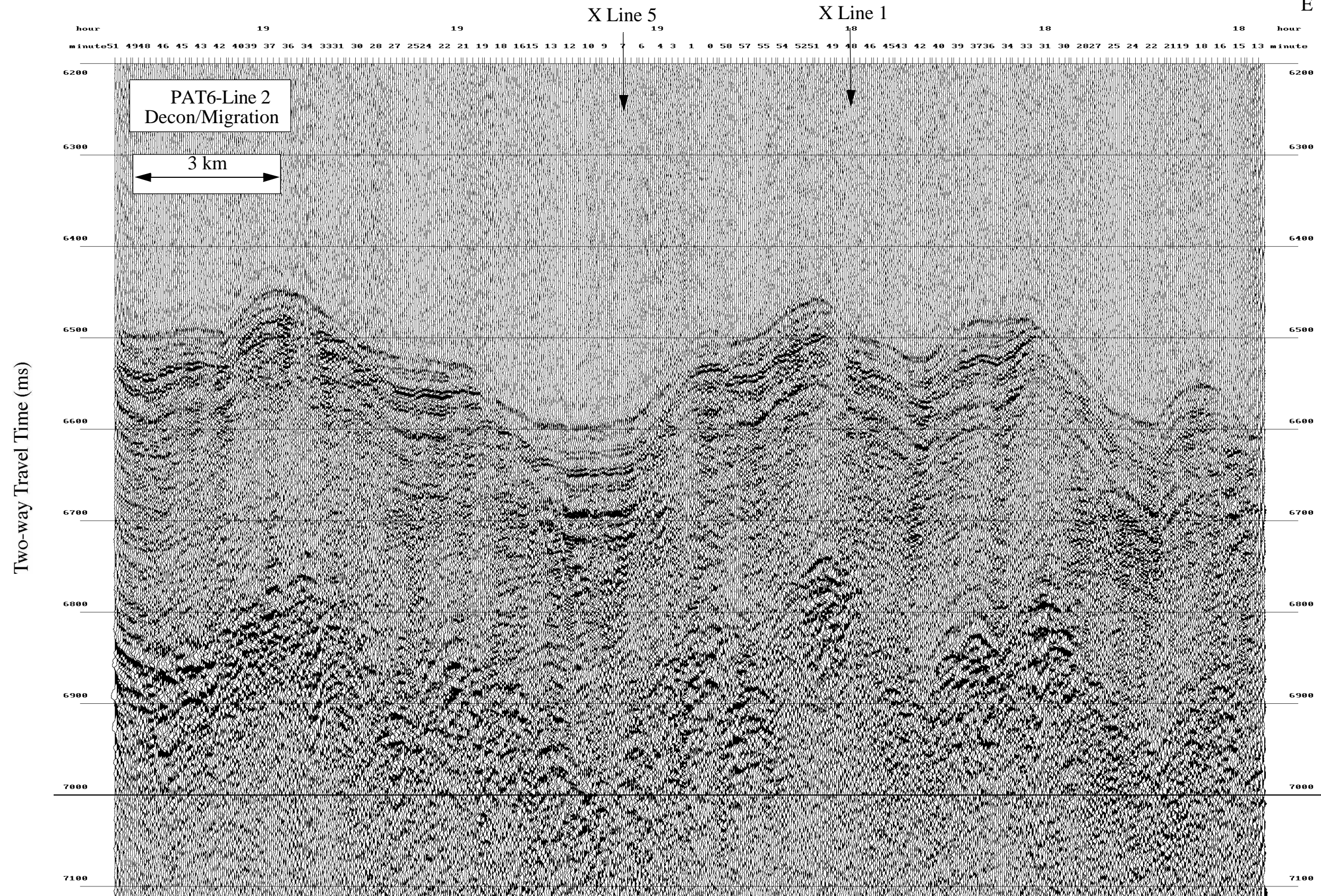

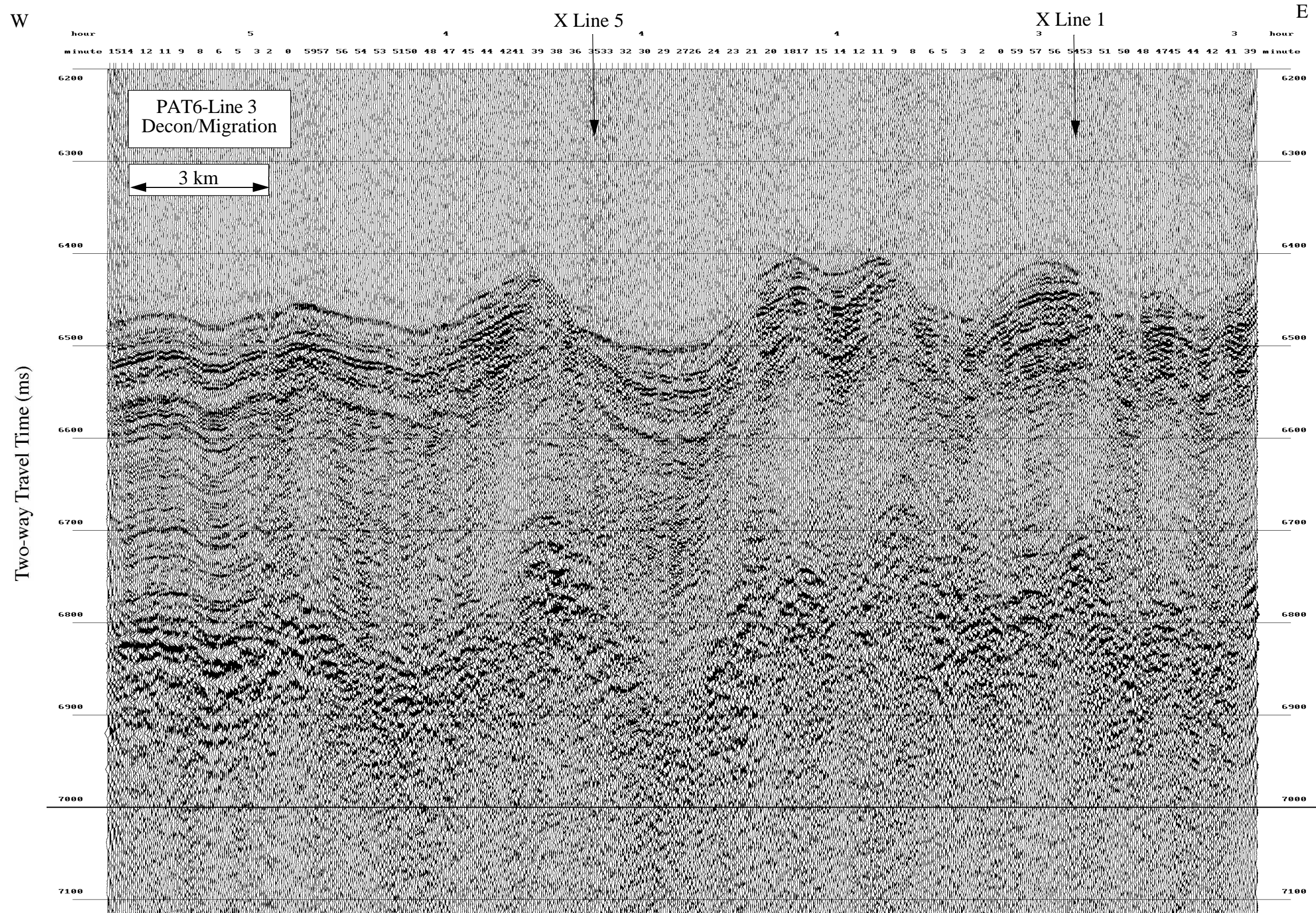

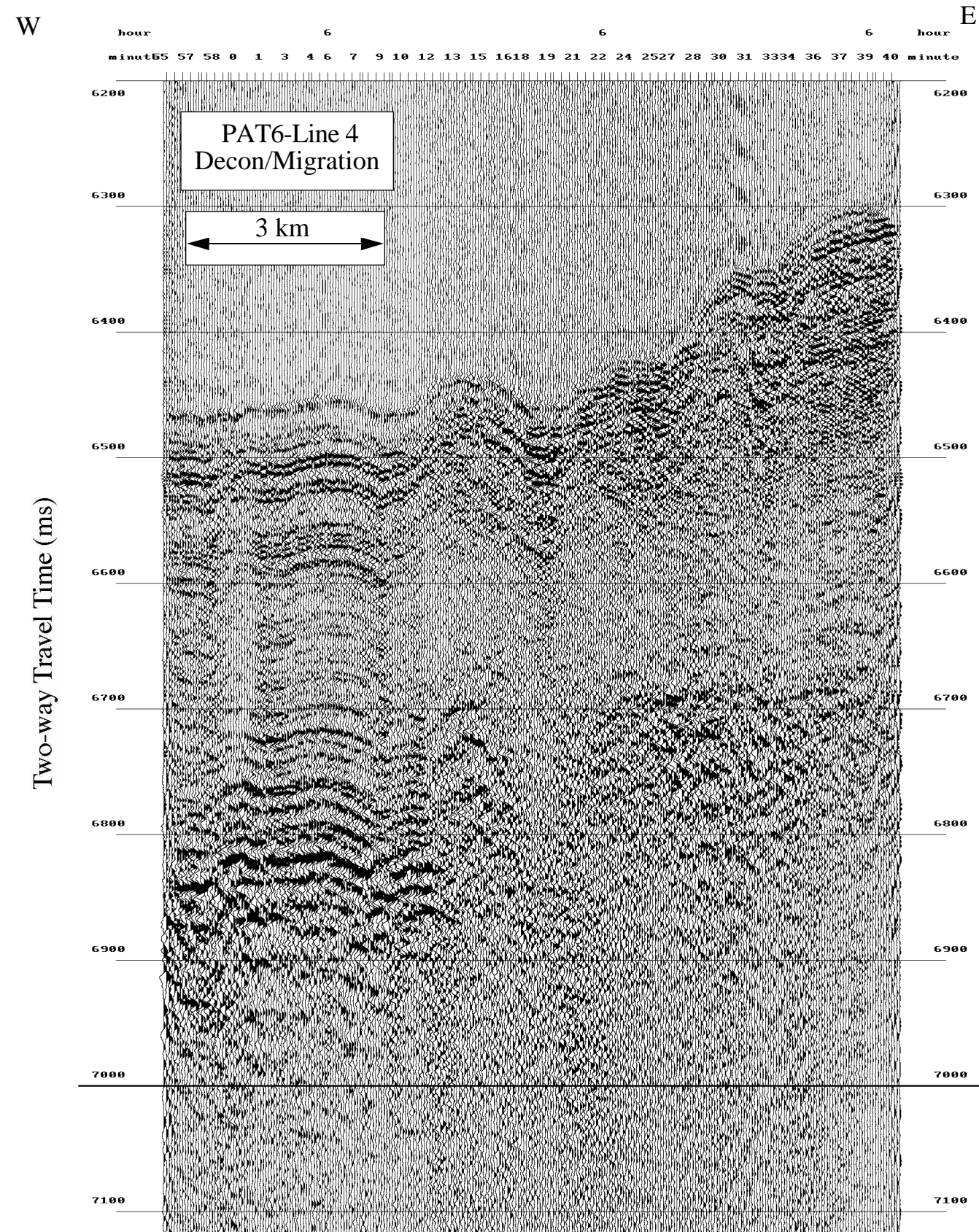

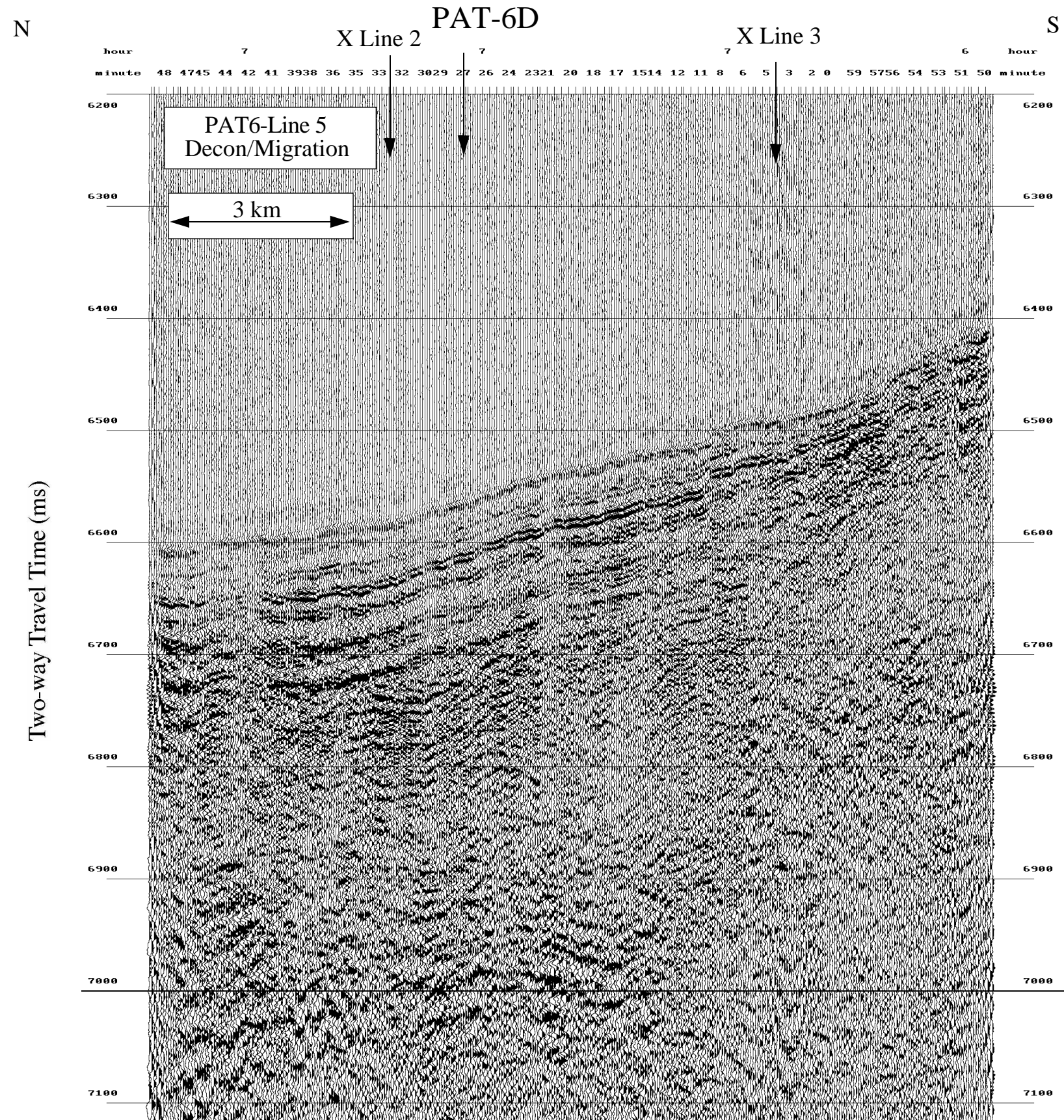

PAT-17C

3.5 kHz and Seismic Profiles

Paleolatitude:

56 Ma 04.83 °S

40 Ma 01.93 °S

29 Ma 00.03 °N

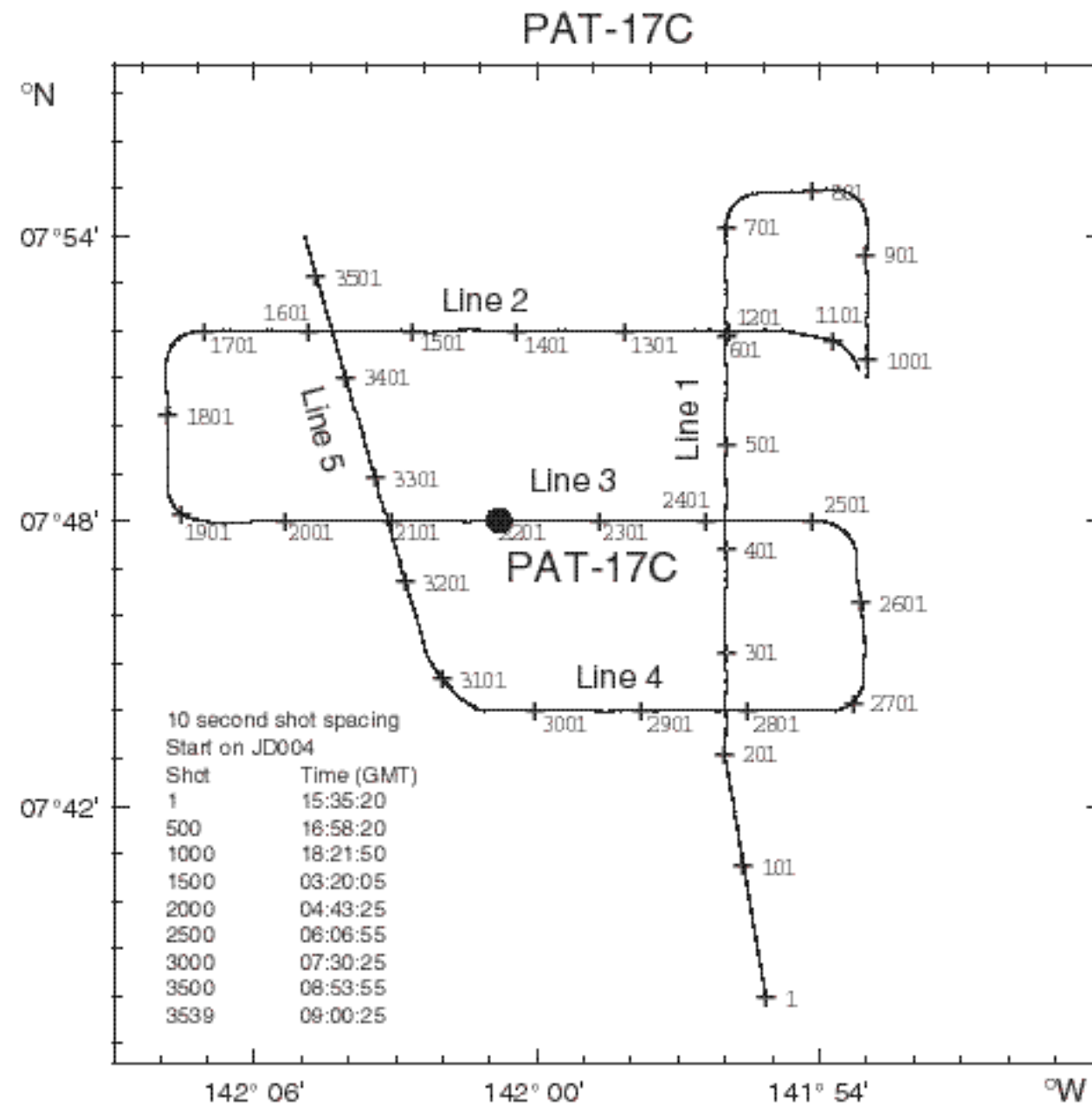

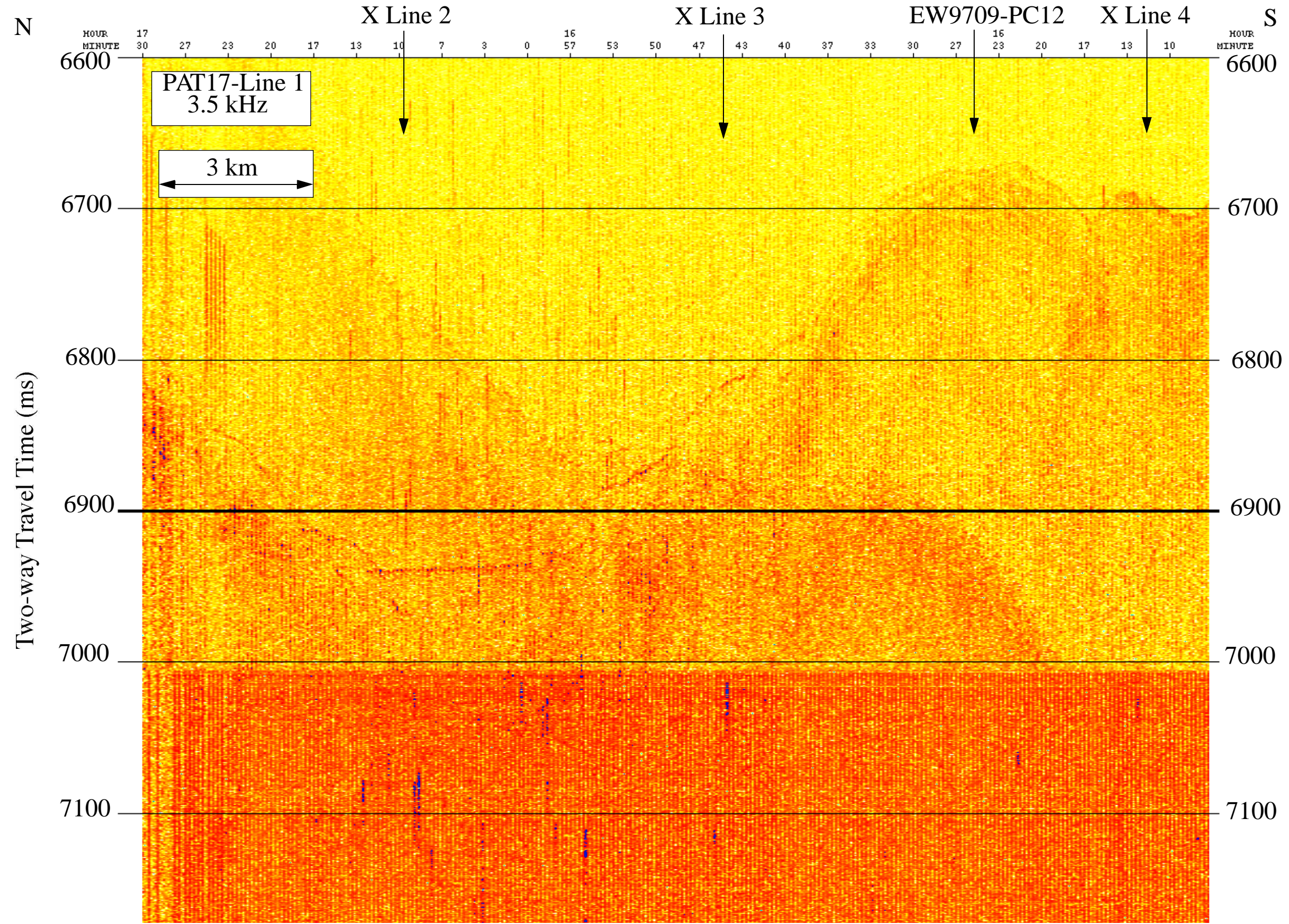

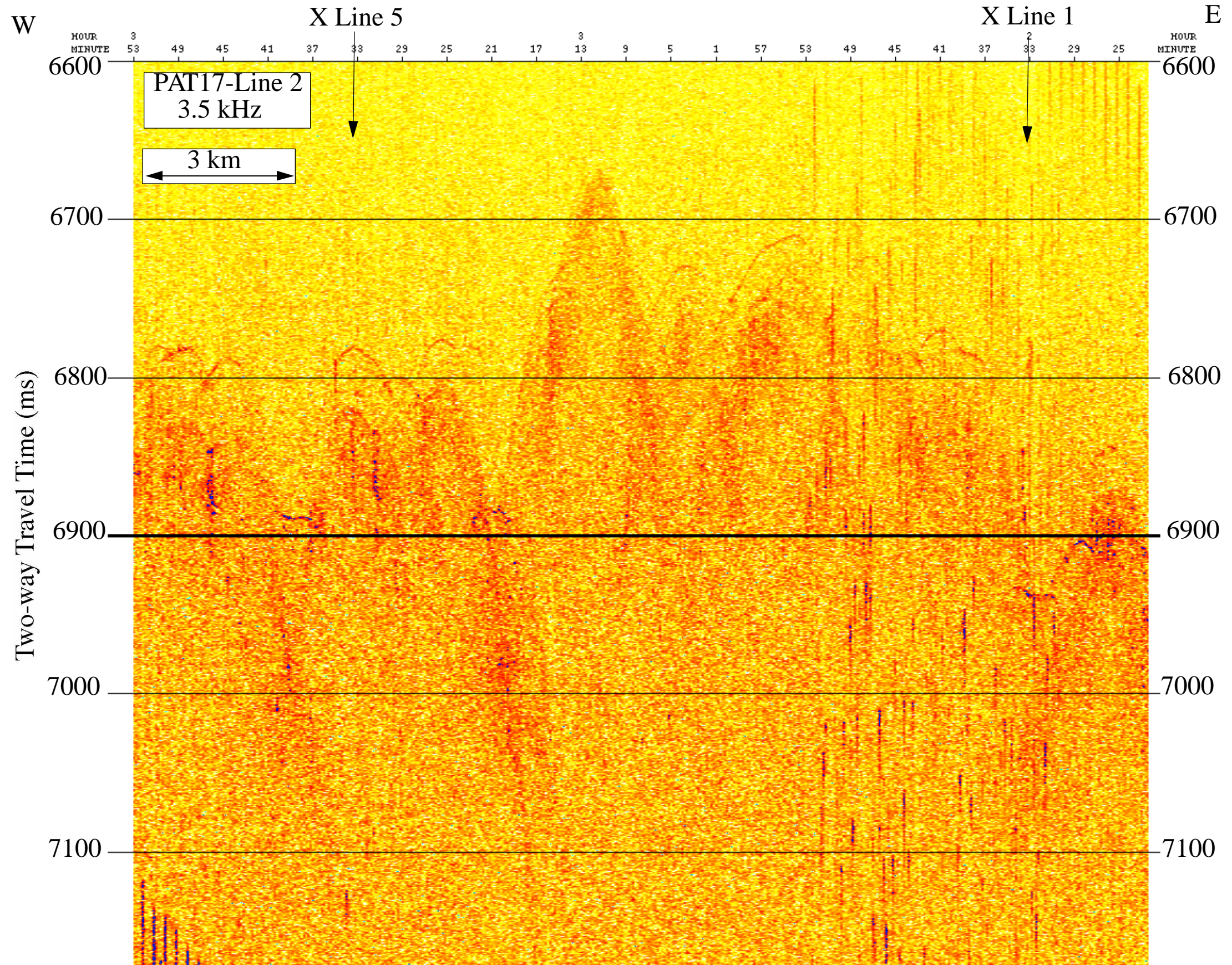

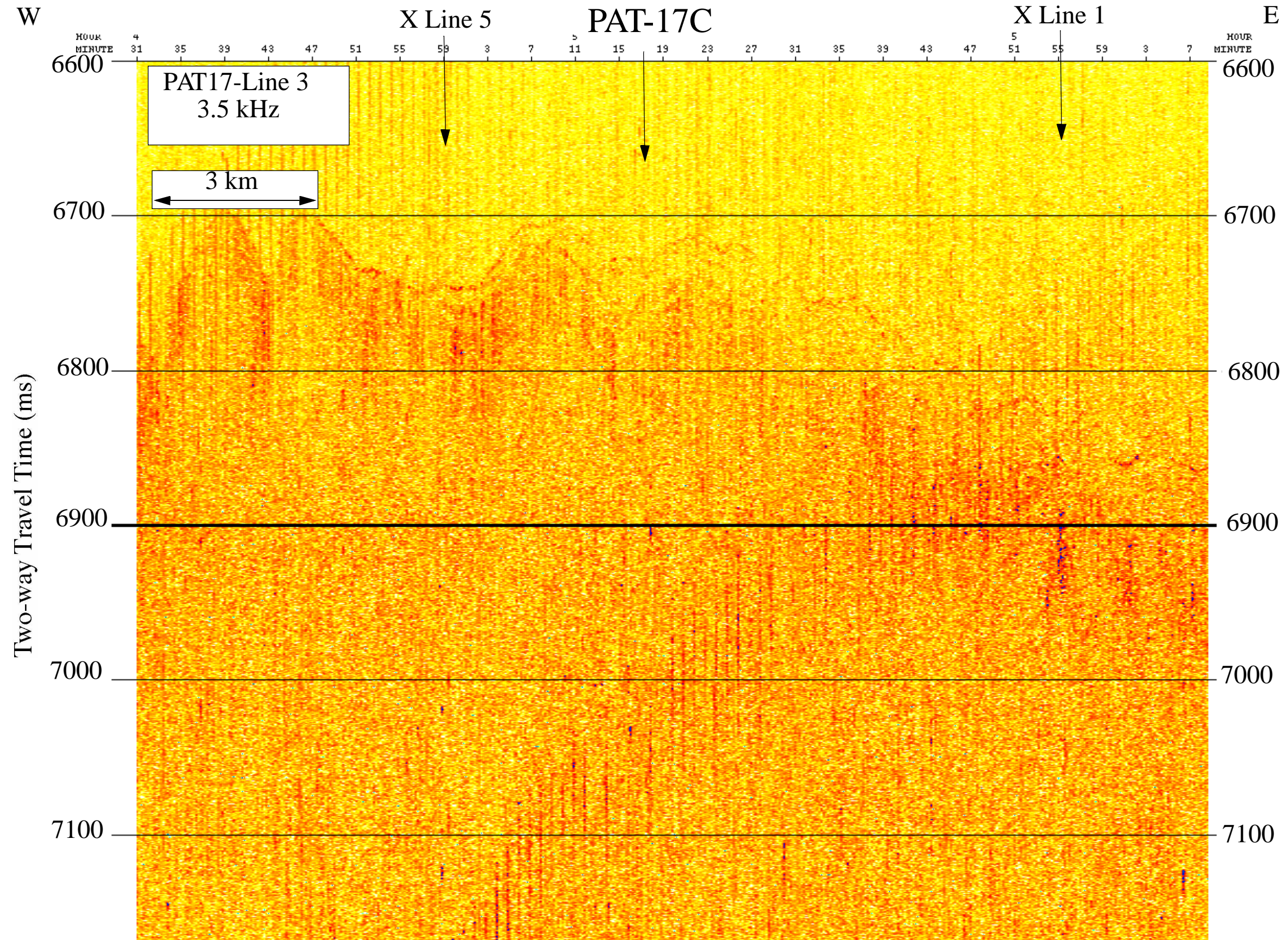

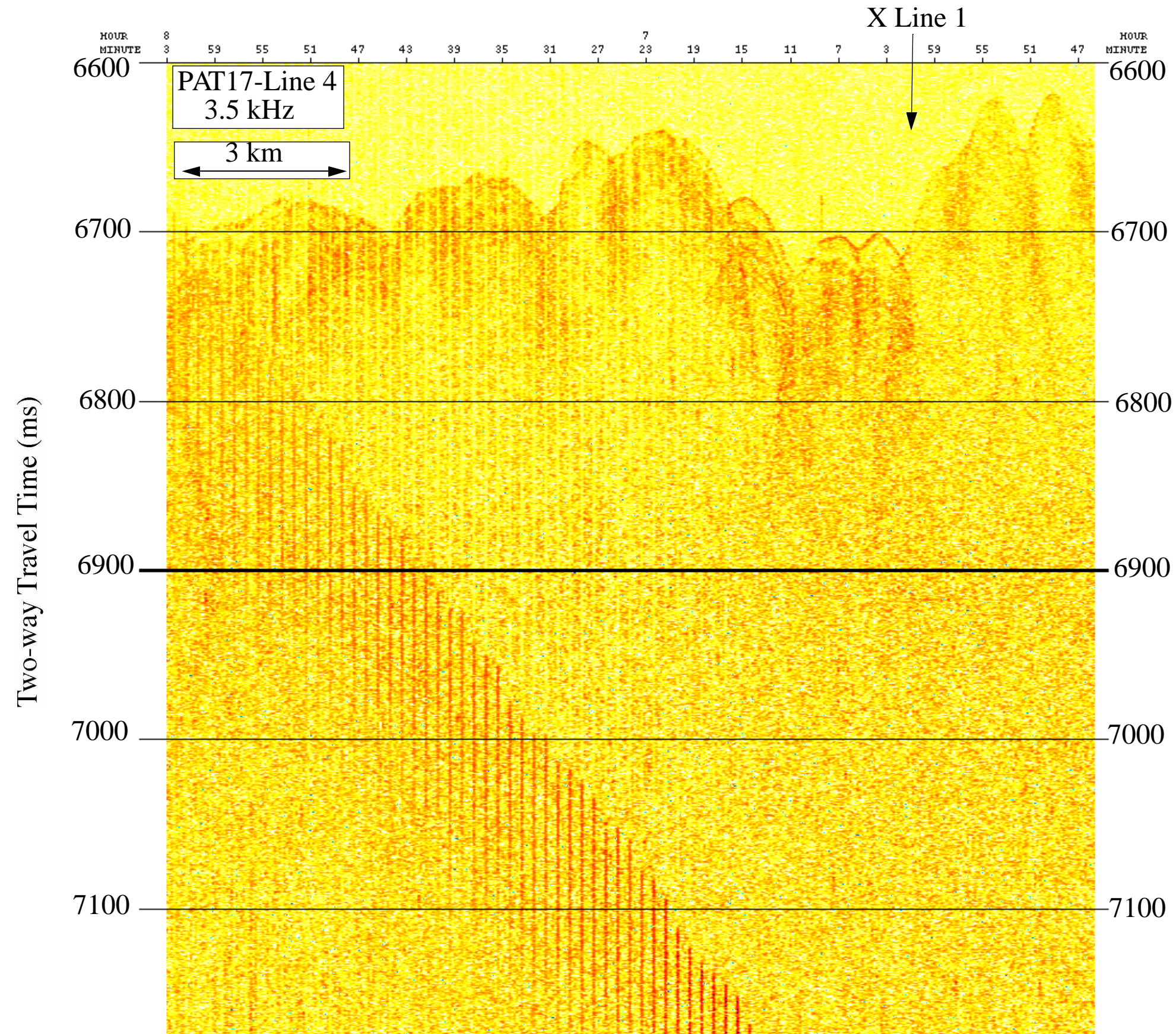

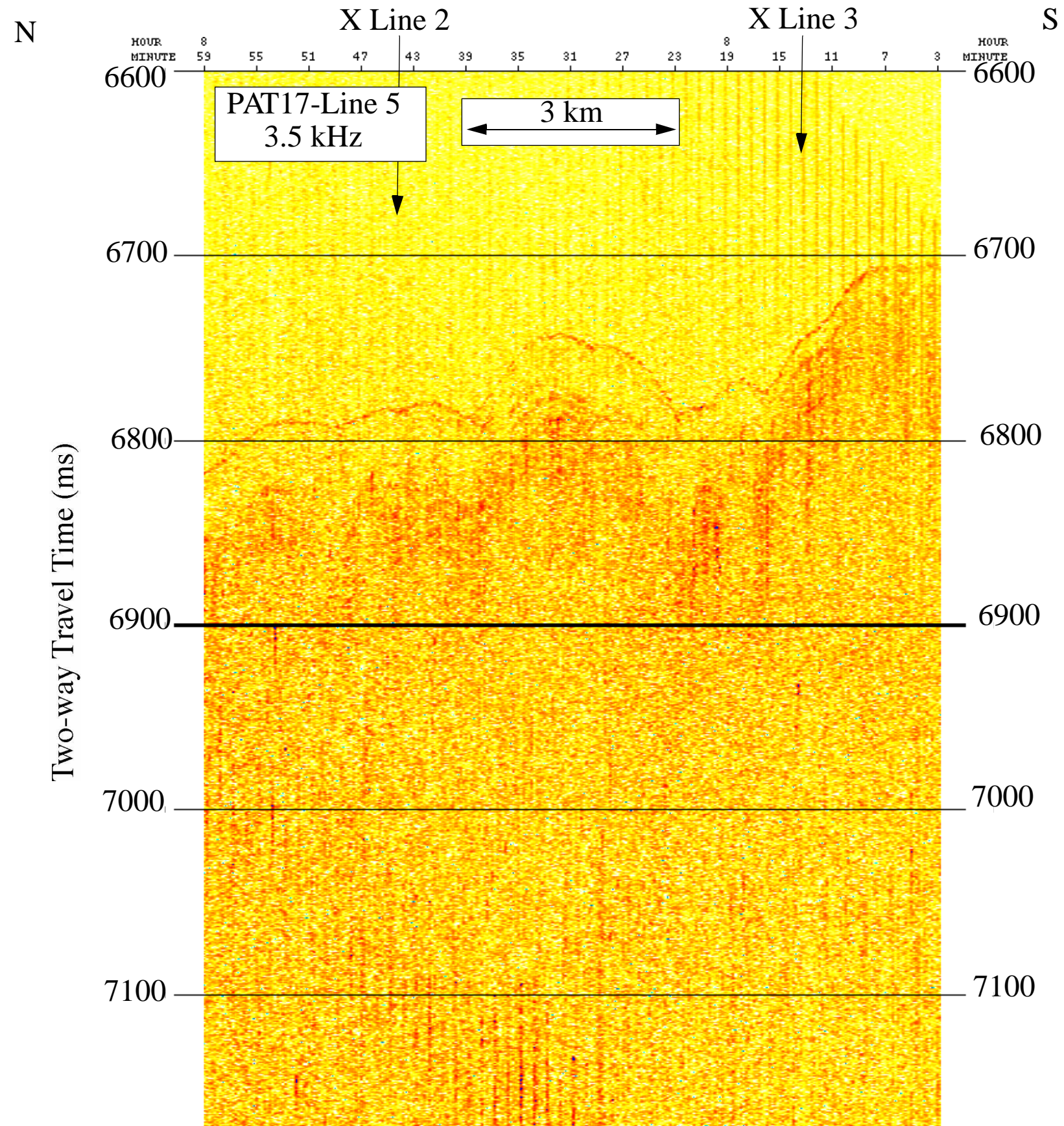

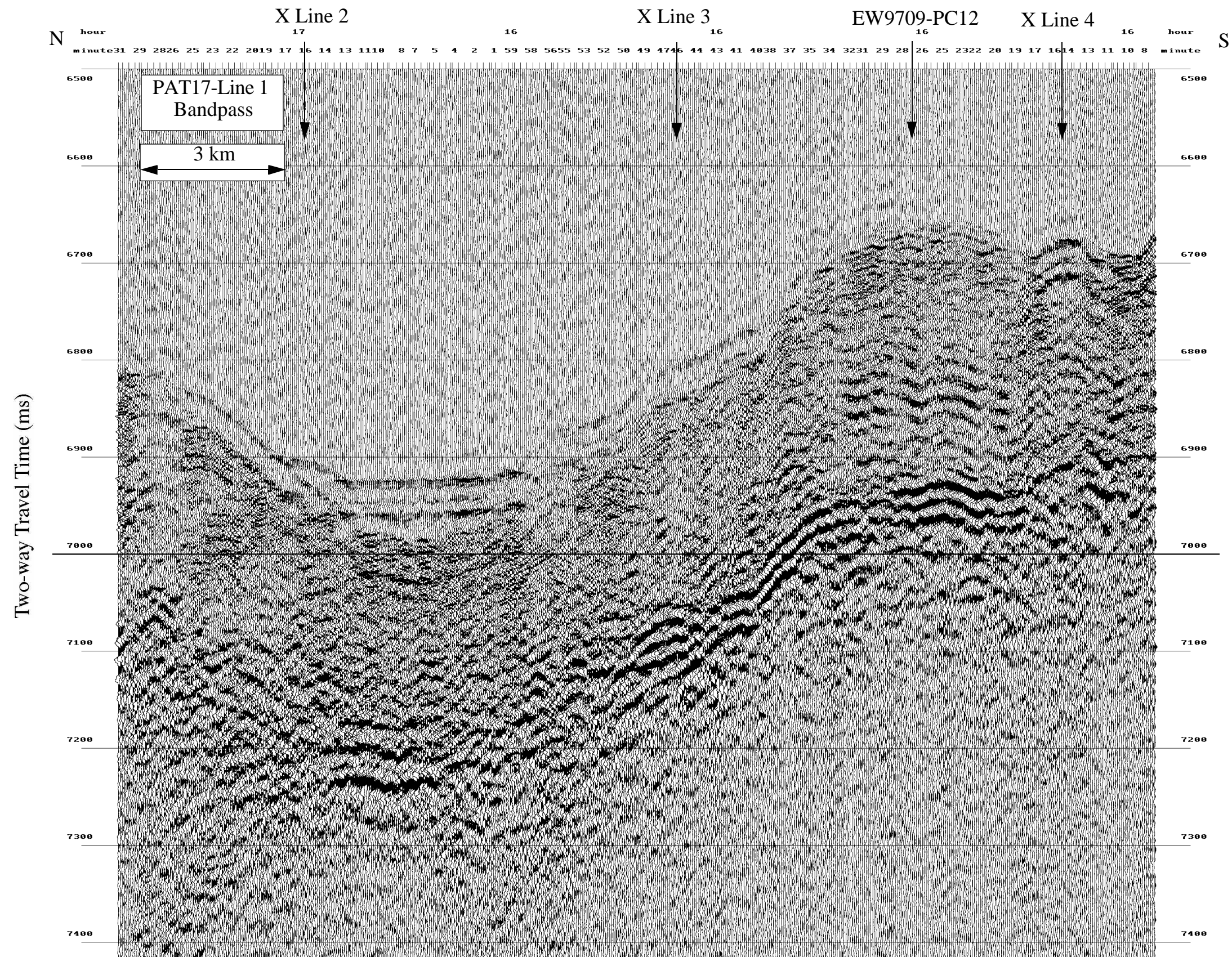

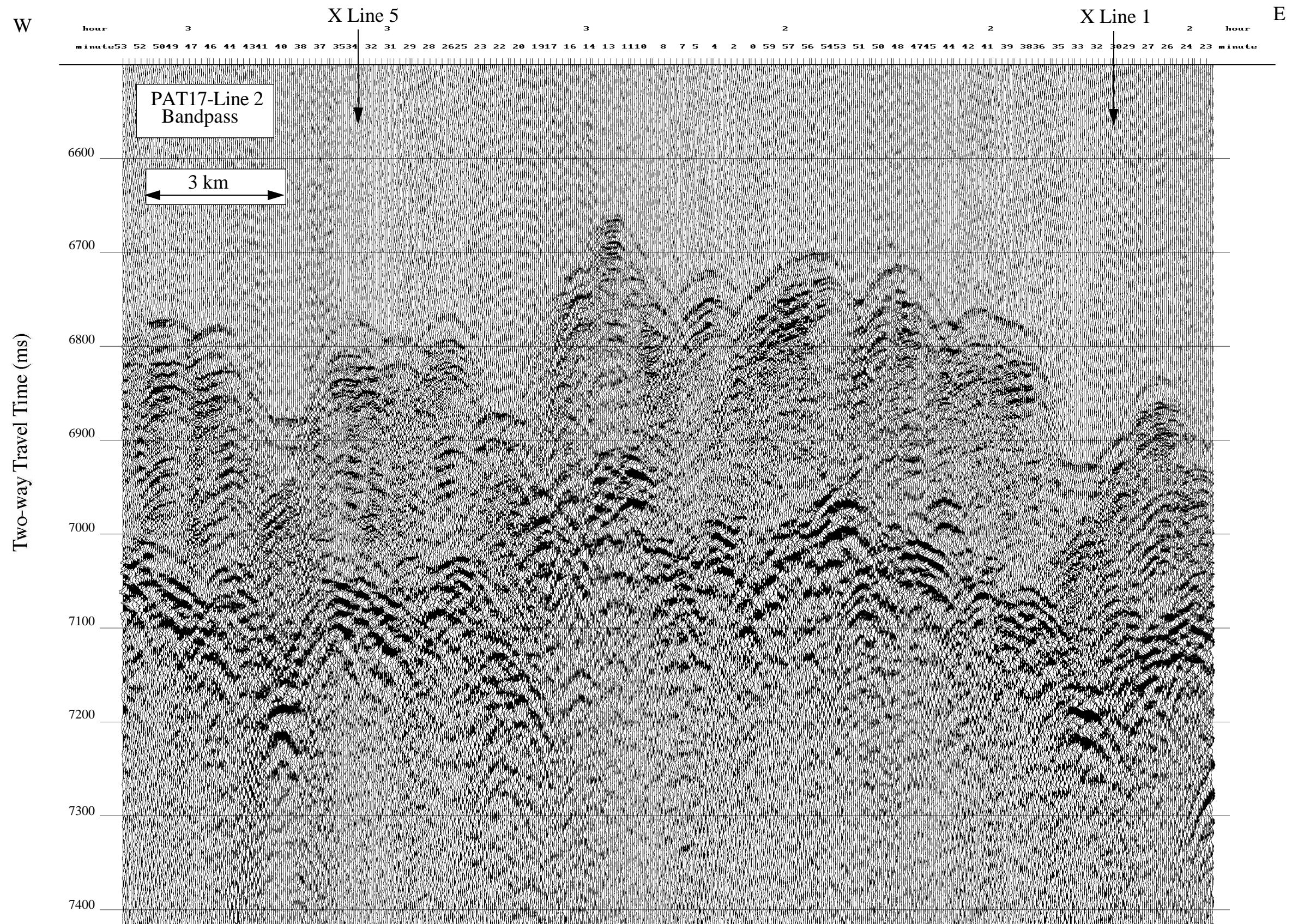

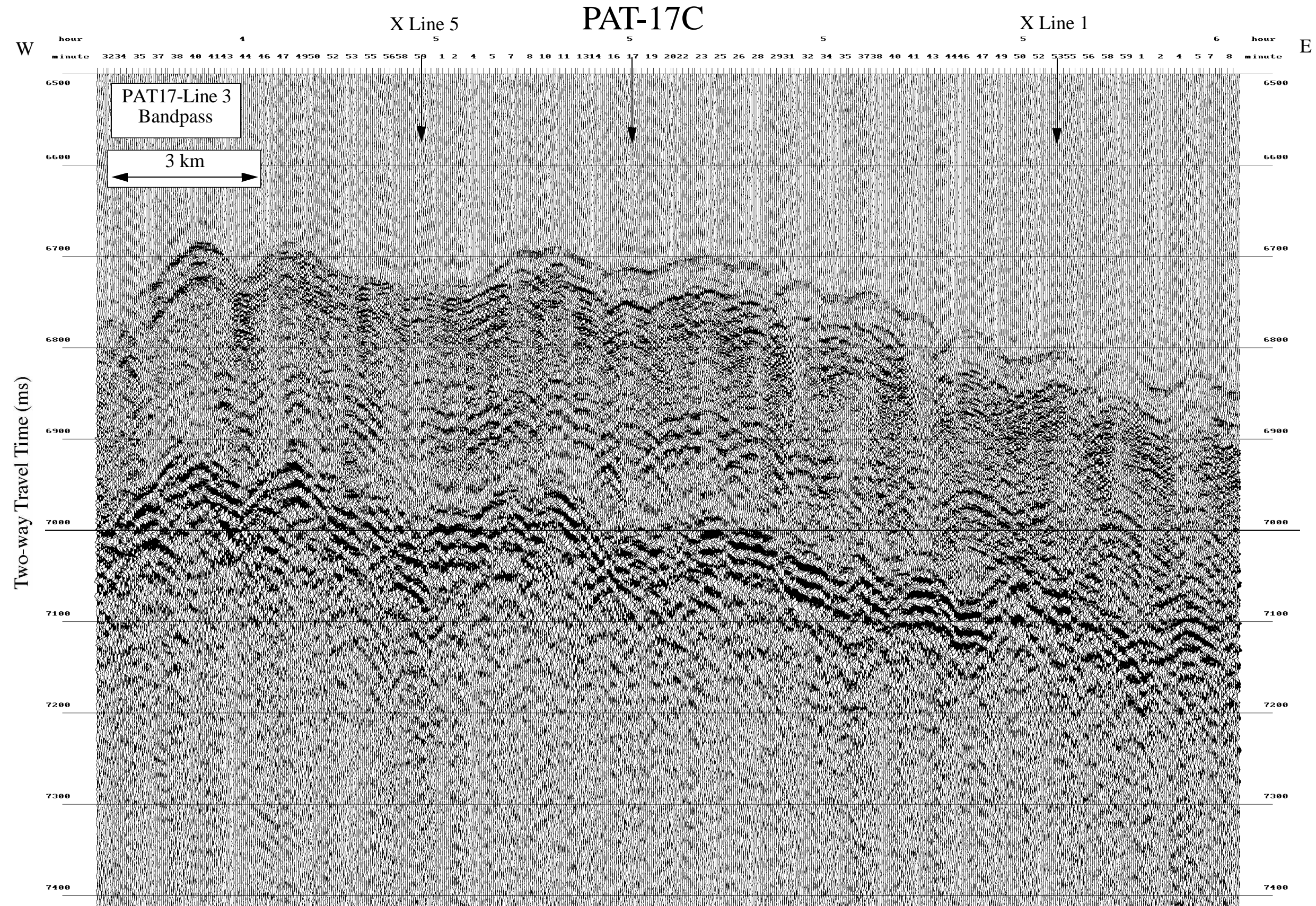

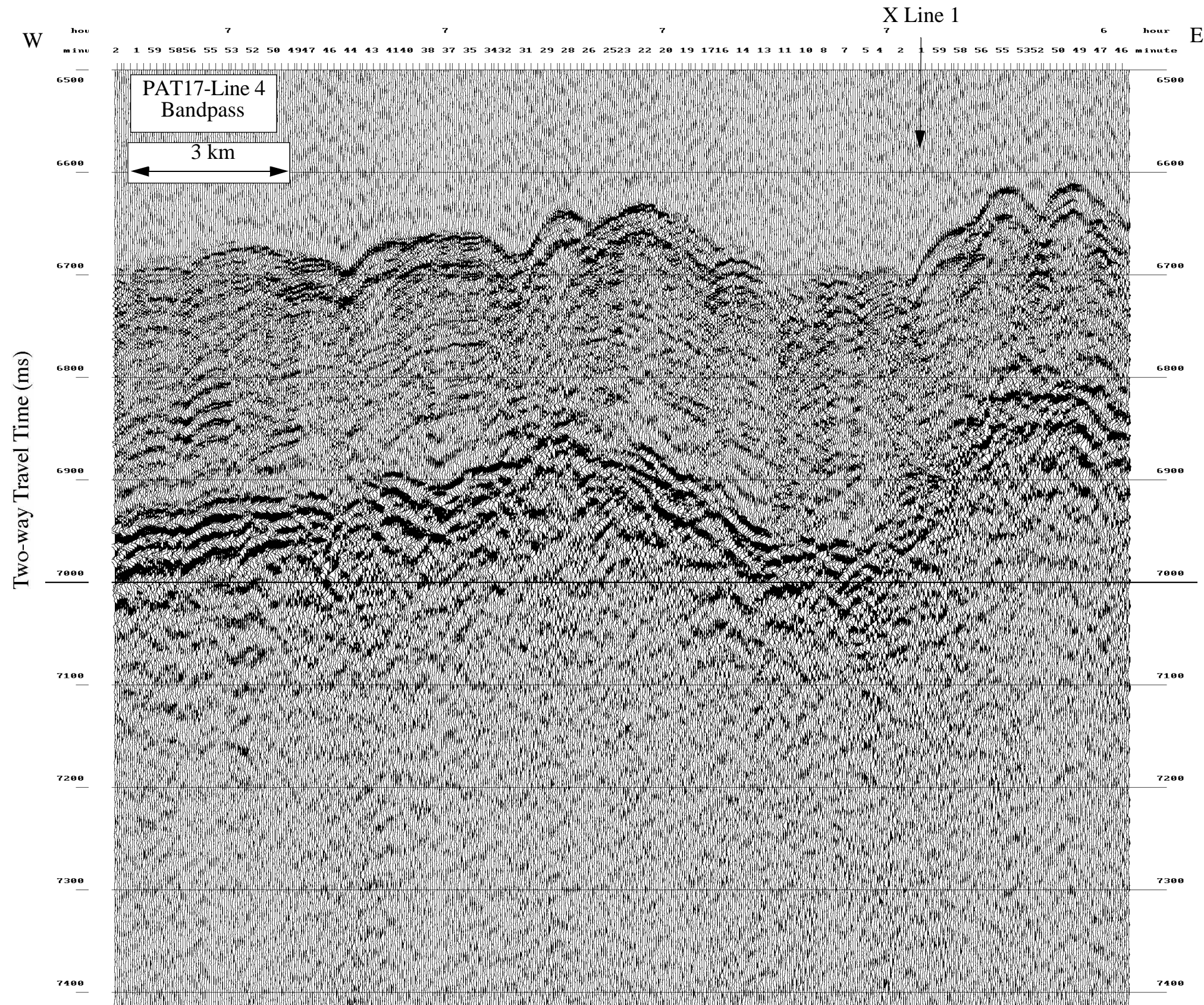

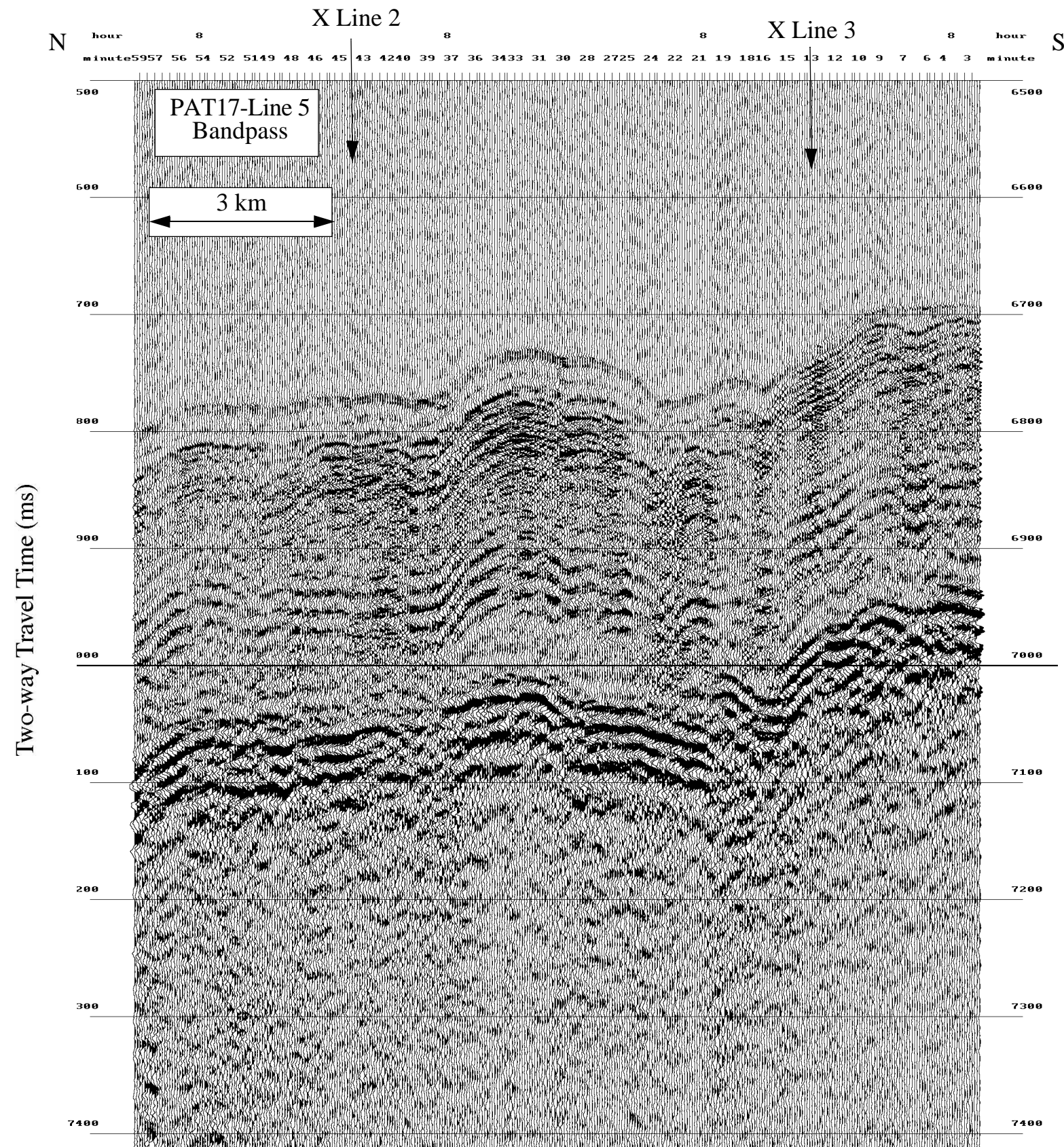

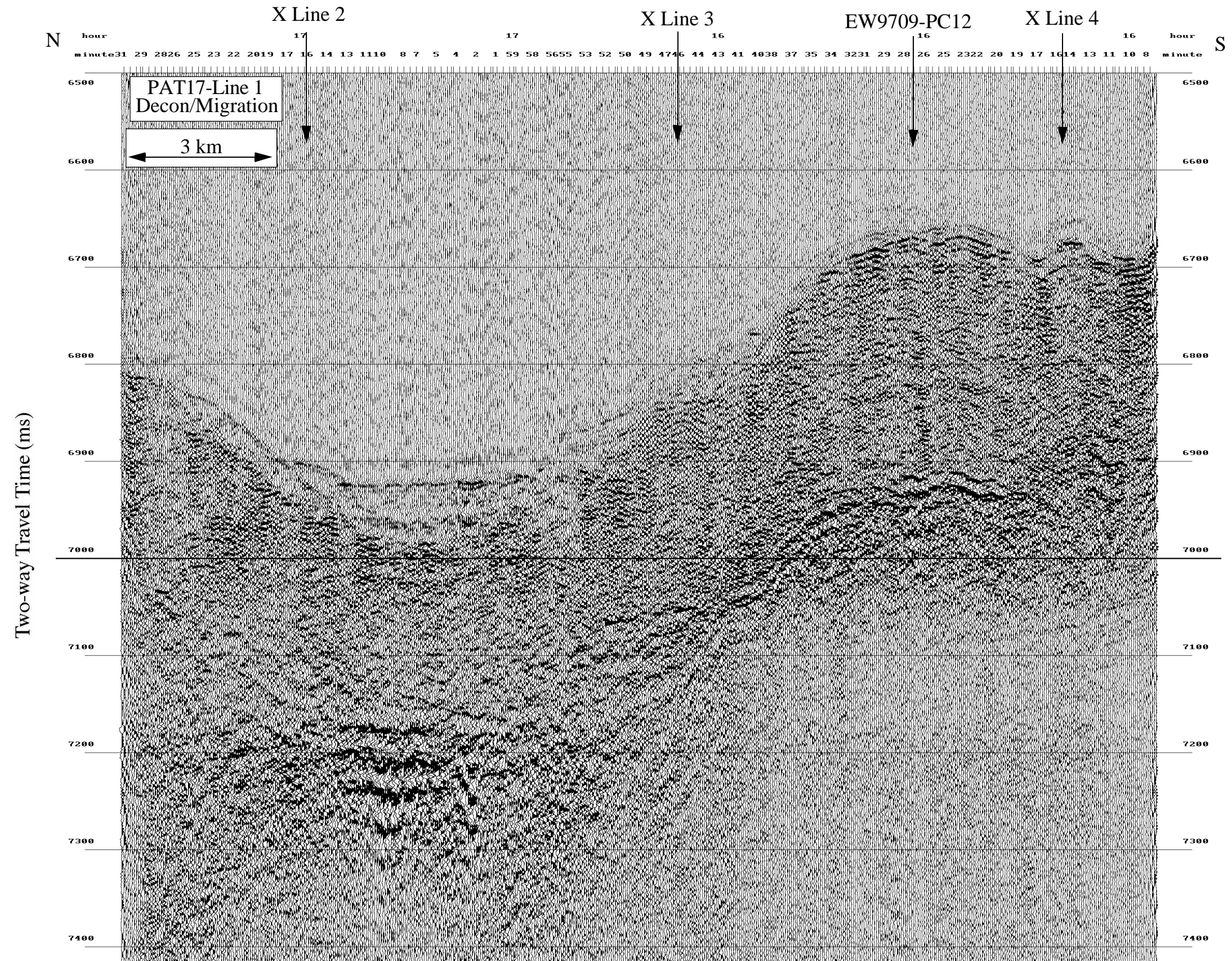

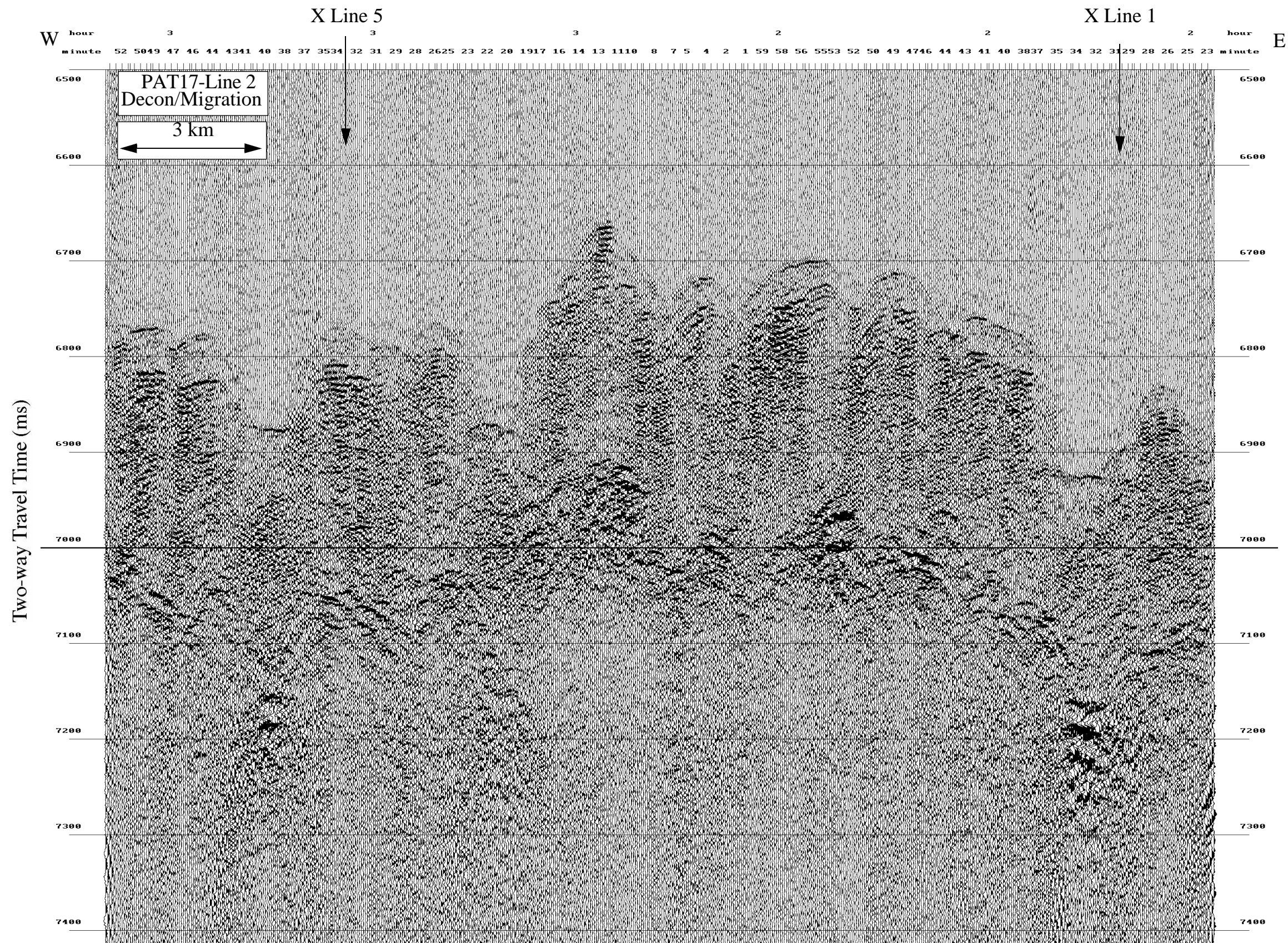

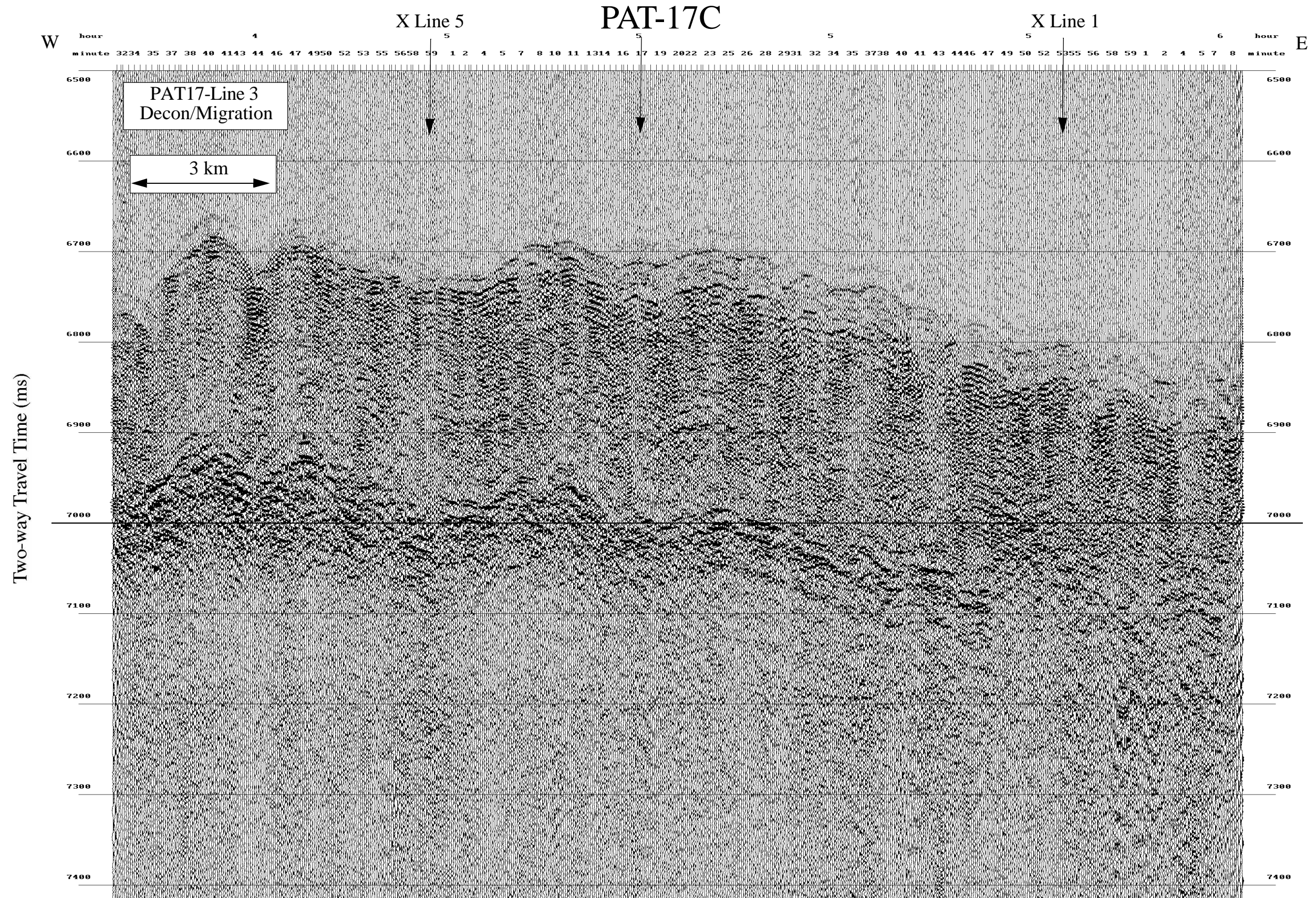

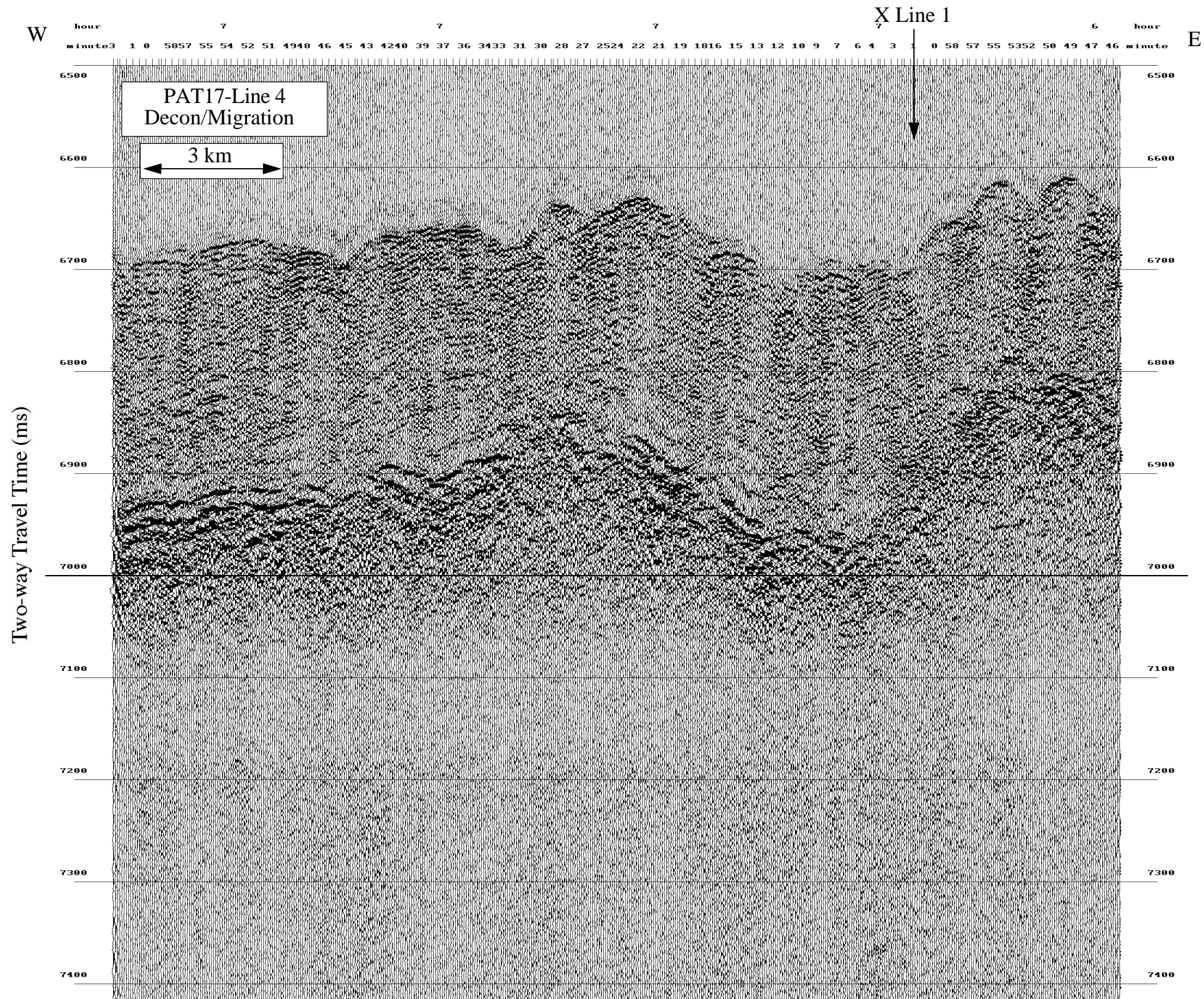

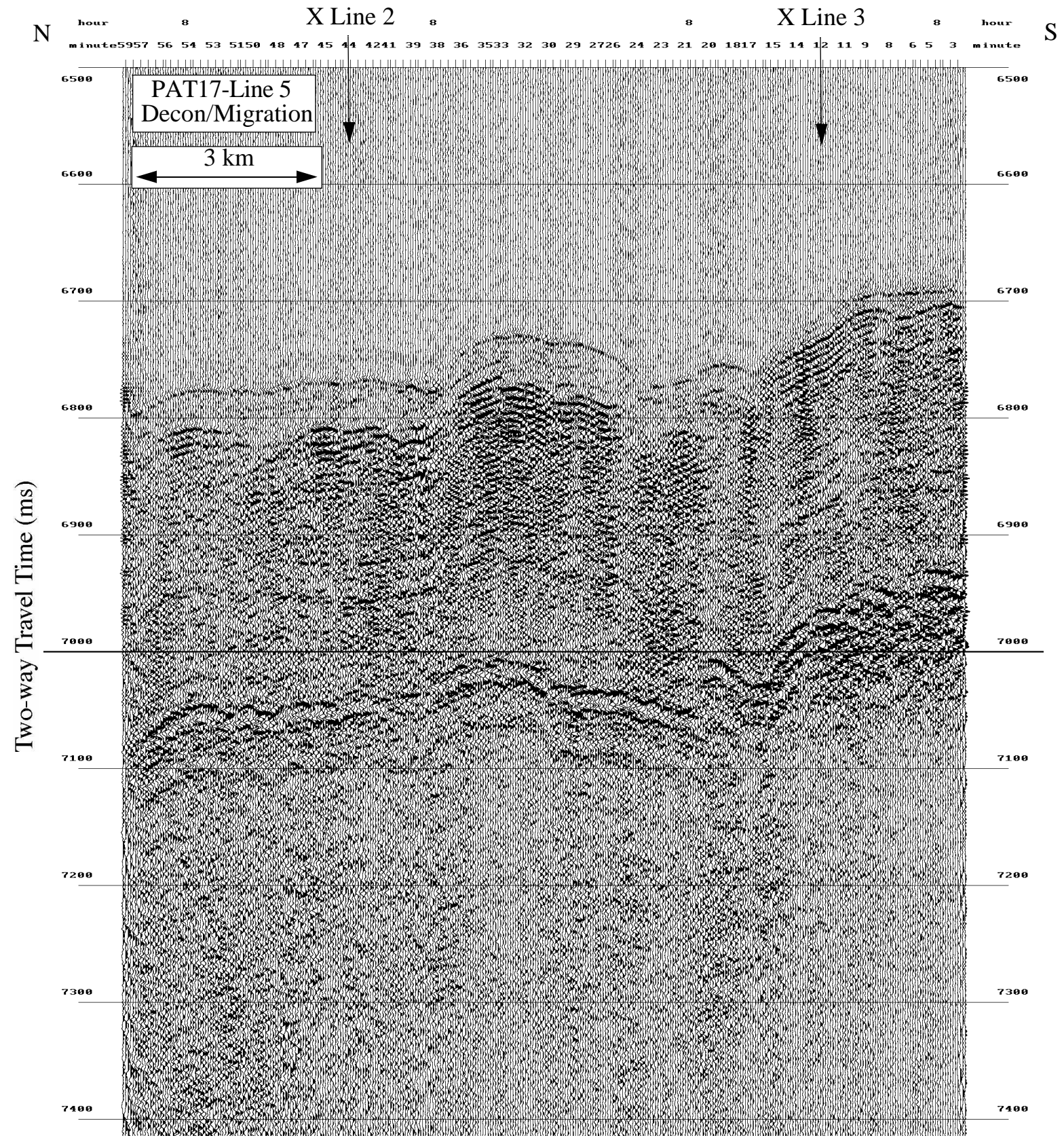

PAT-9C

3.5 kHz and Seismic Profiles

Paleolatitude:

56 Ma 02.82 °S

40 Ma 00.22 °N

41 Ma 00.05 °N

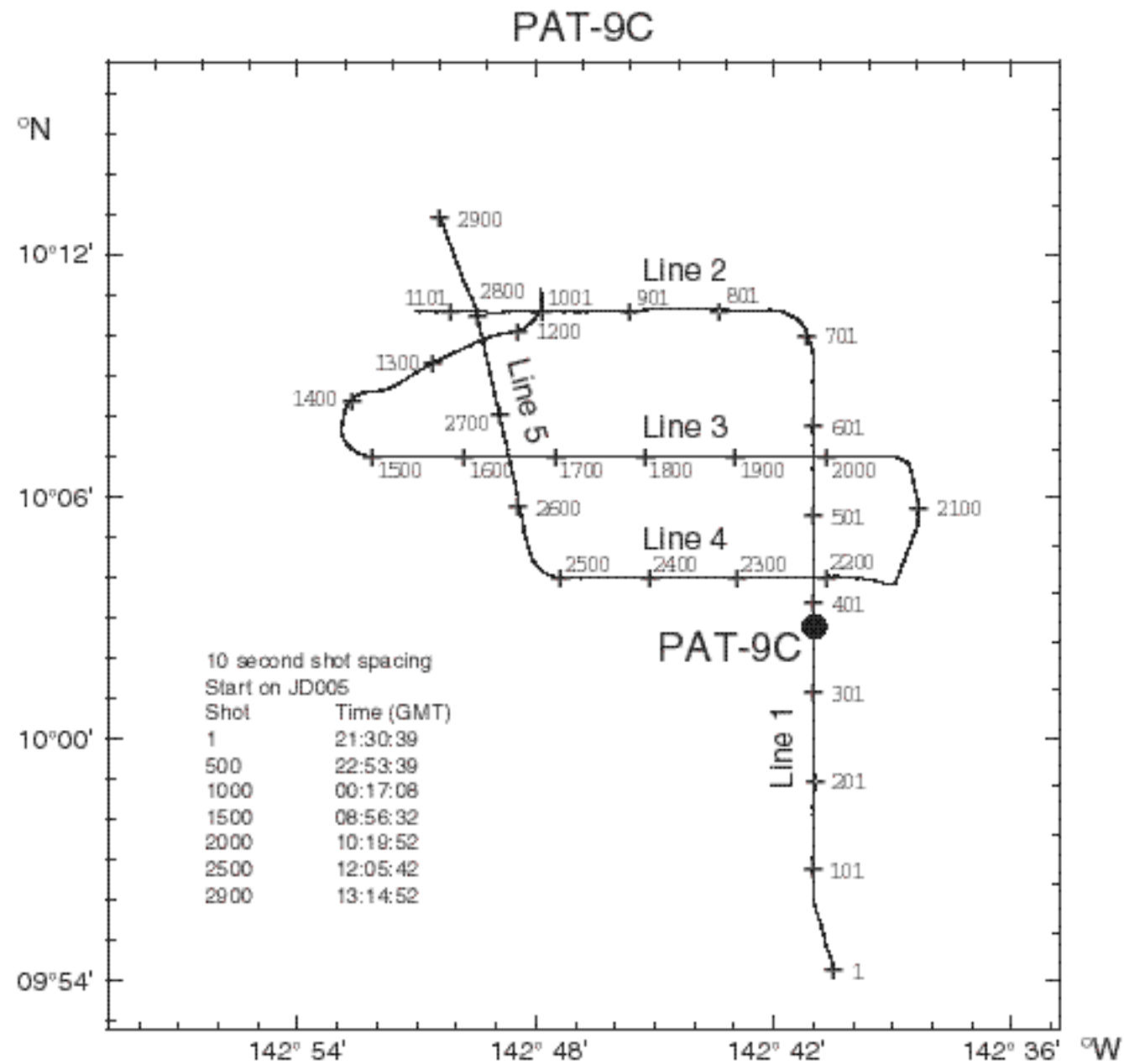

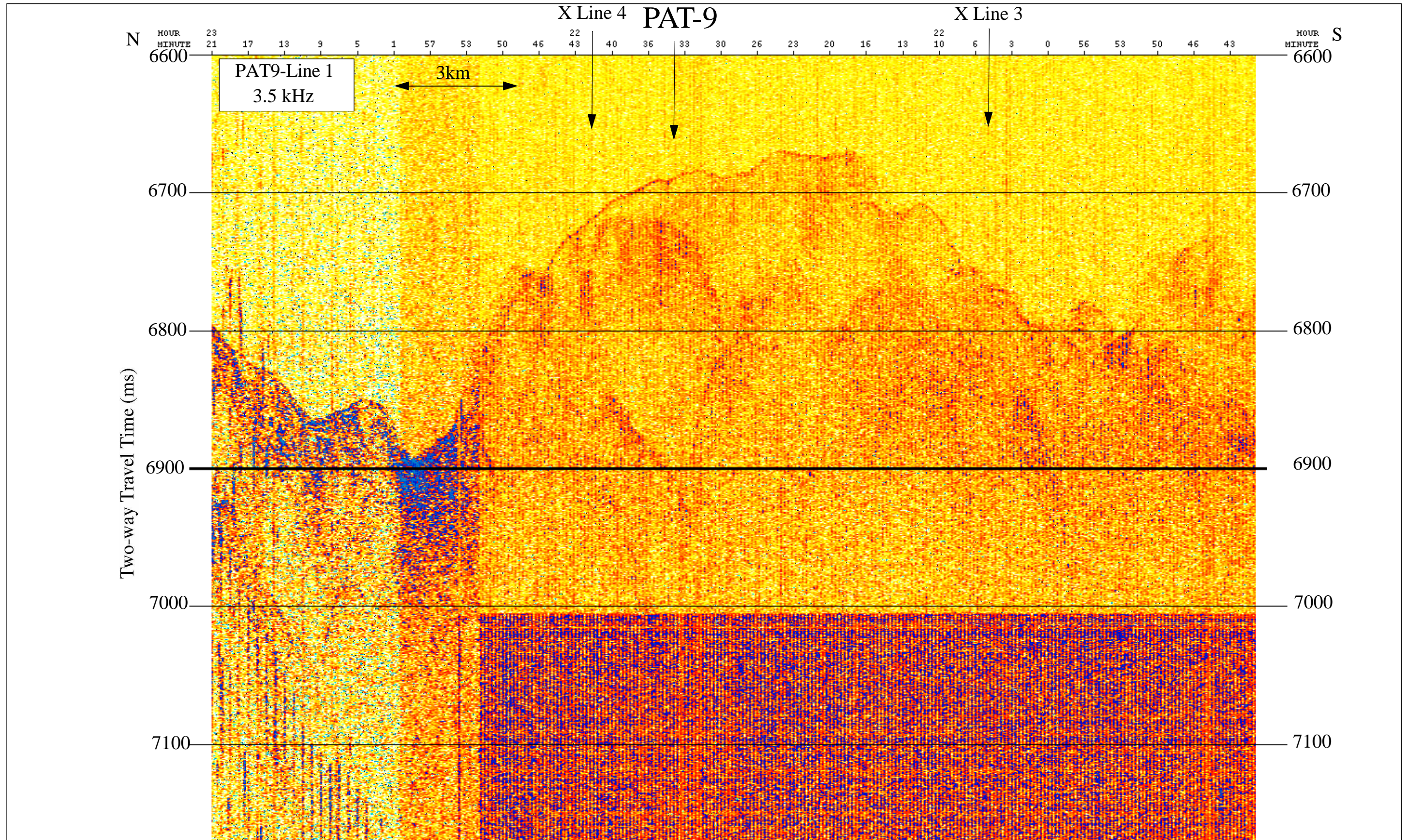

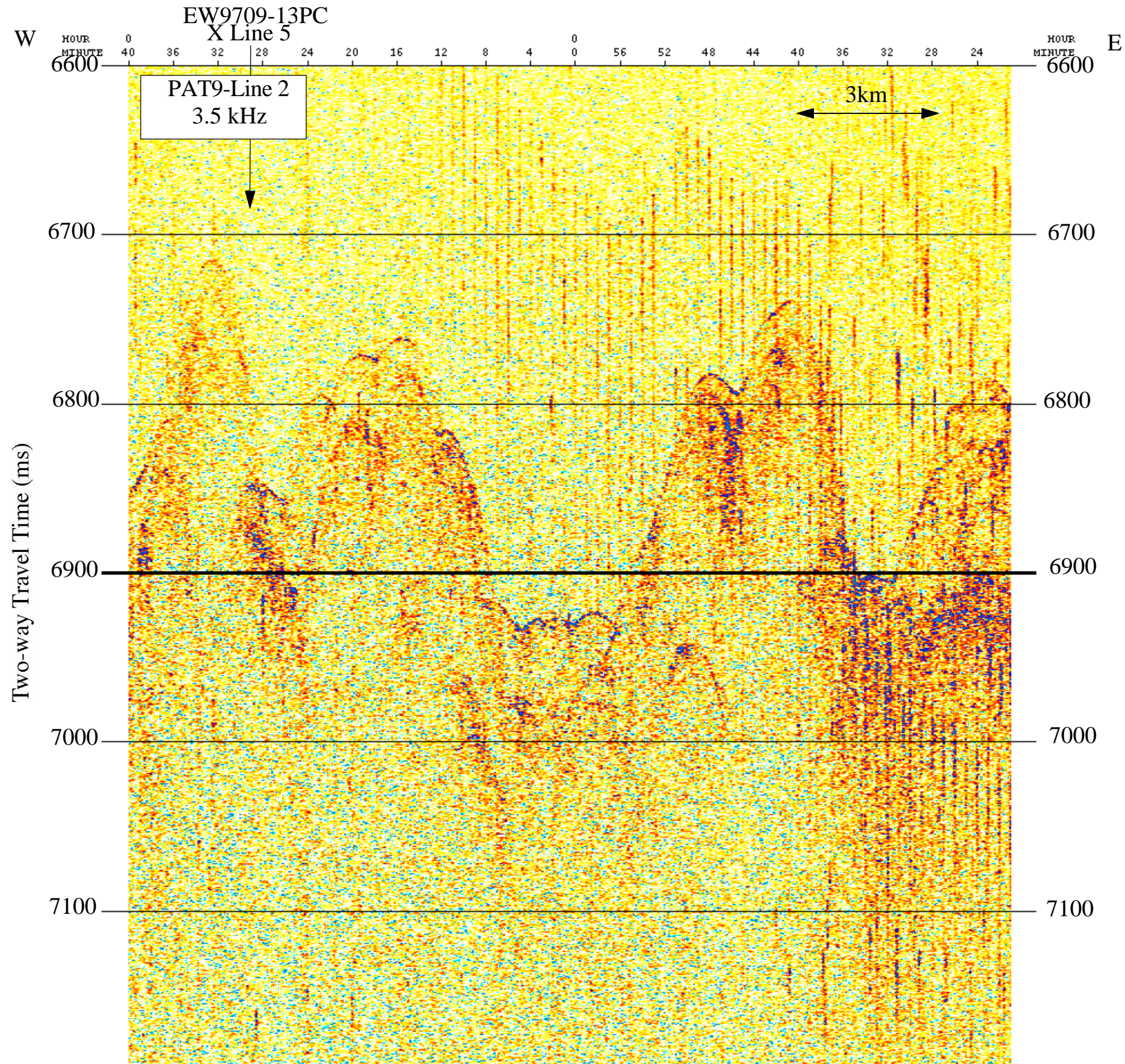

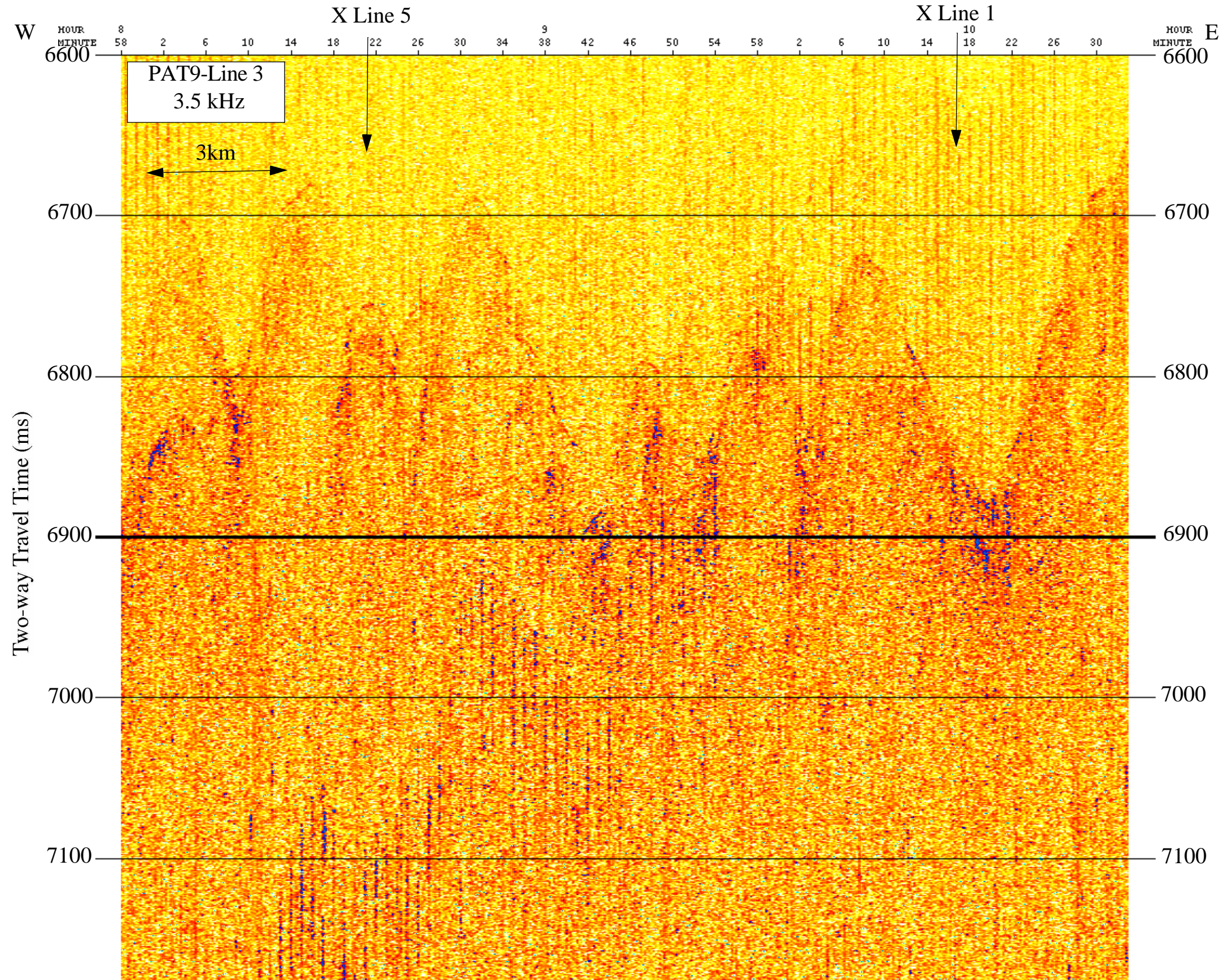

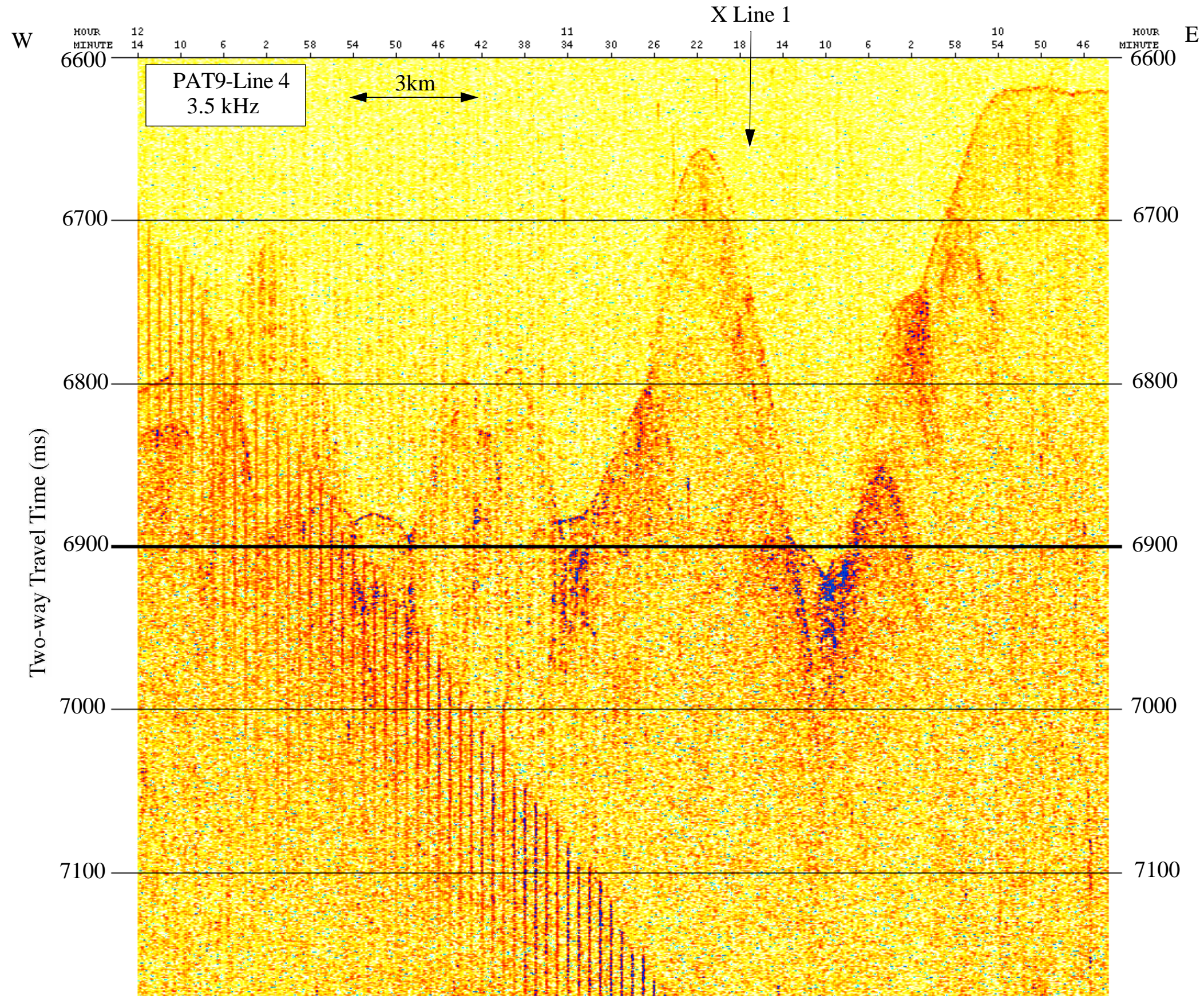

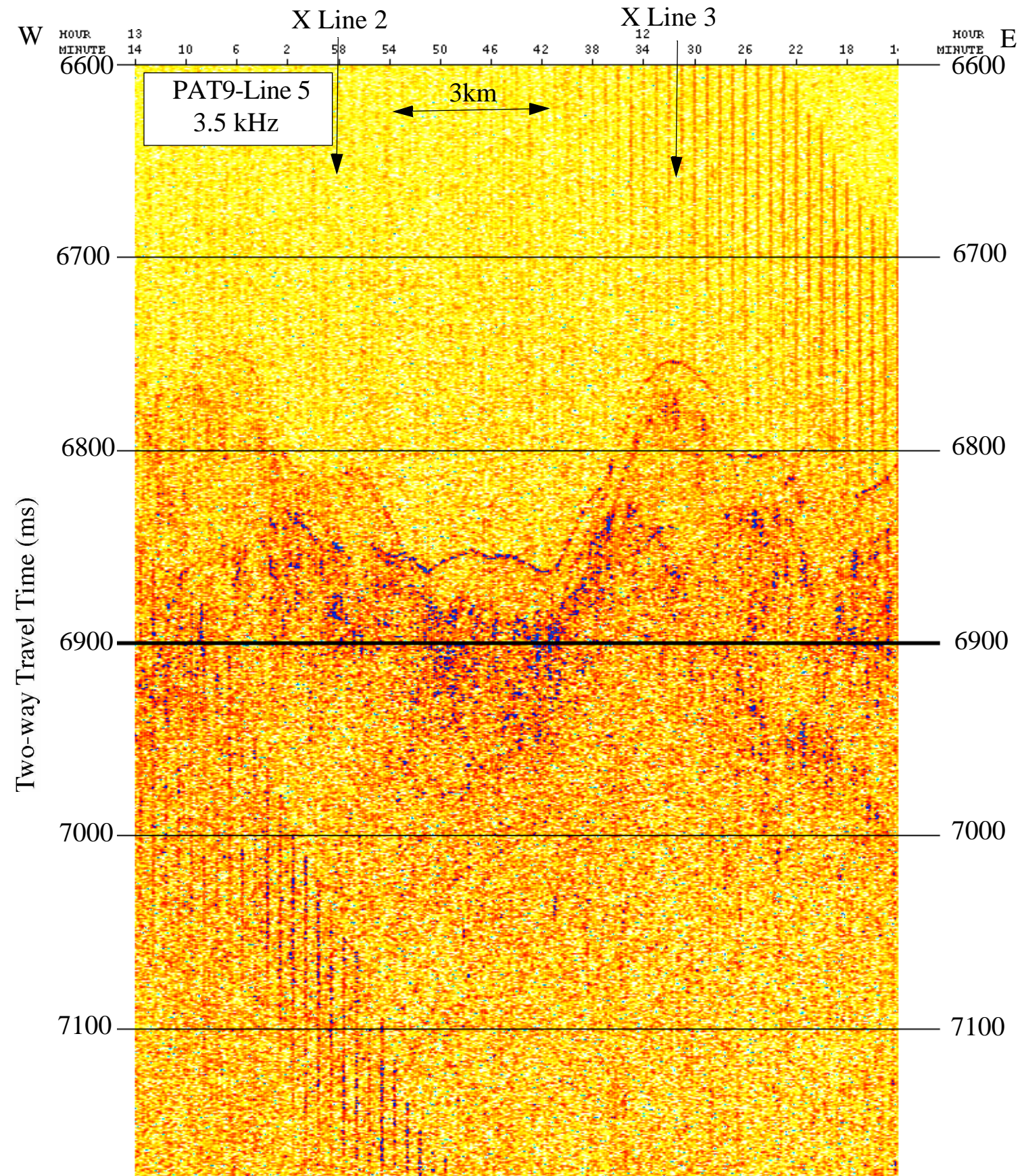

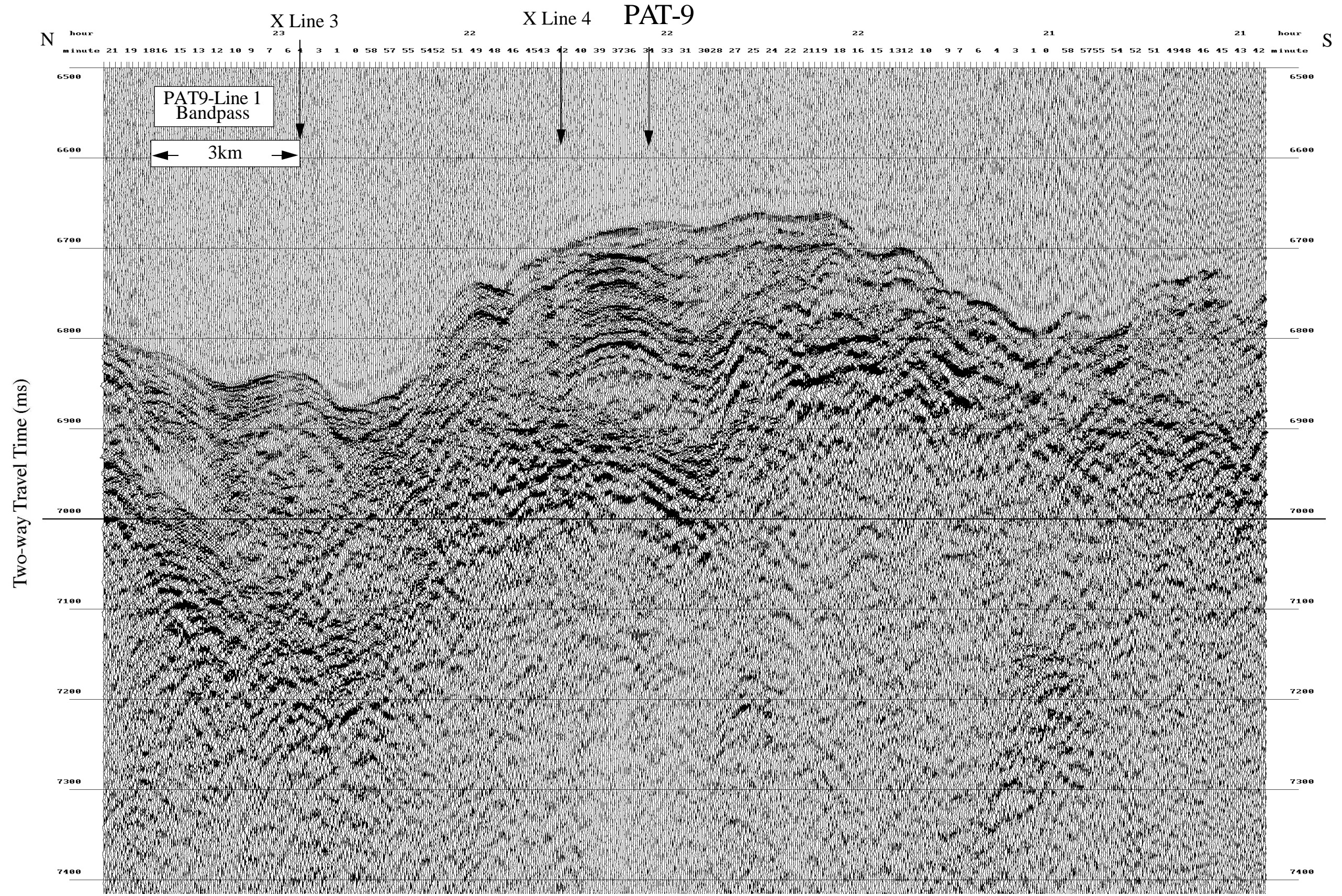

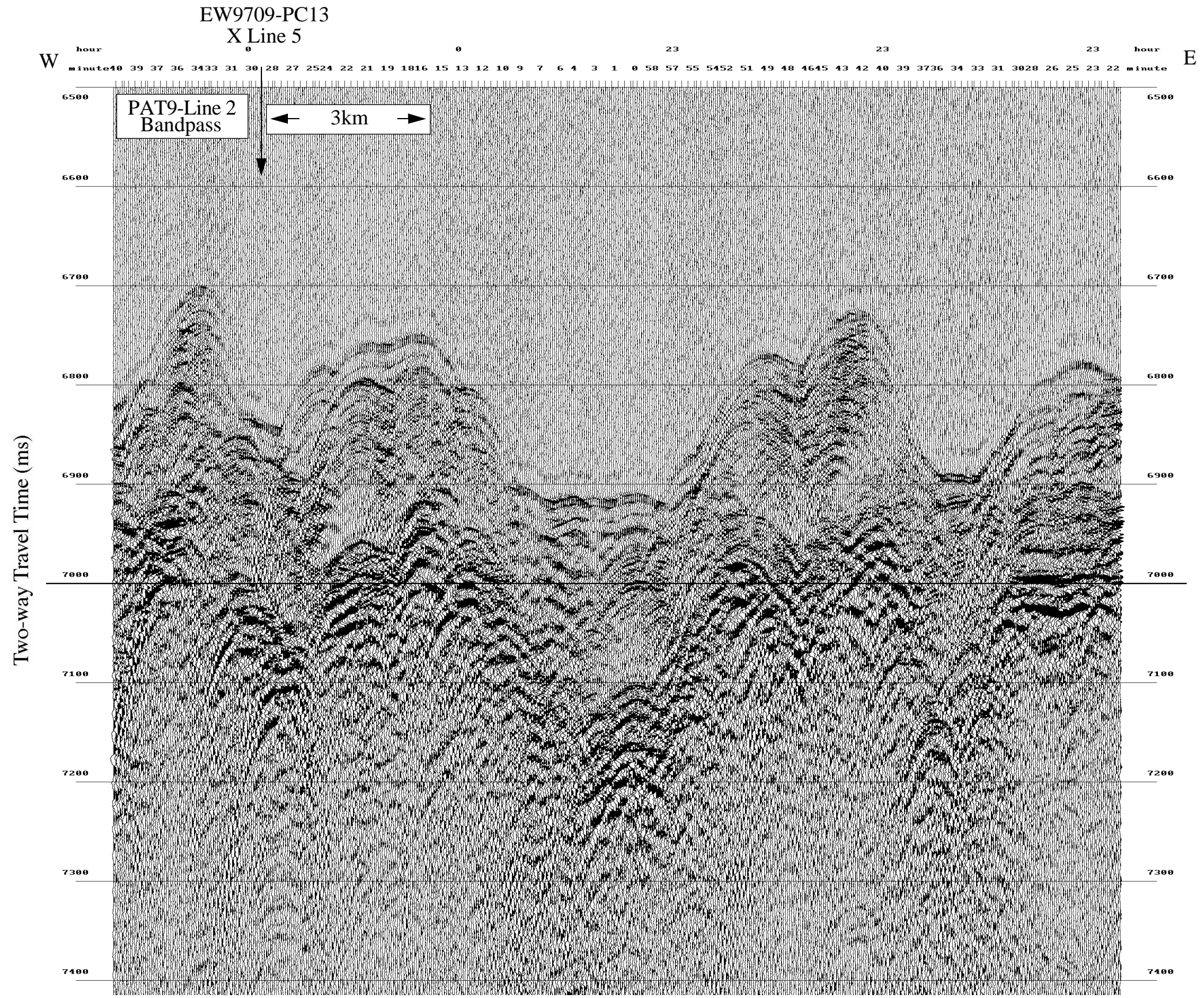

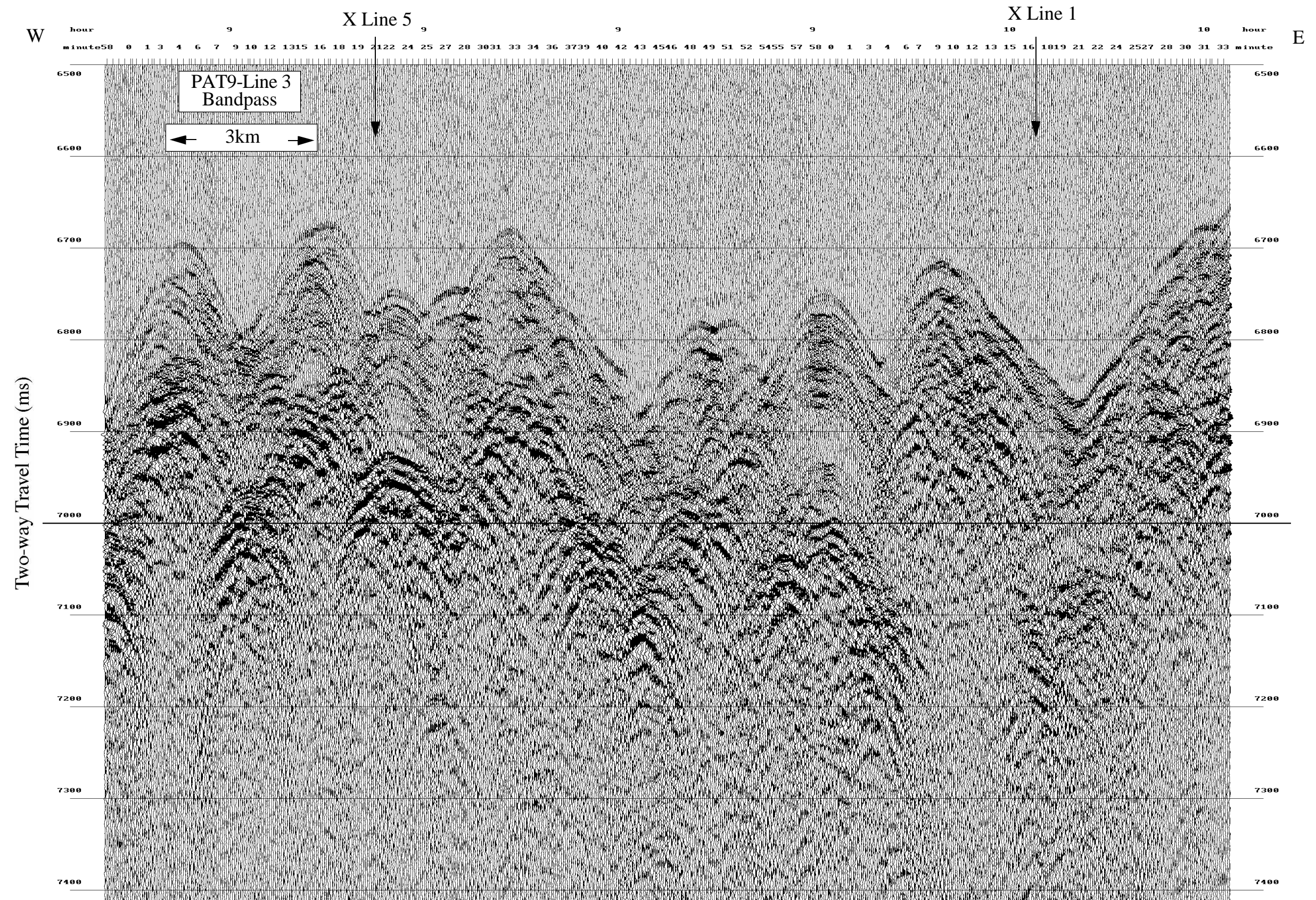

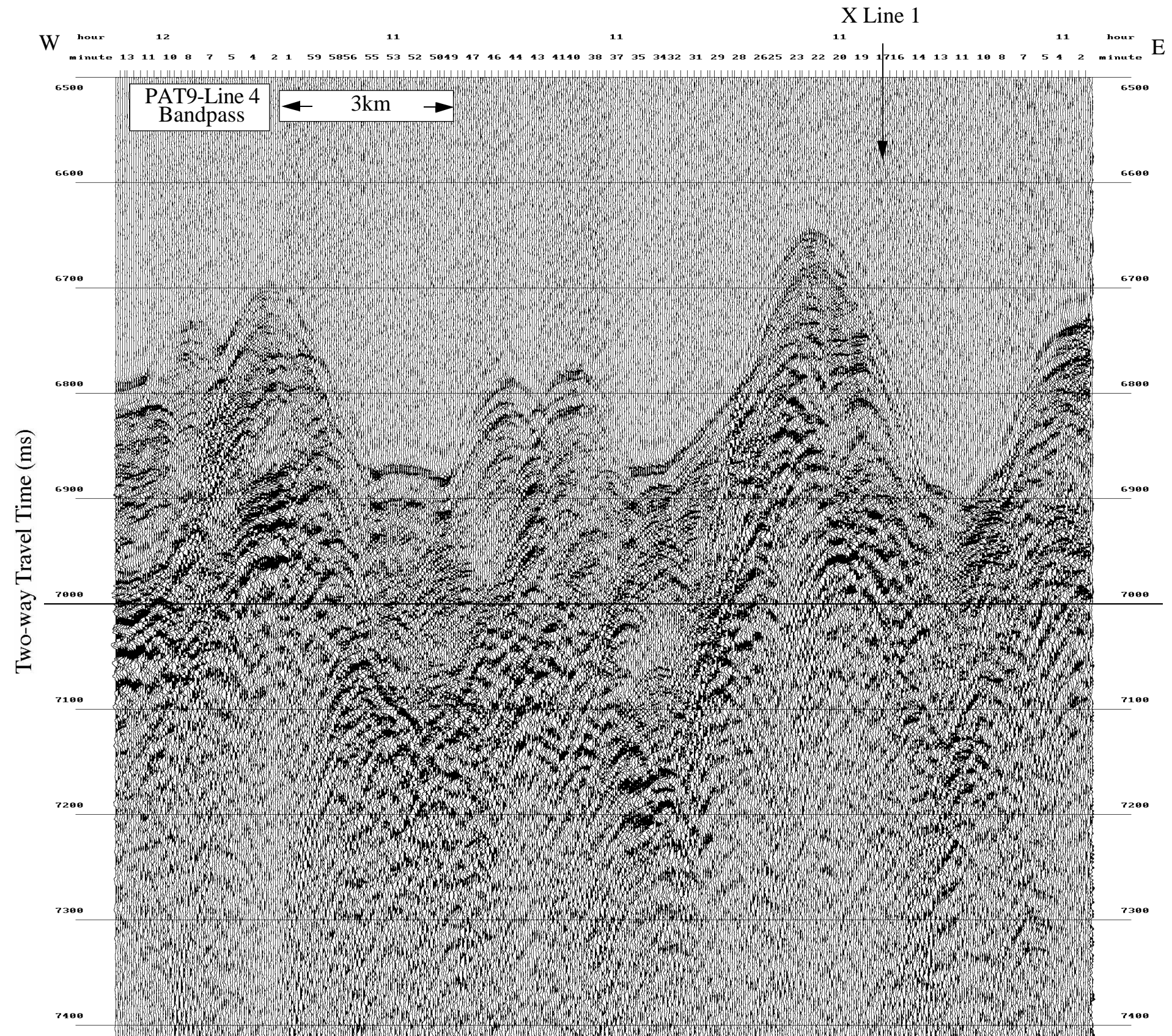

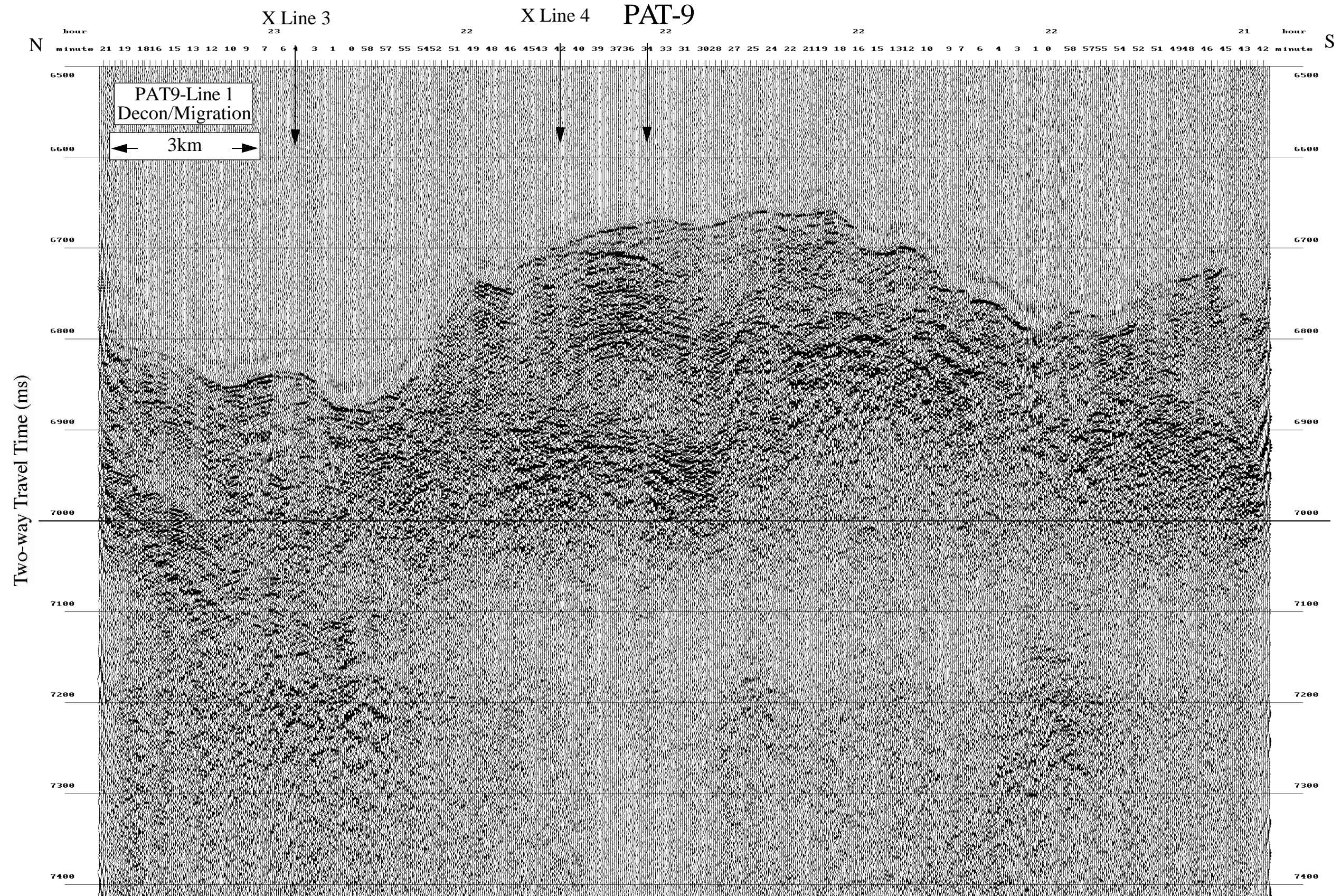

EW9709-PC13
X Line 5

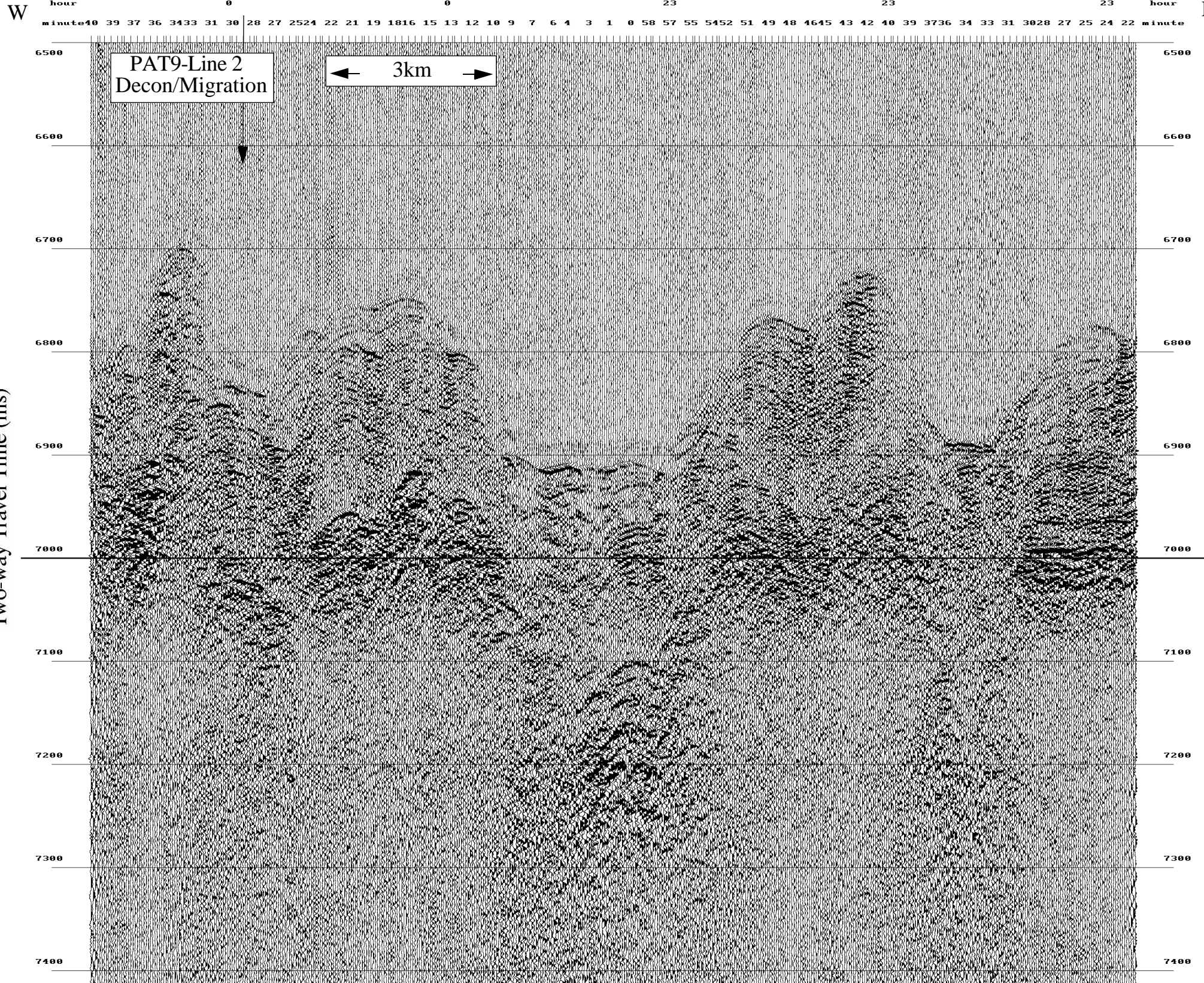

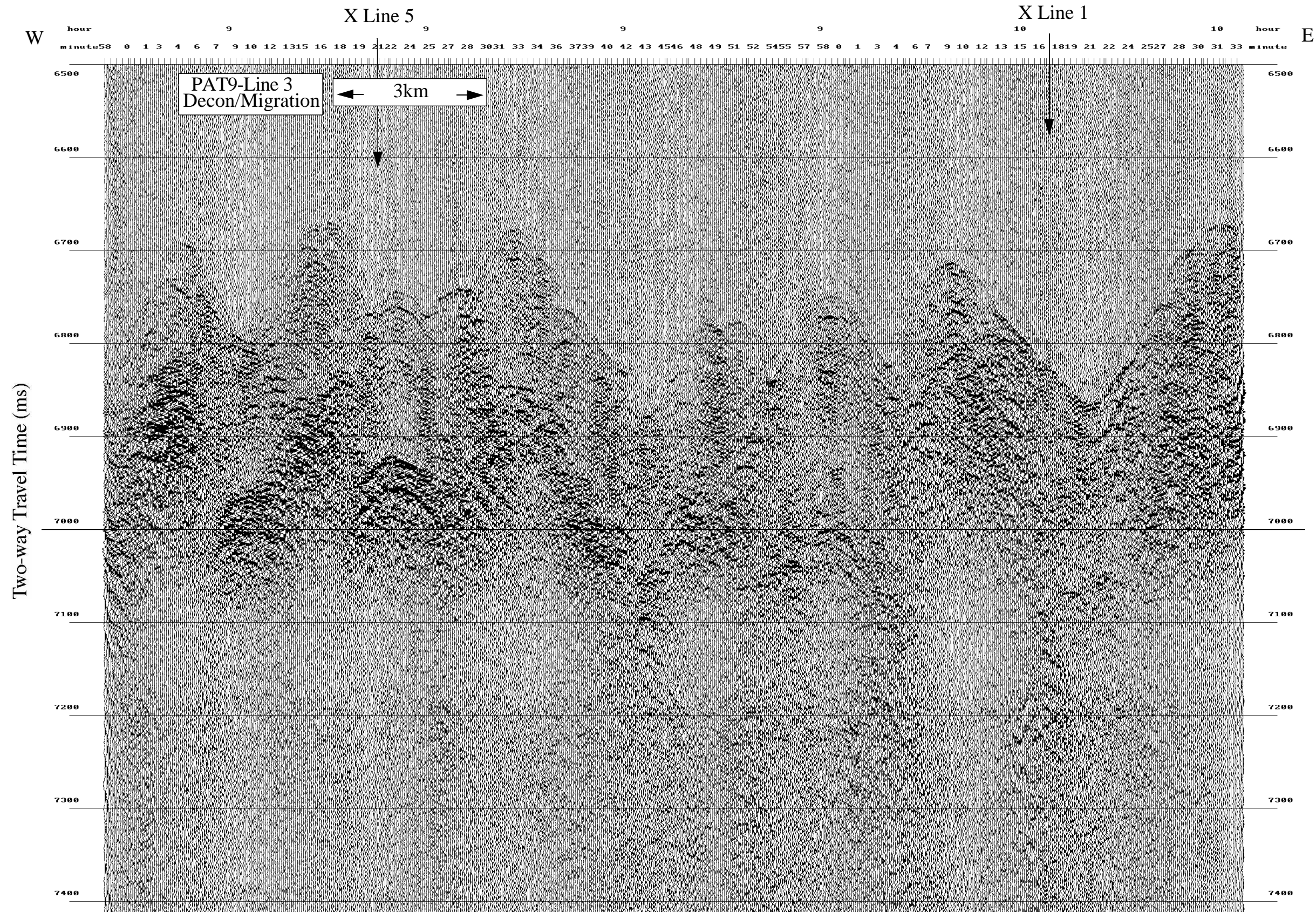

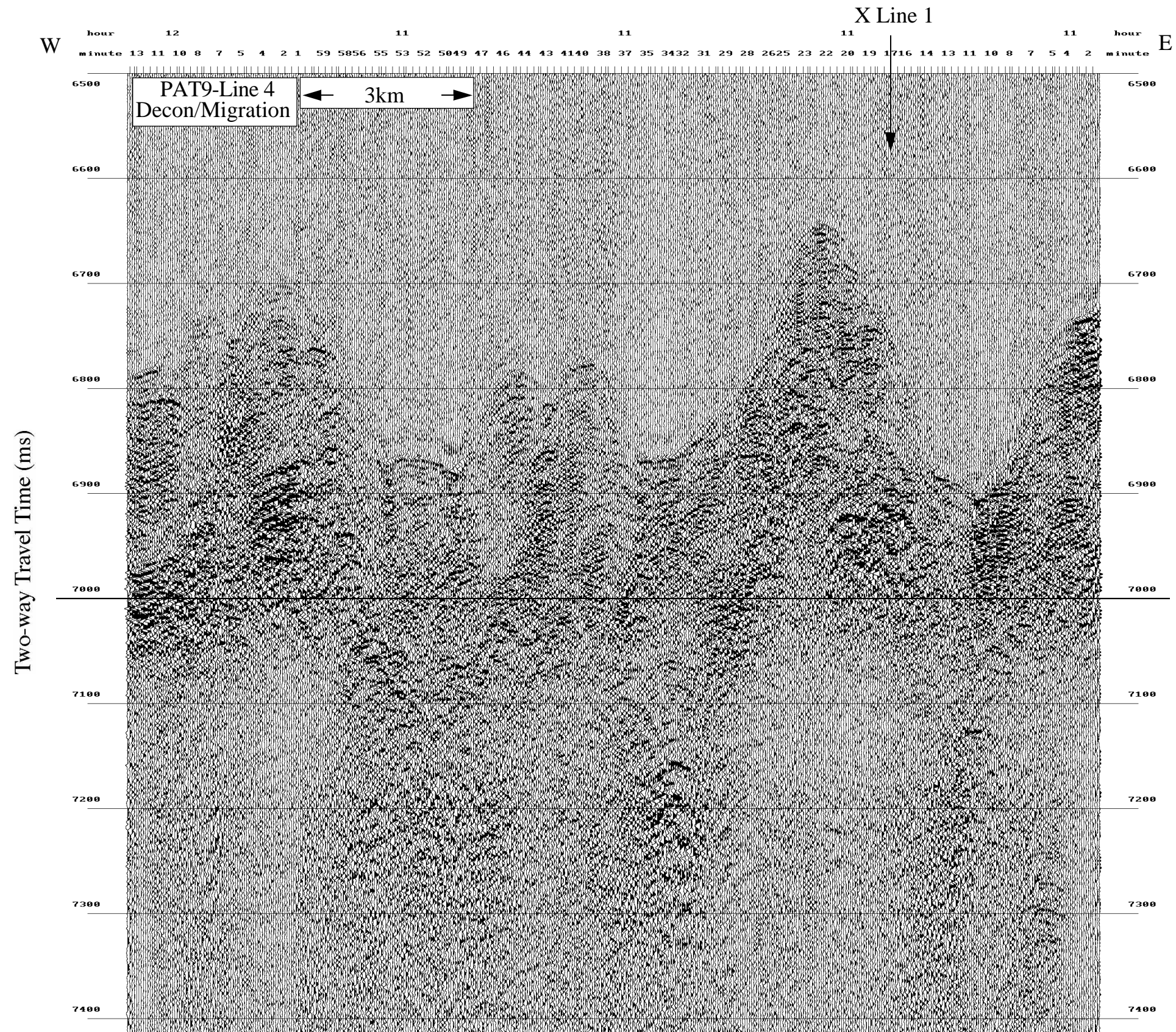

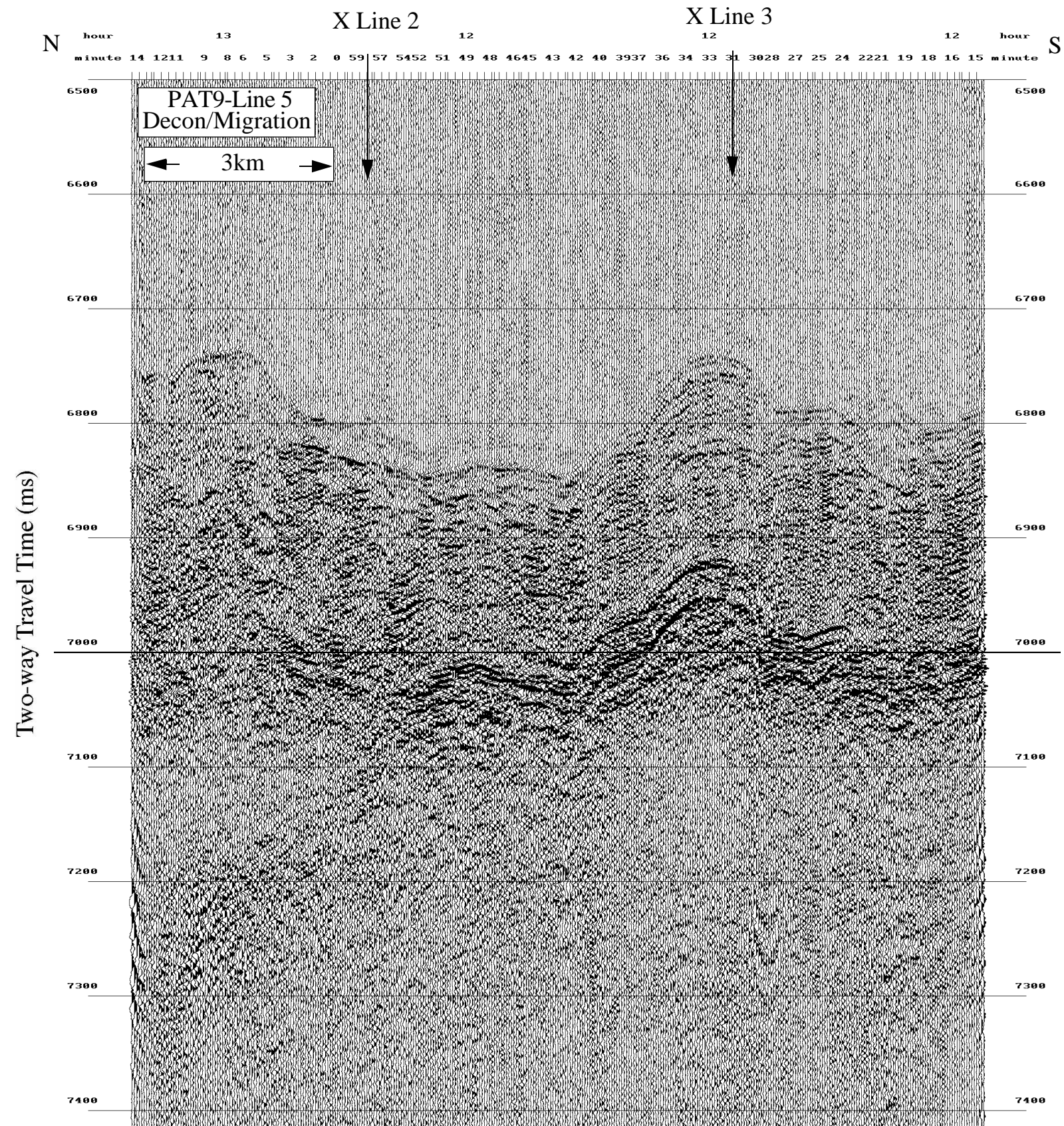

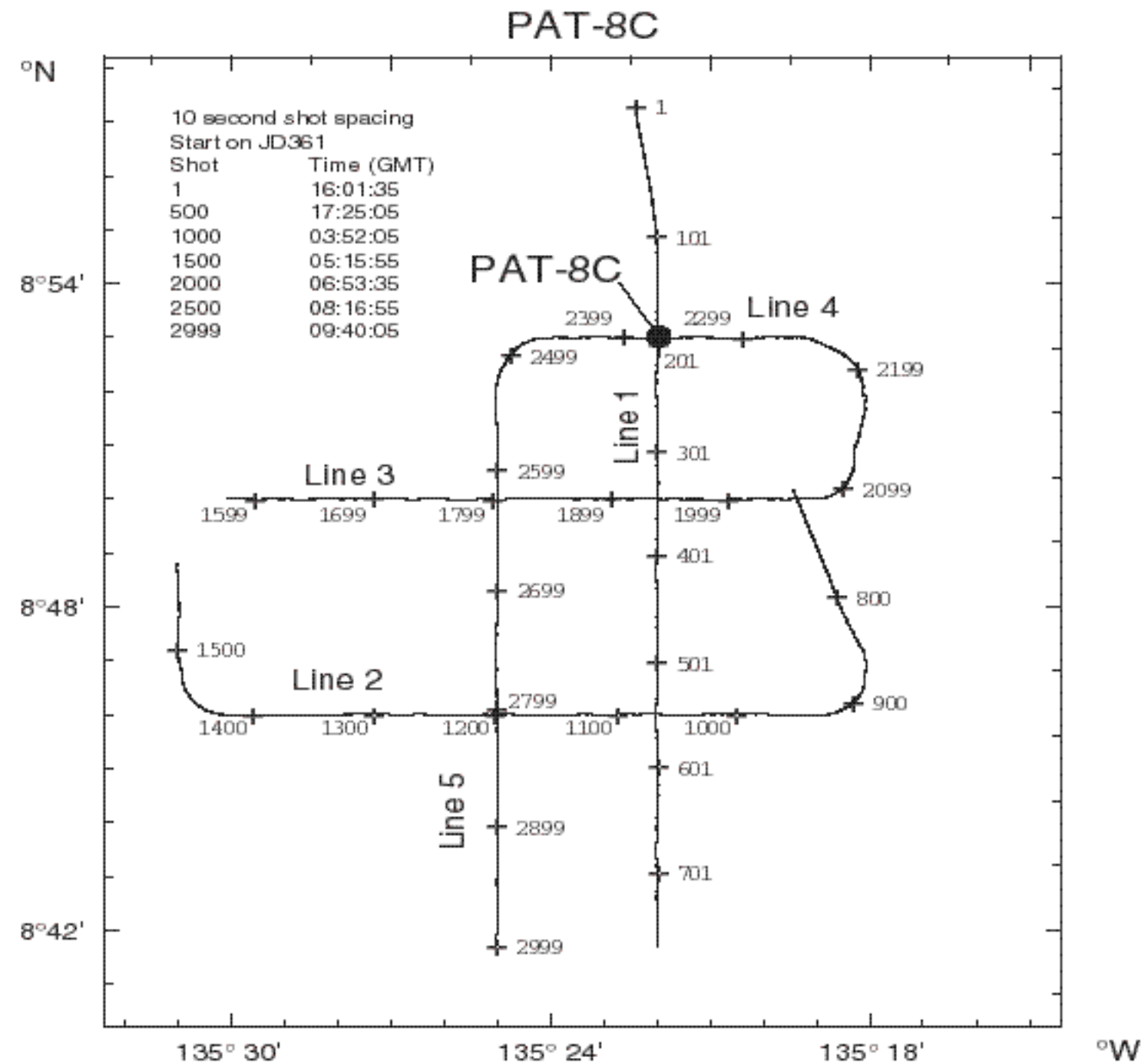

PAT-8C

.5 kHz and Seismic profiles

aleolatitude:

5 Ma ——— °N

00.03 °N

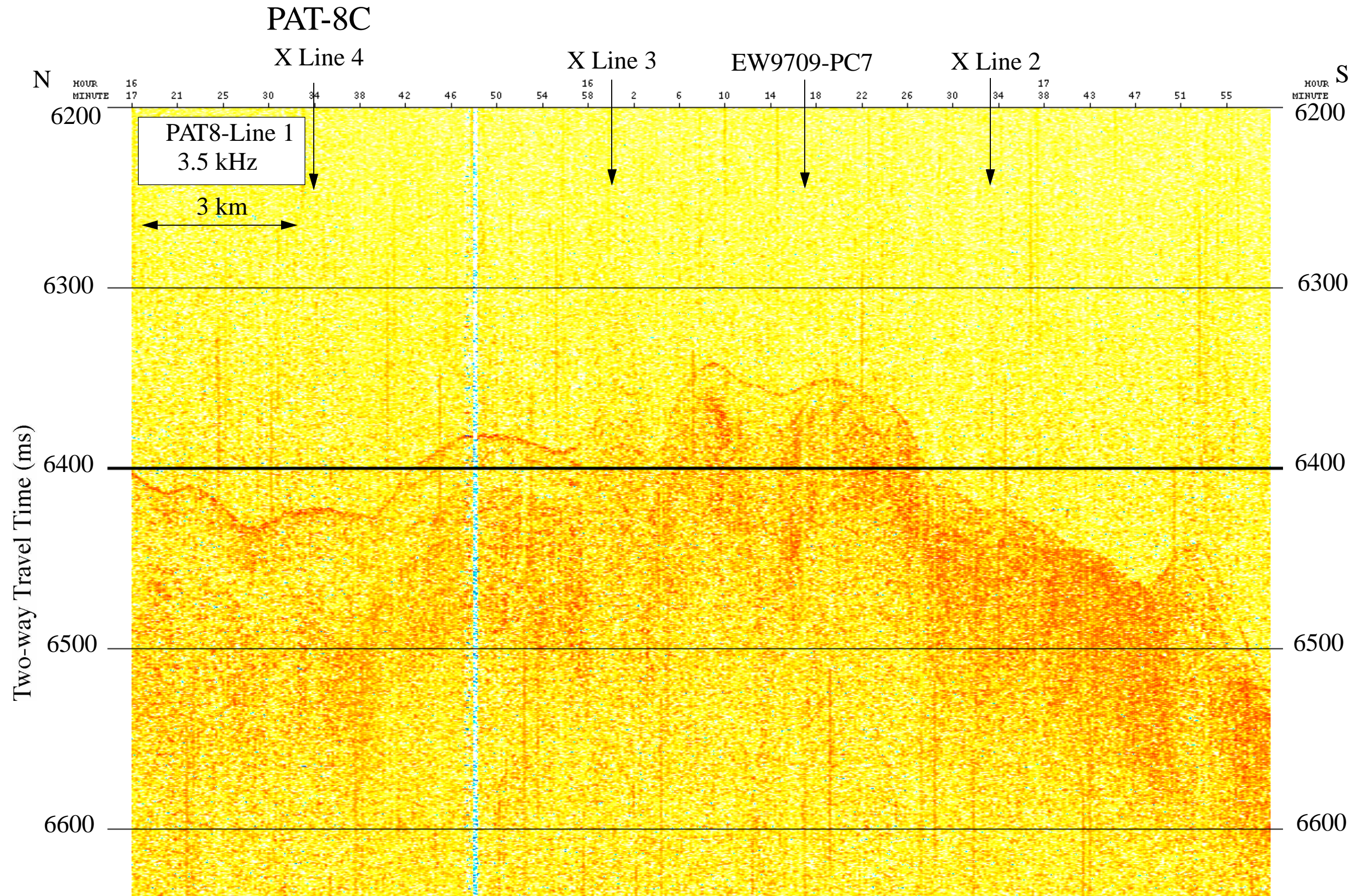

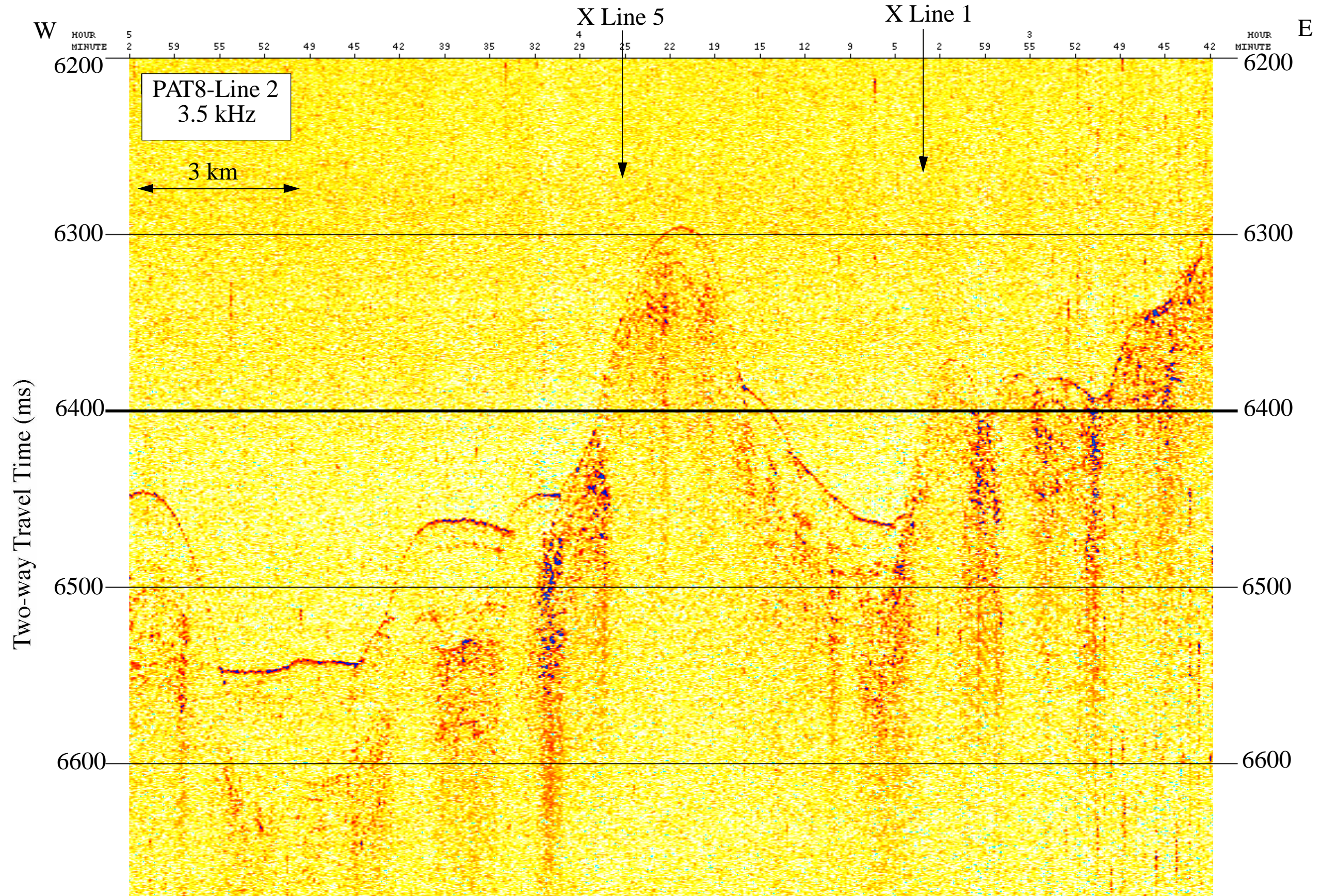

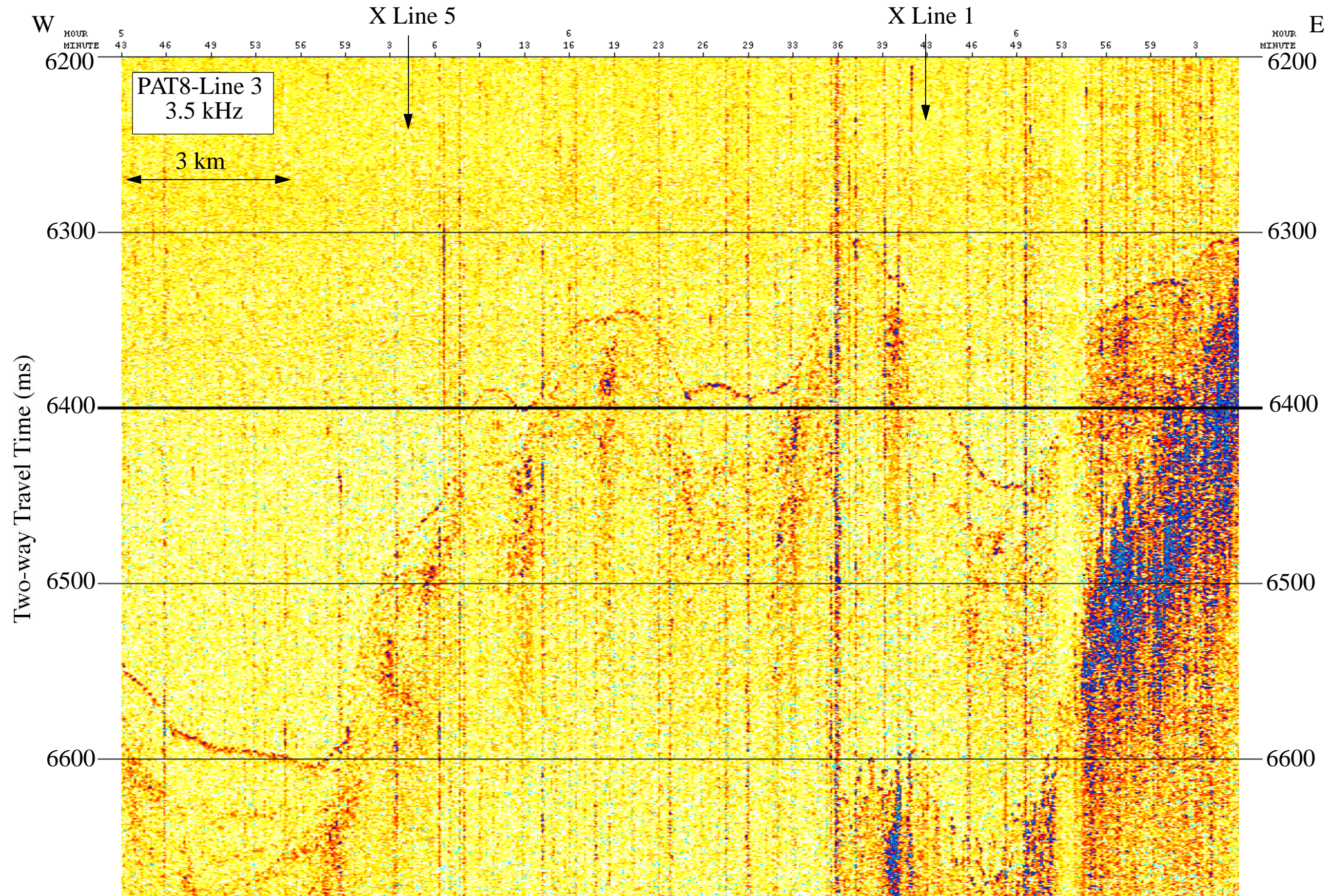

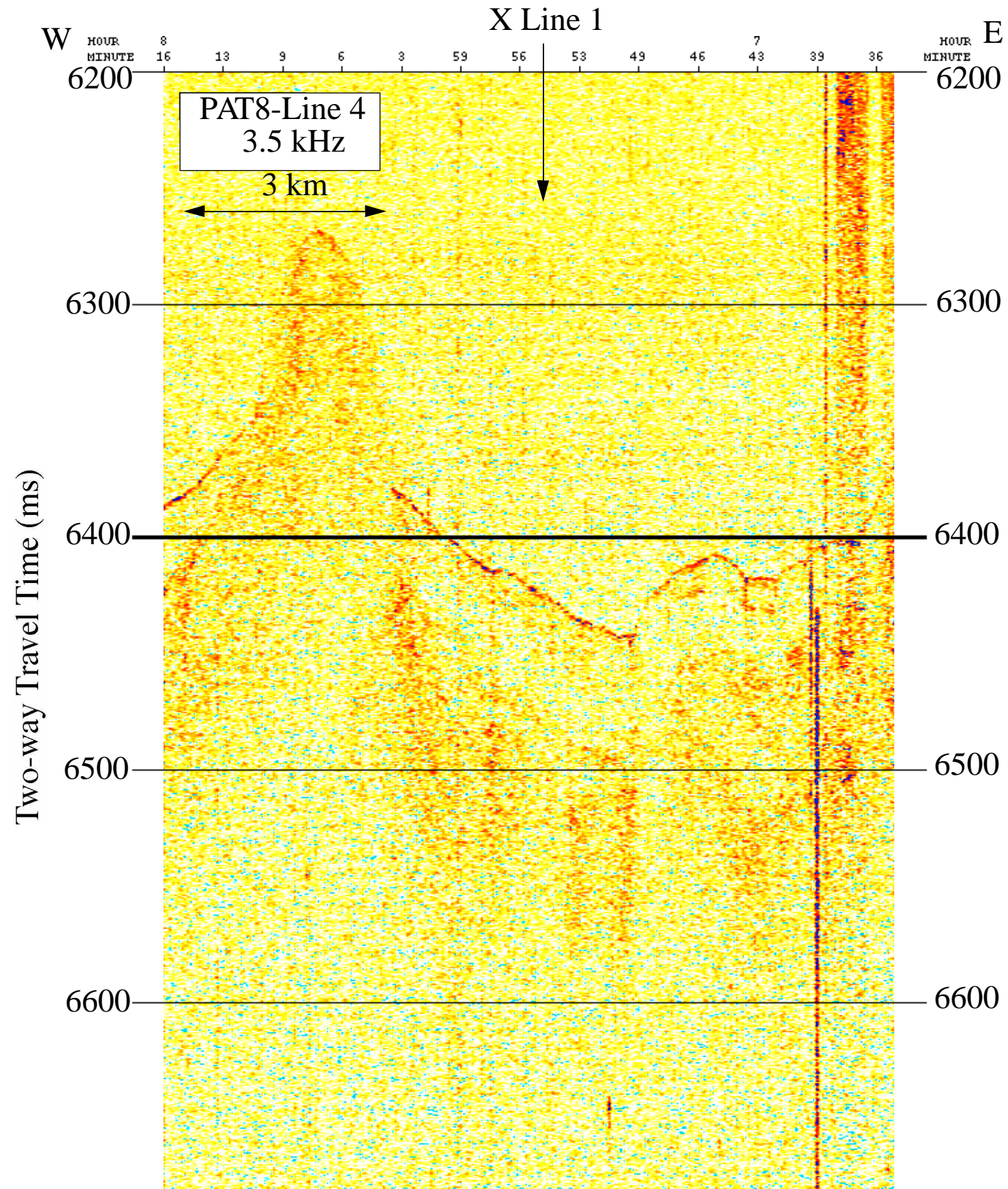

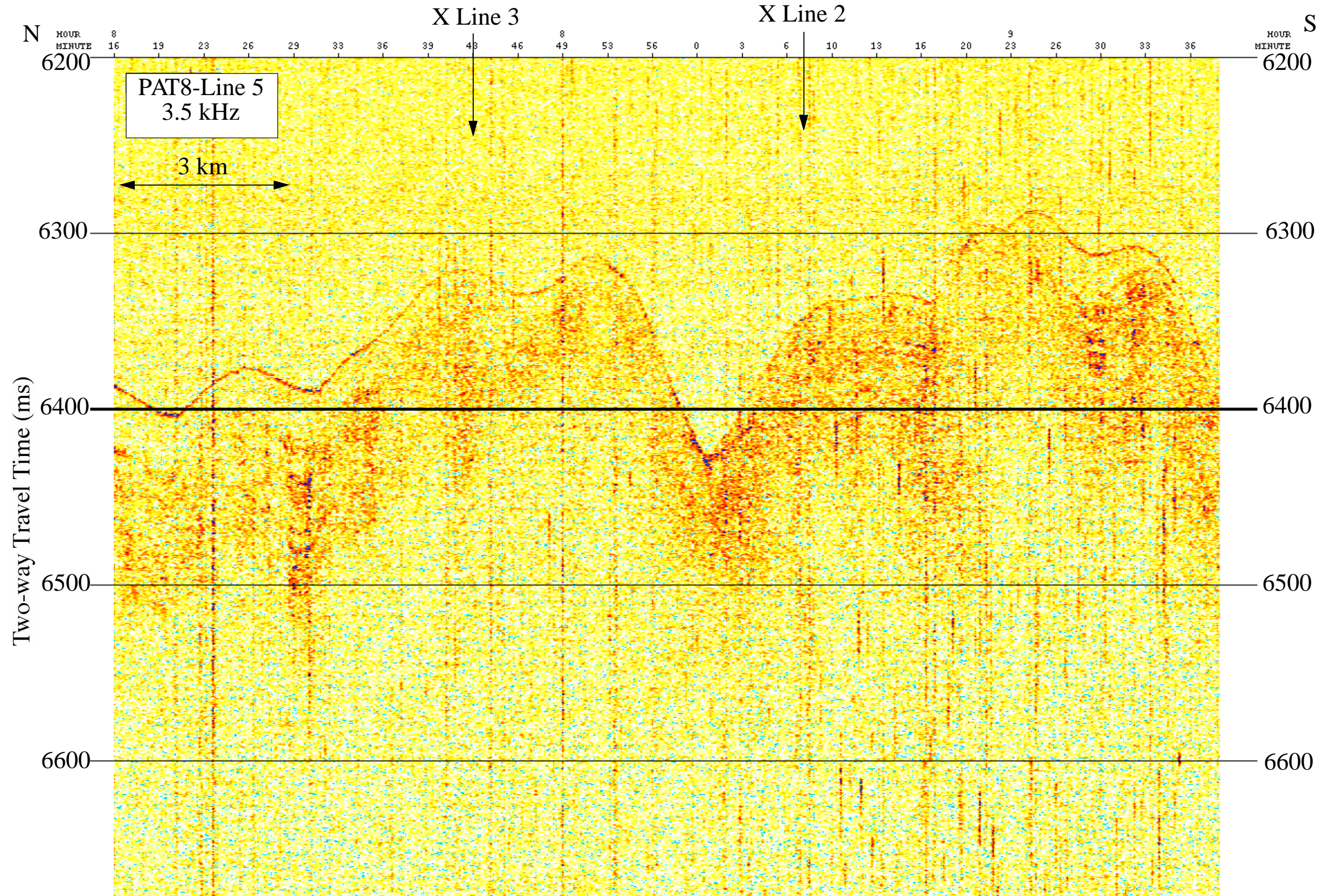

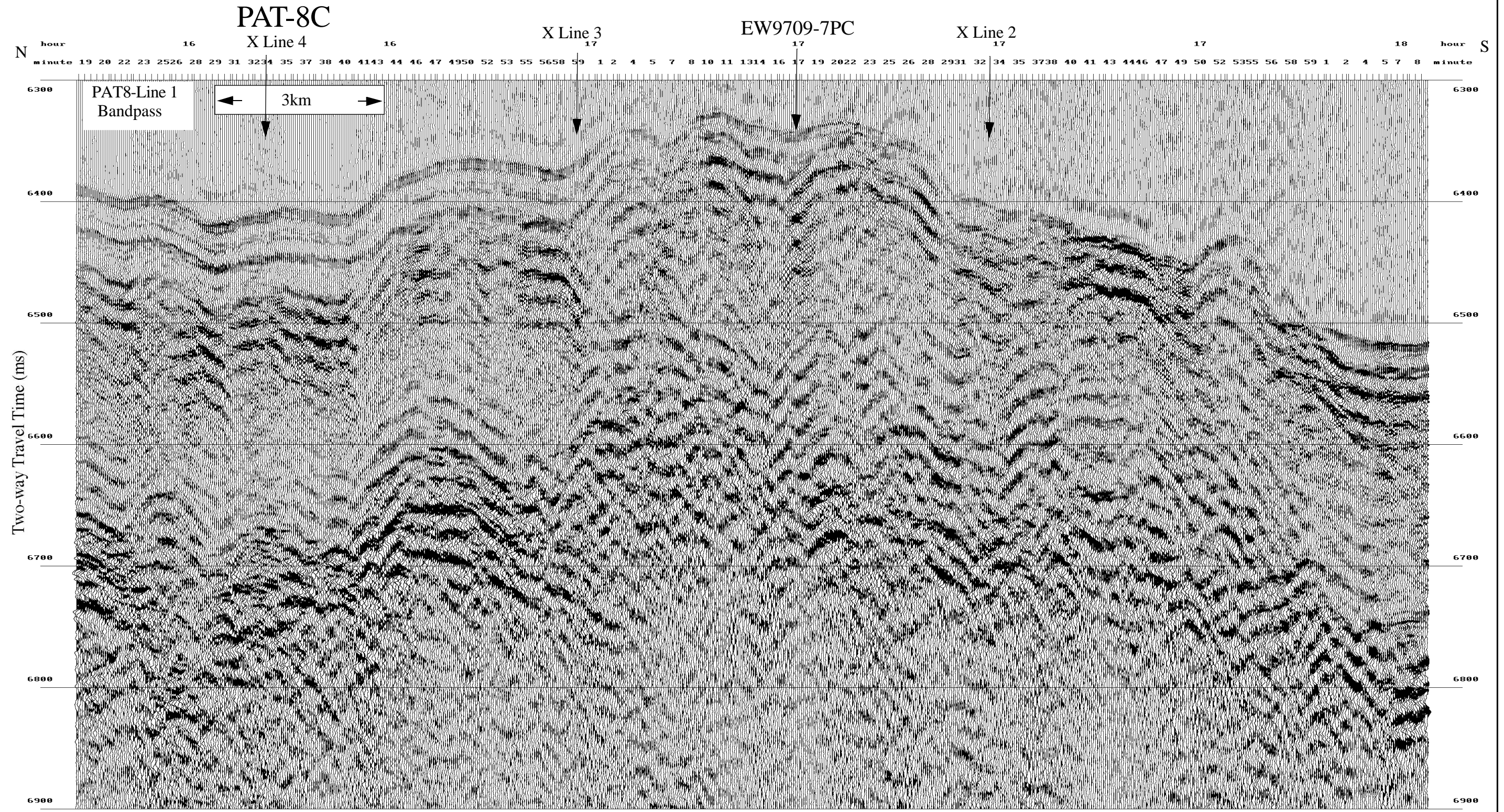

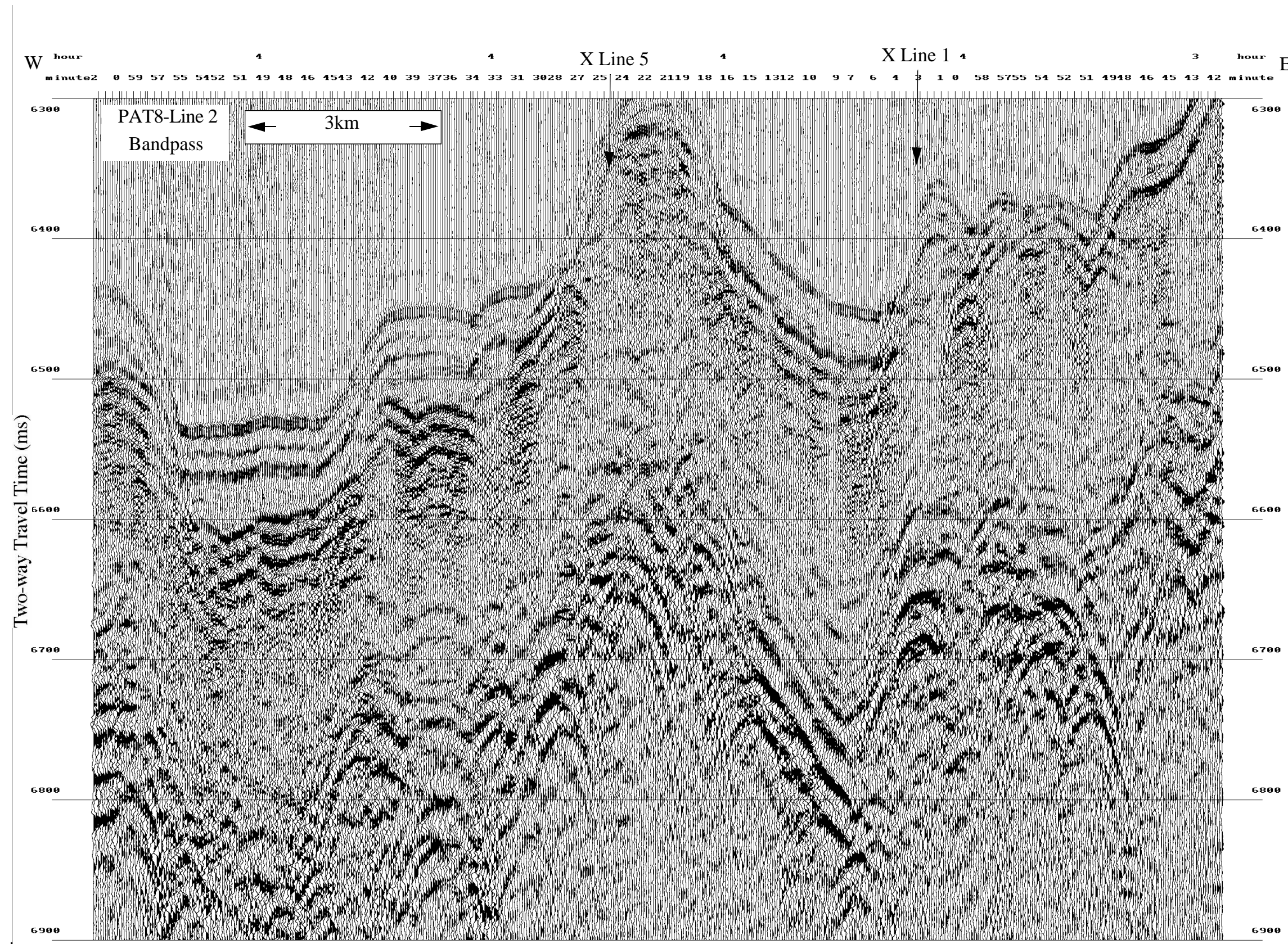

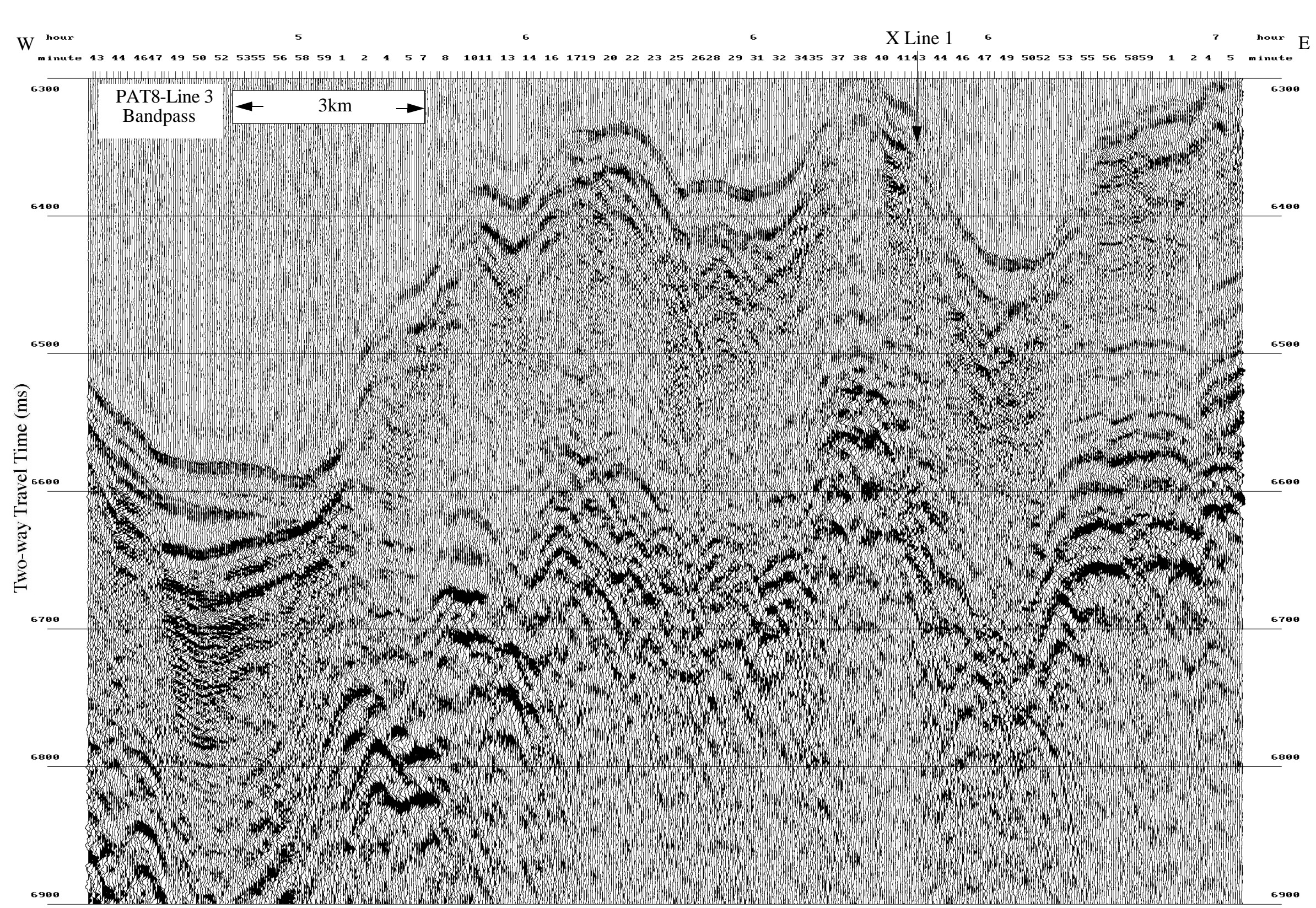

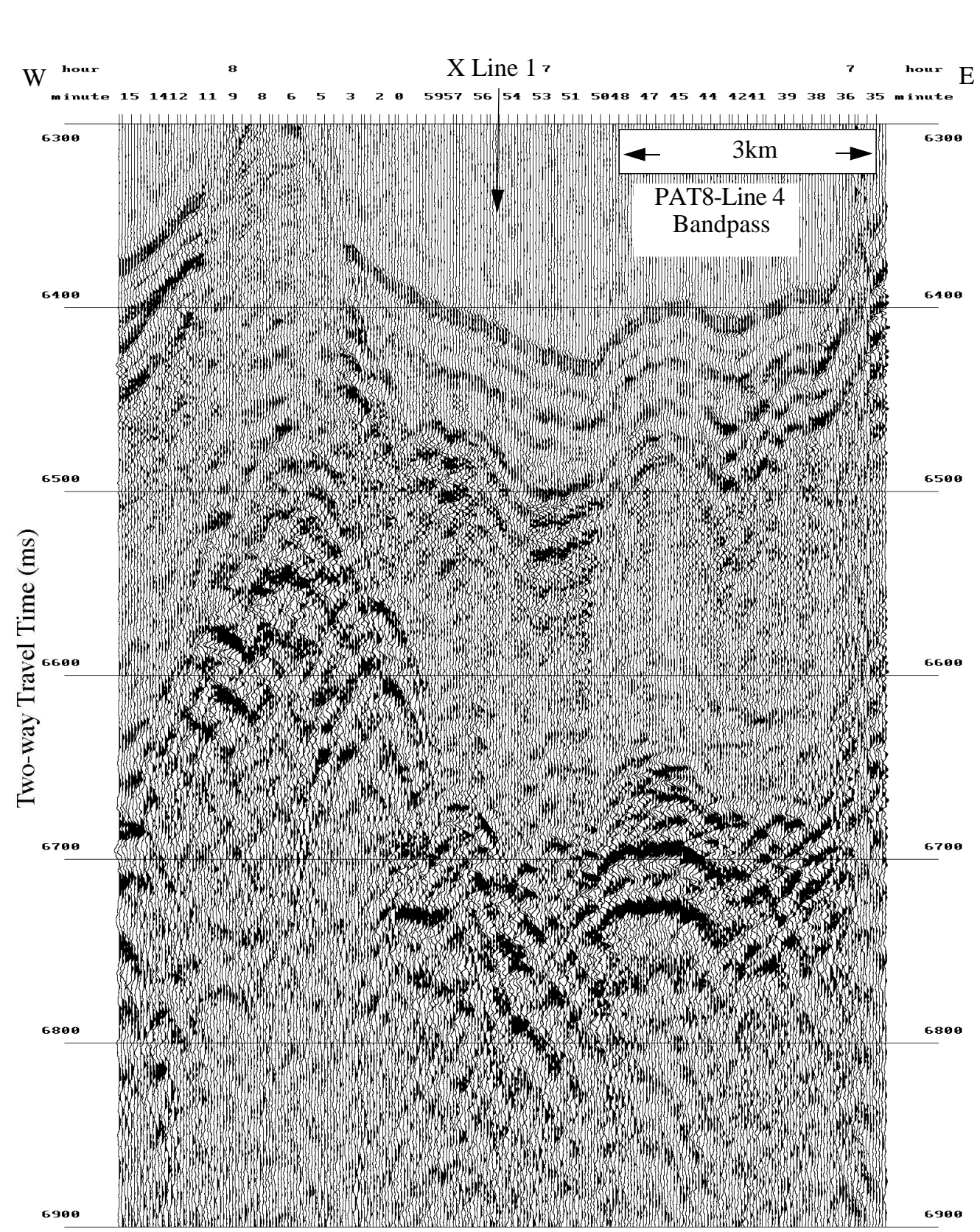

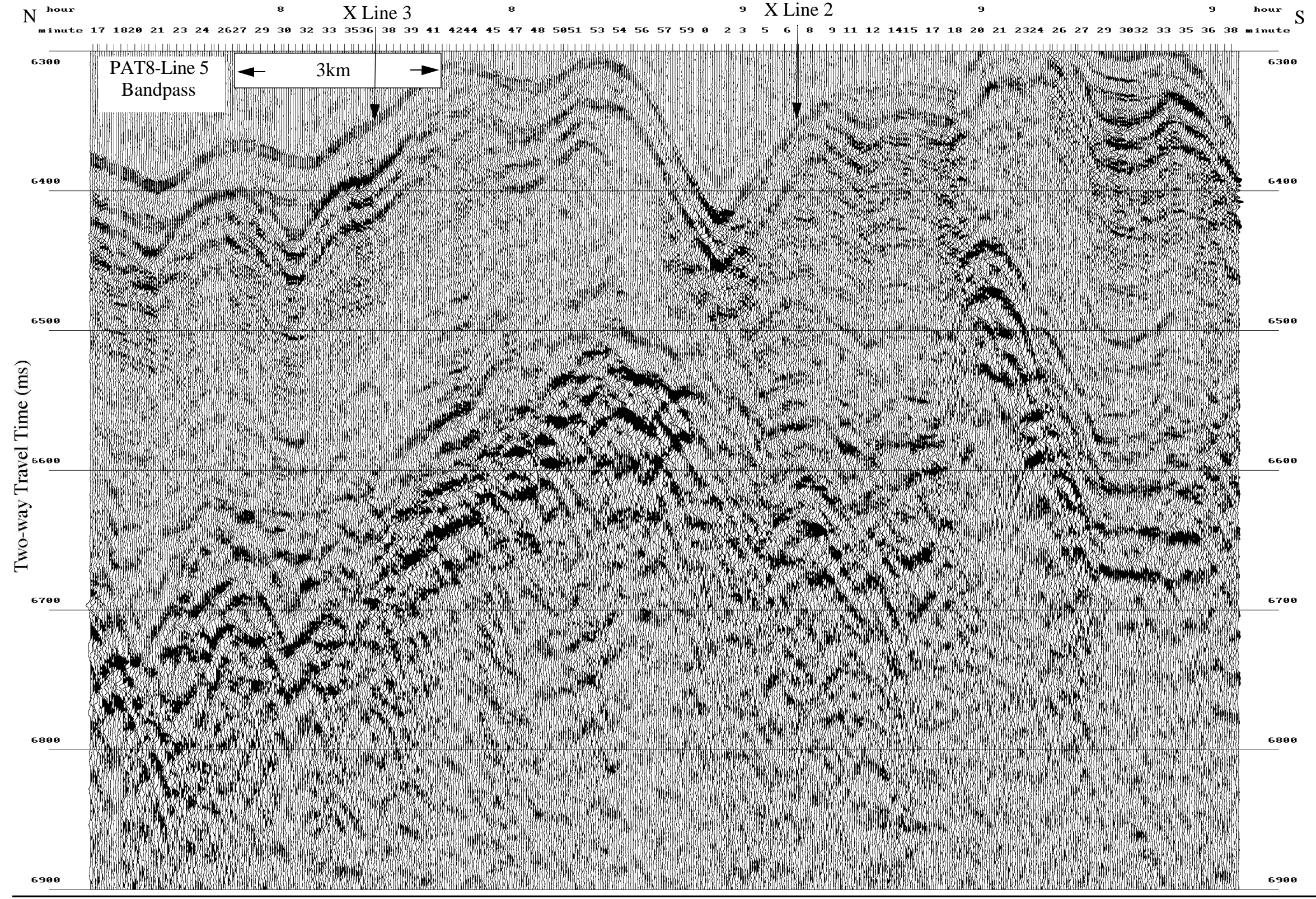

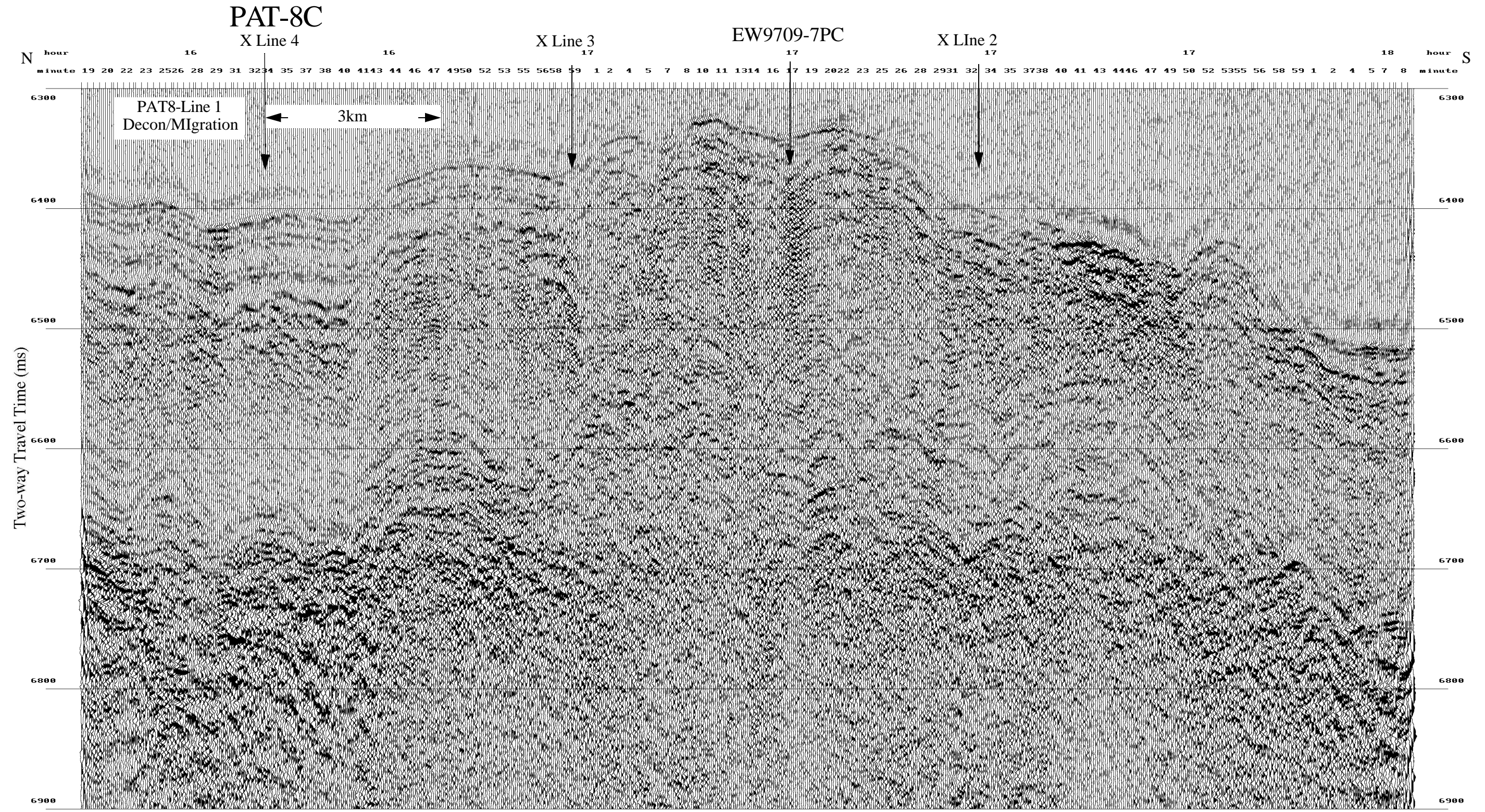

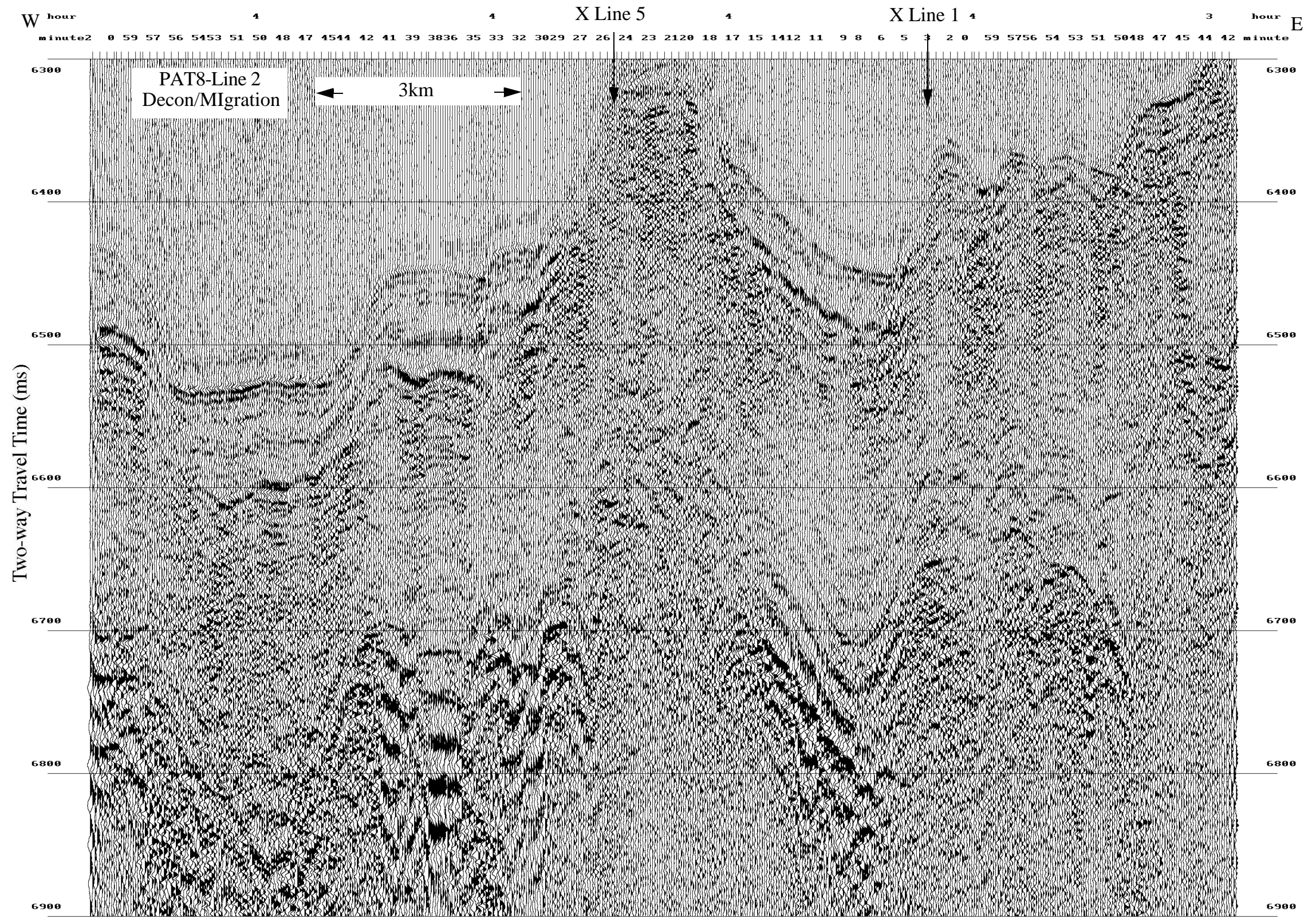

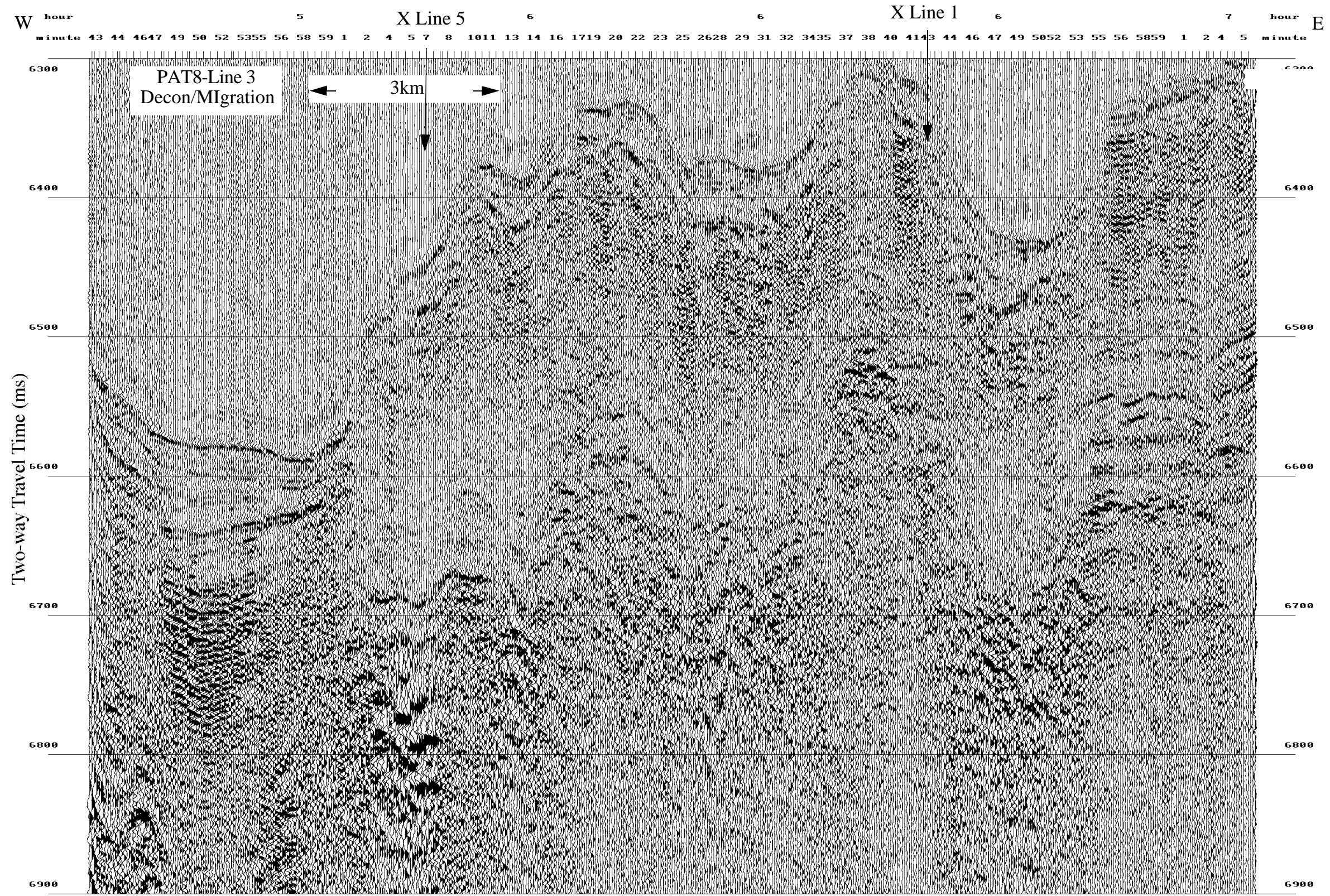

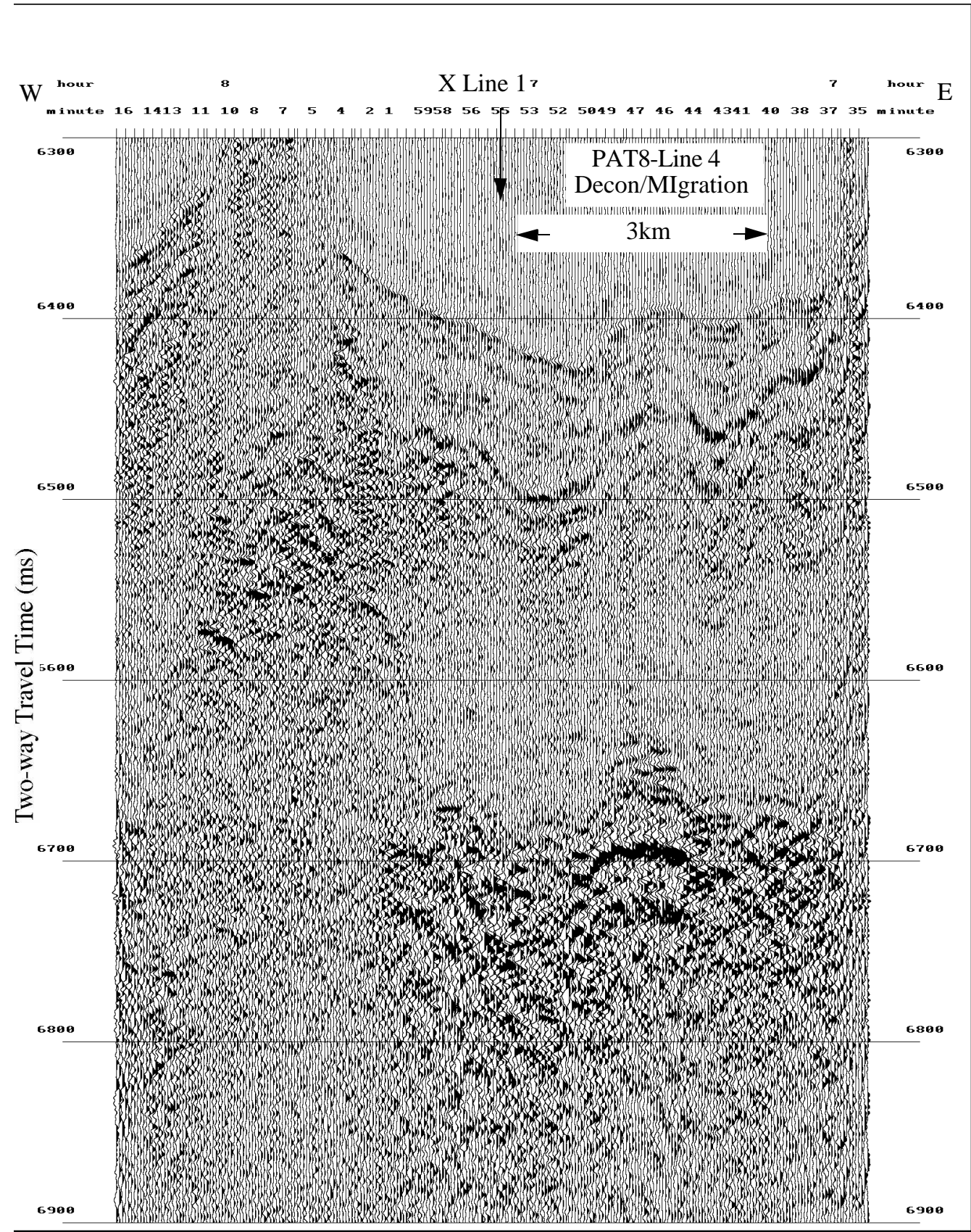

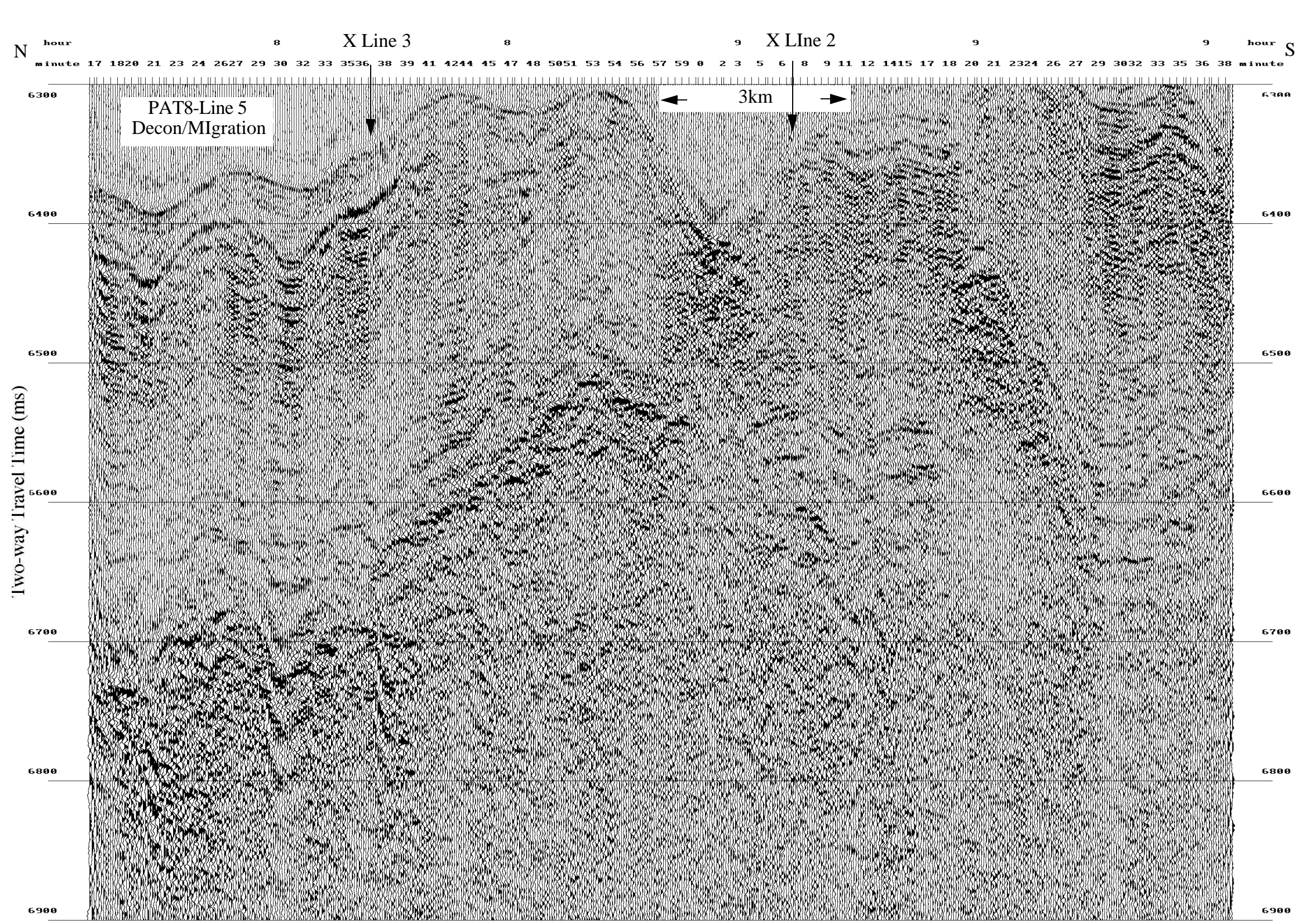

S

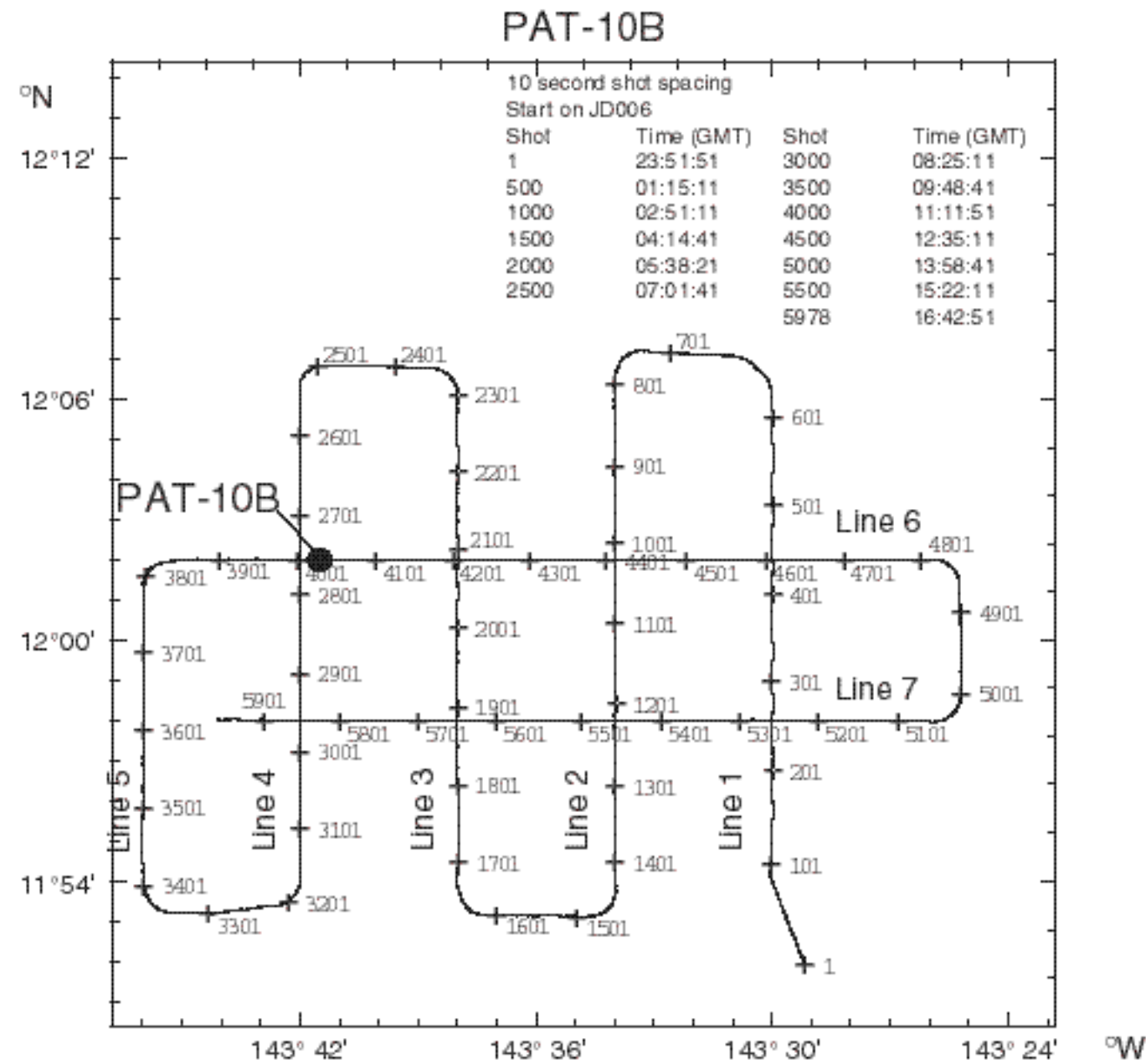

PAT-10B

3.5 kHz and Seismic Profiles

Paleolatitude:

56 Ma 01.15 °S

40 Ma 02.06 °N

50 Ma 00.07 °N

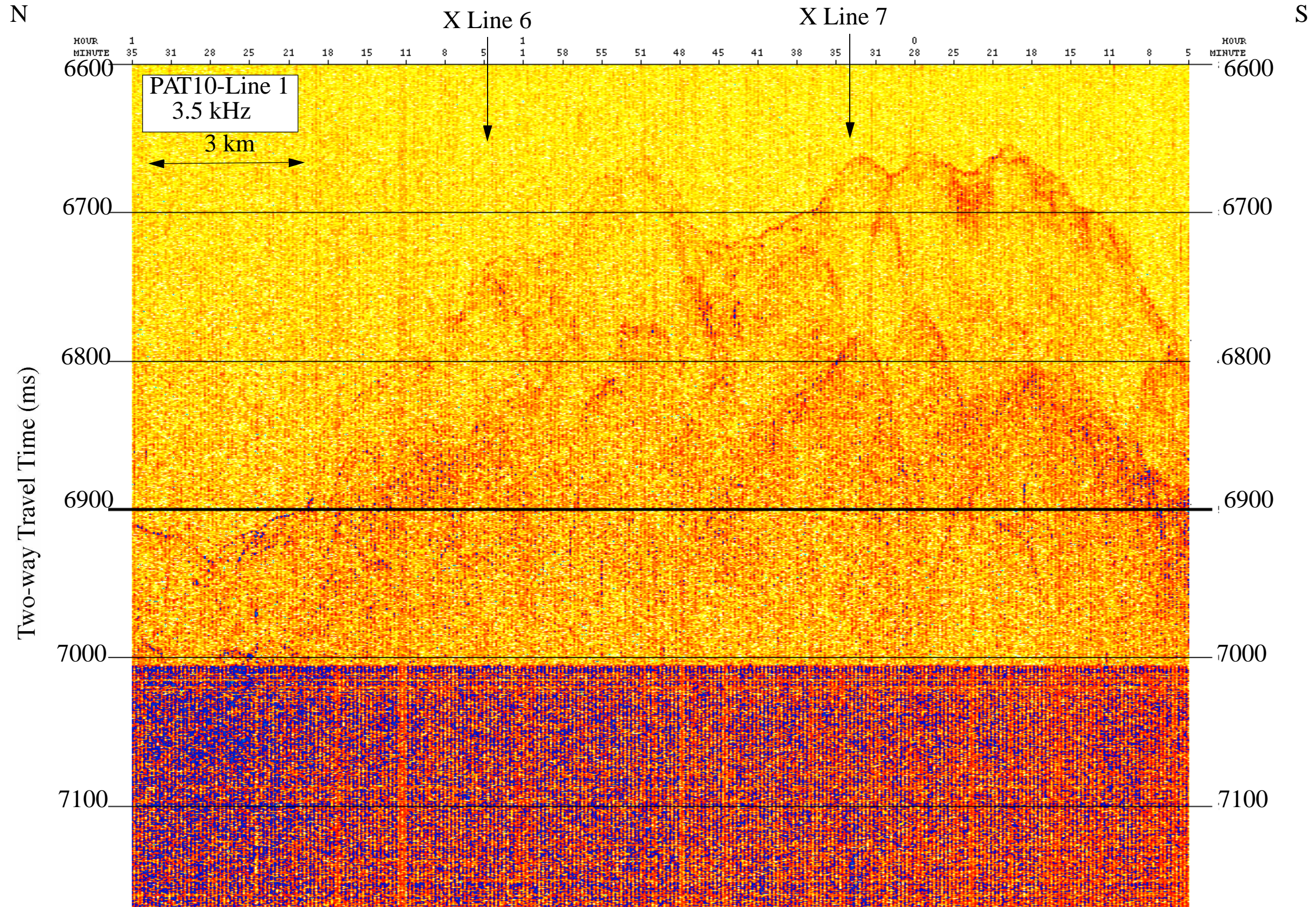

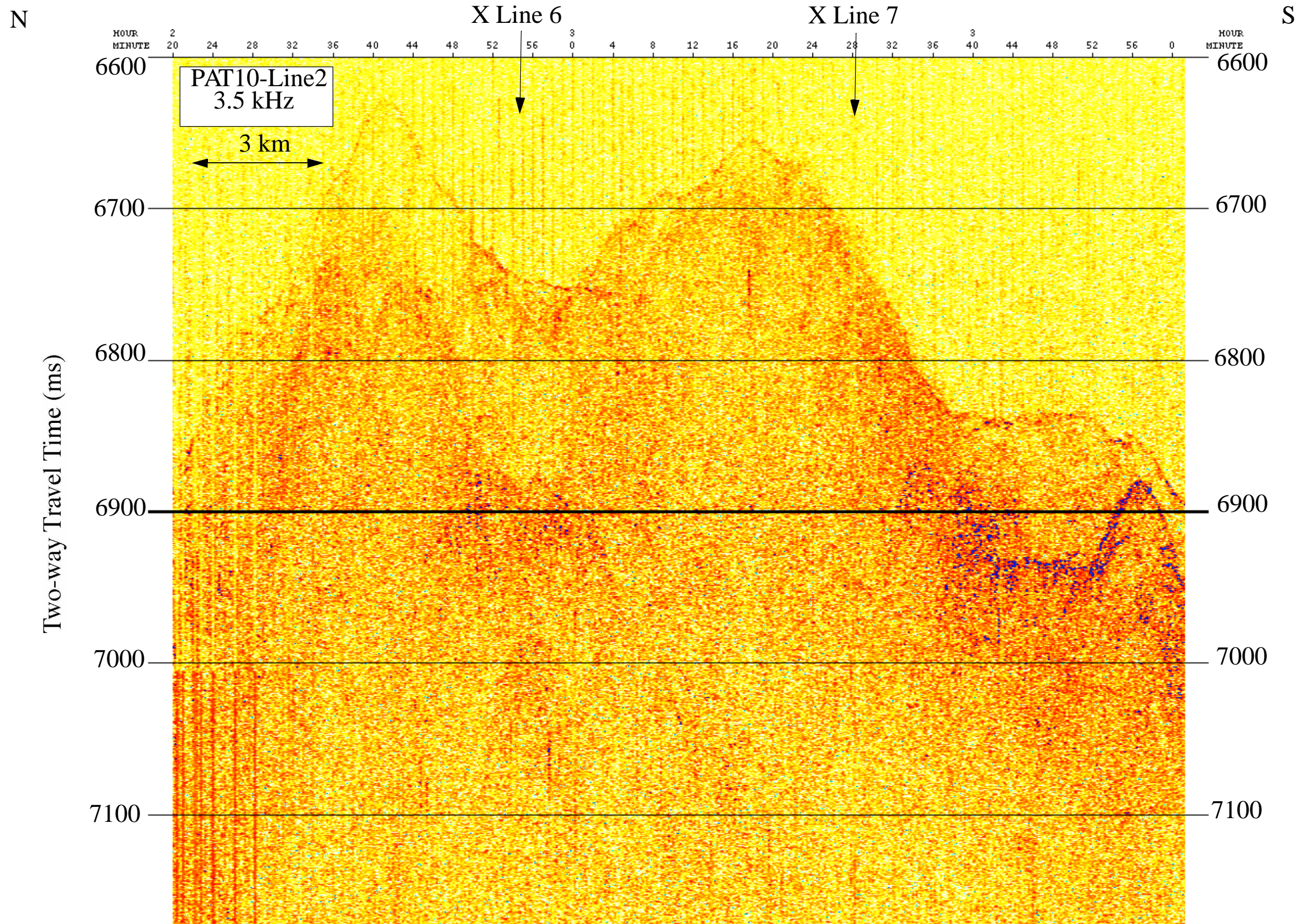

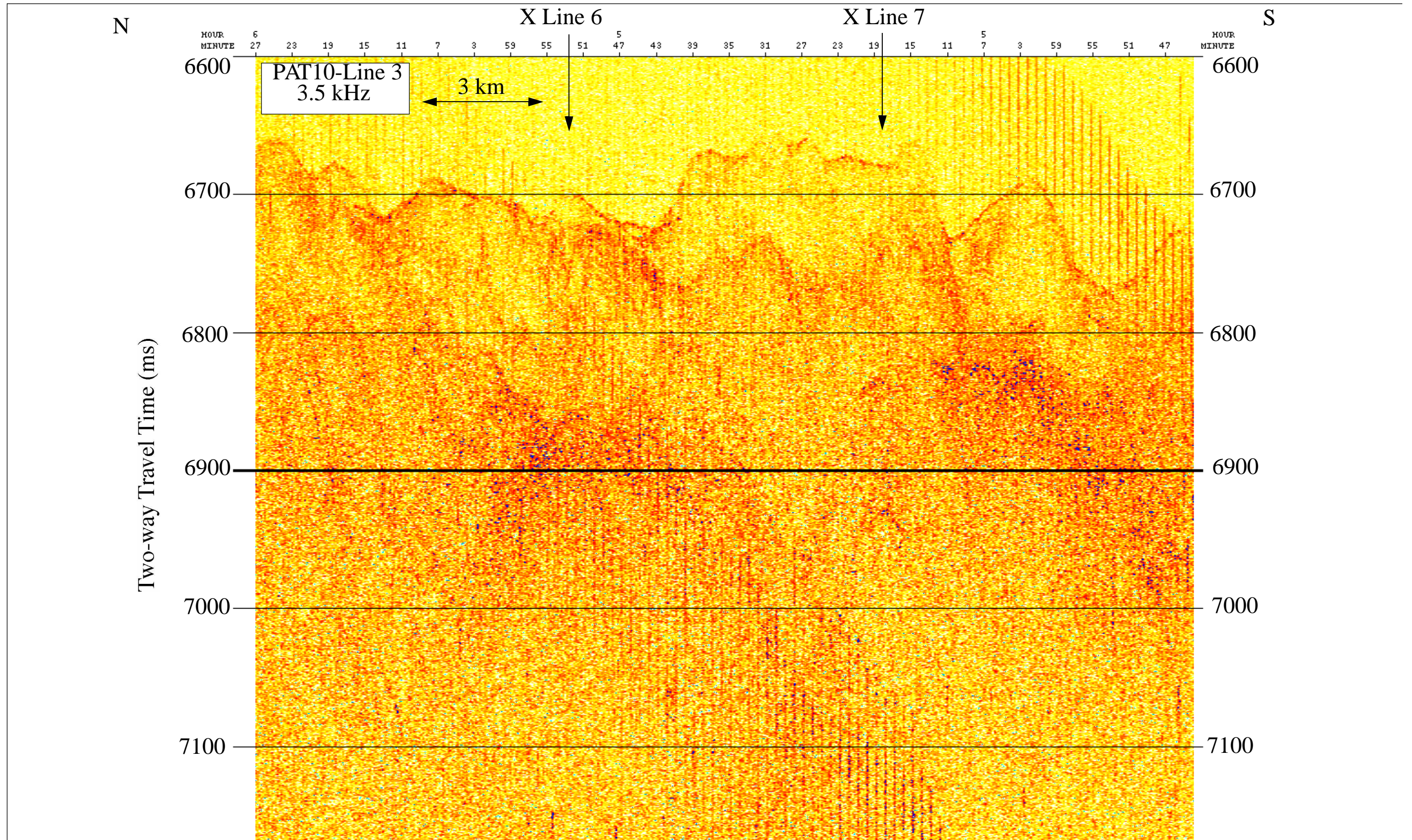

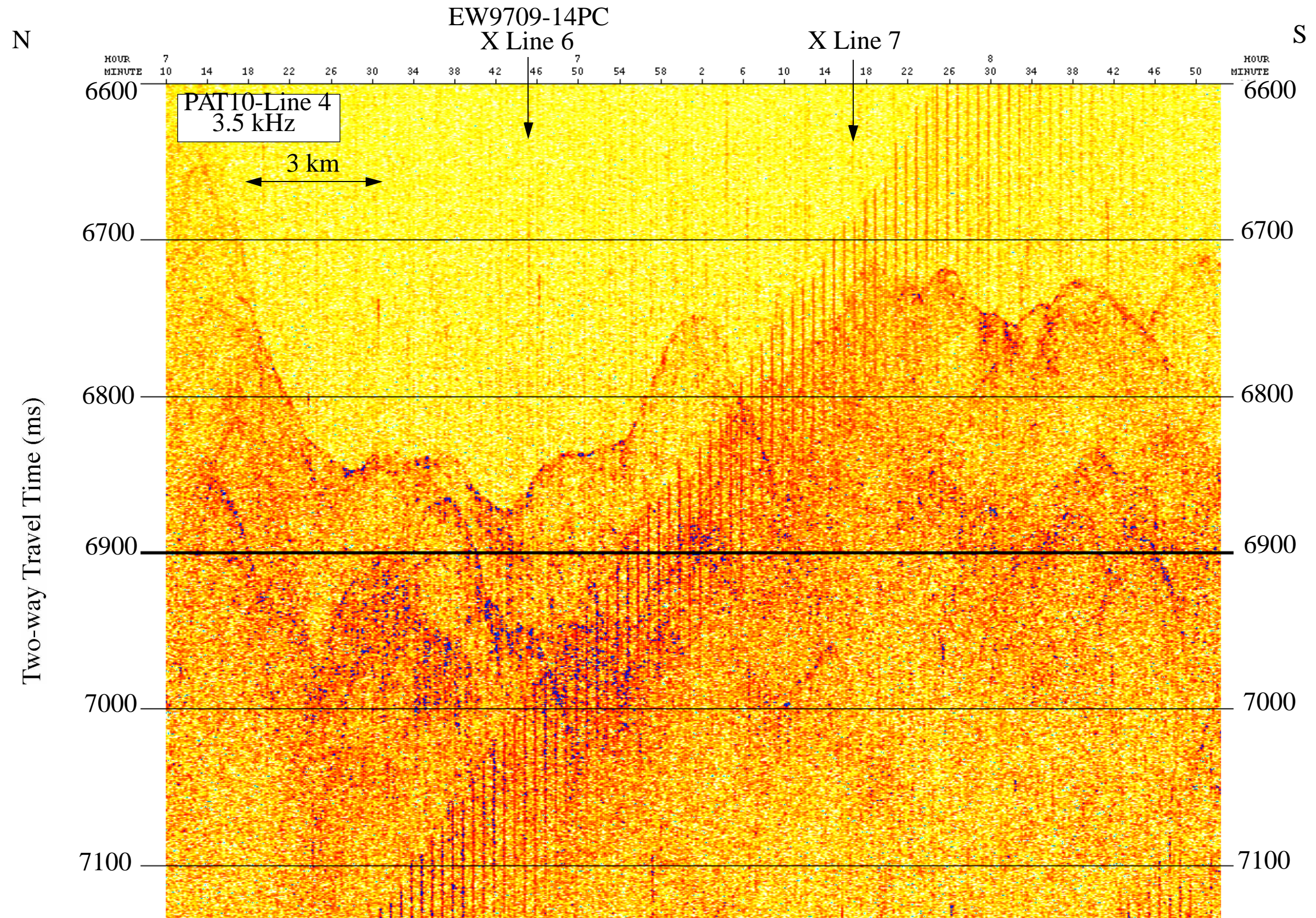

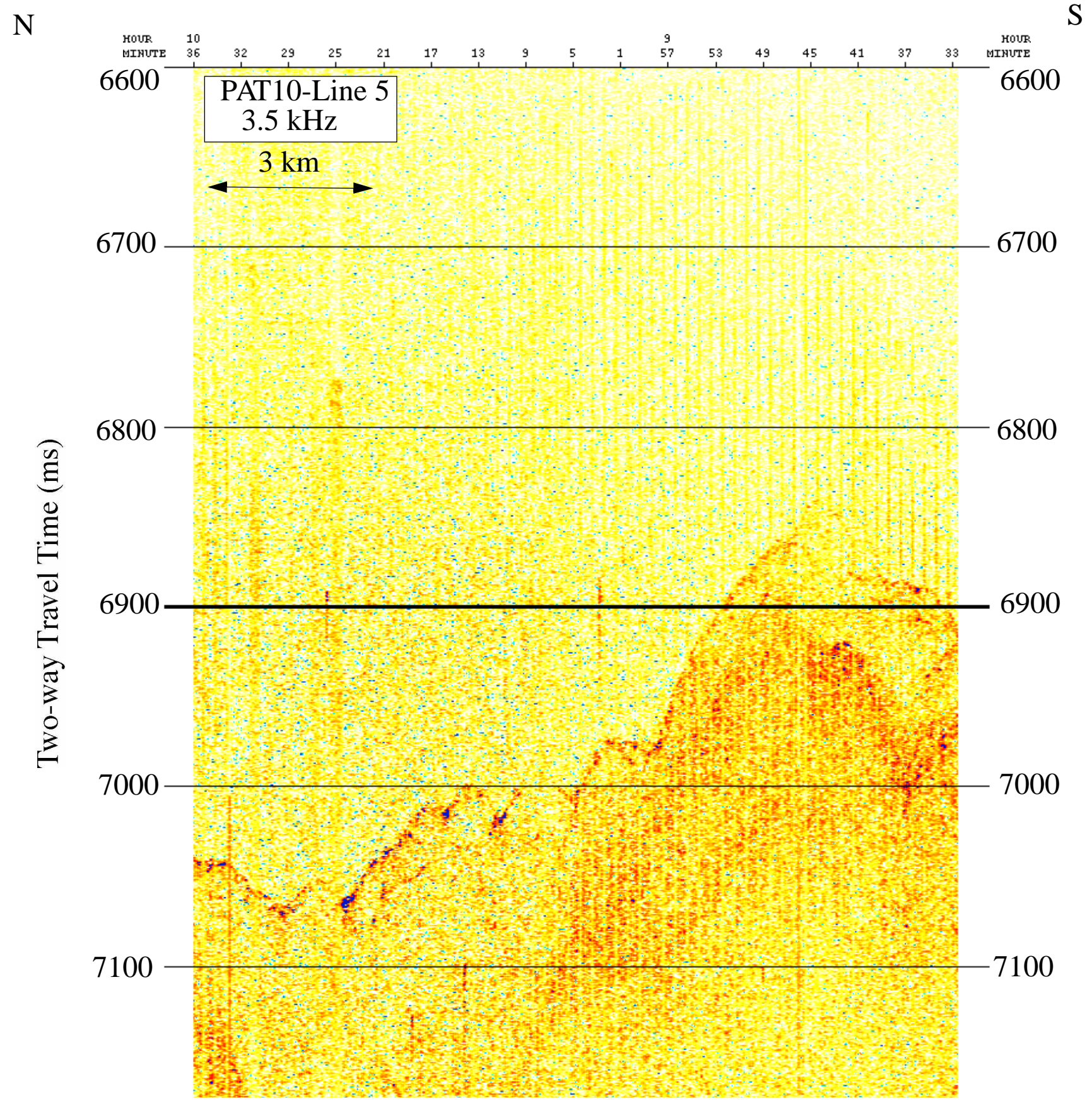

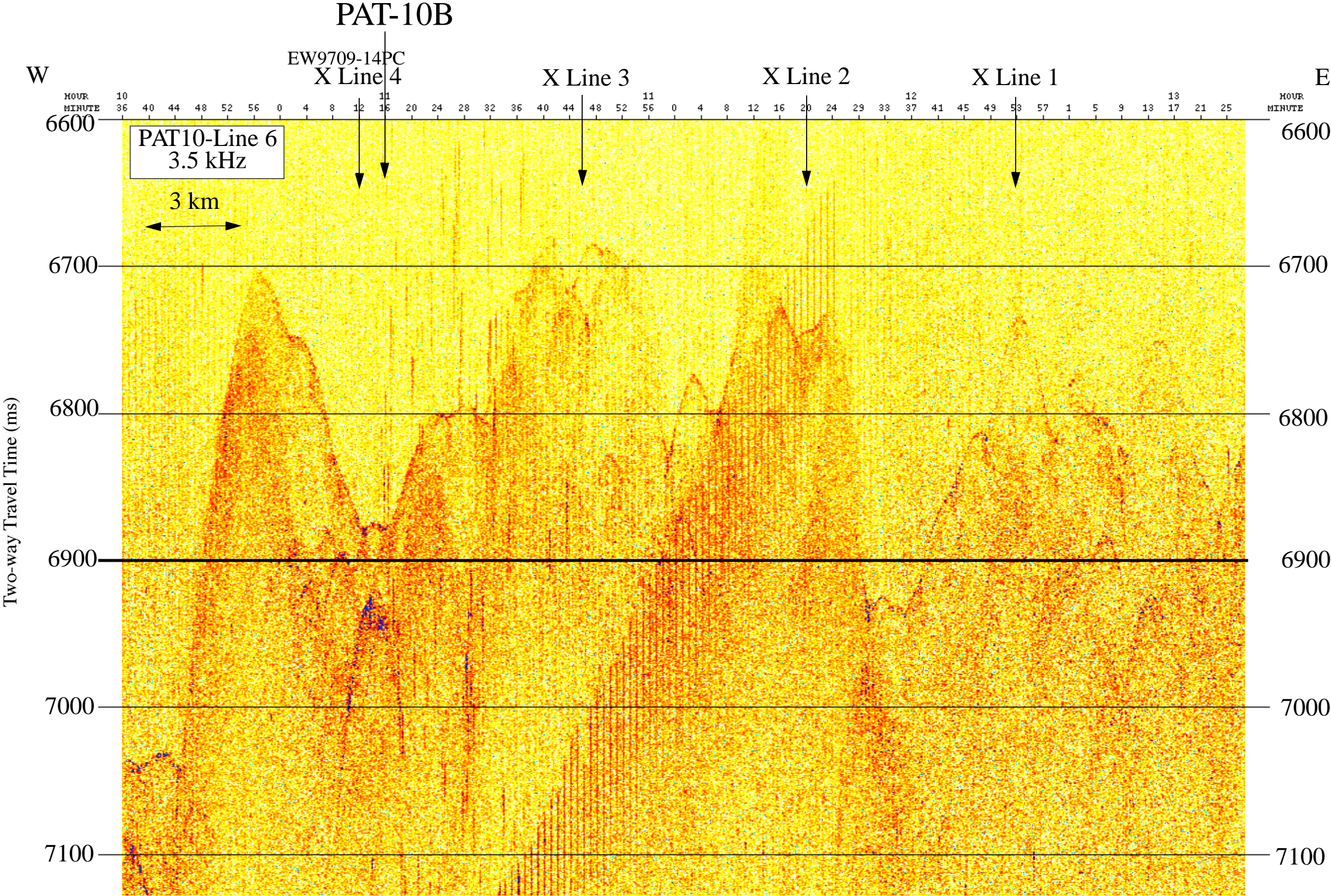

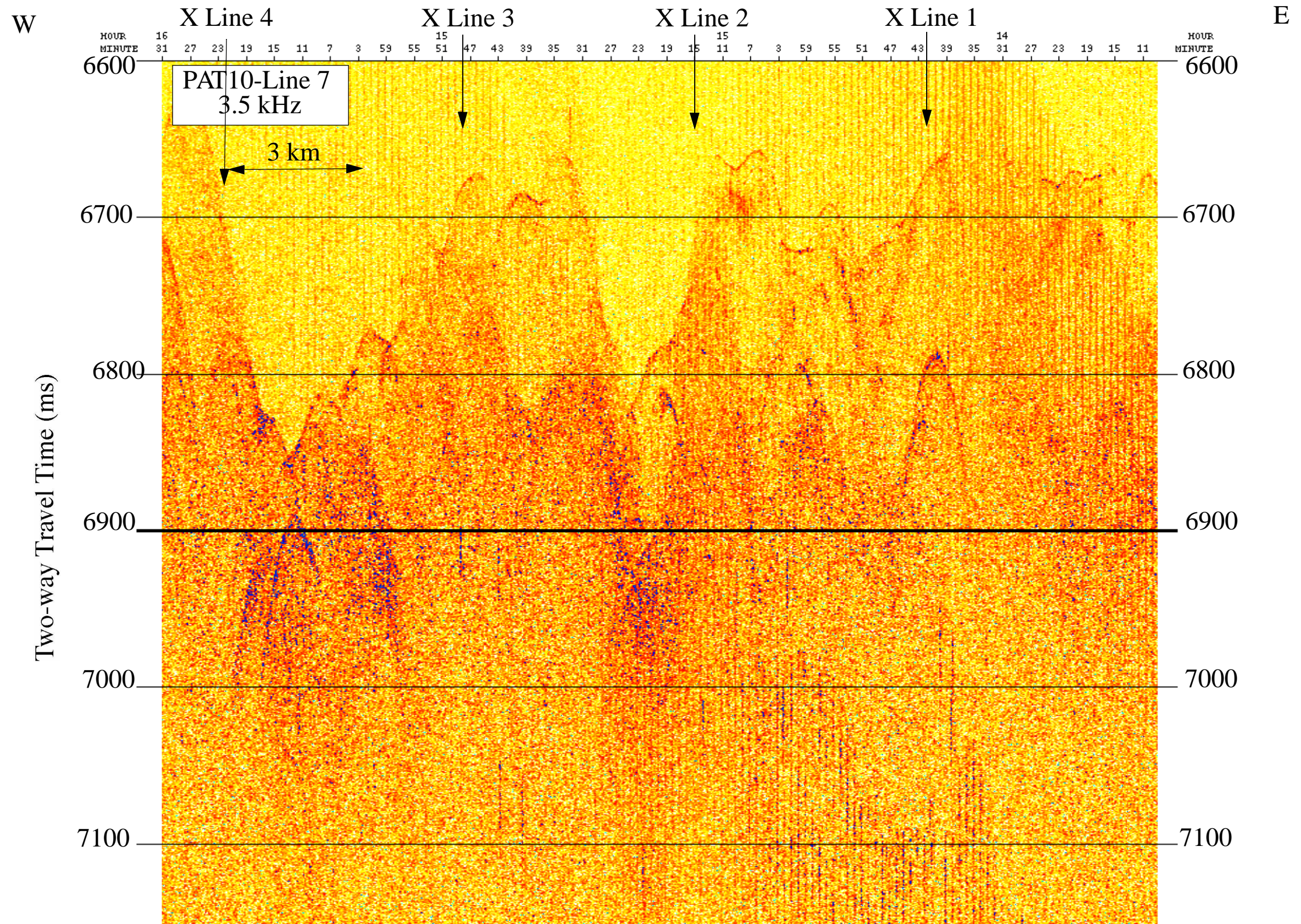

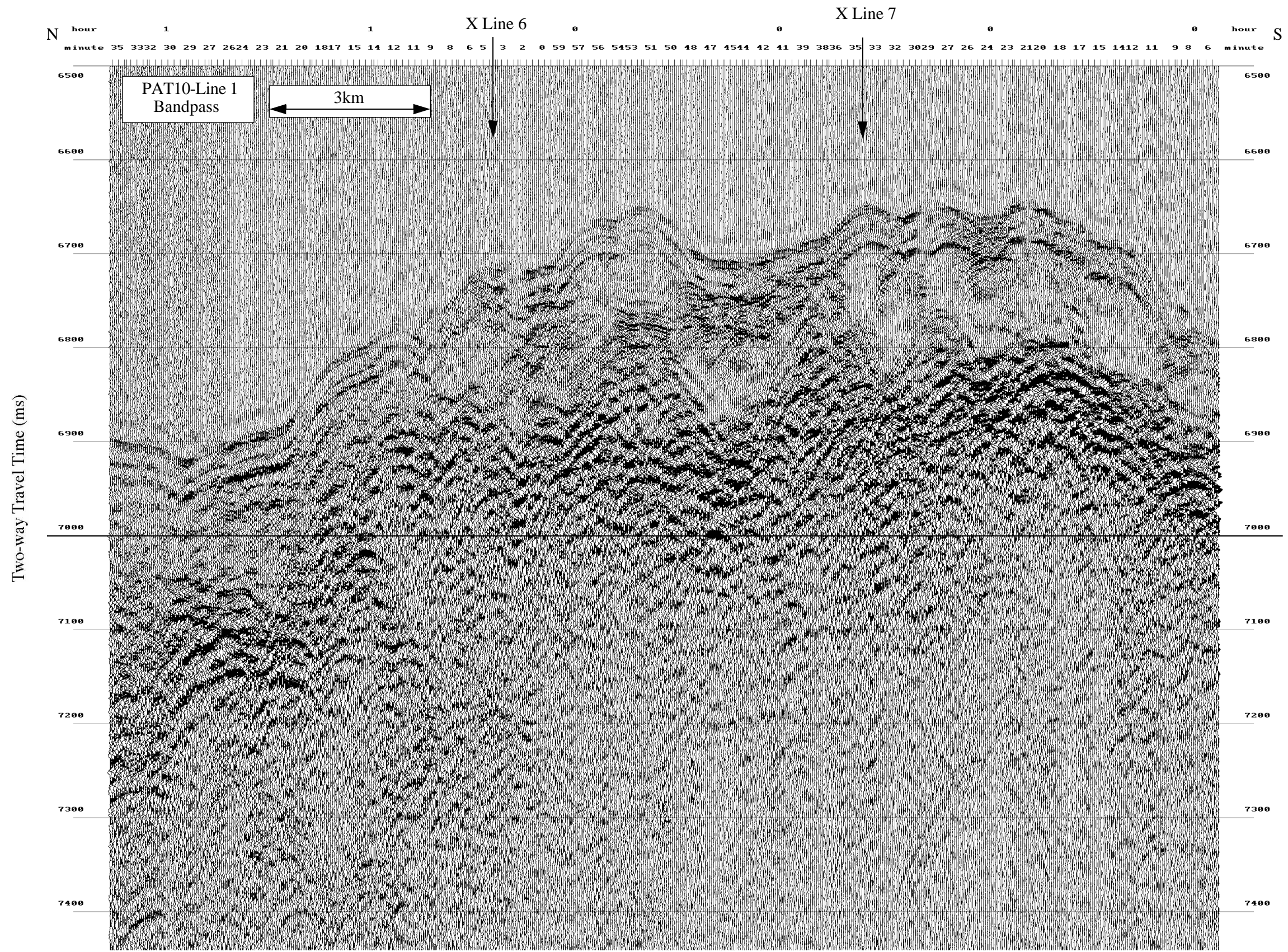

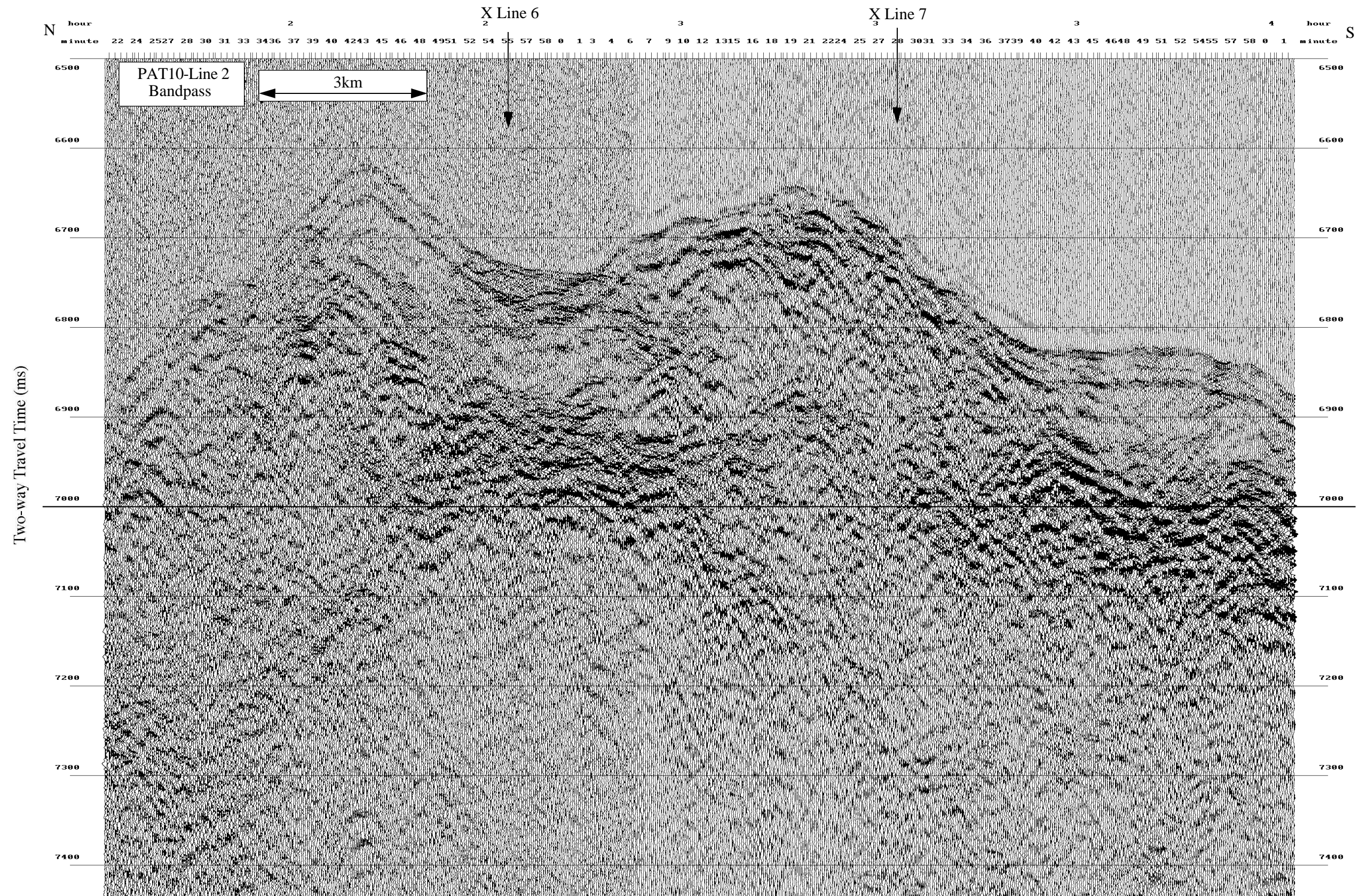

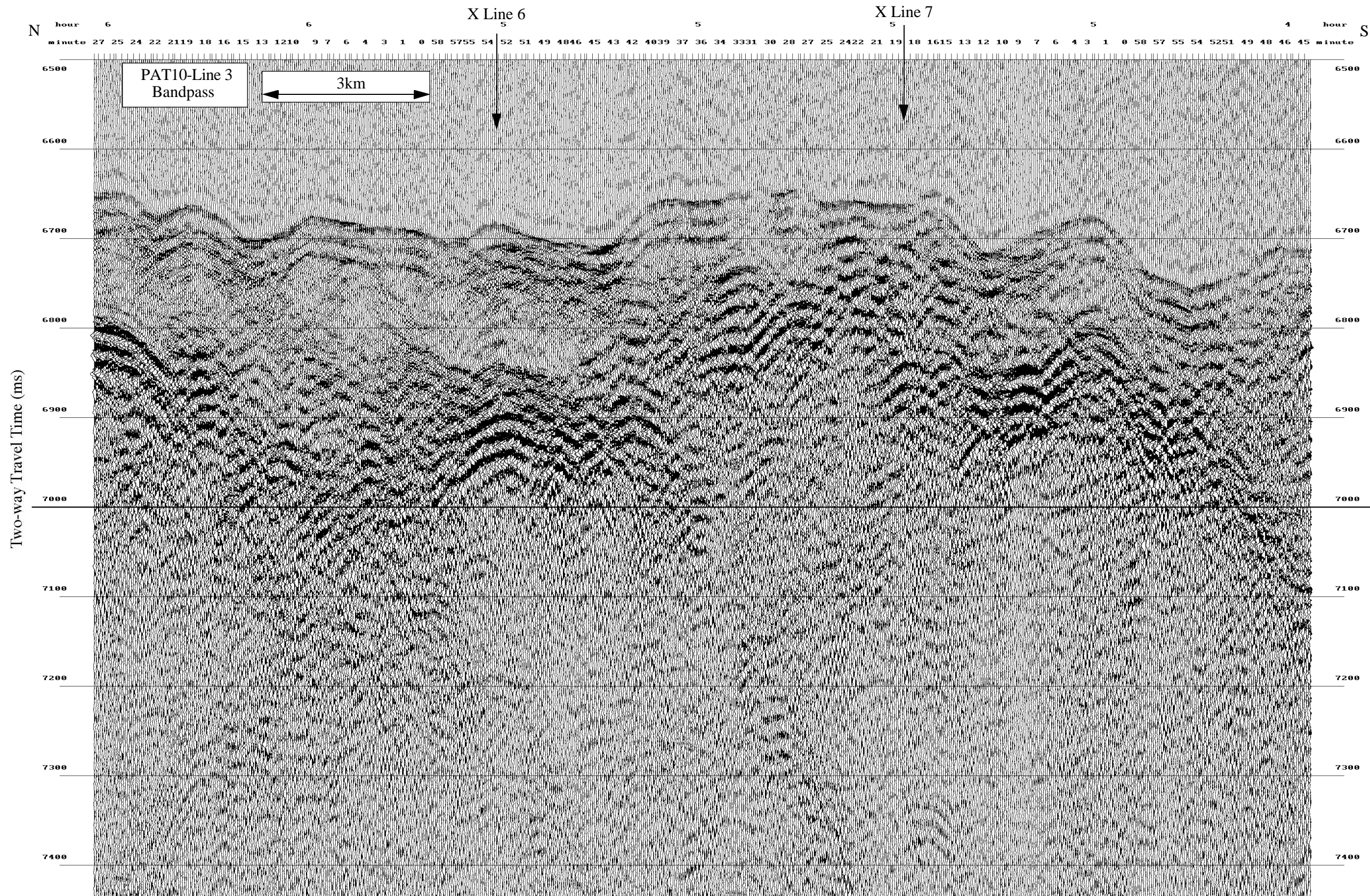

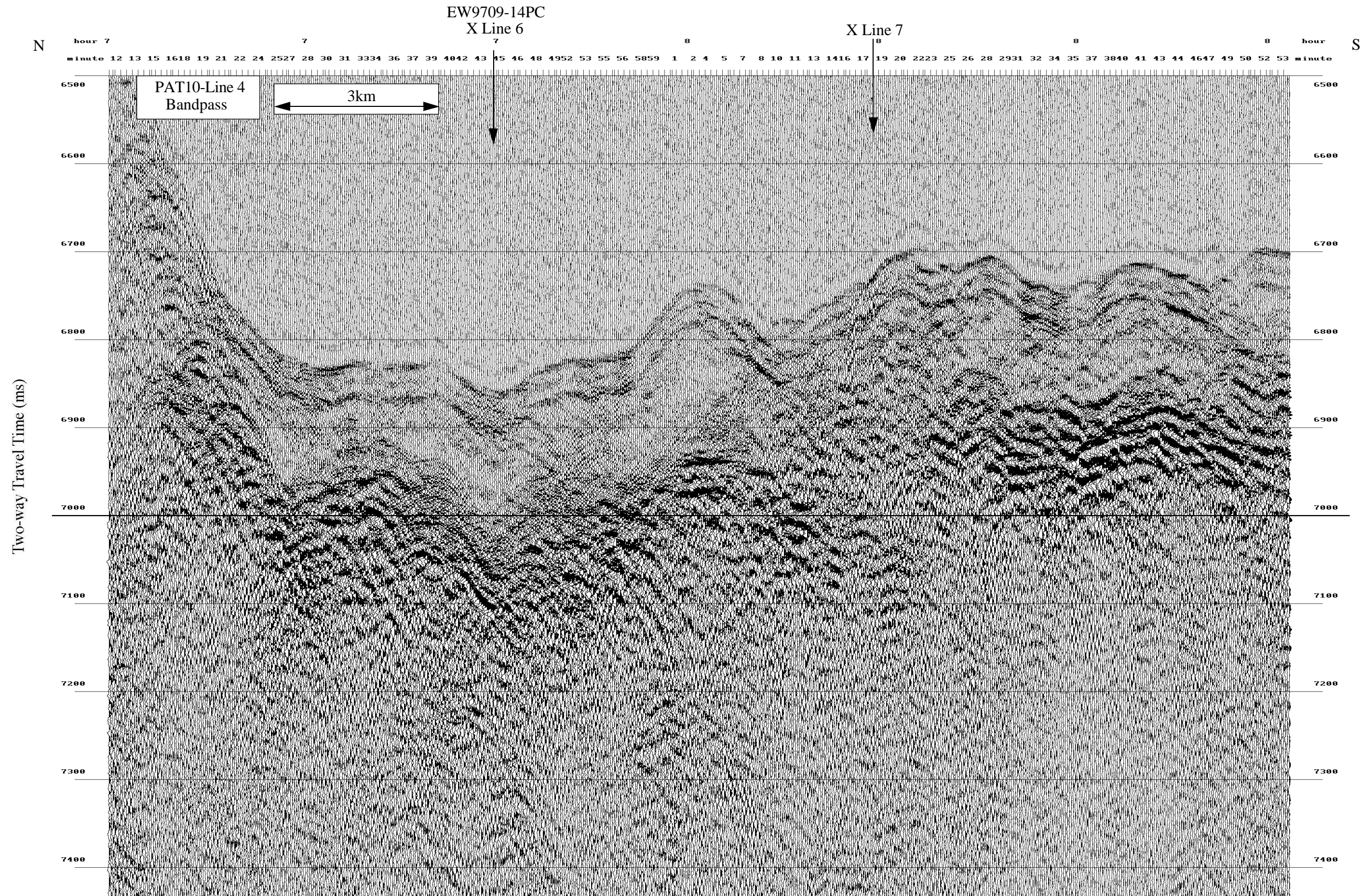

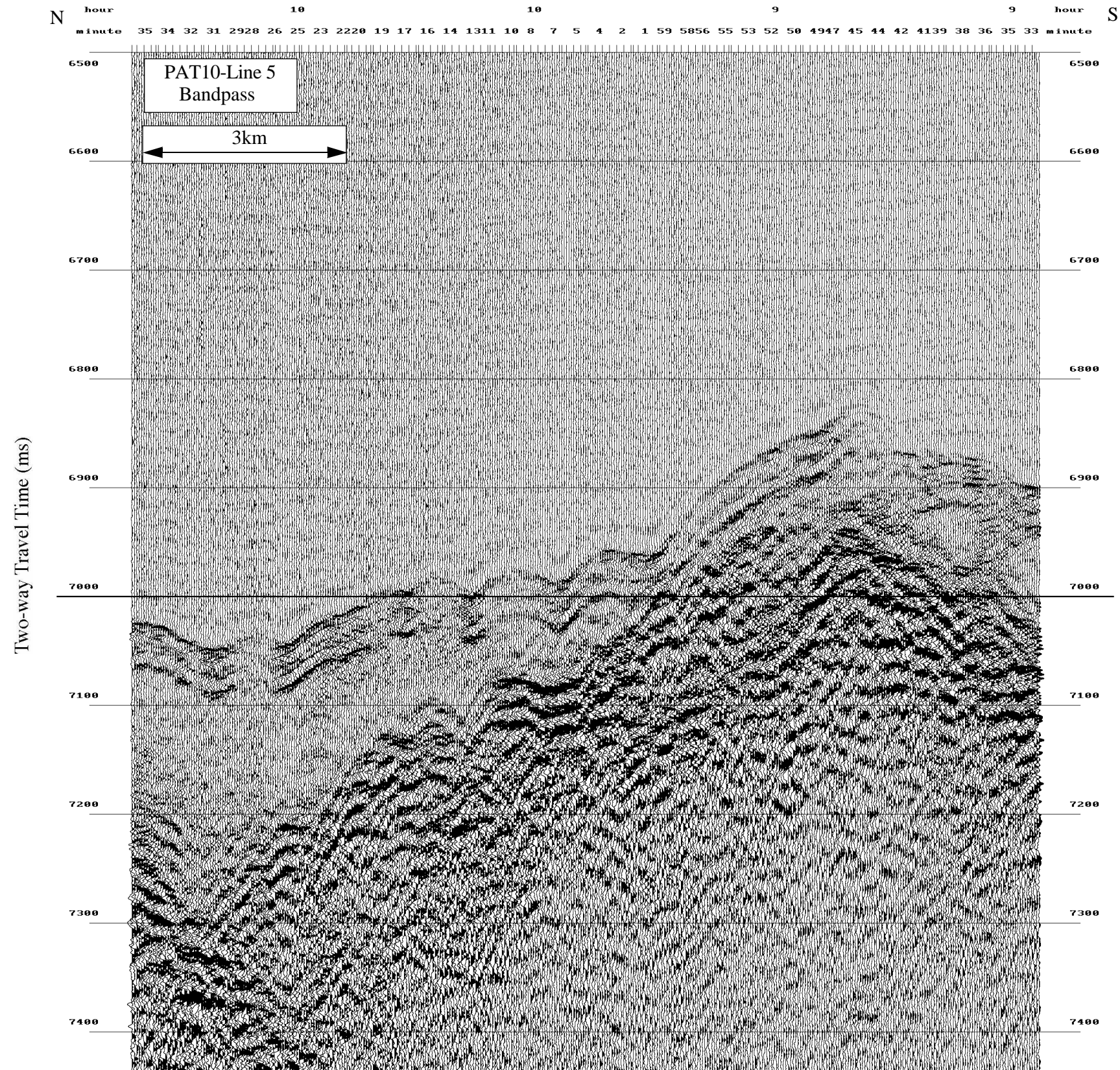

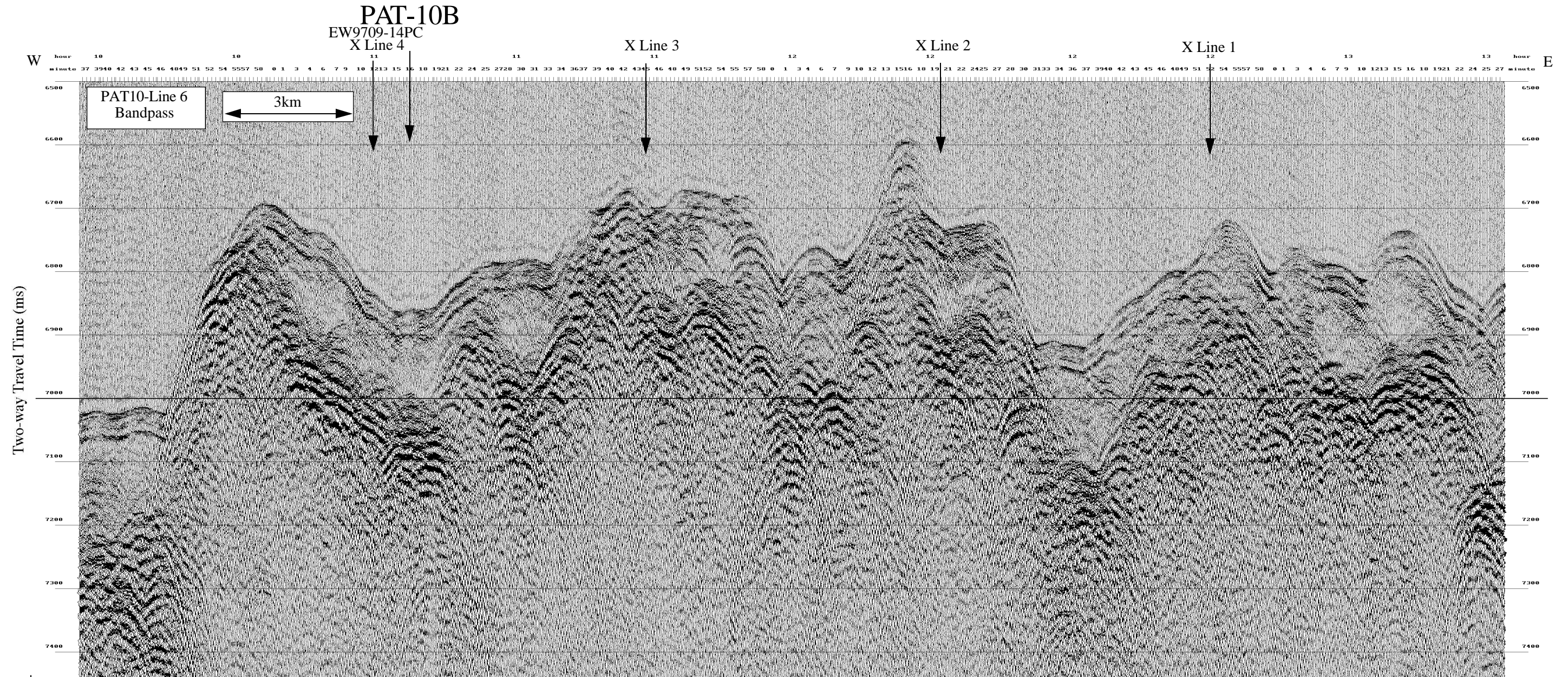

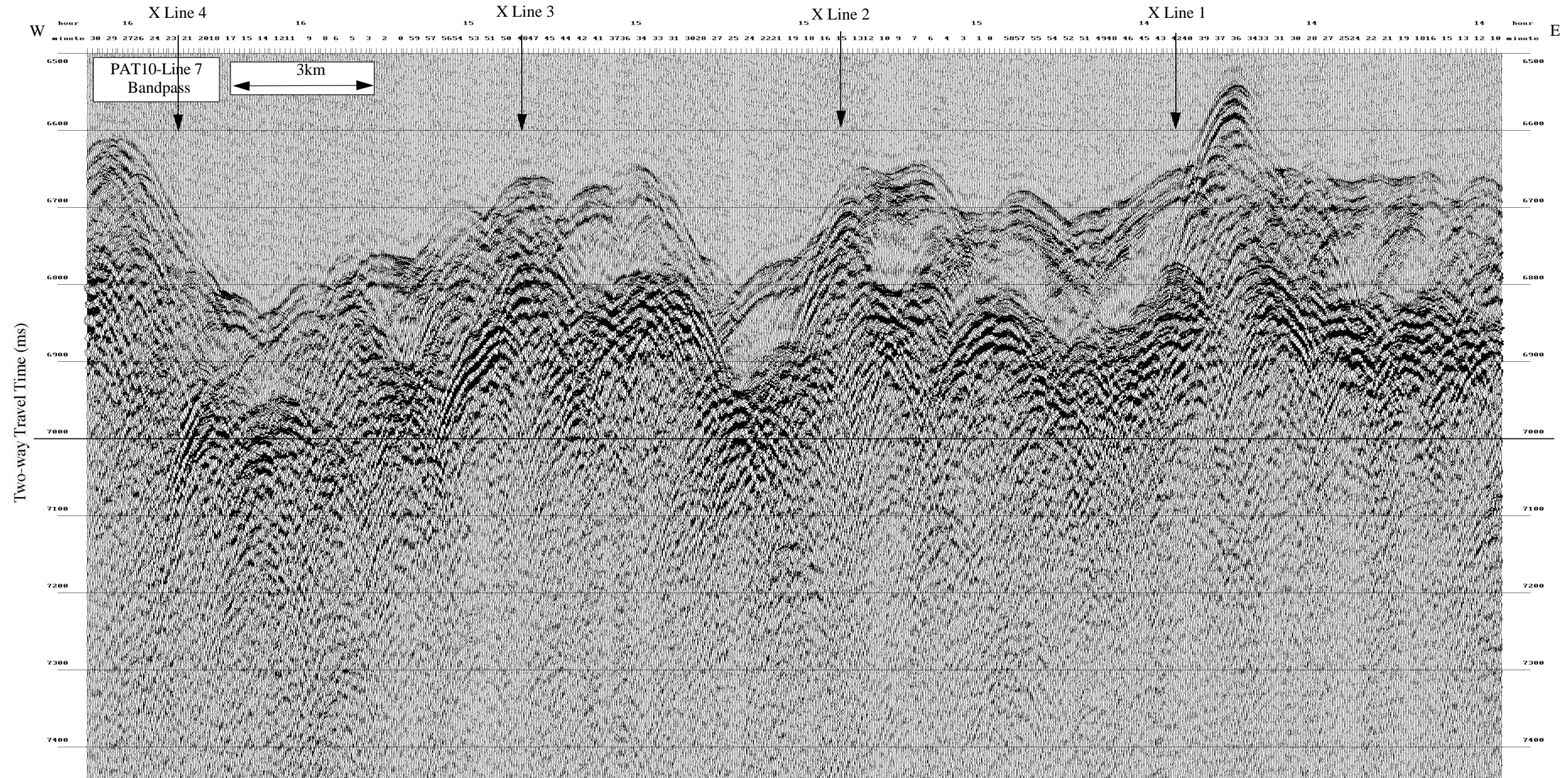

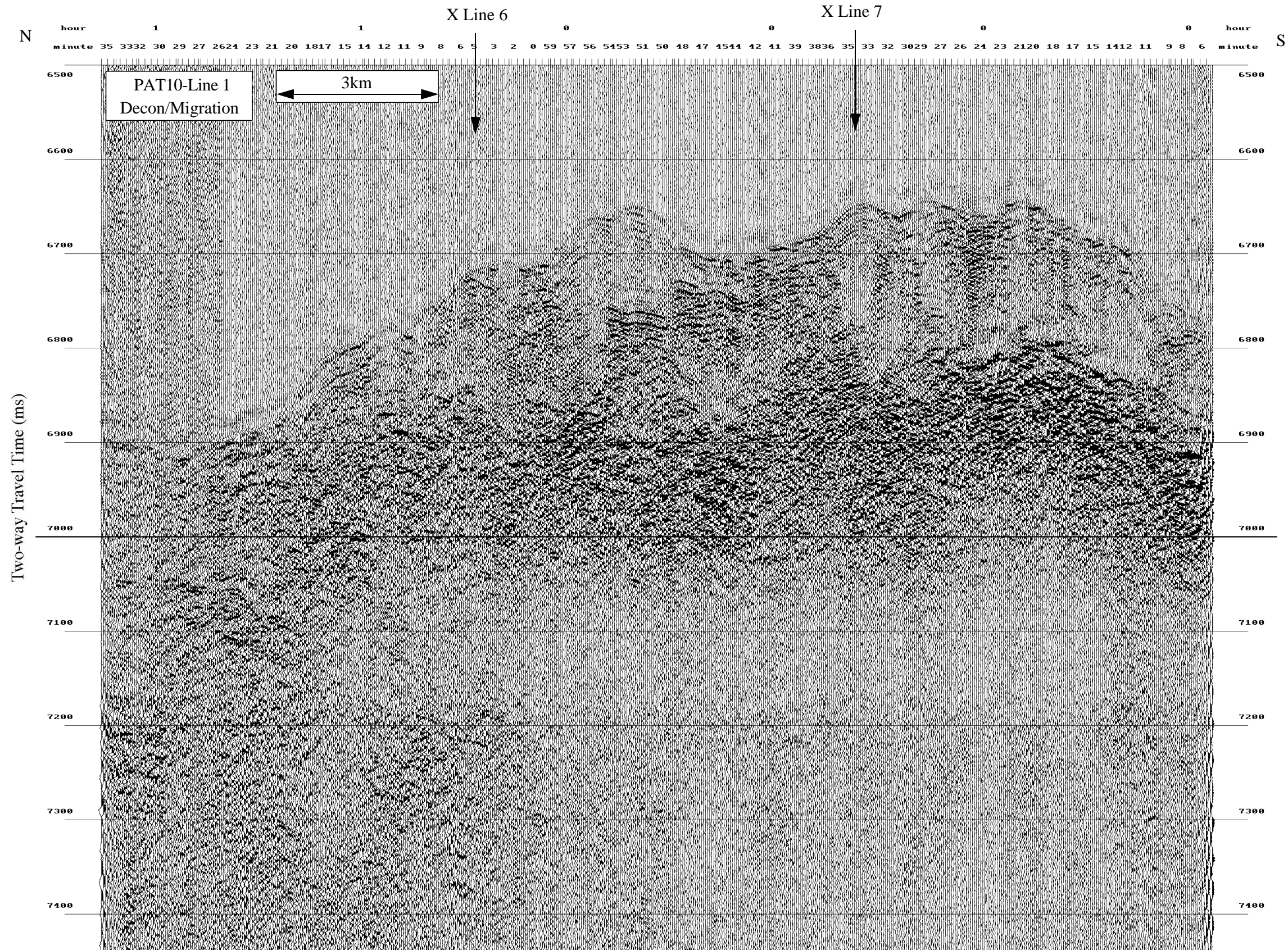

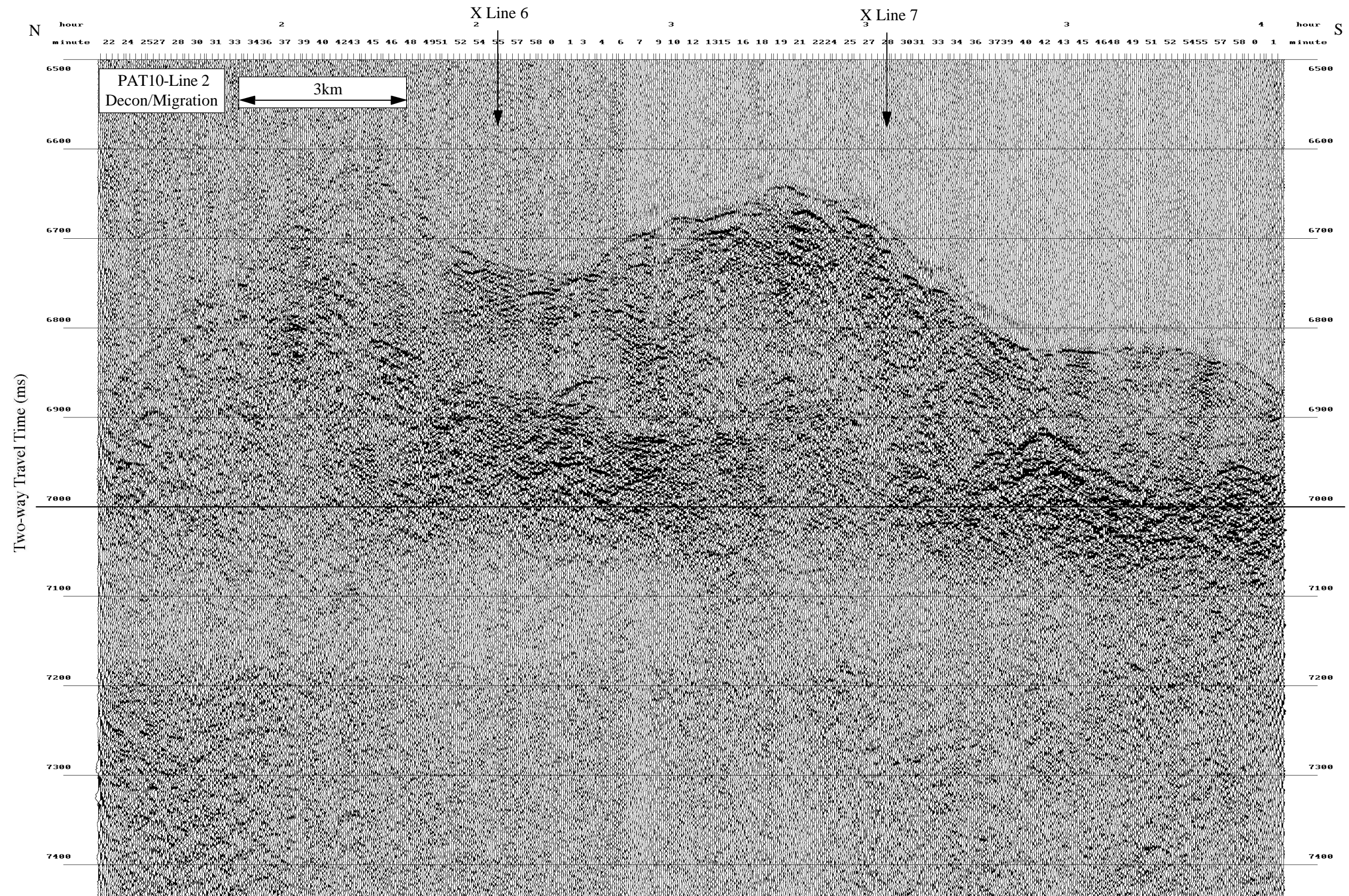

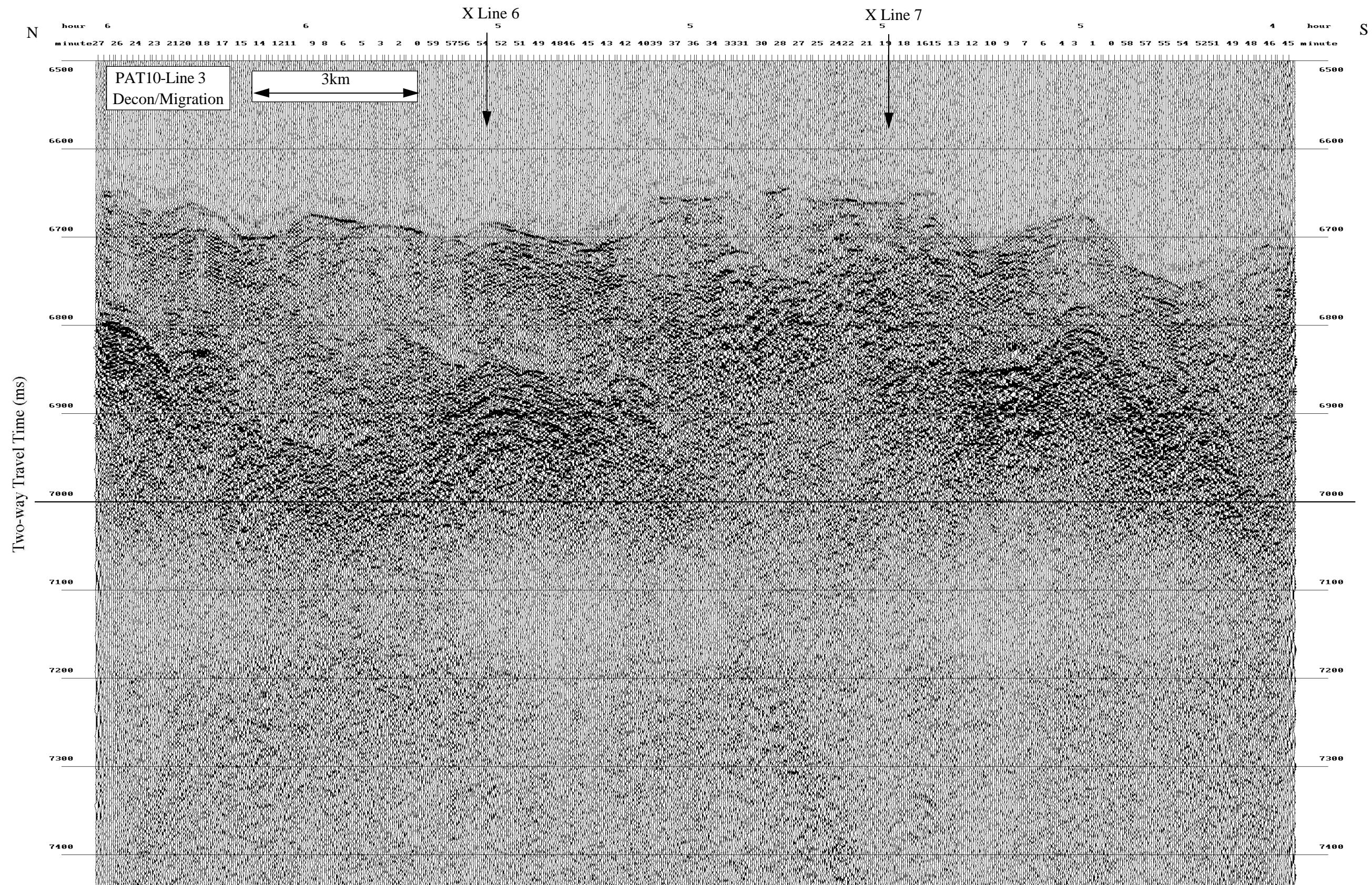

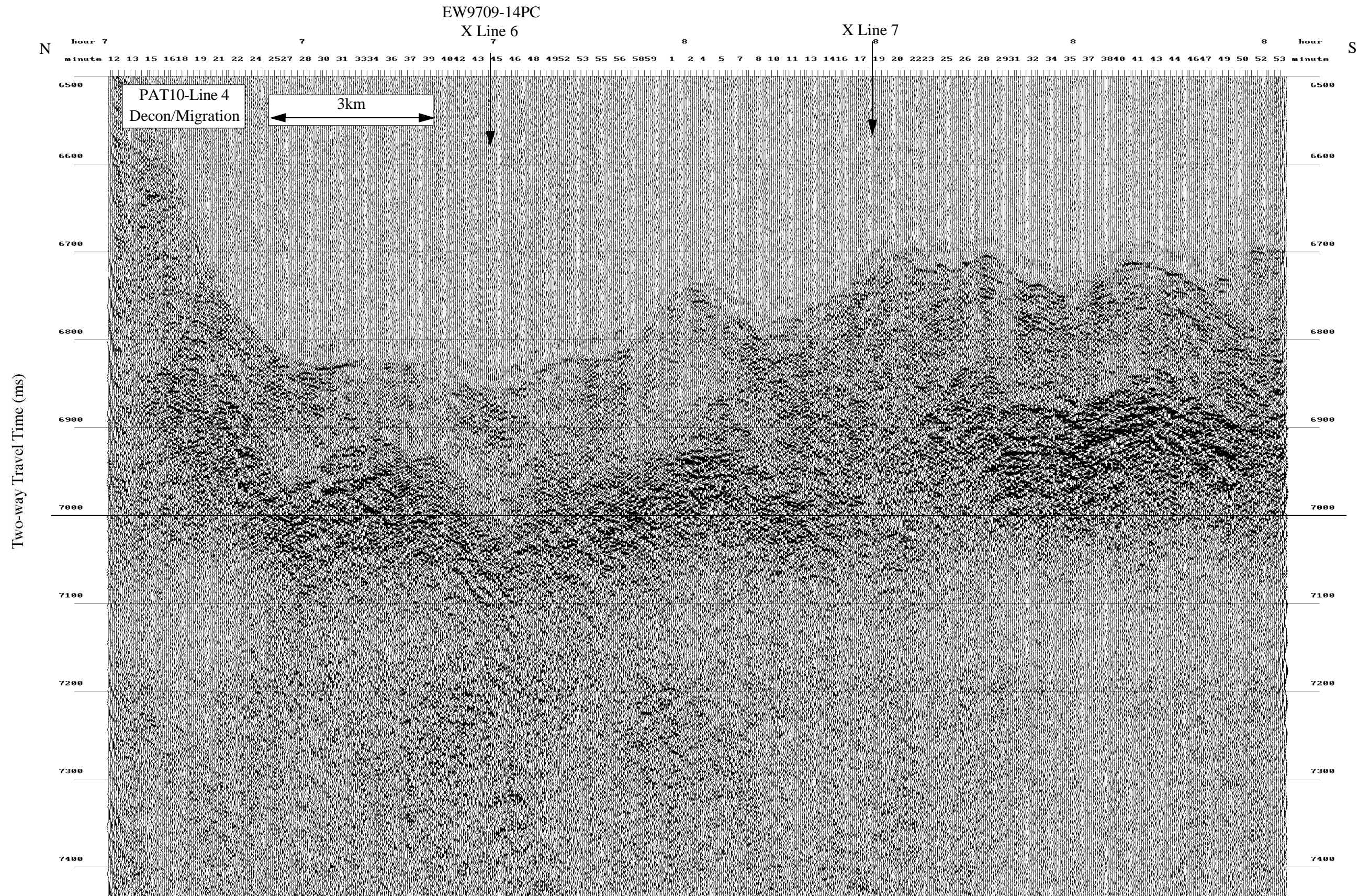

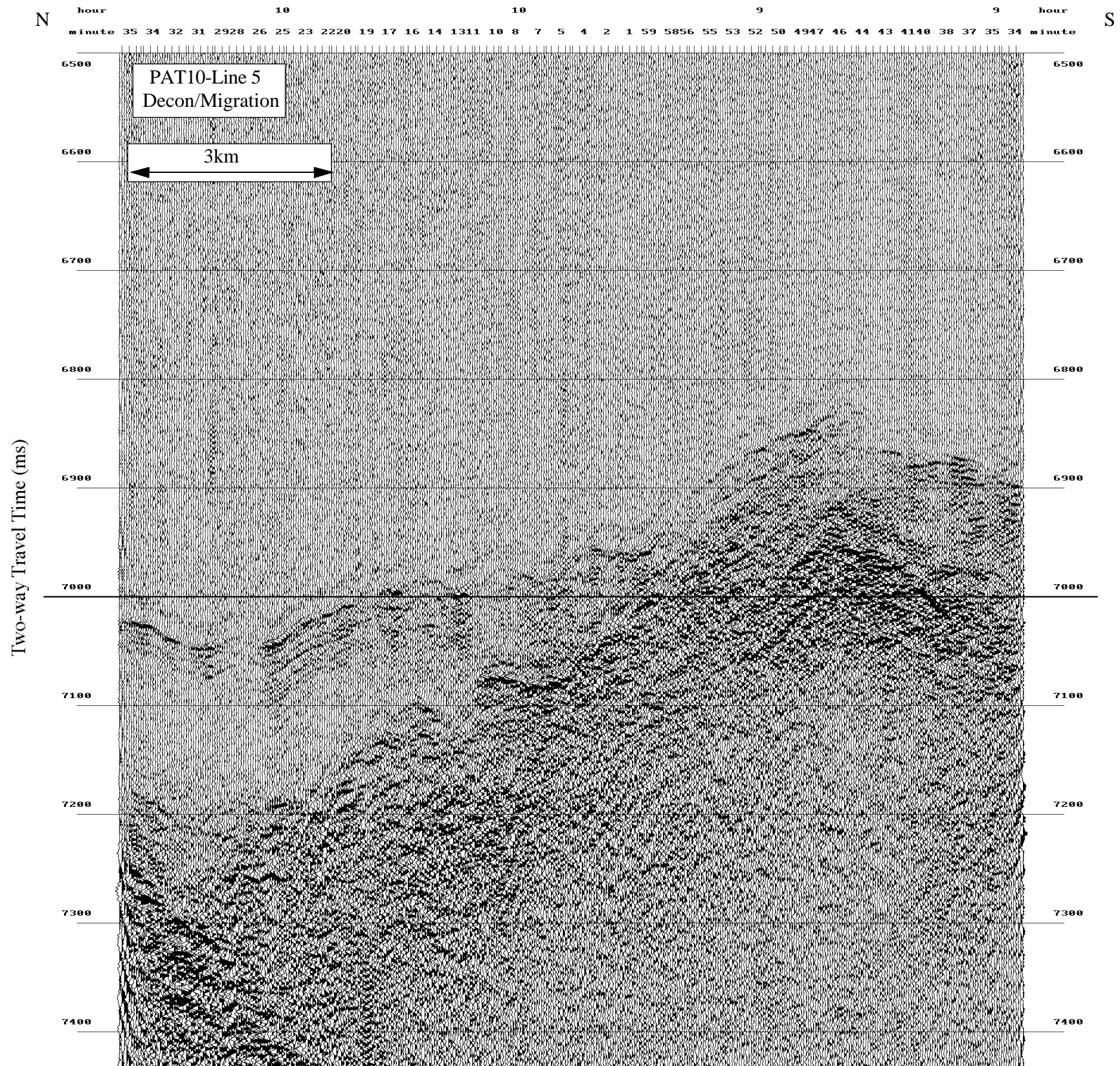

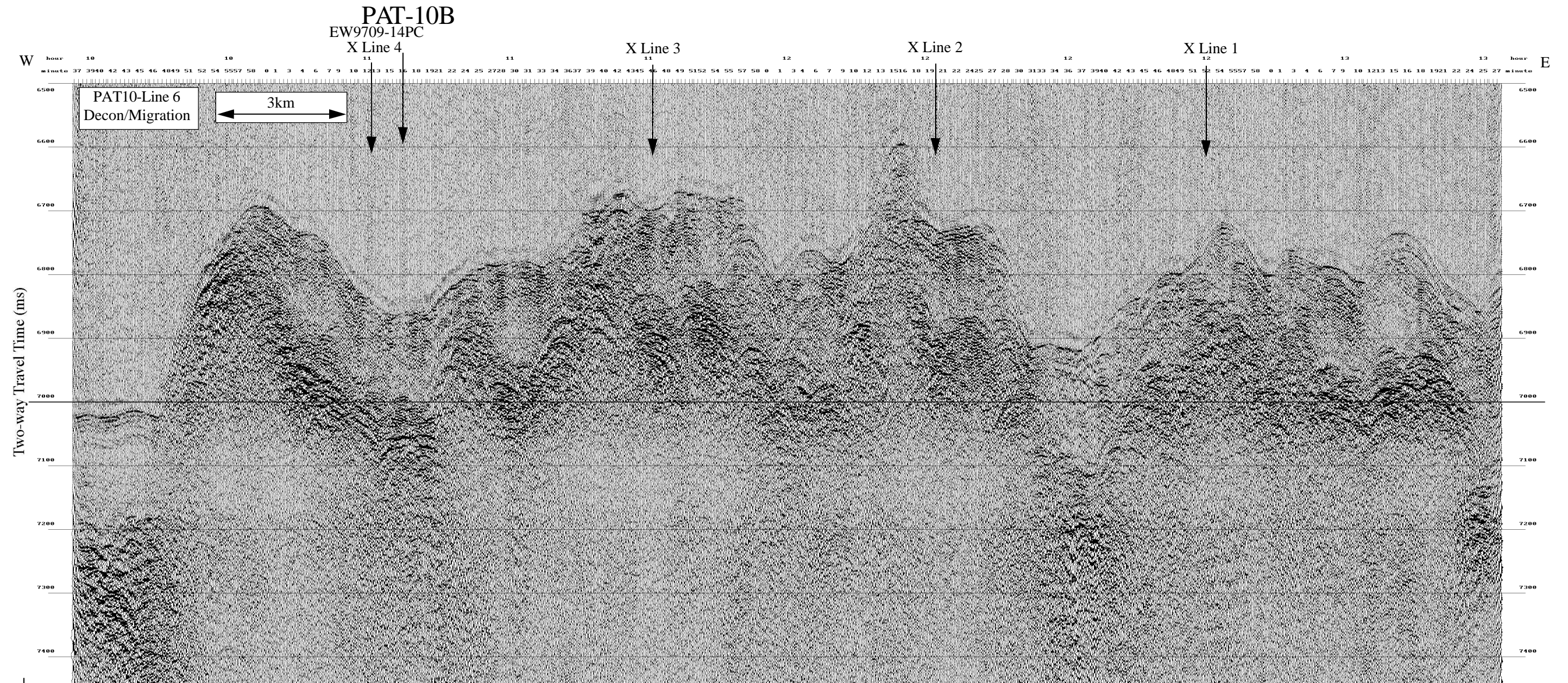

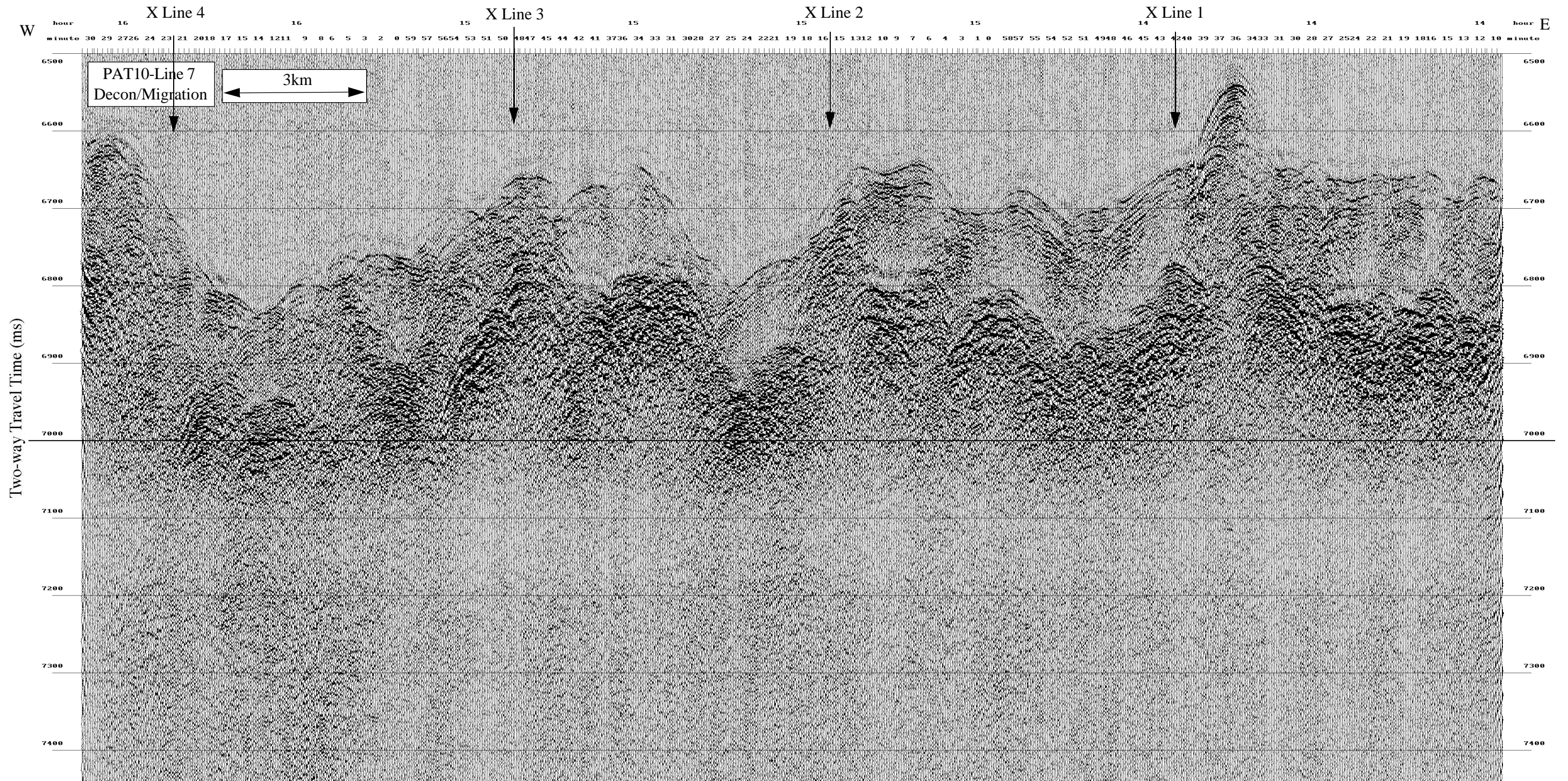

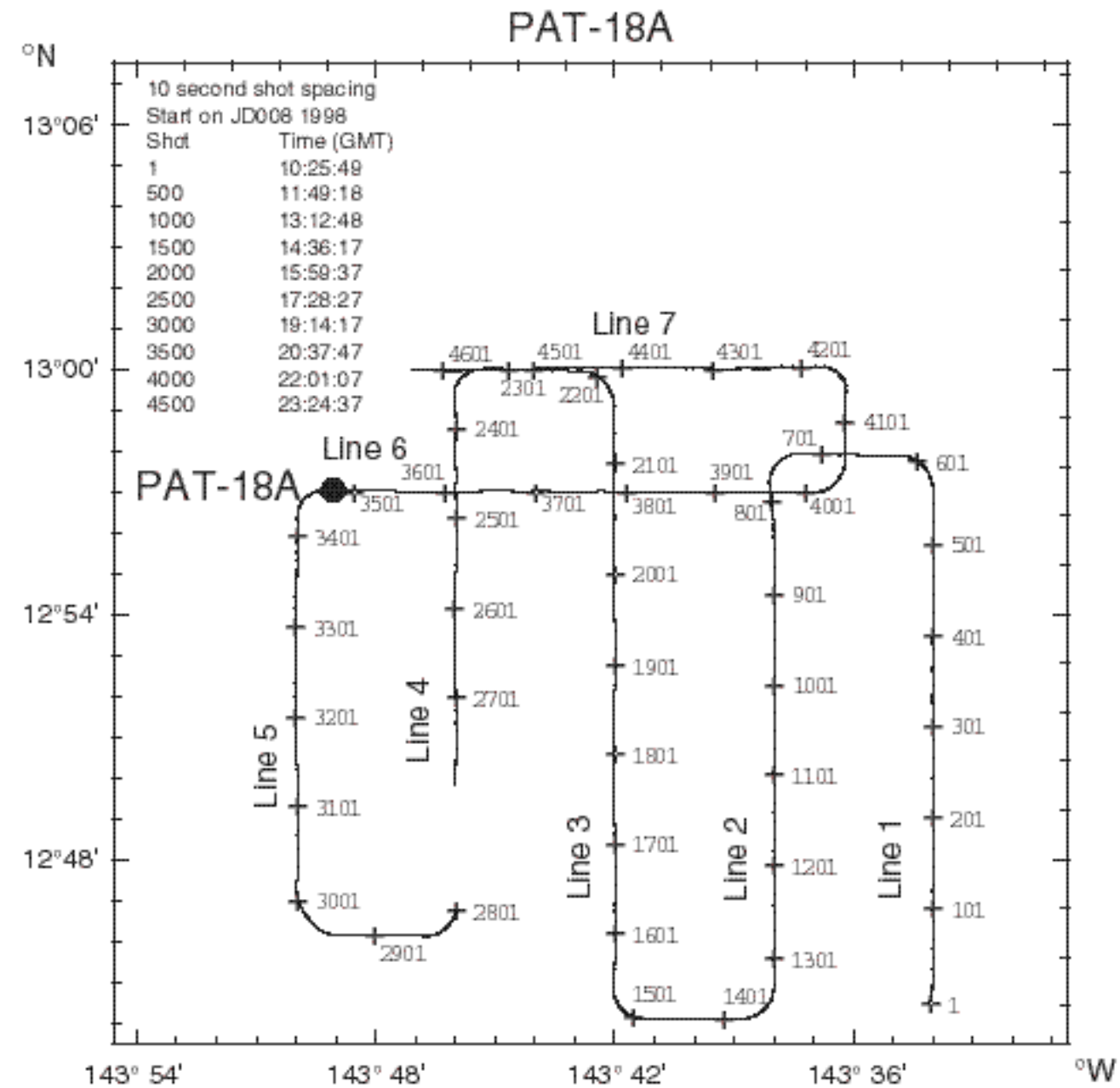

PAT-18A

3.5 kHz and Seismic Profiles

Paleolatitude:

56 Ma 00.29 °S

40 Ma 02.96 °N

55 Ma 00.09 °S

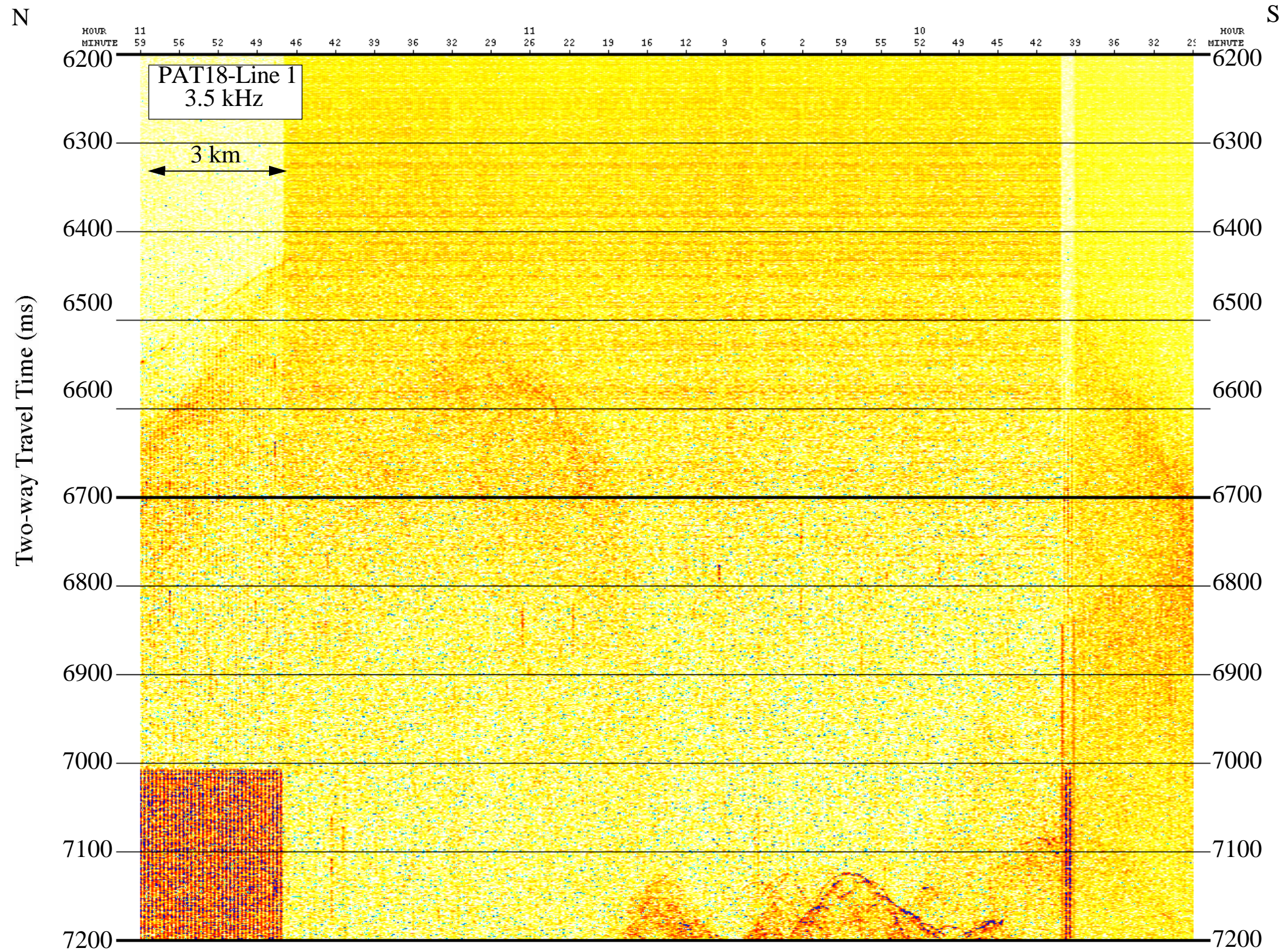

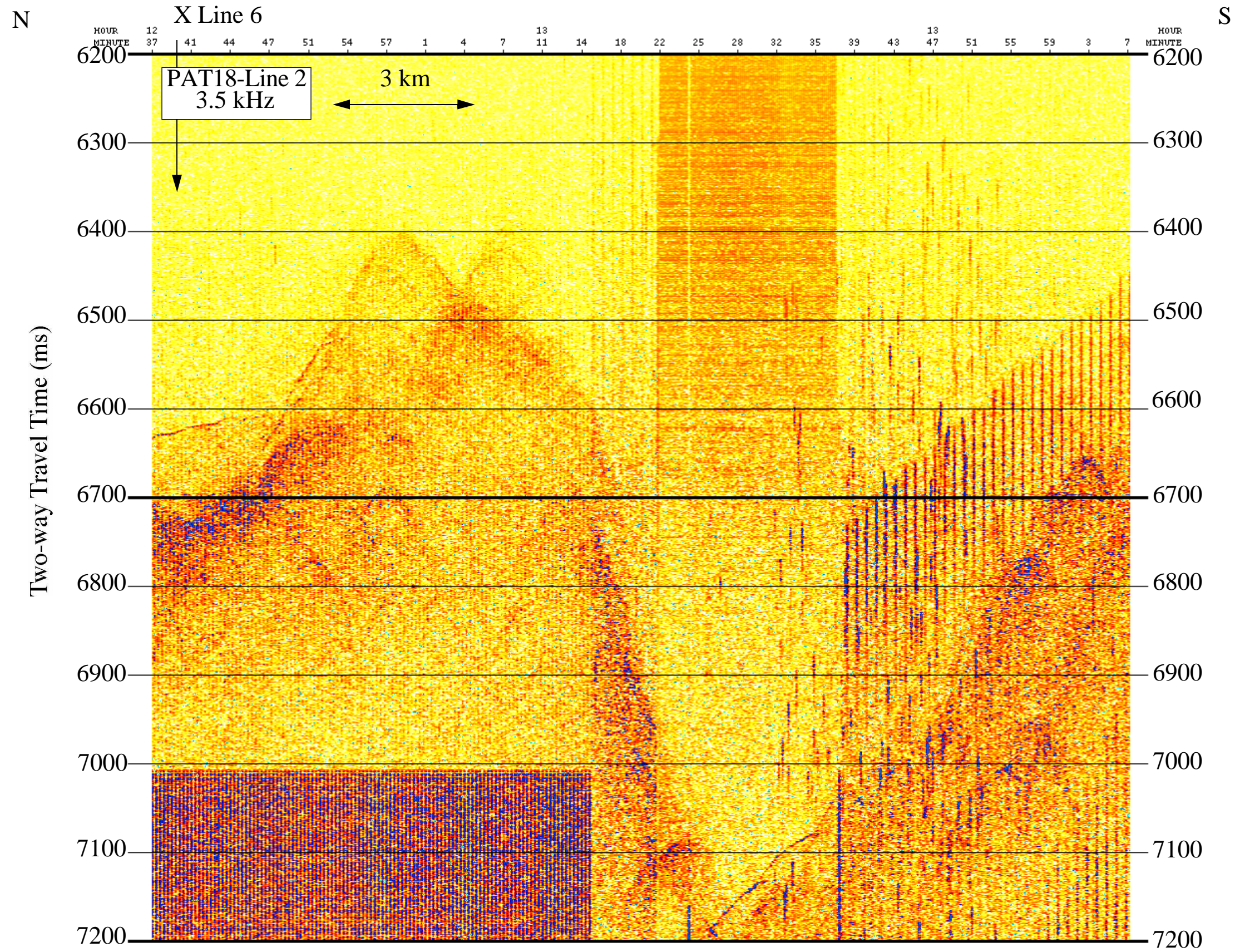

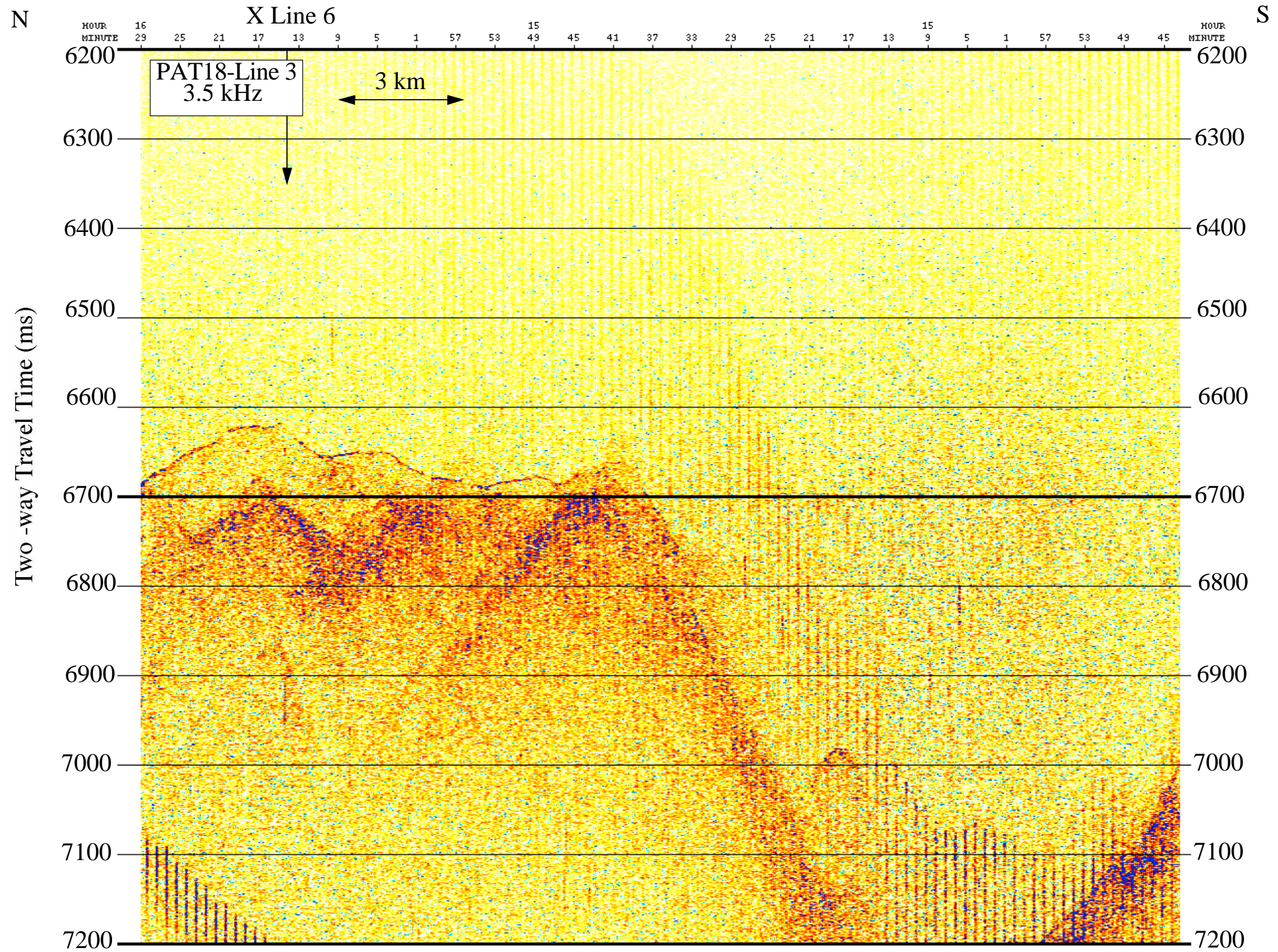

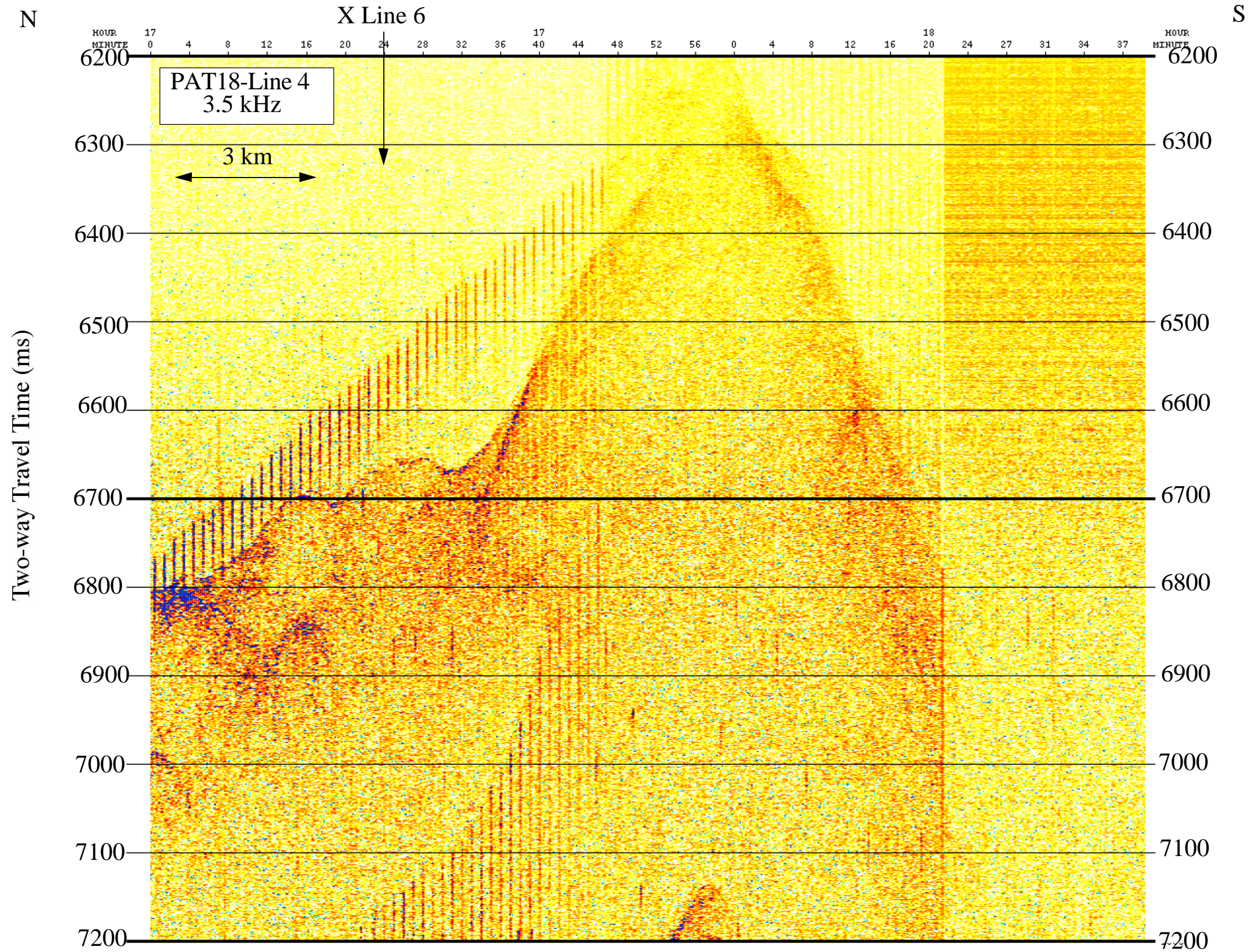

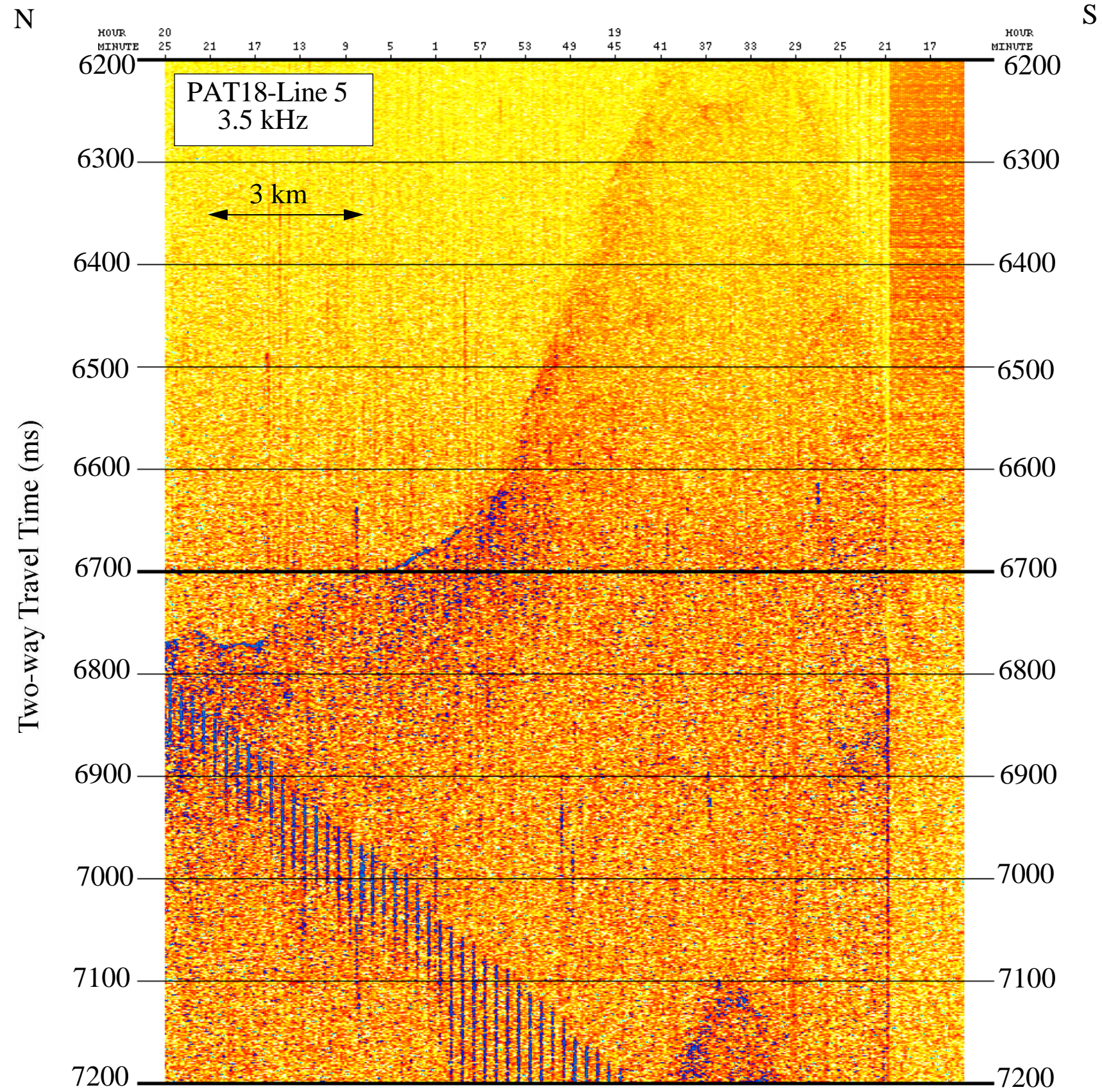

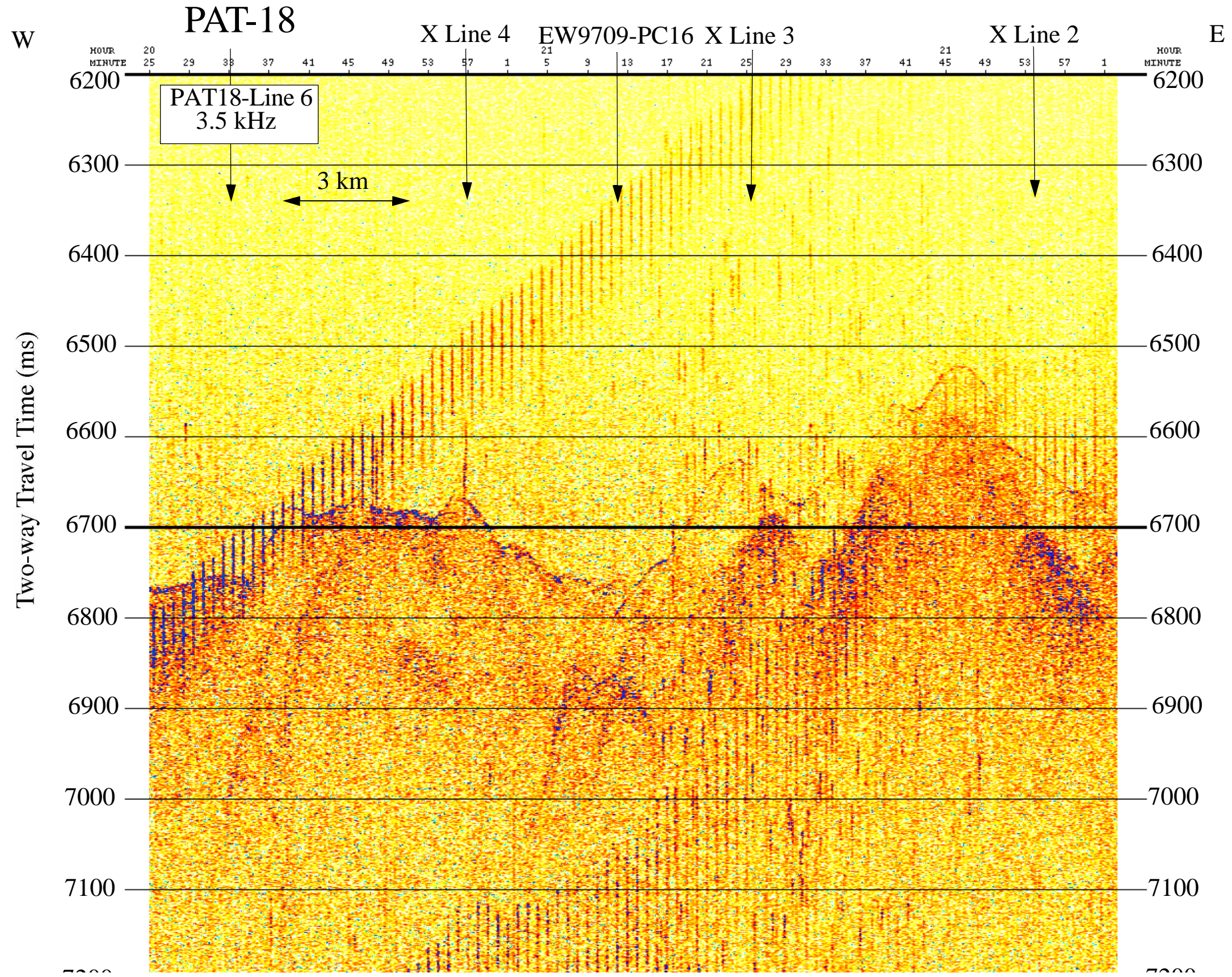

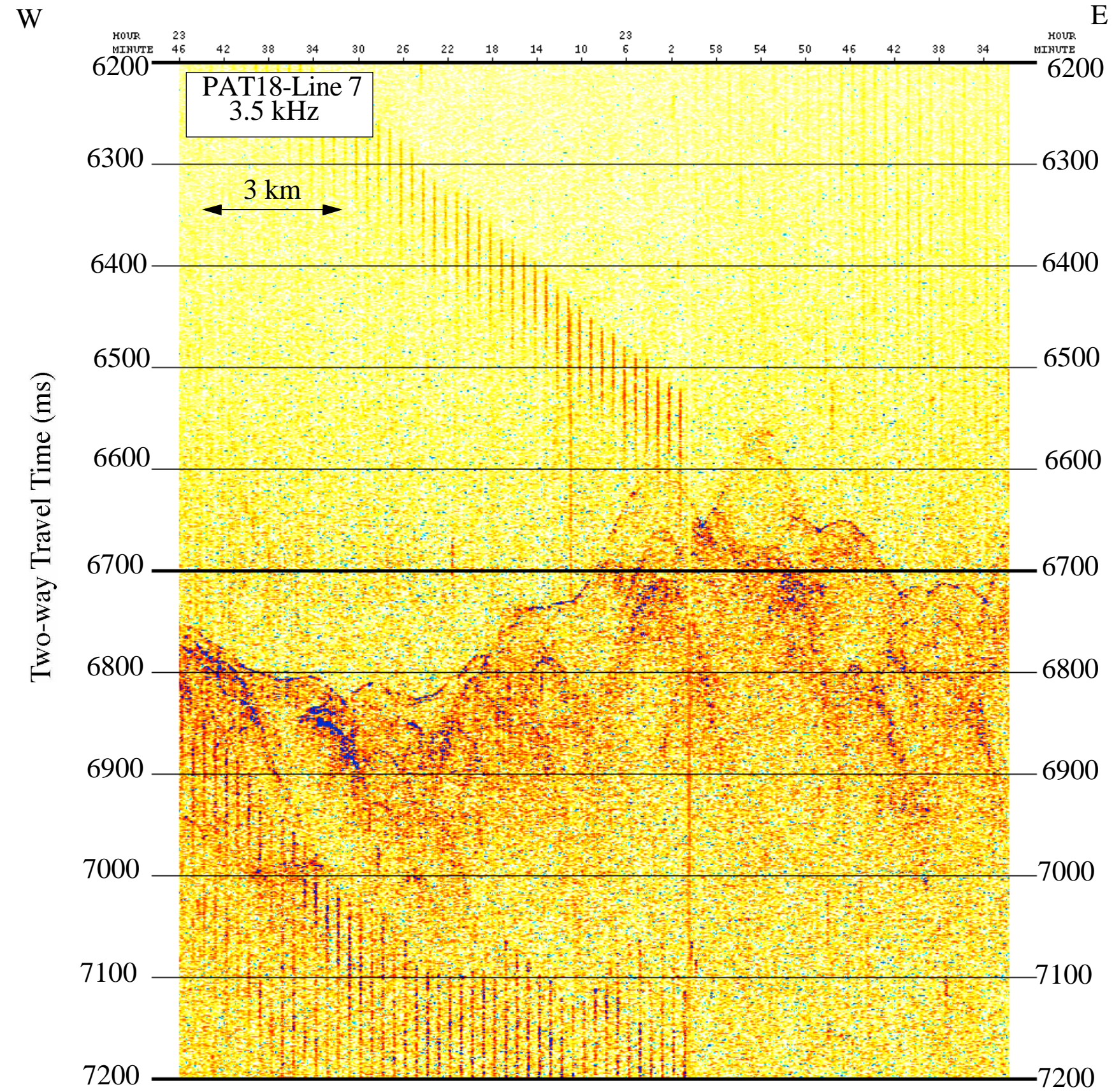

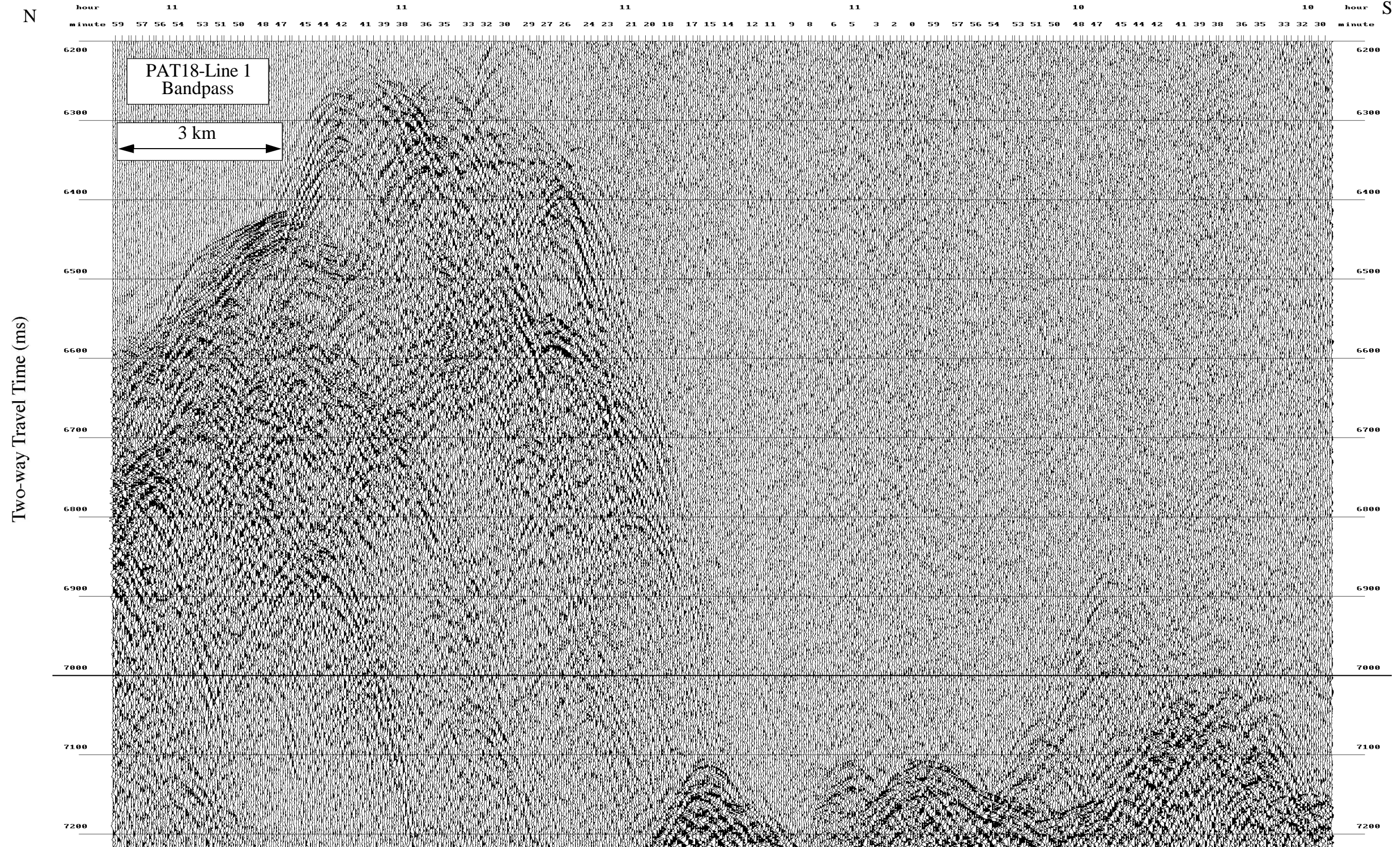

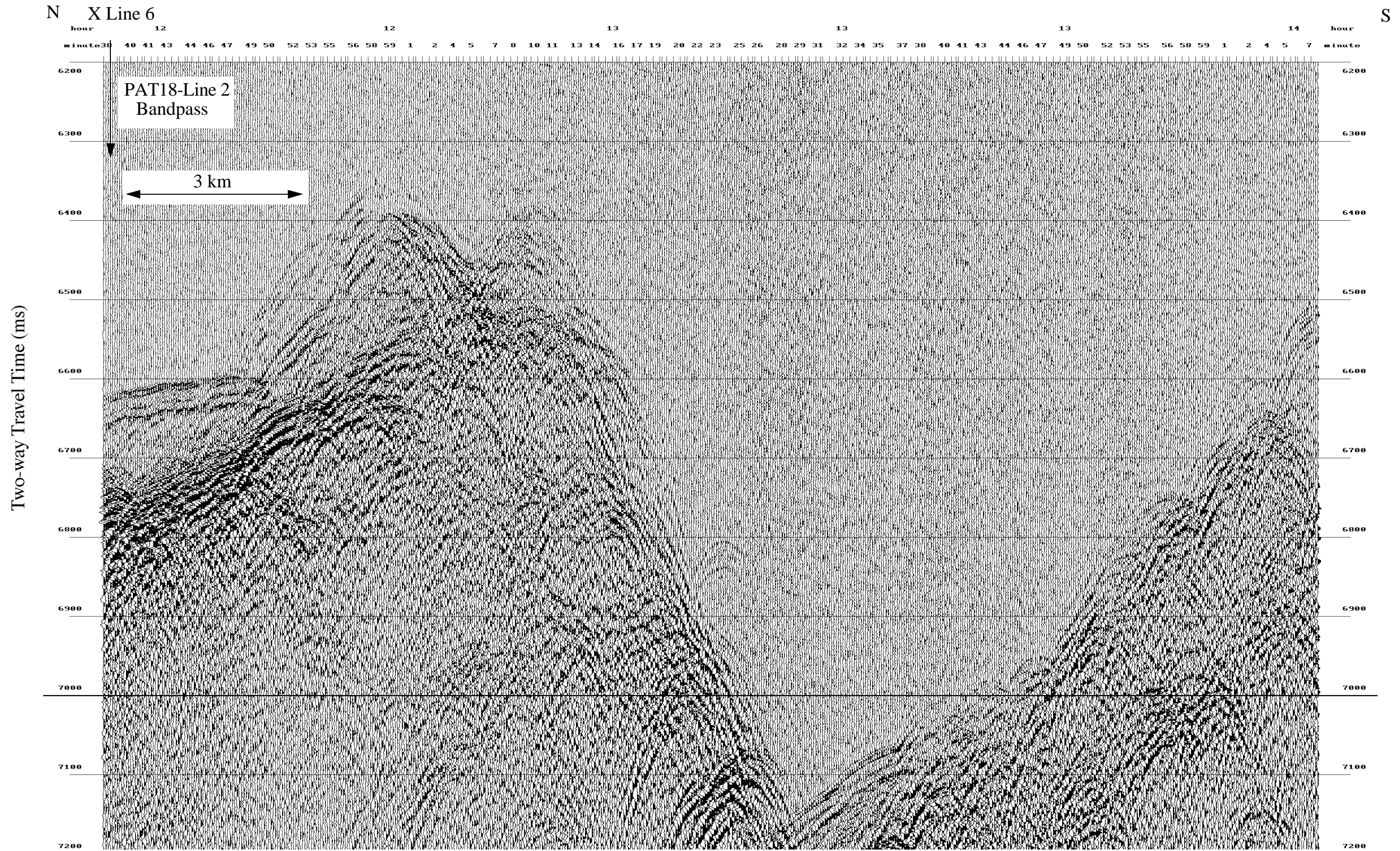

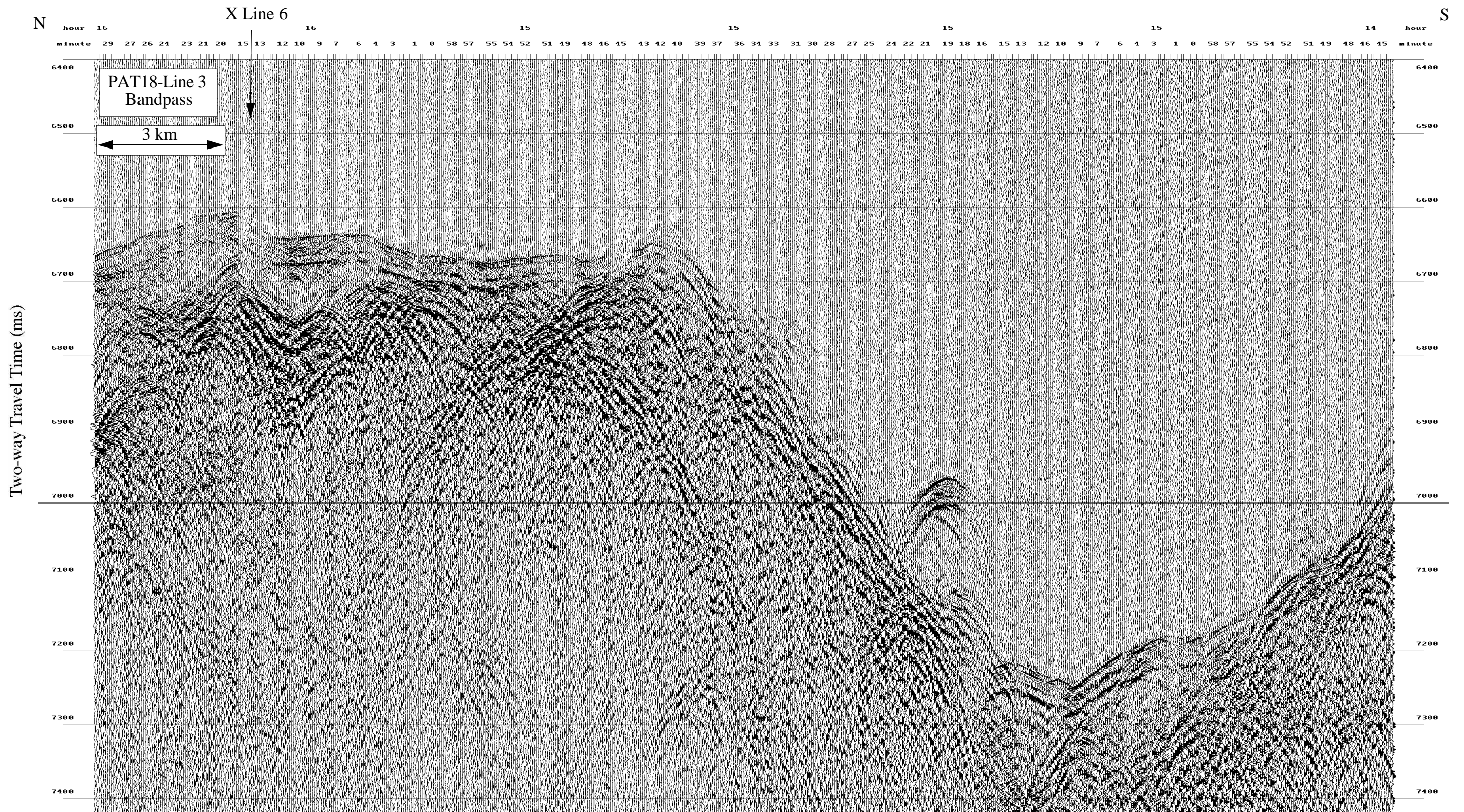

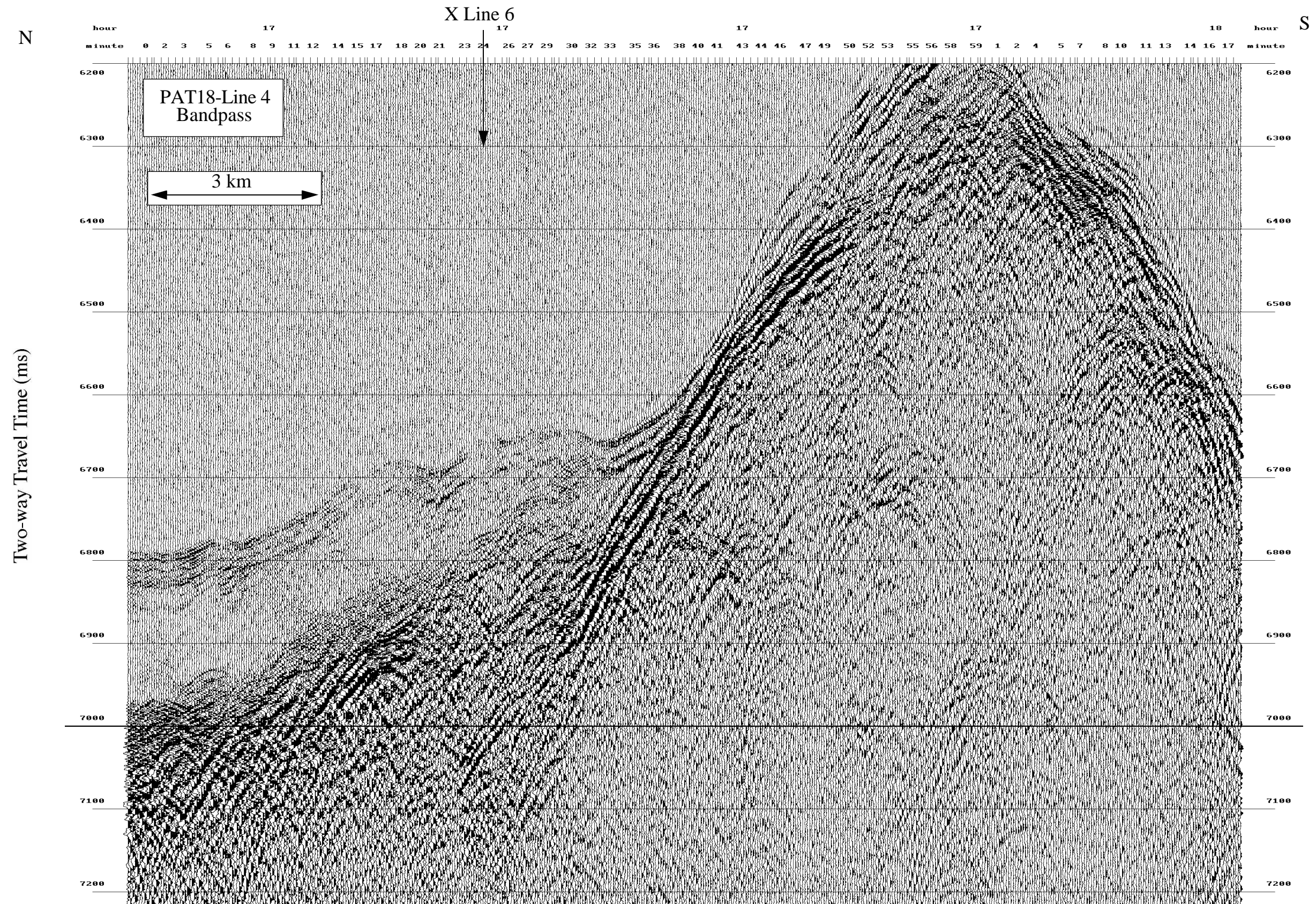

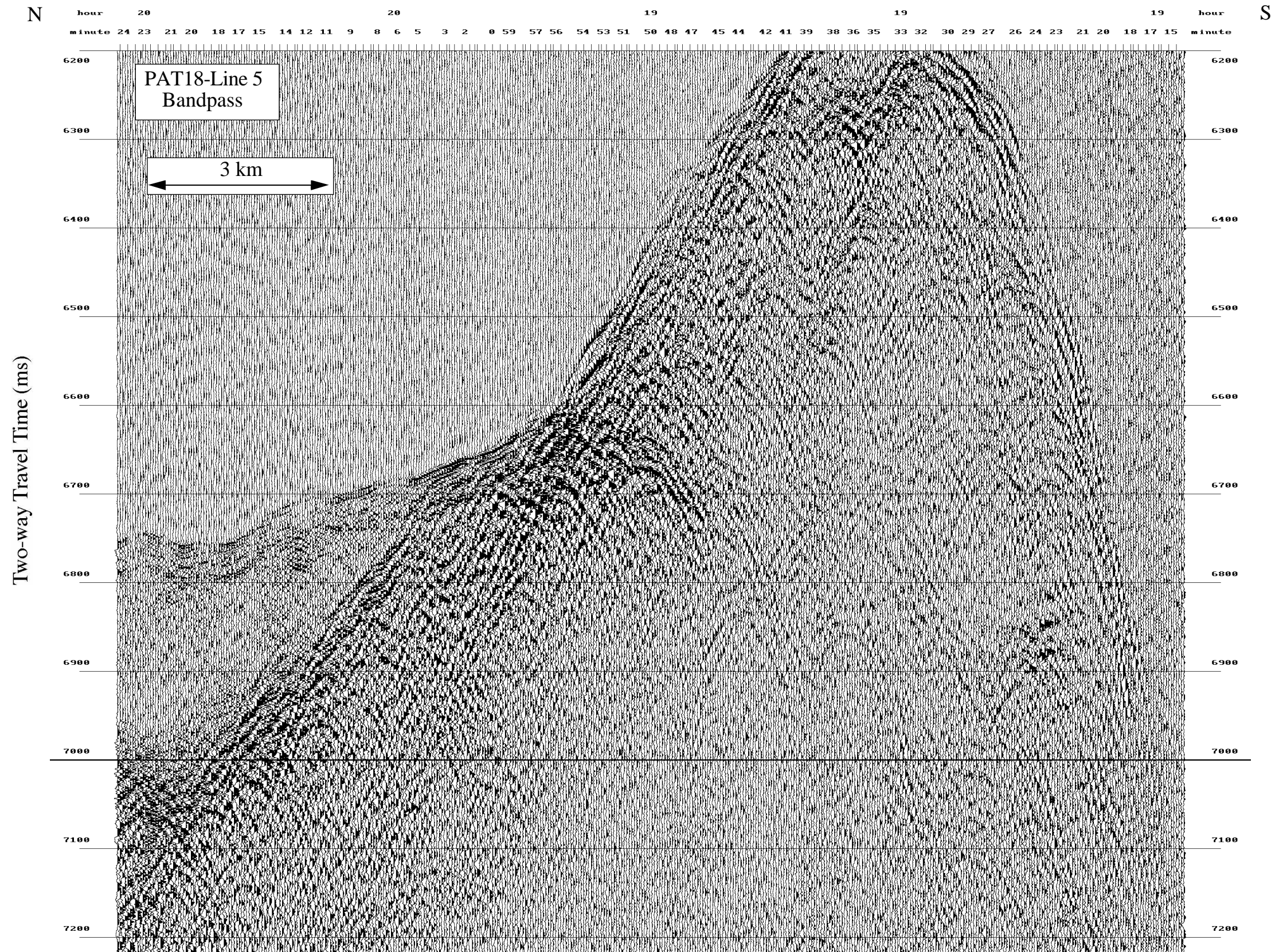

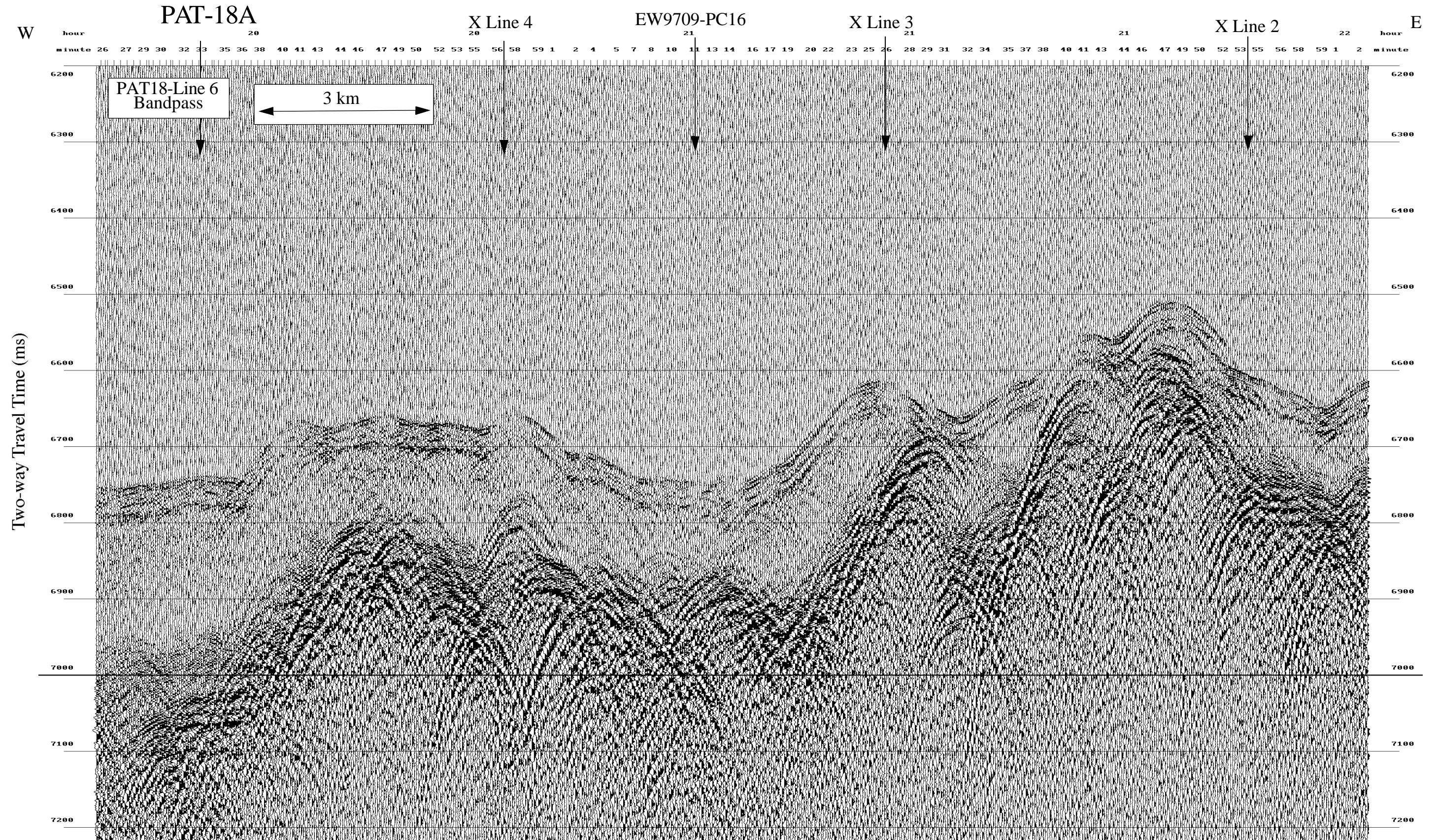

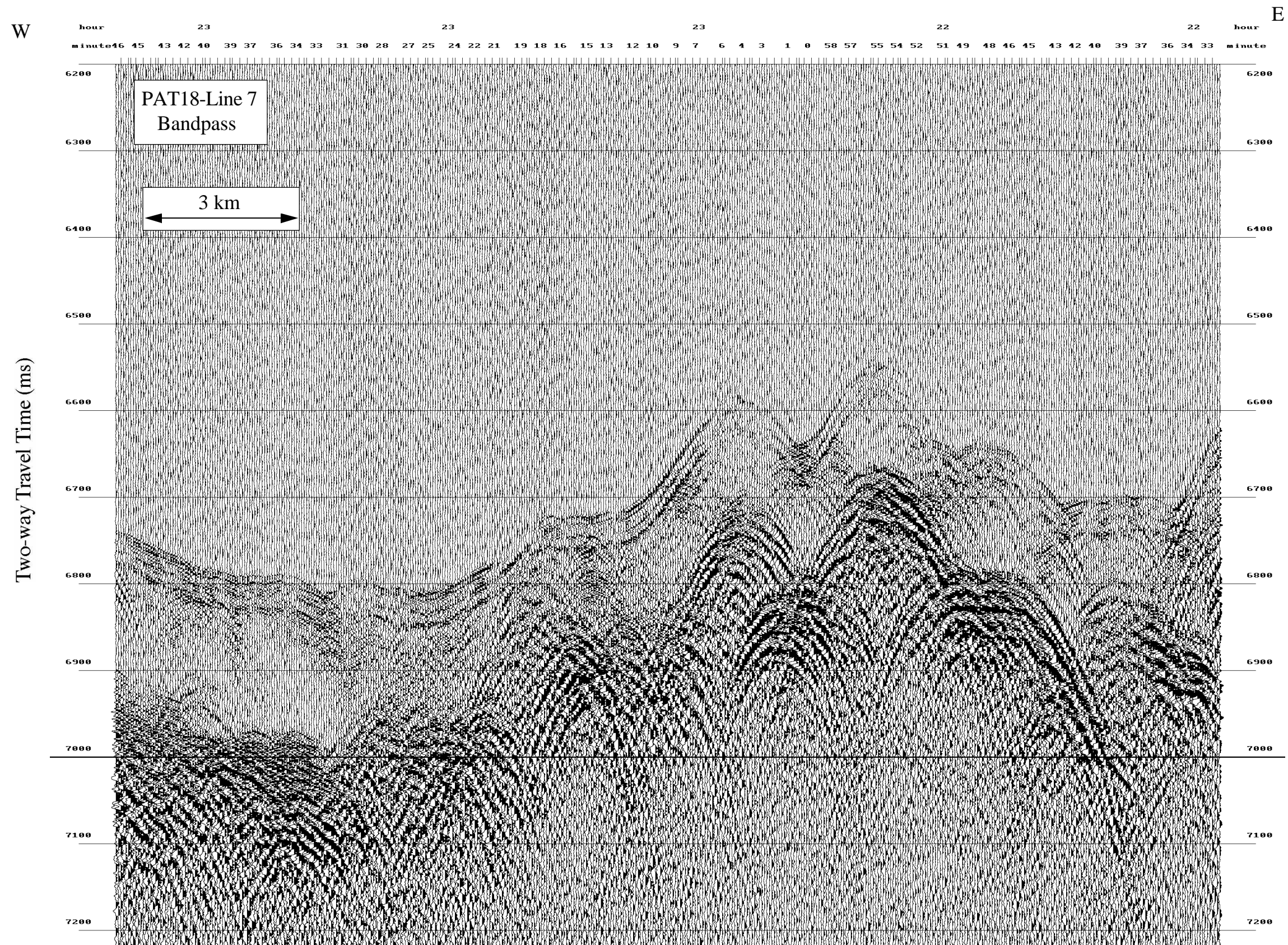

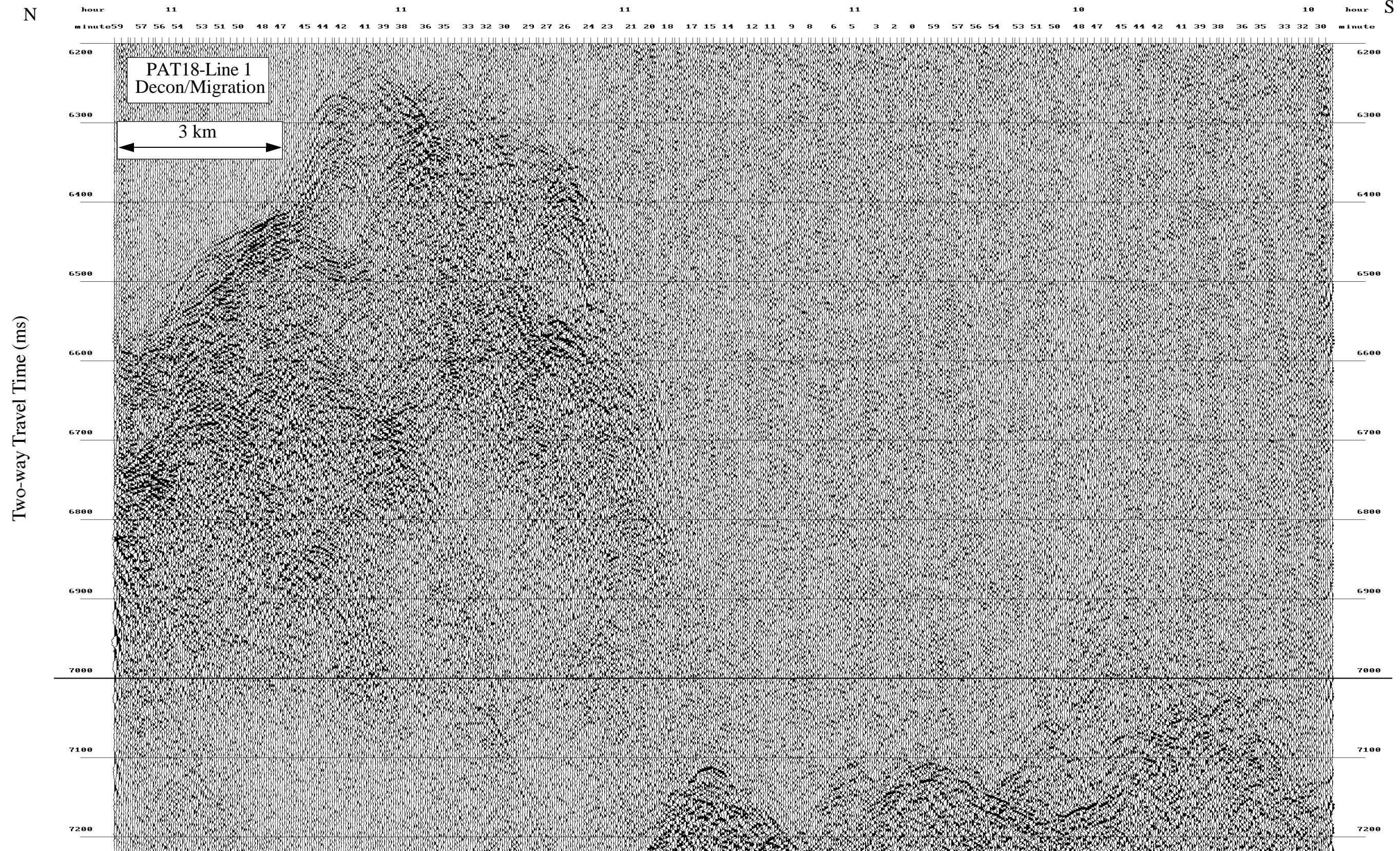

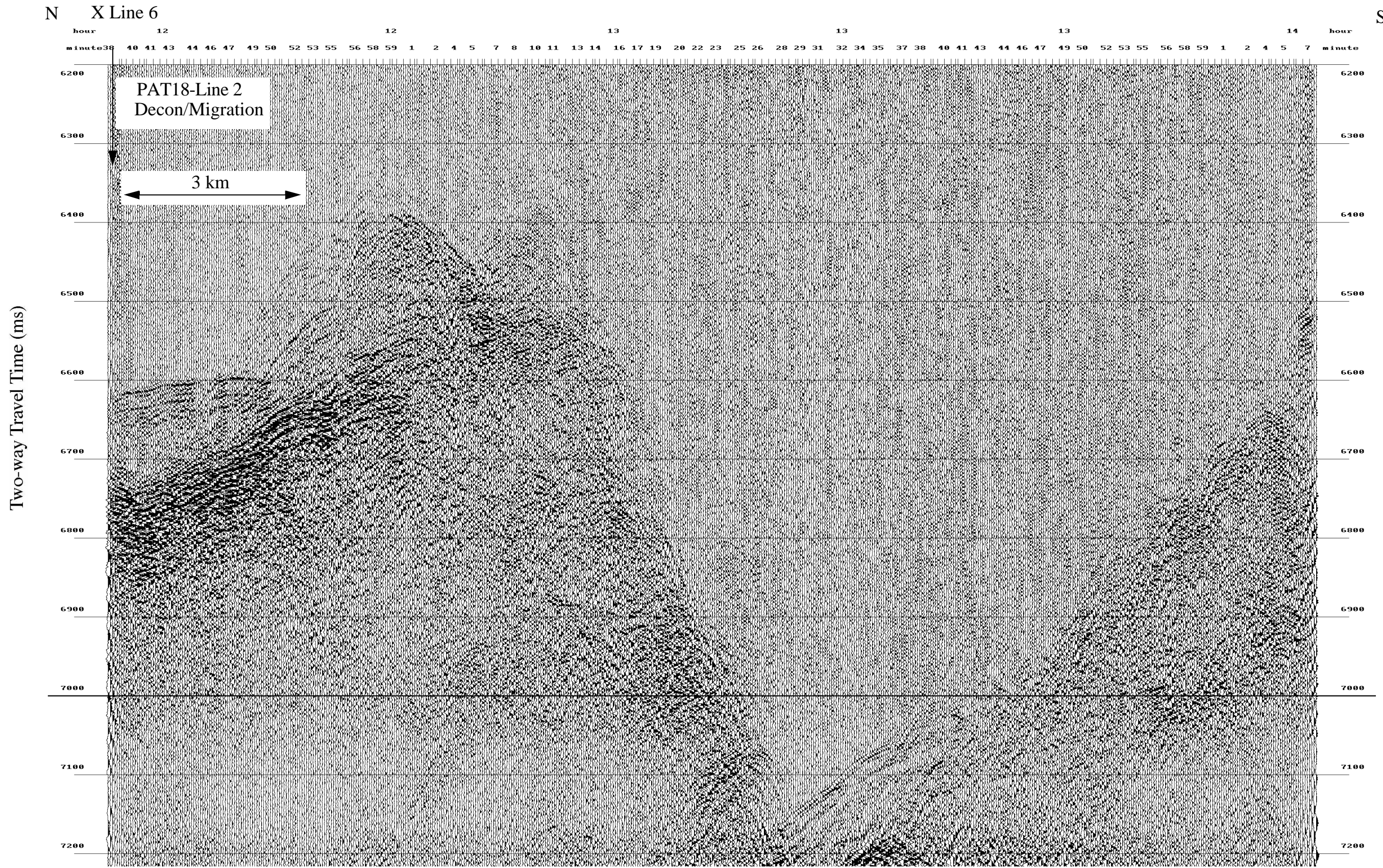

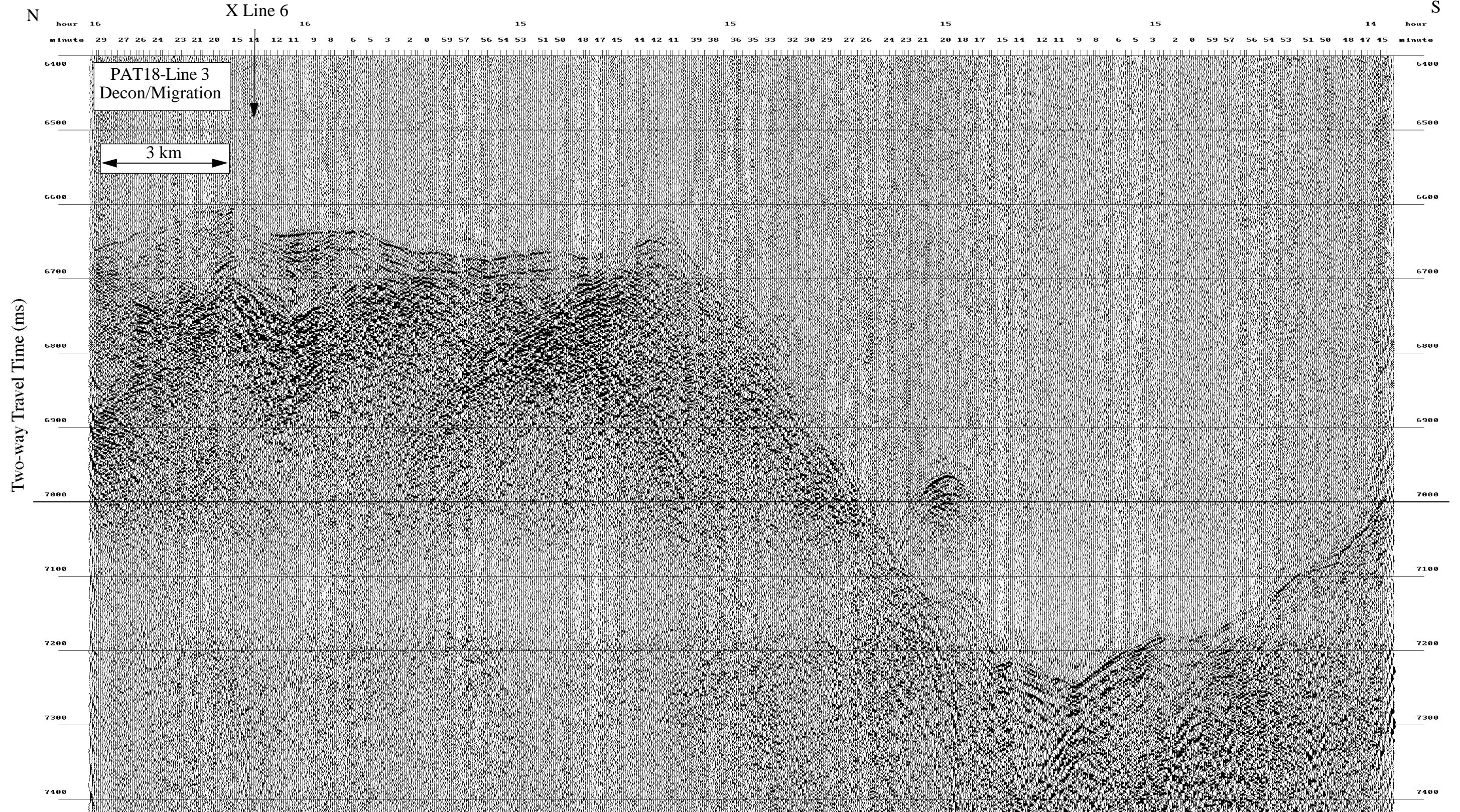

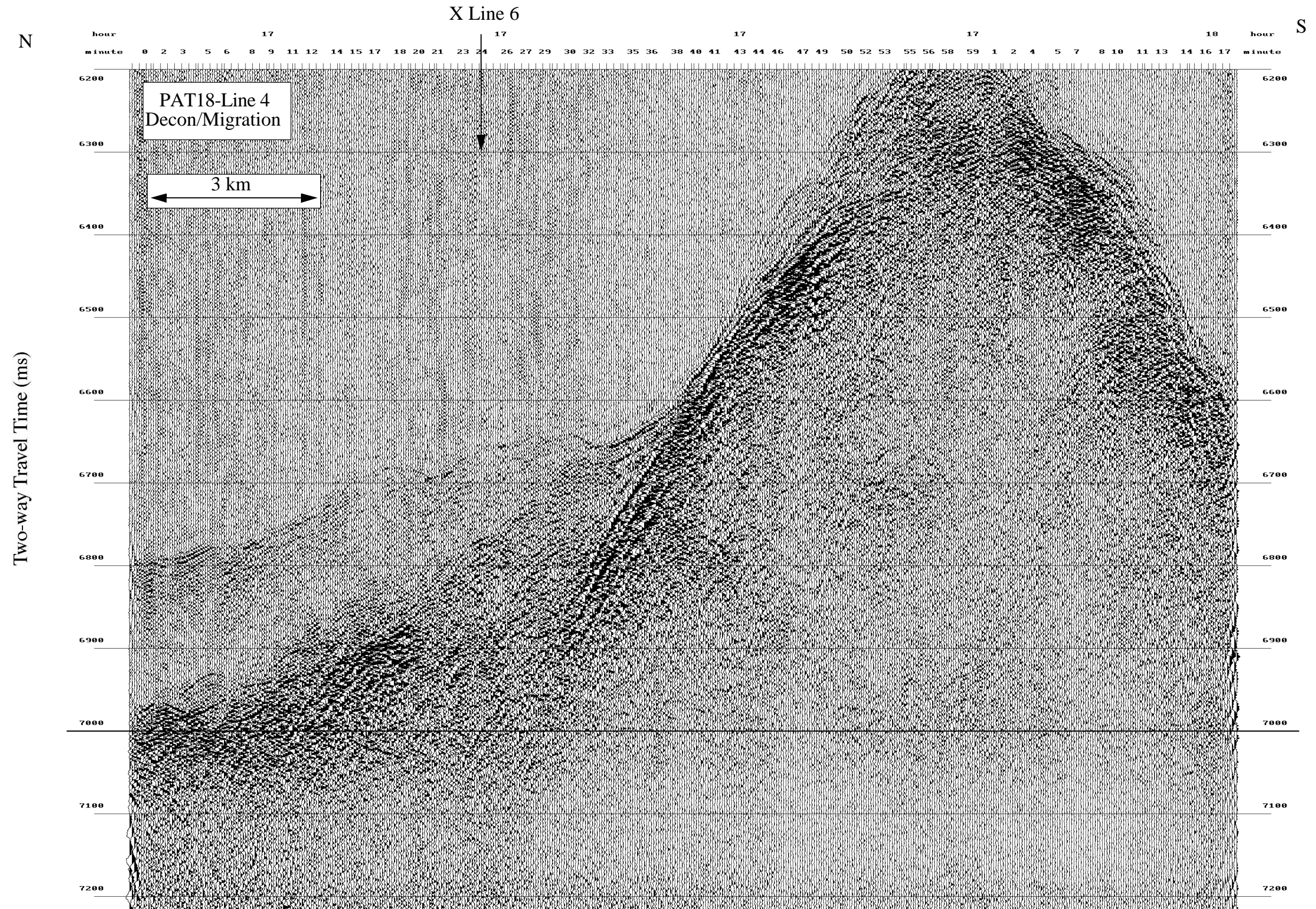

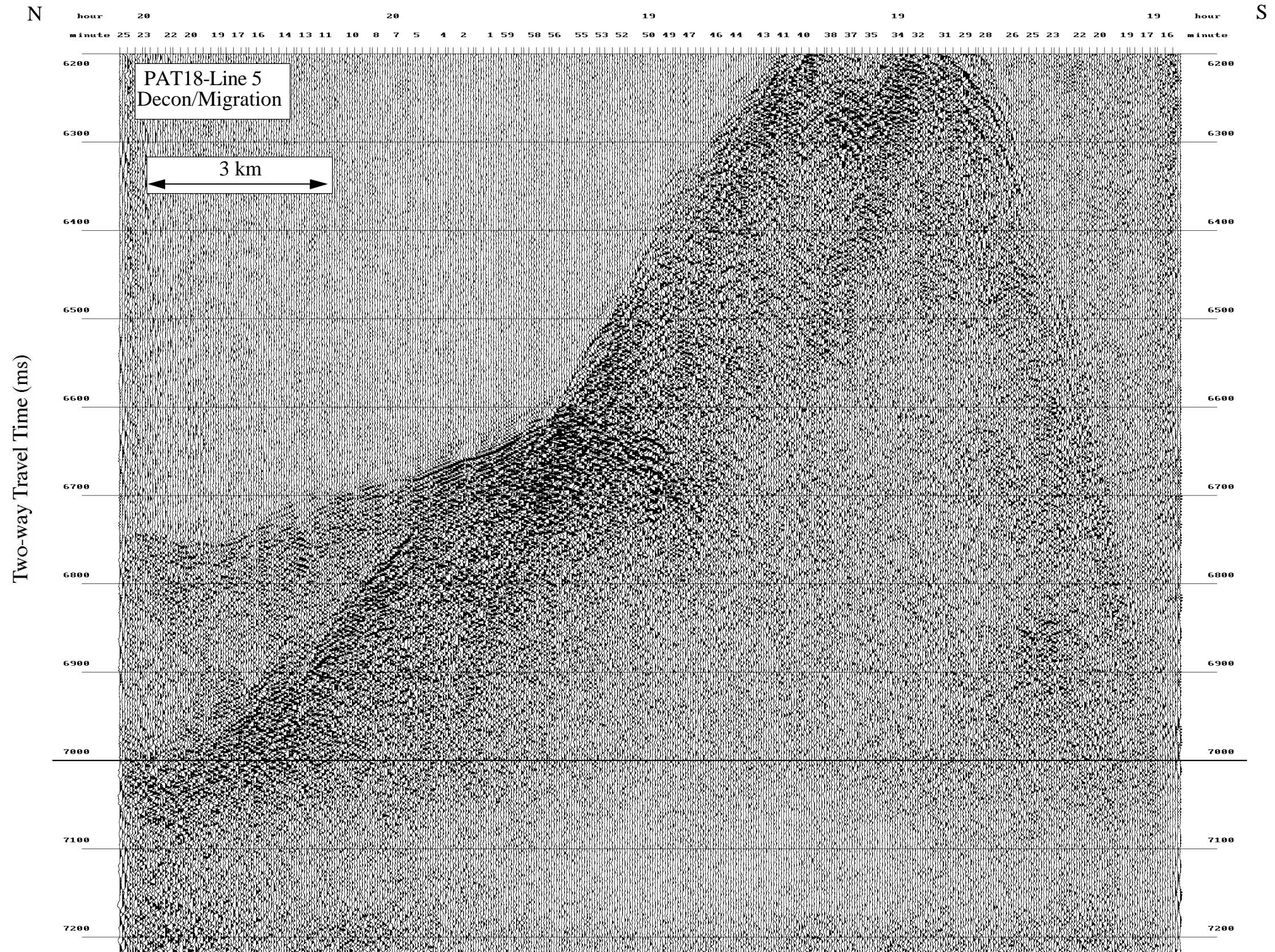

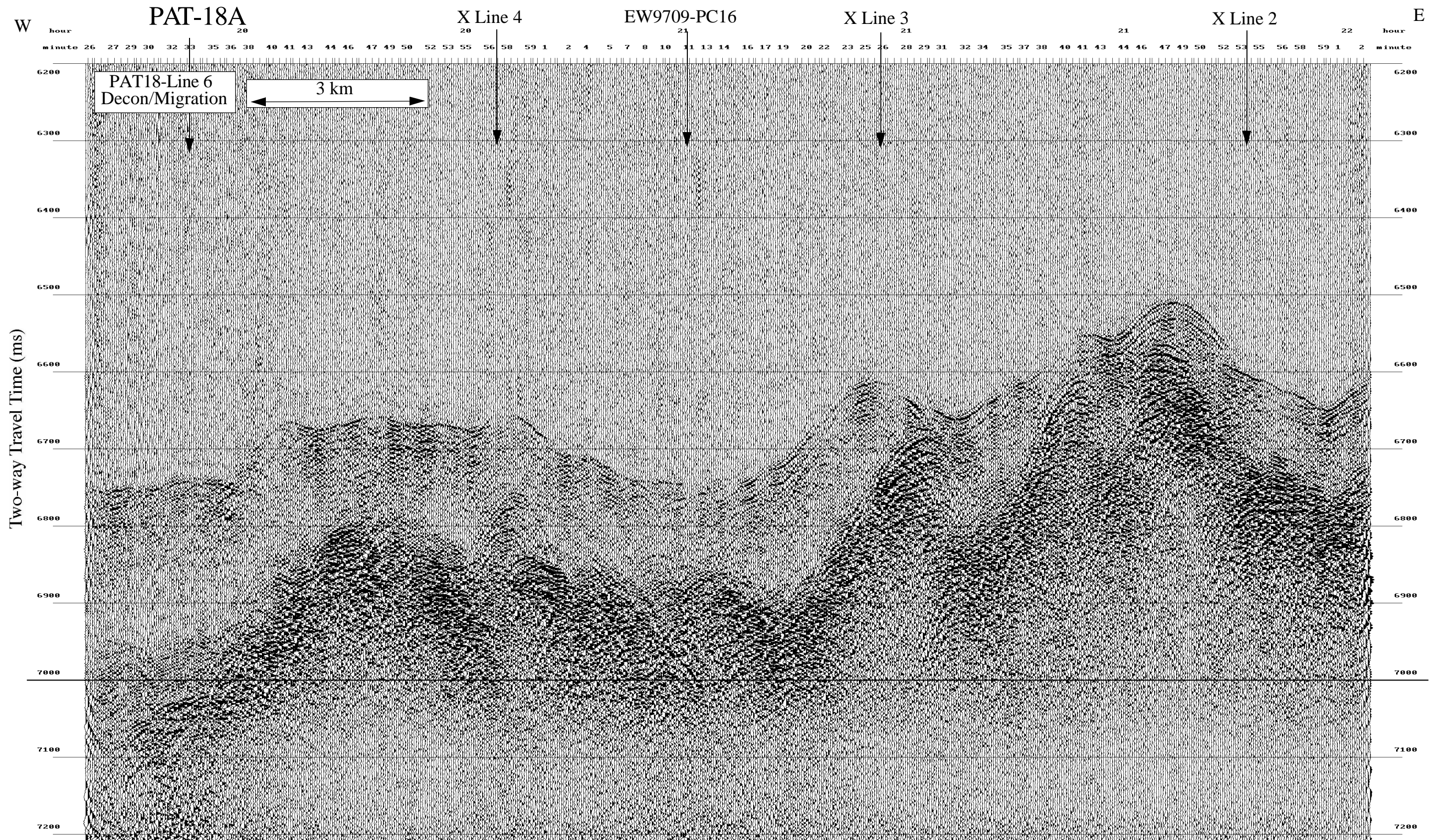

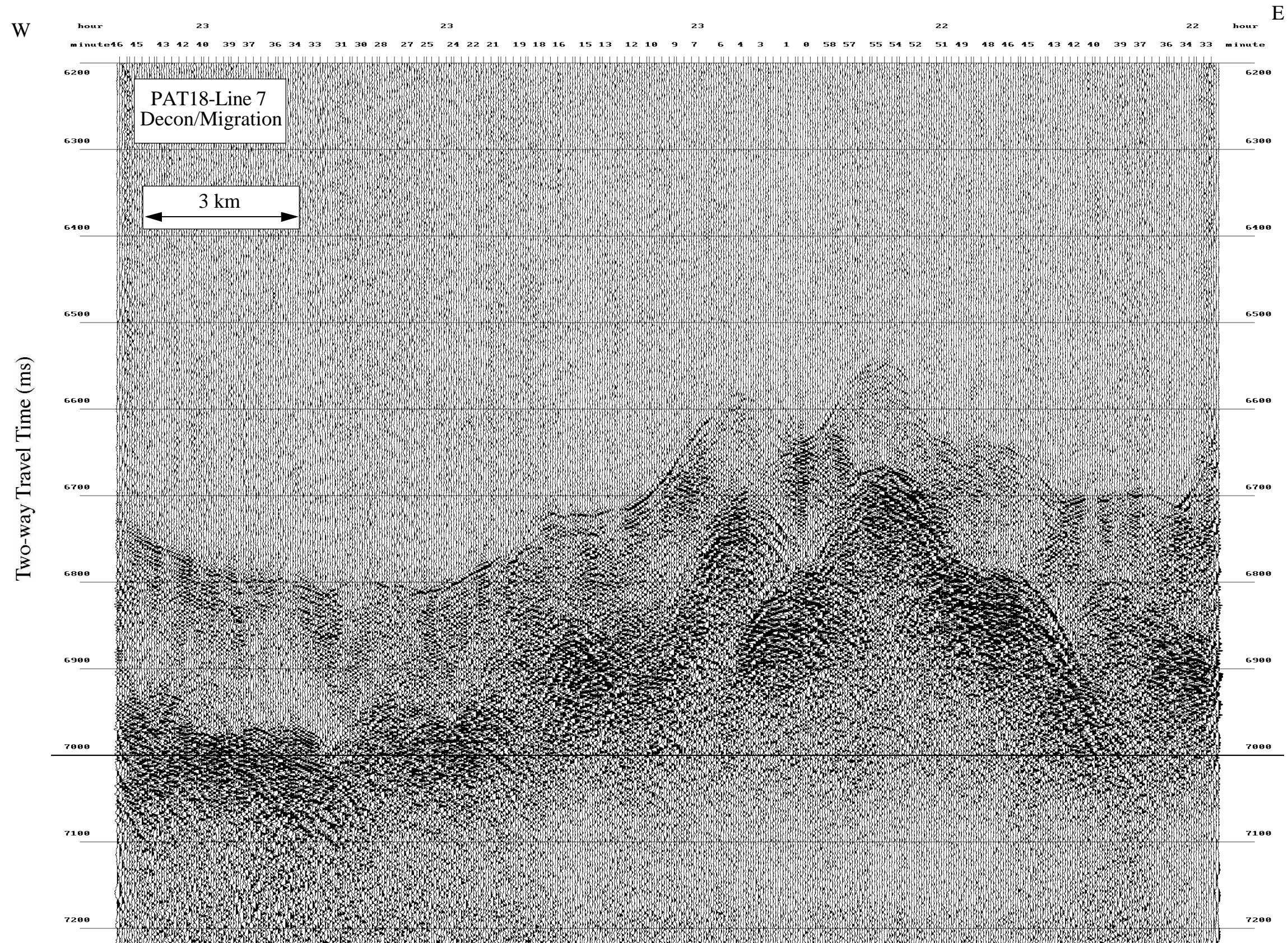

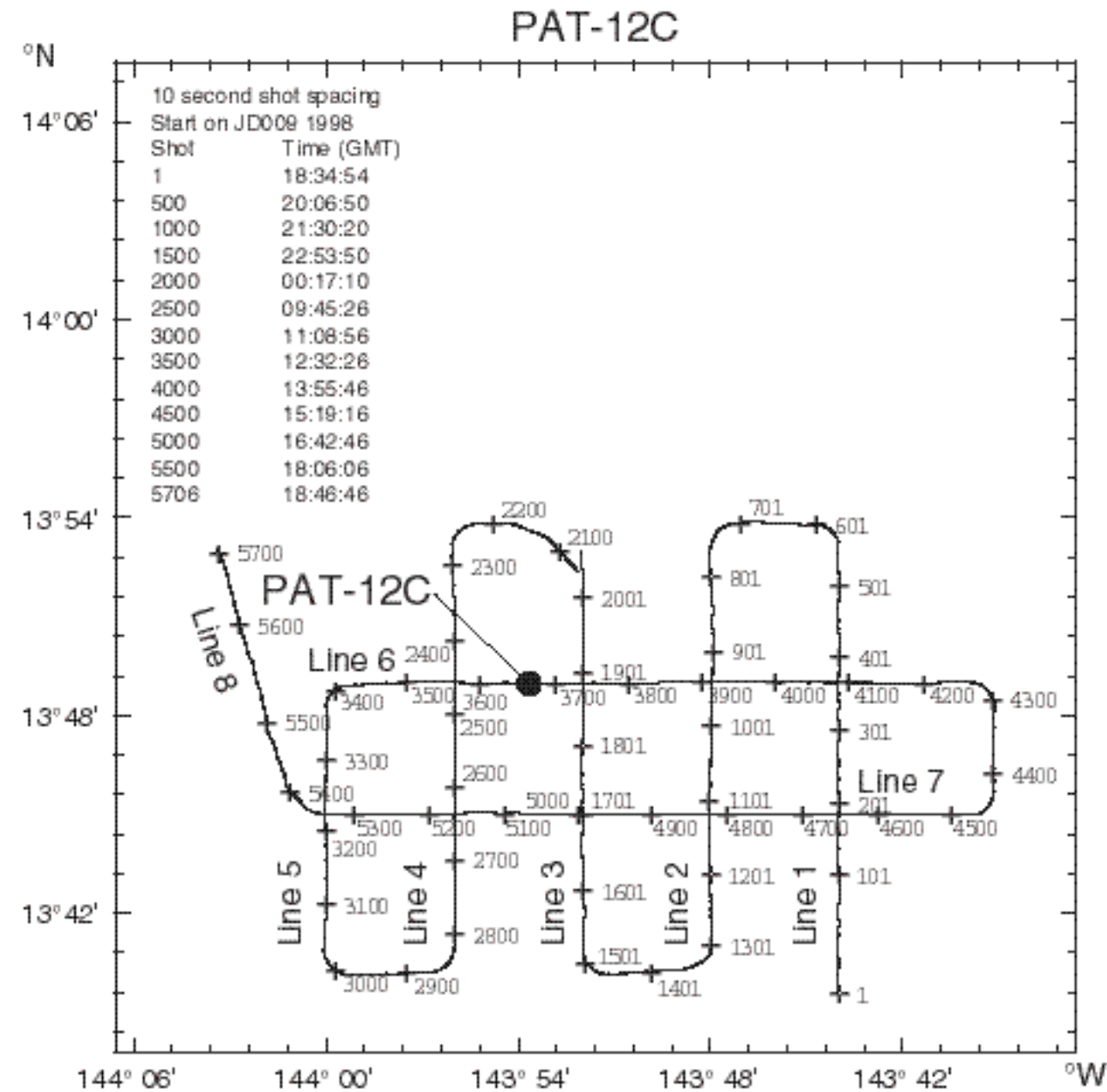

PAT-12C

3.5 kHz and Seismic Profiles

Paleolatitude:

56 Ma 00.53 °N

40 Ma 03.81 °N

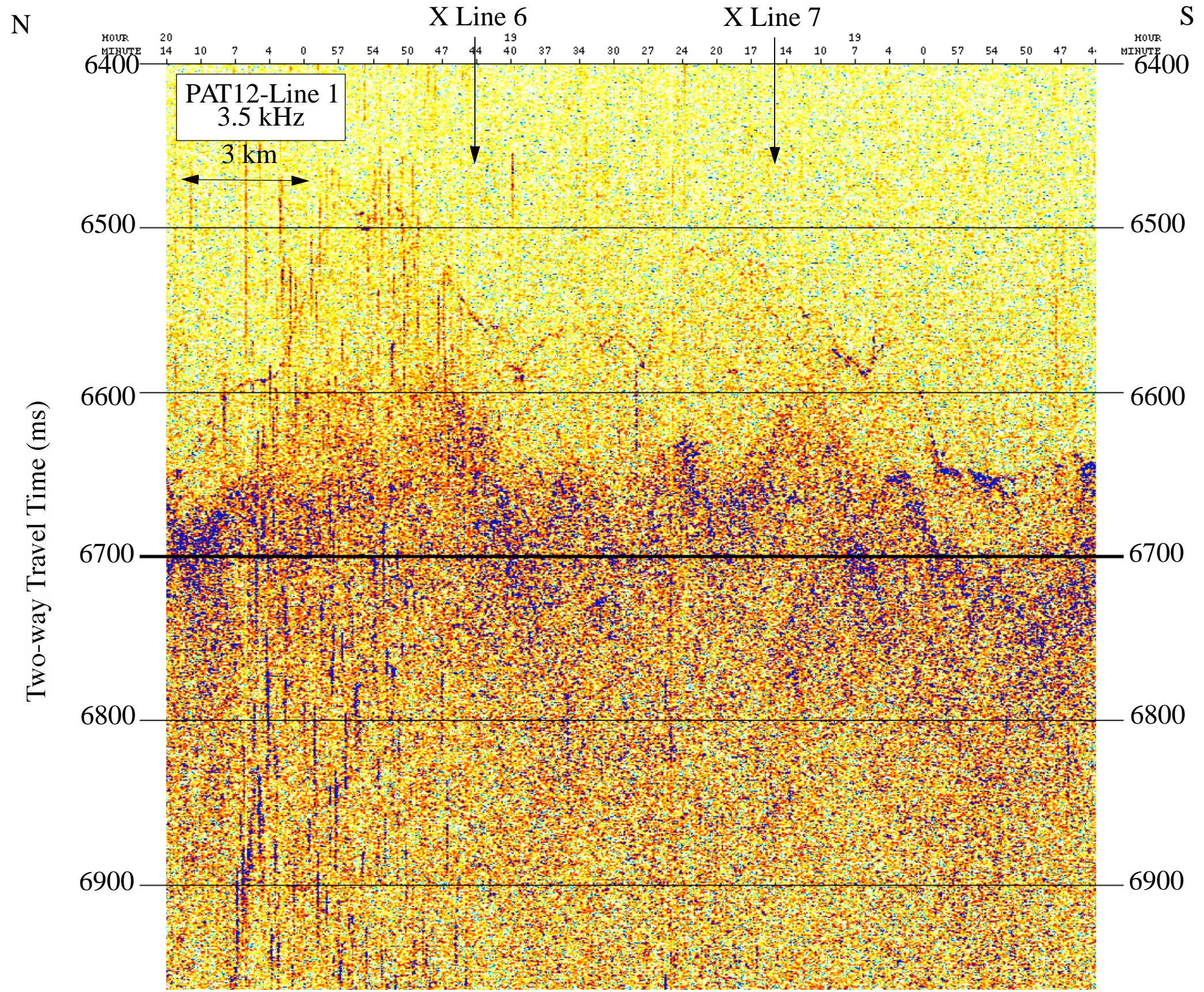

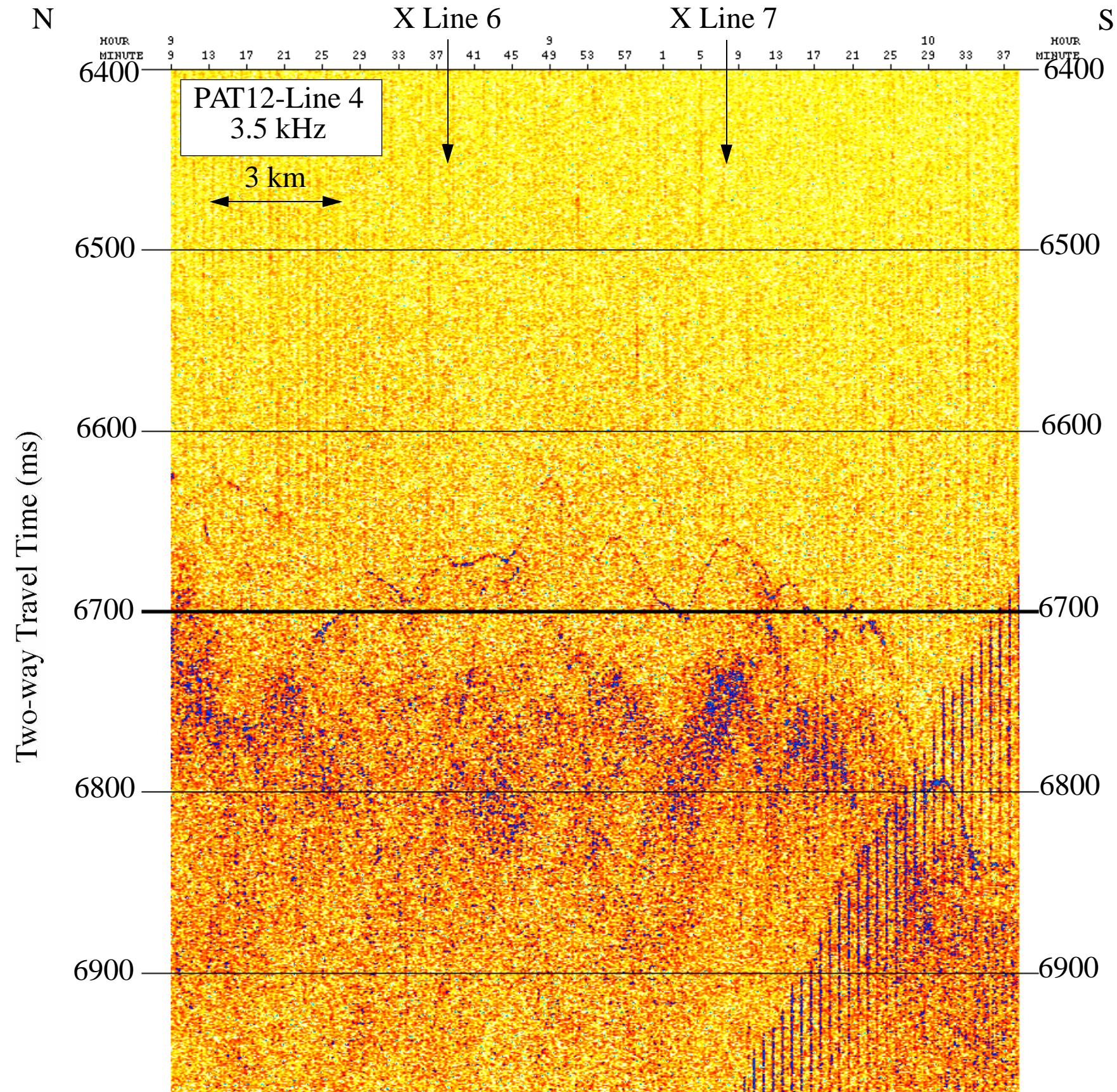

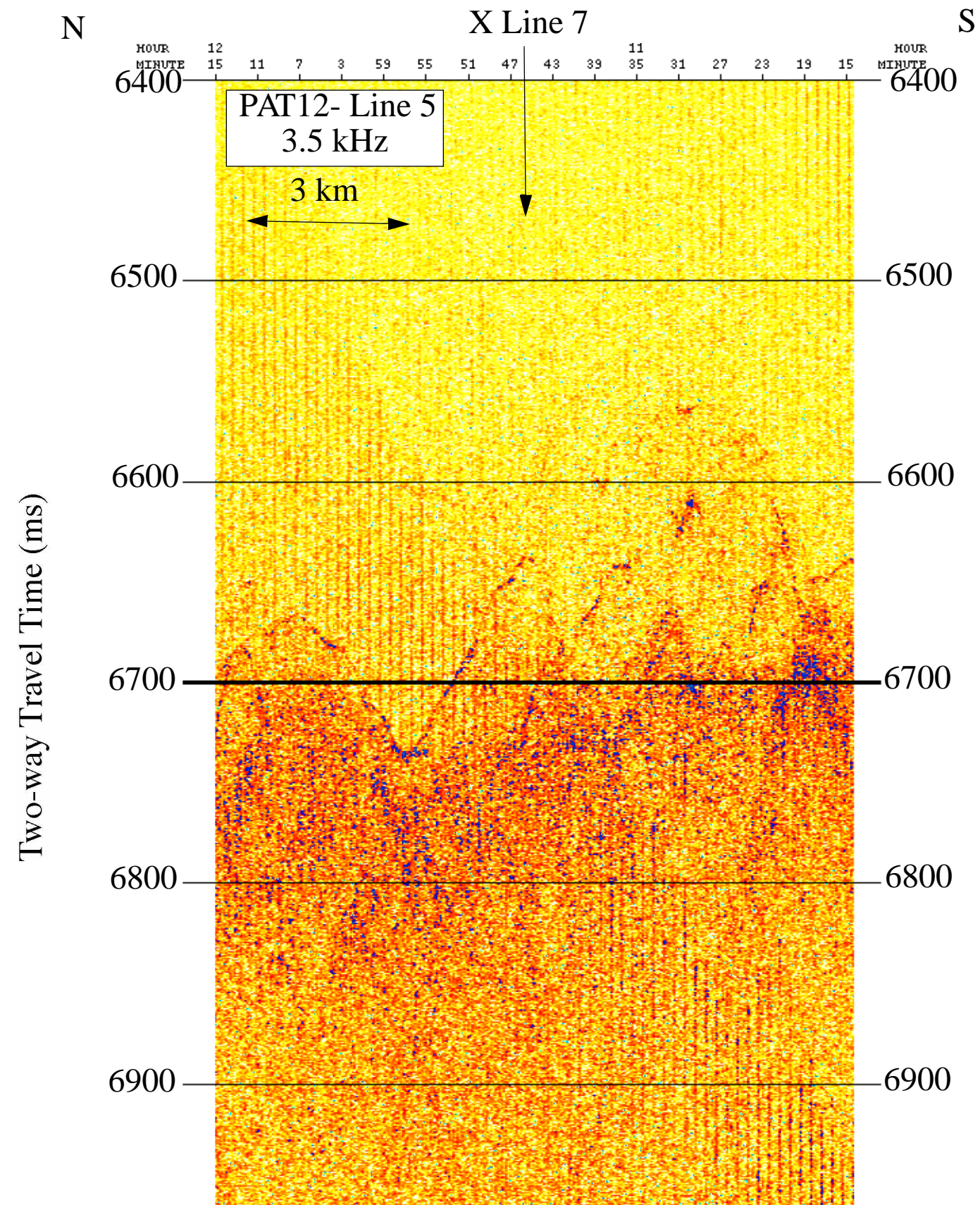

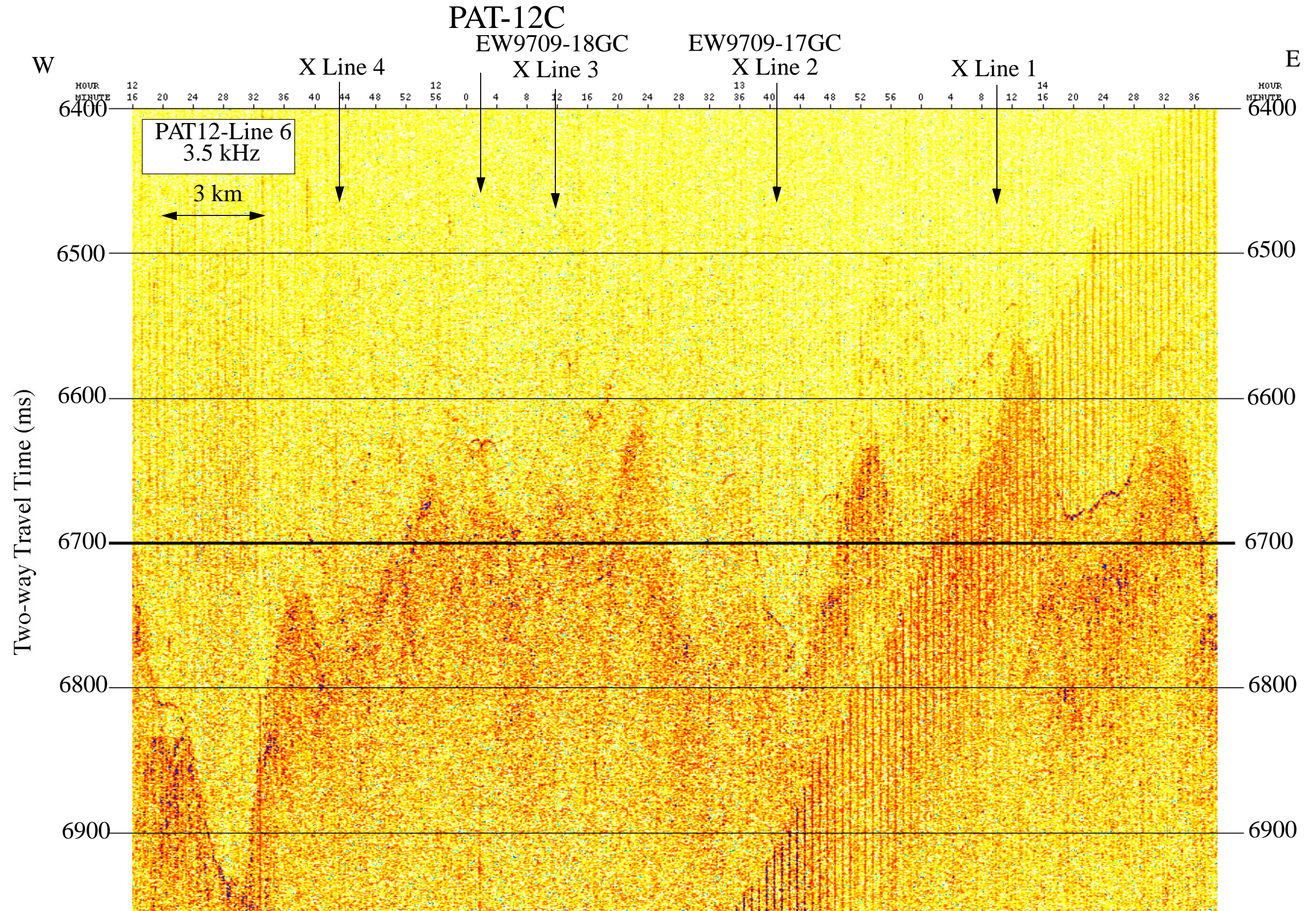

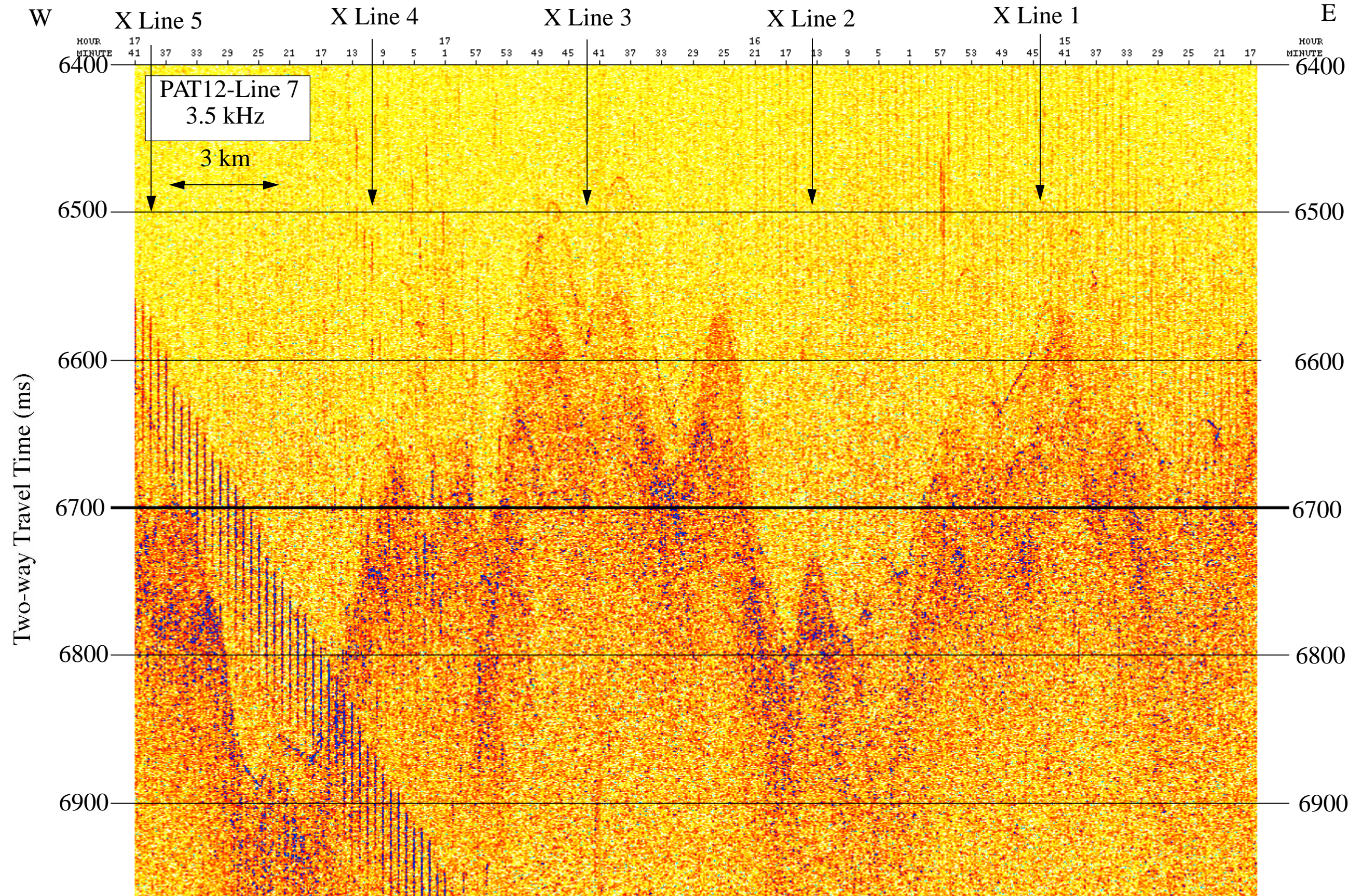

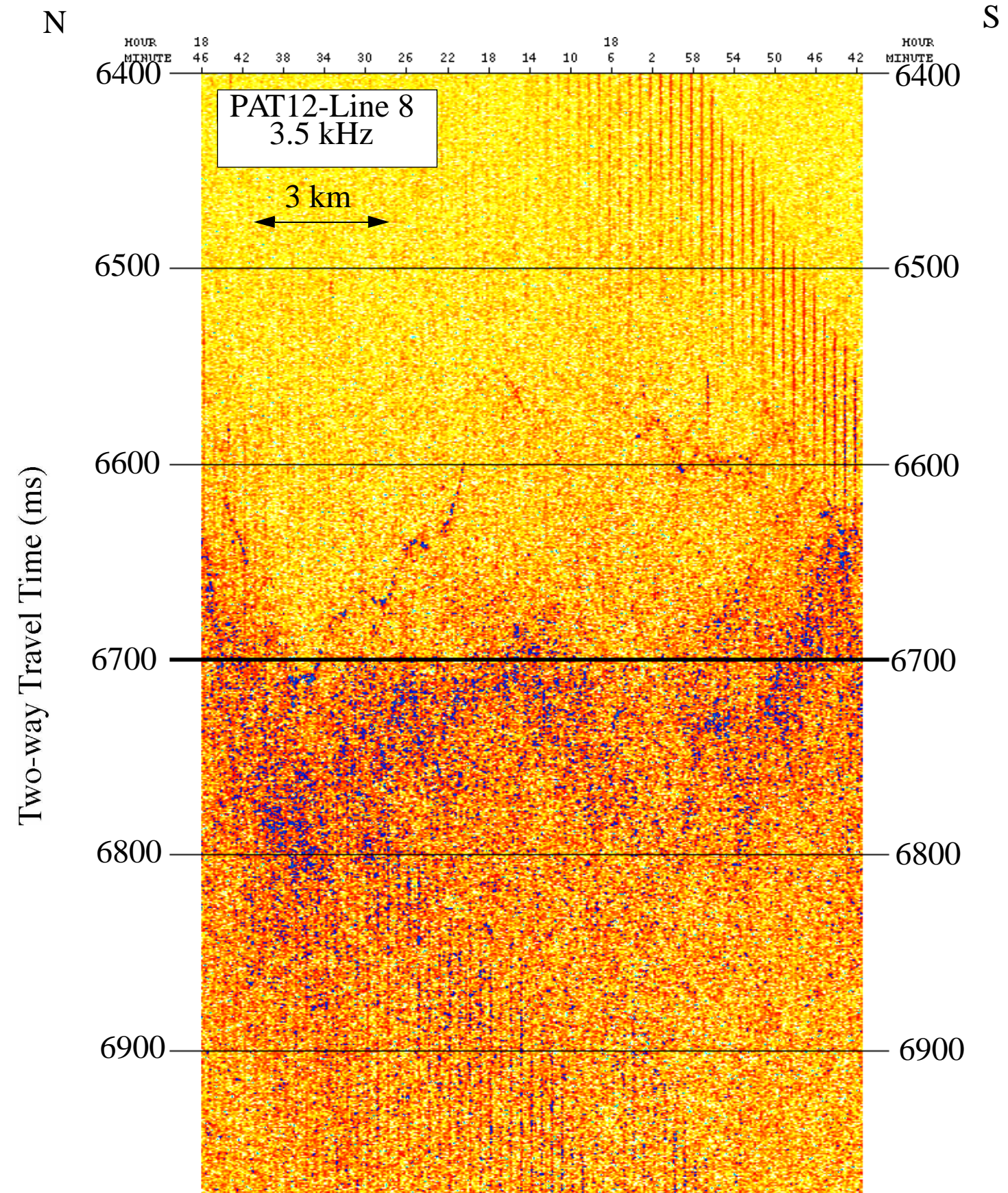

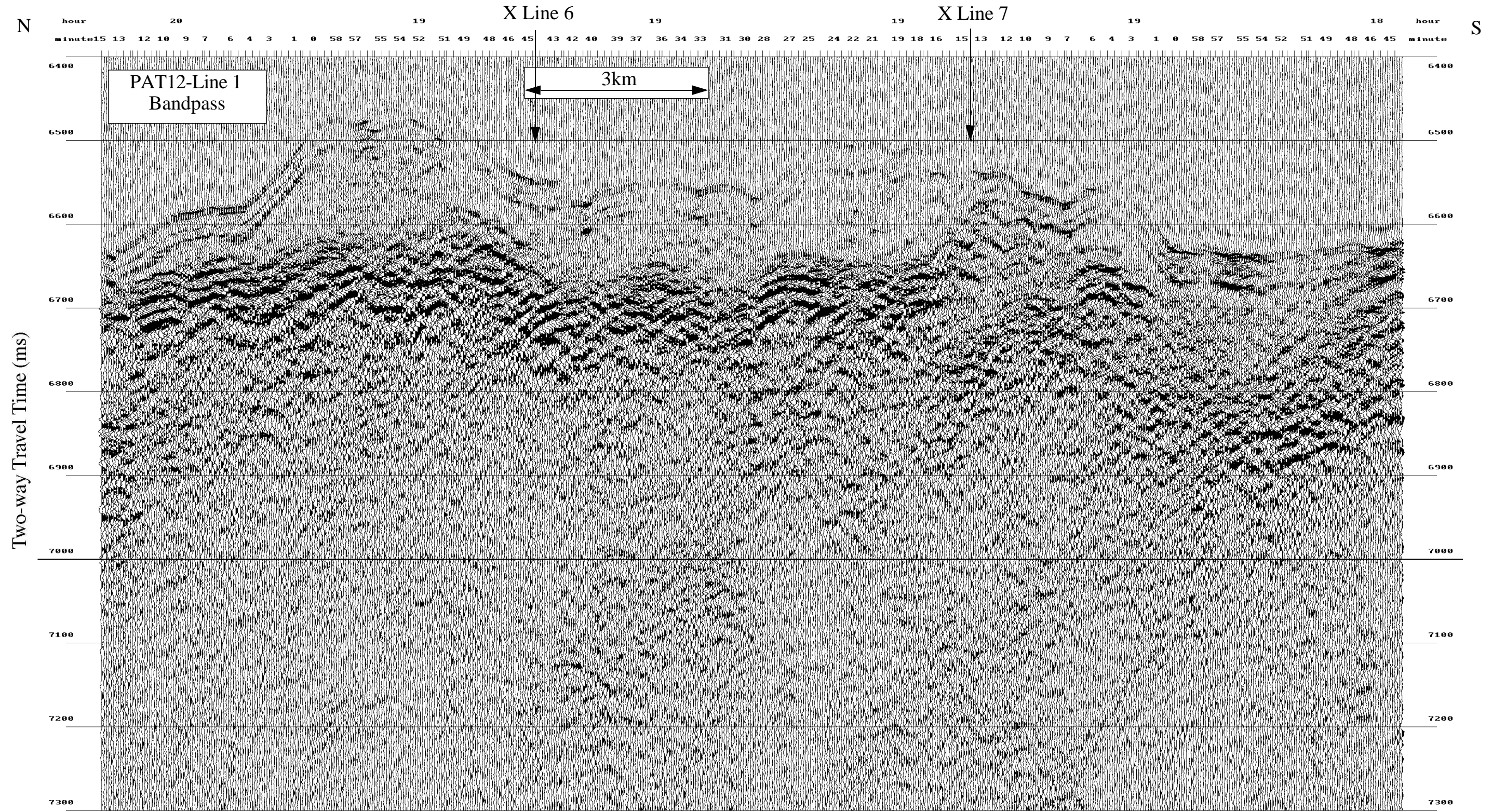

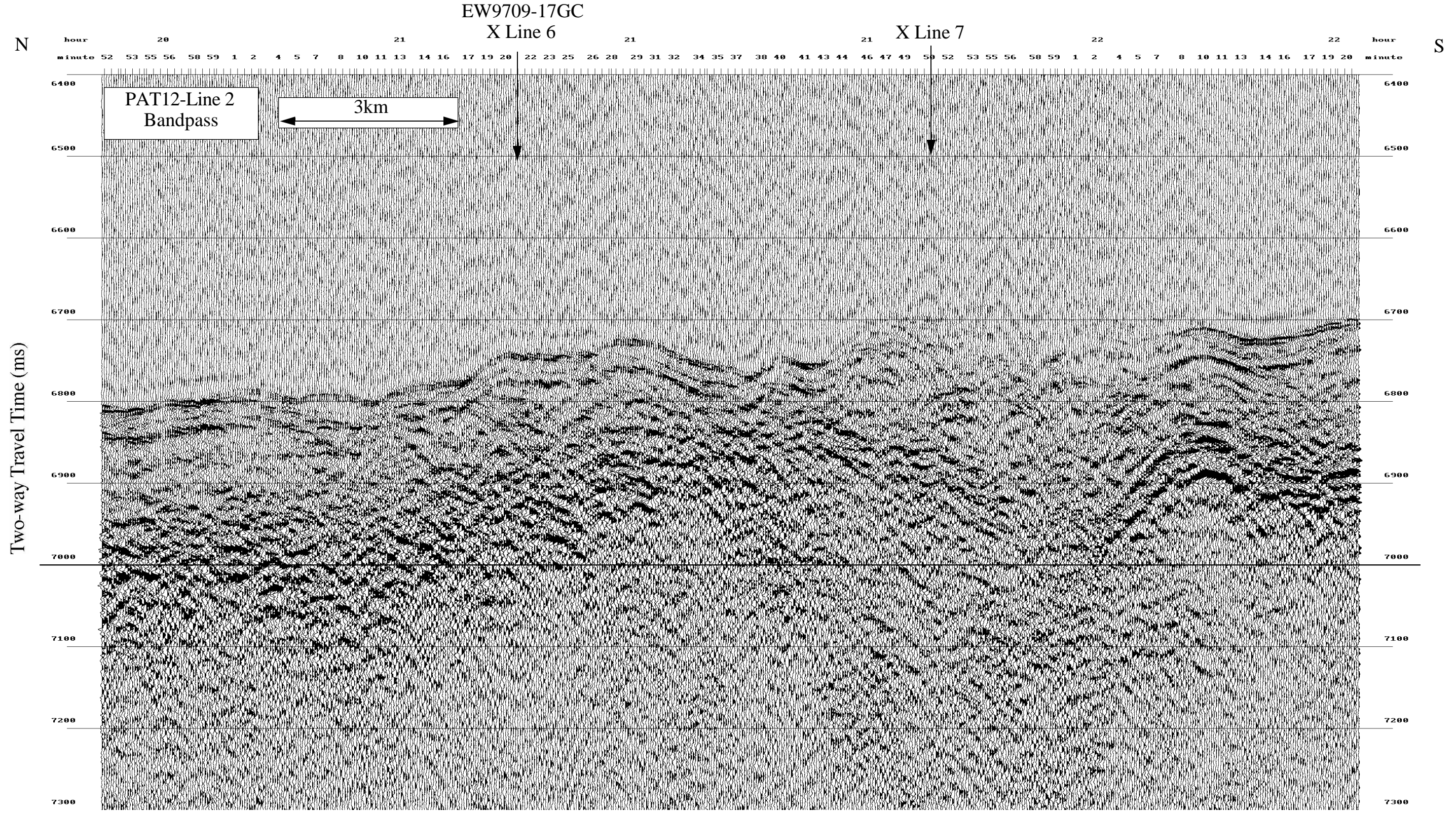

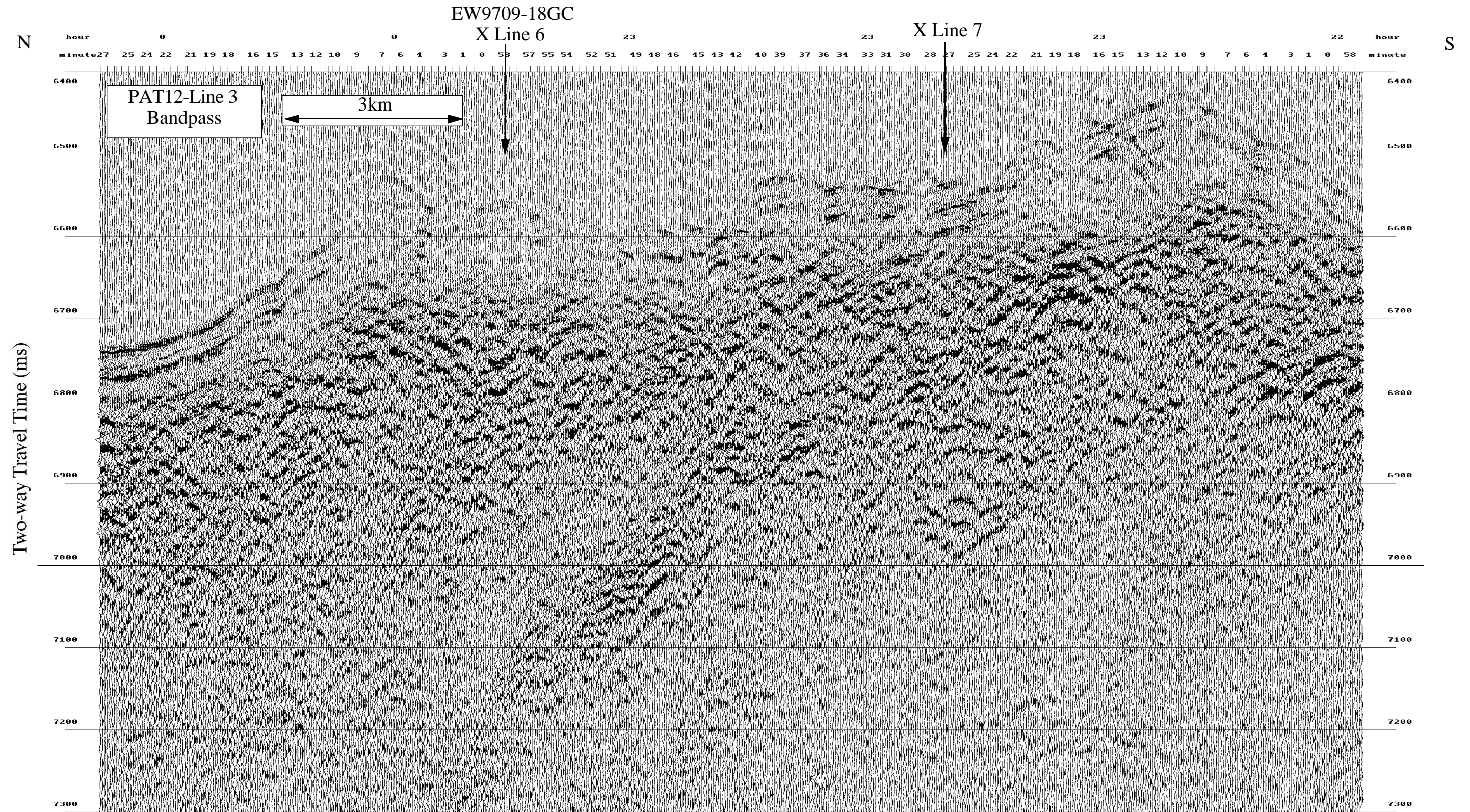

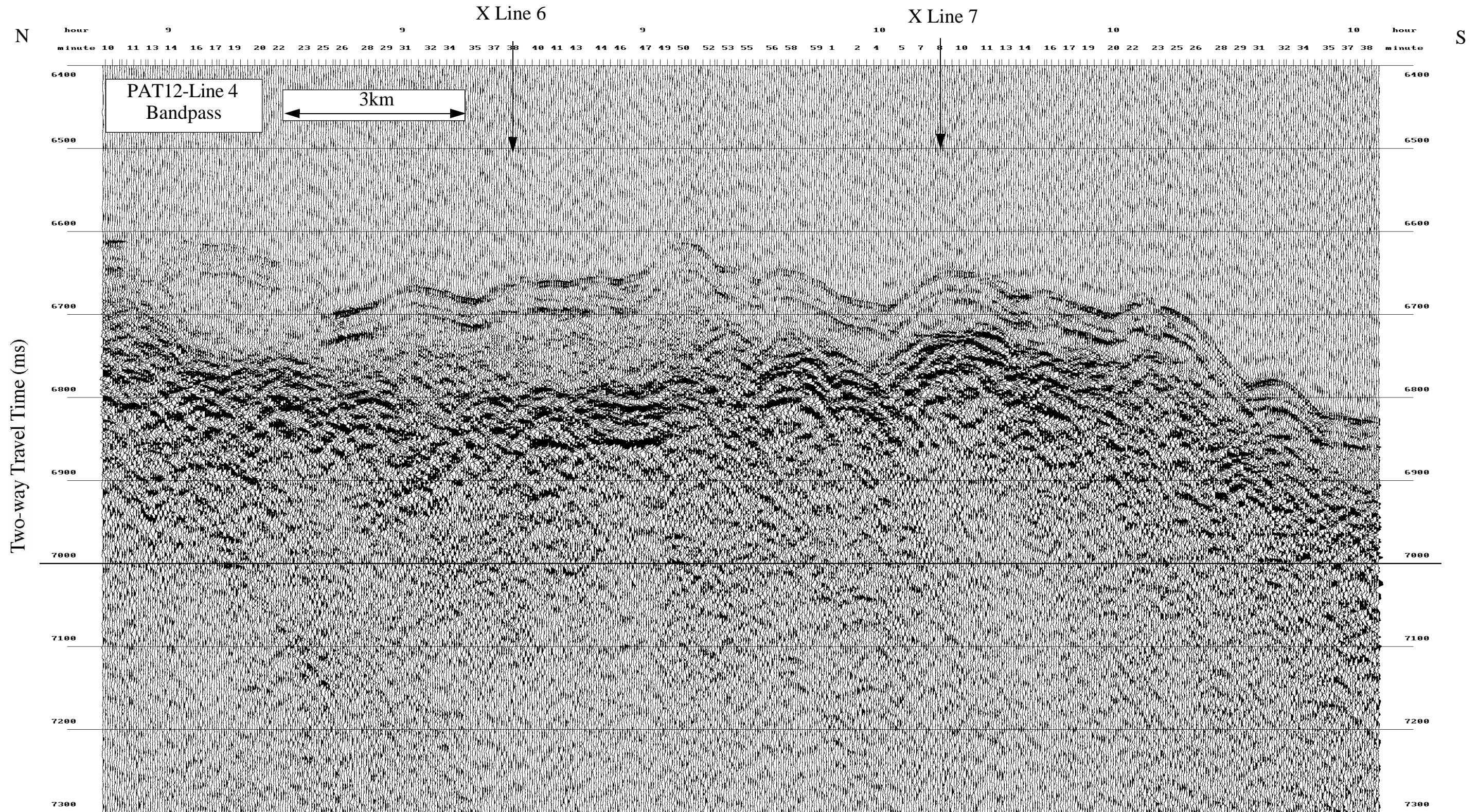

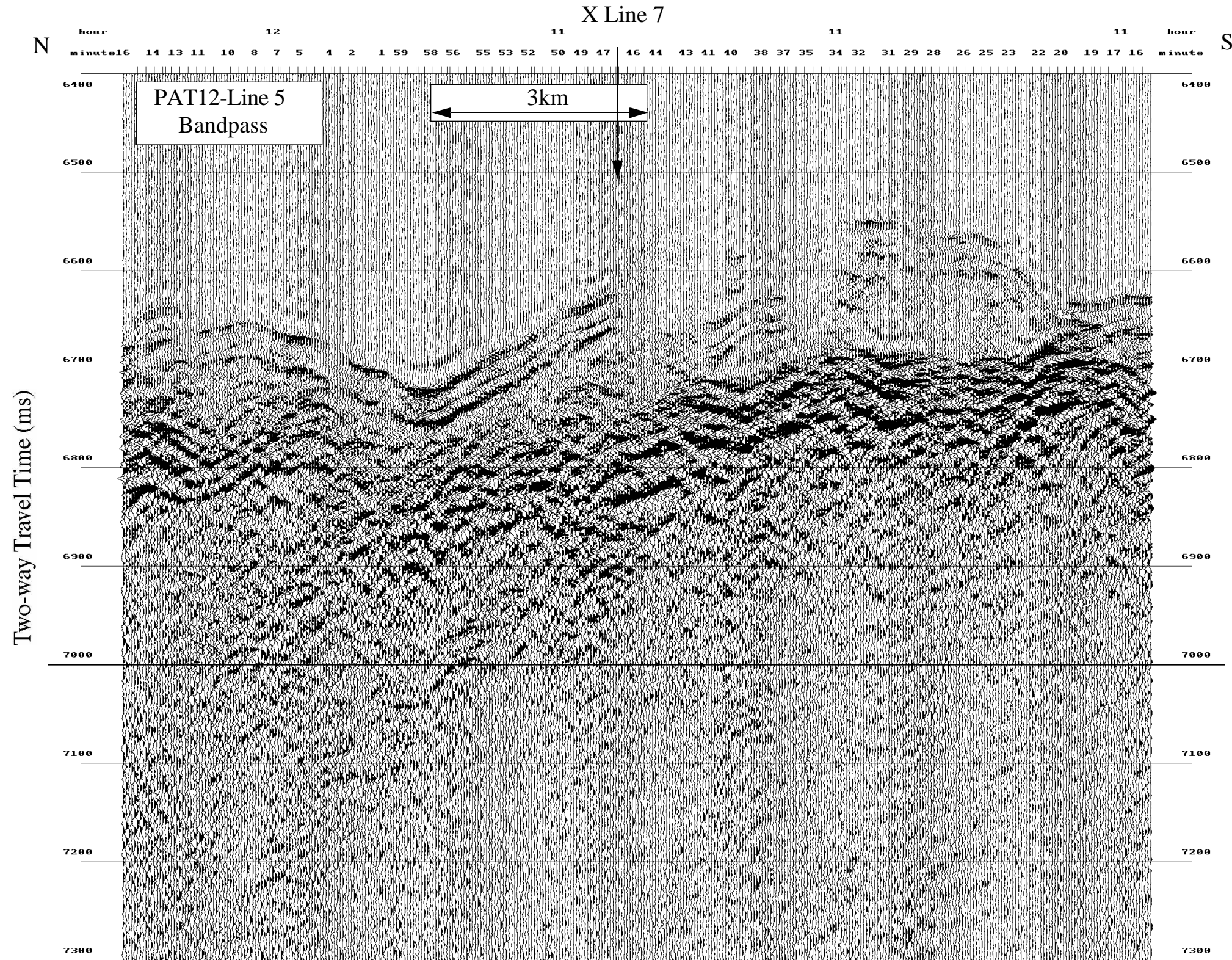

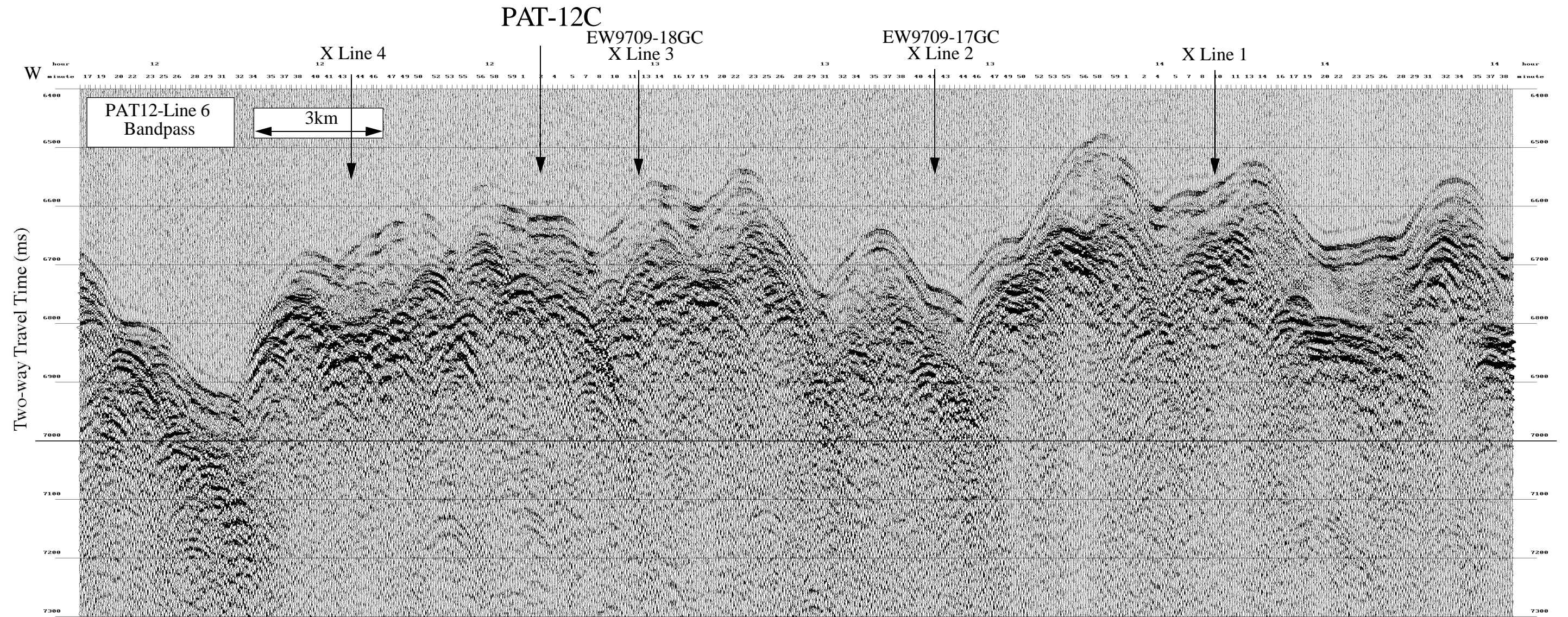

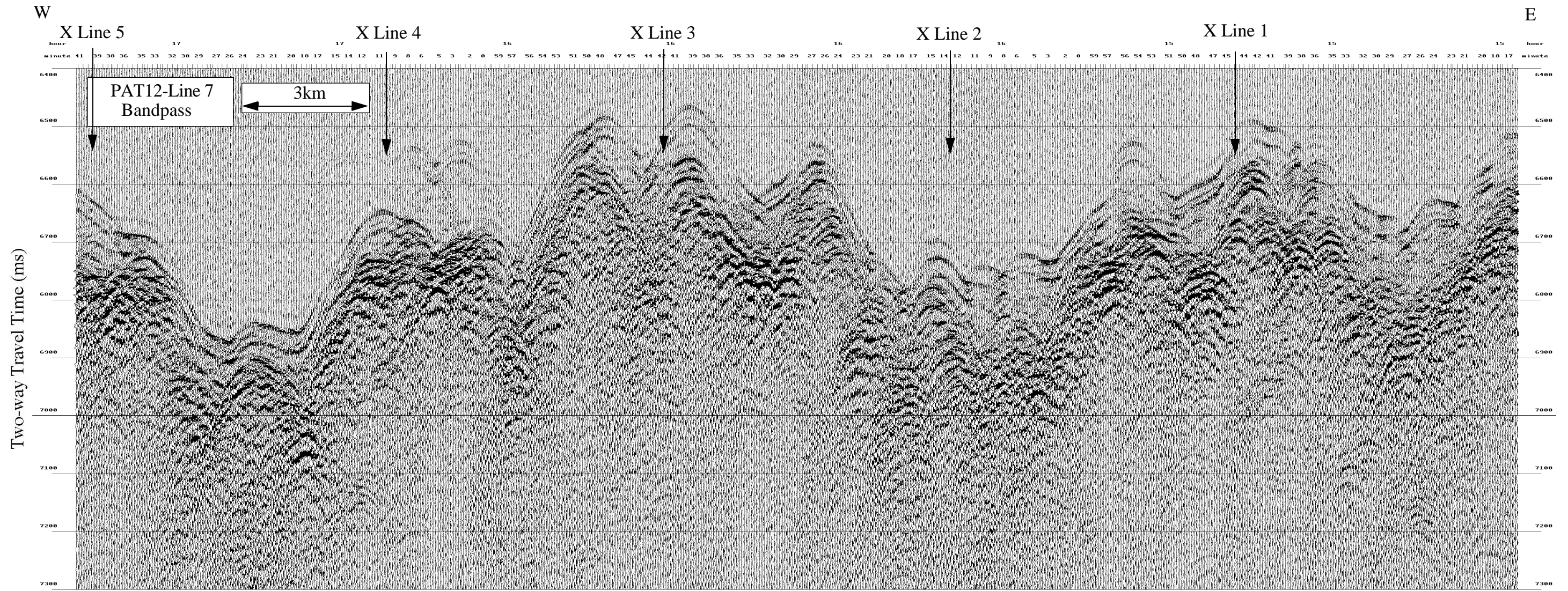

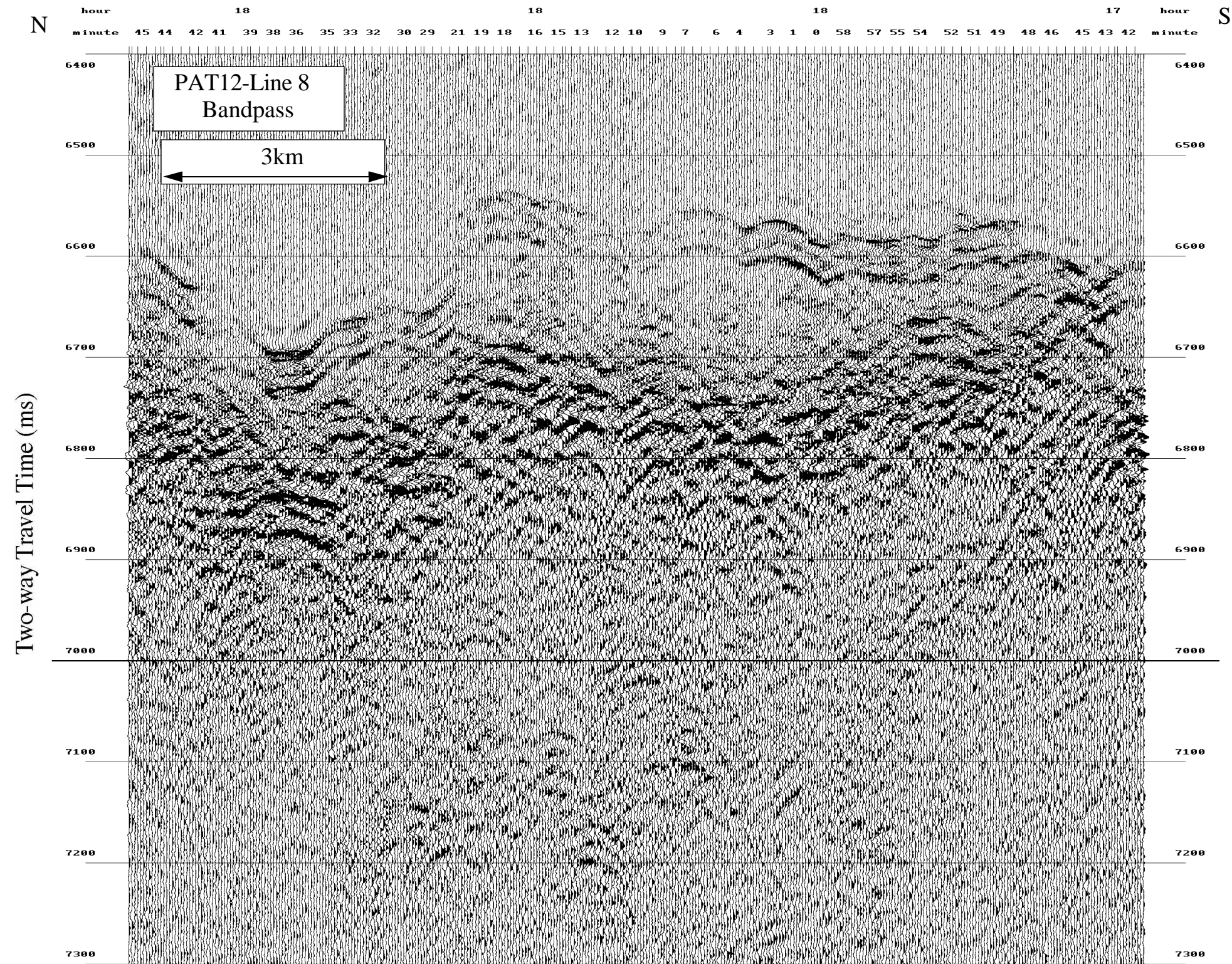

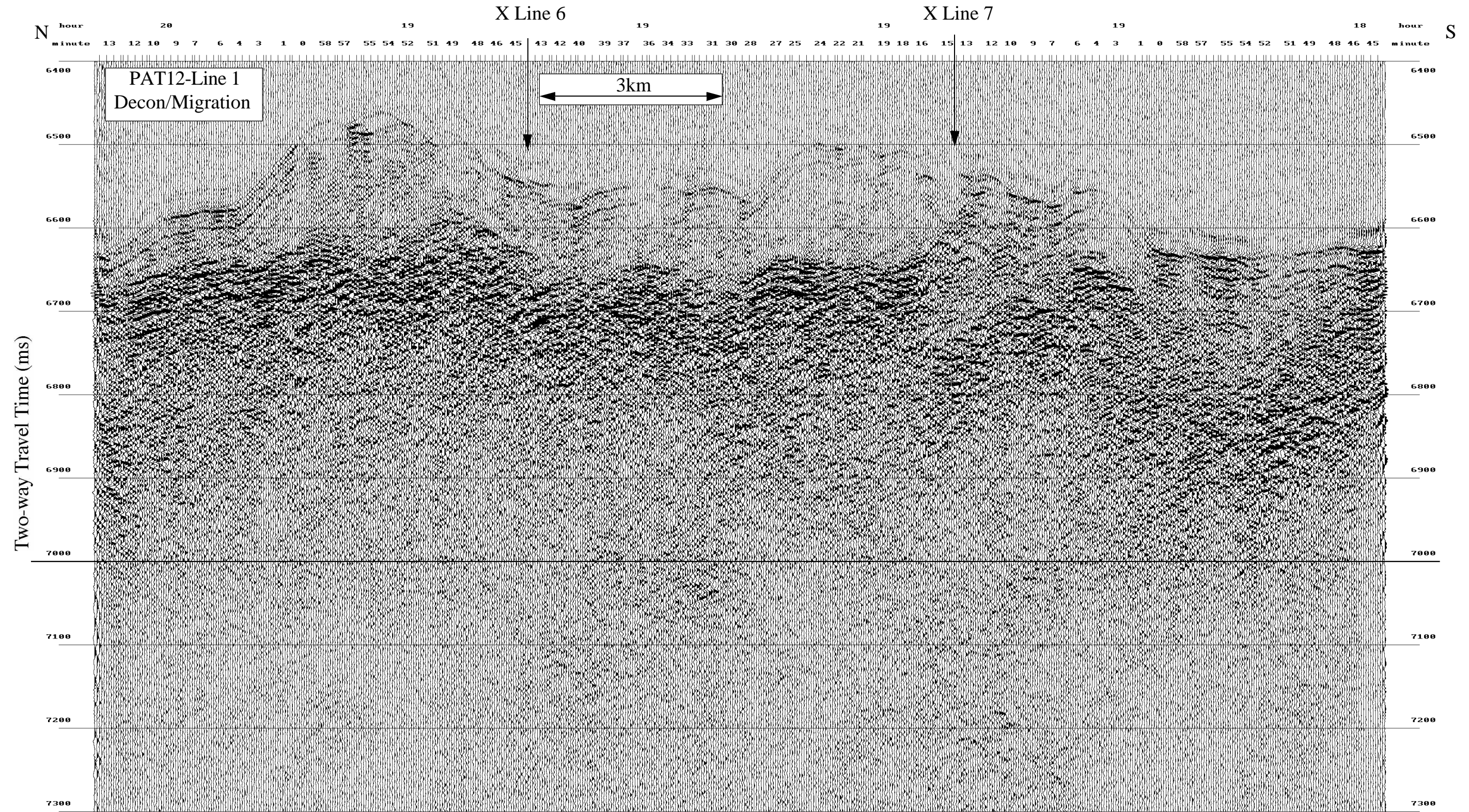

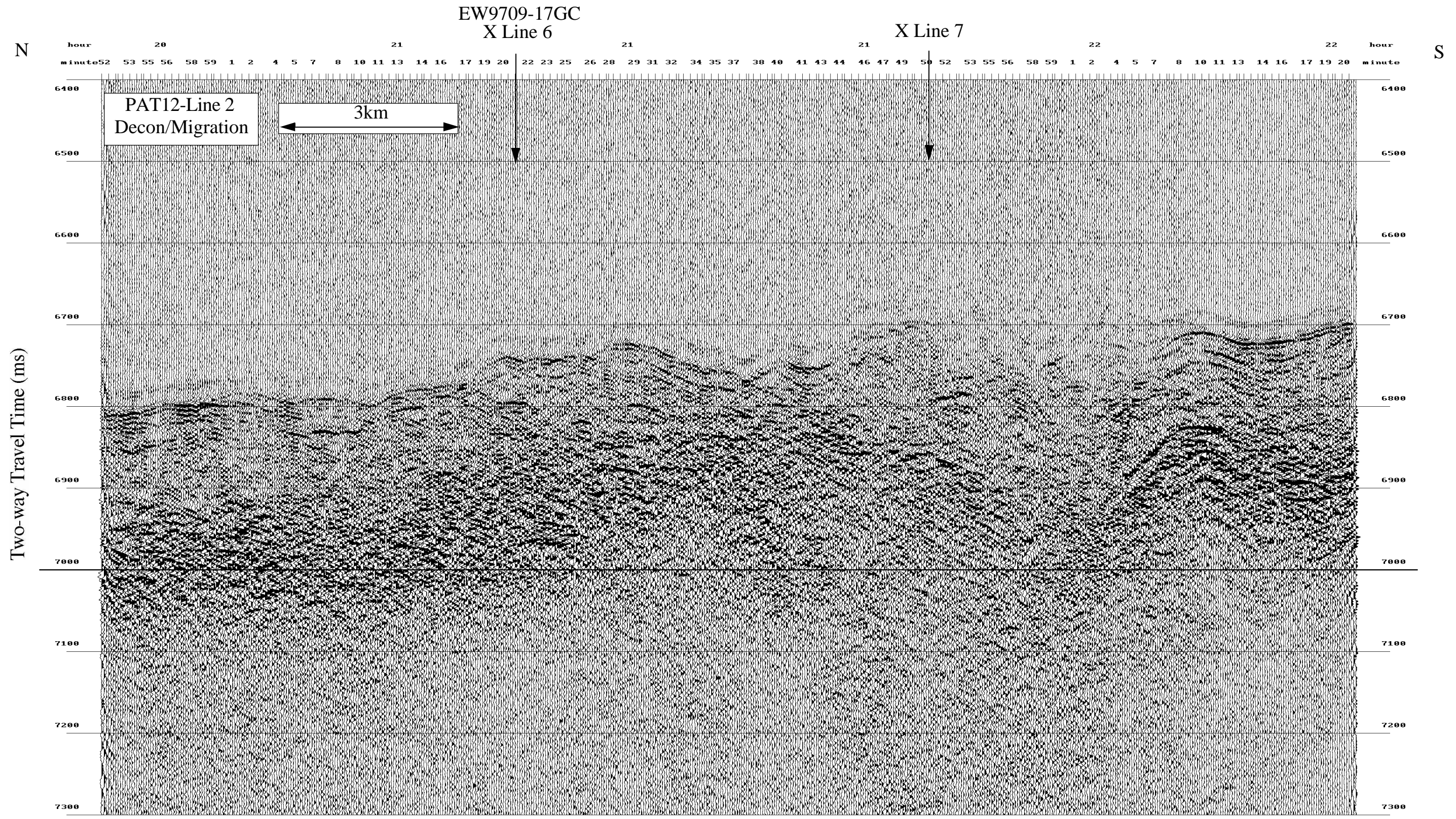

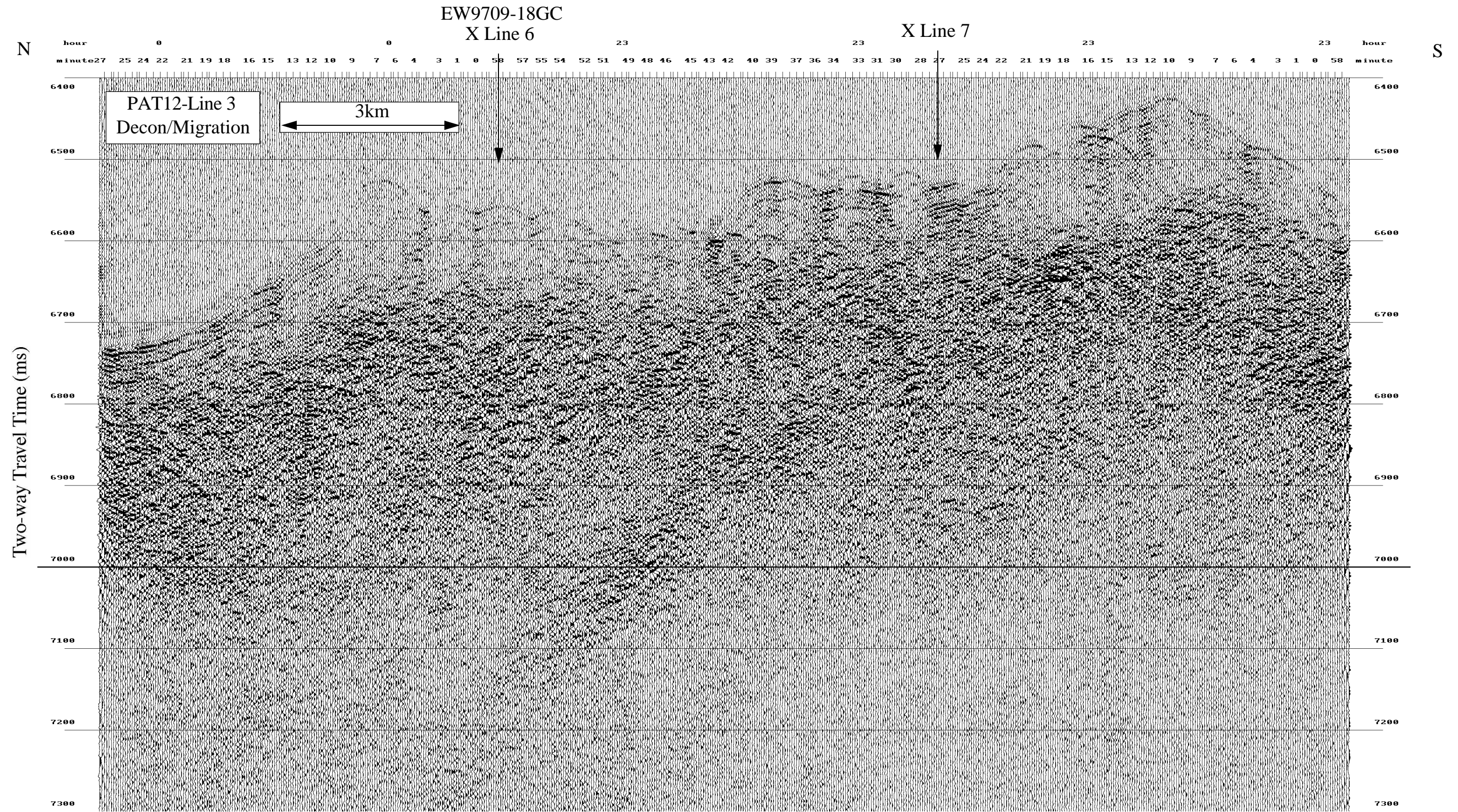

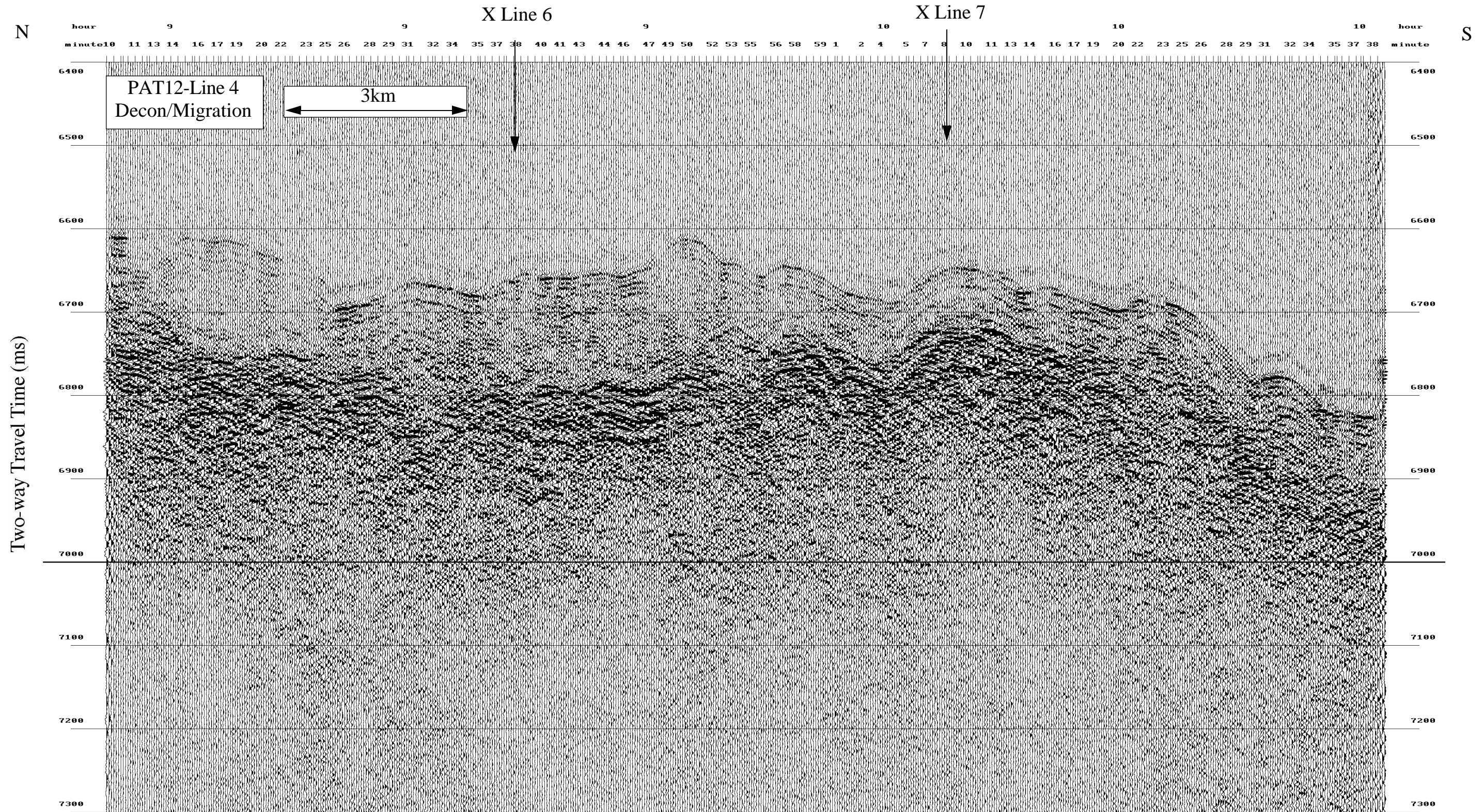

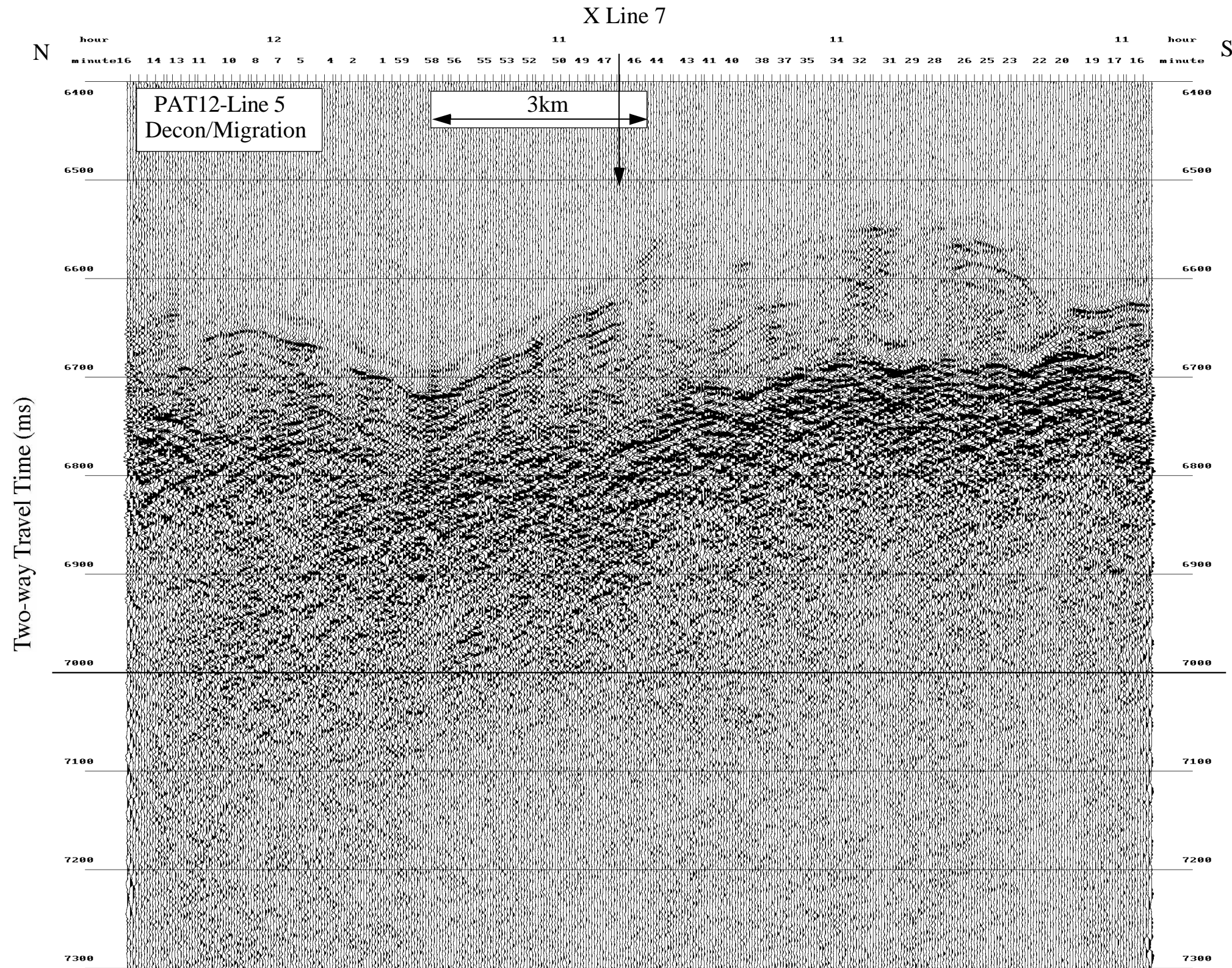

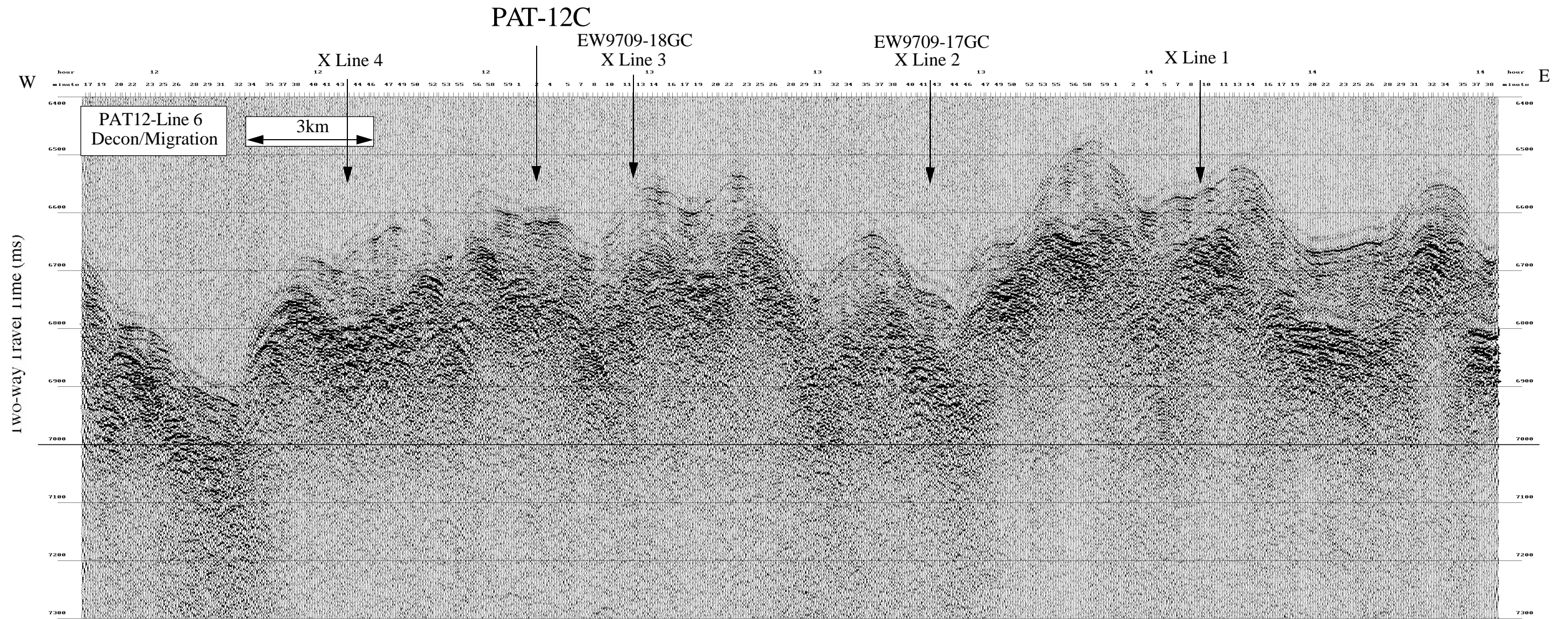

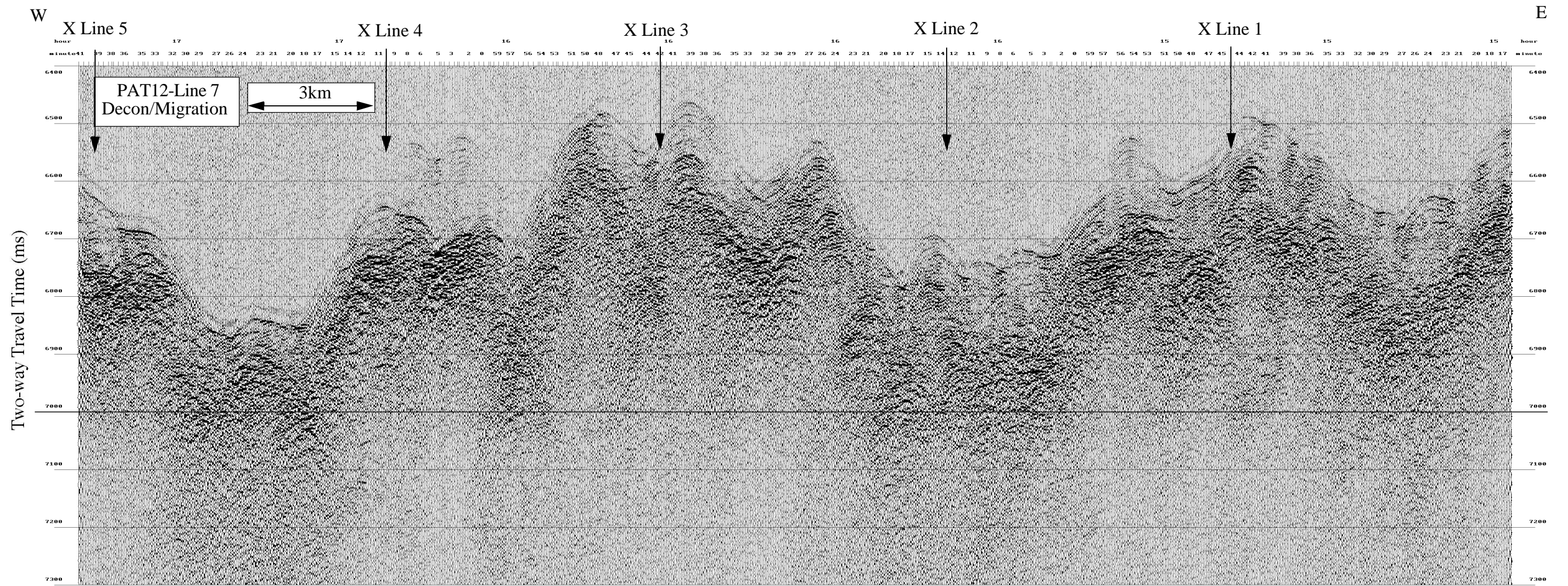

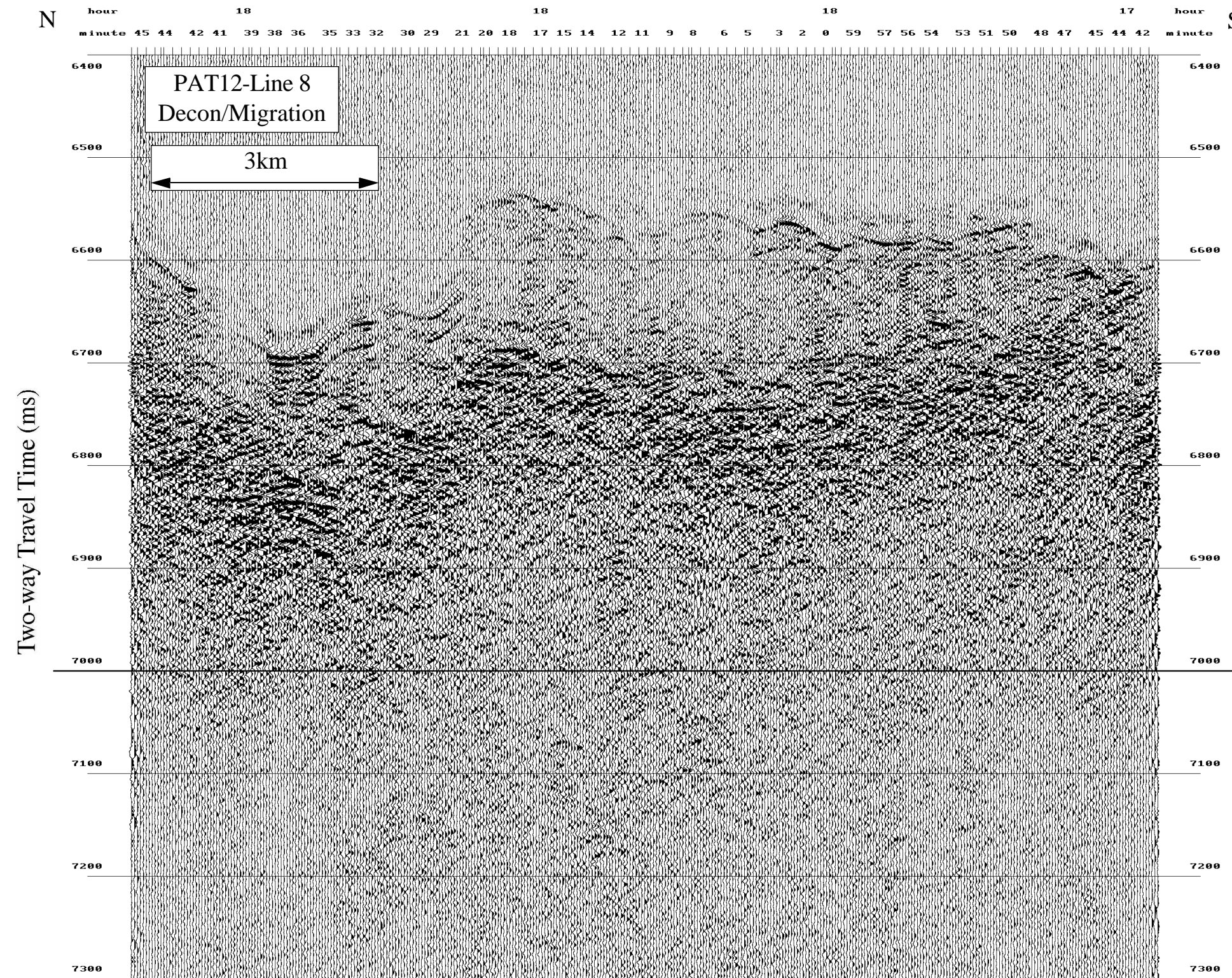

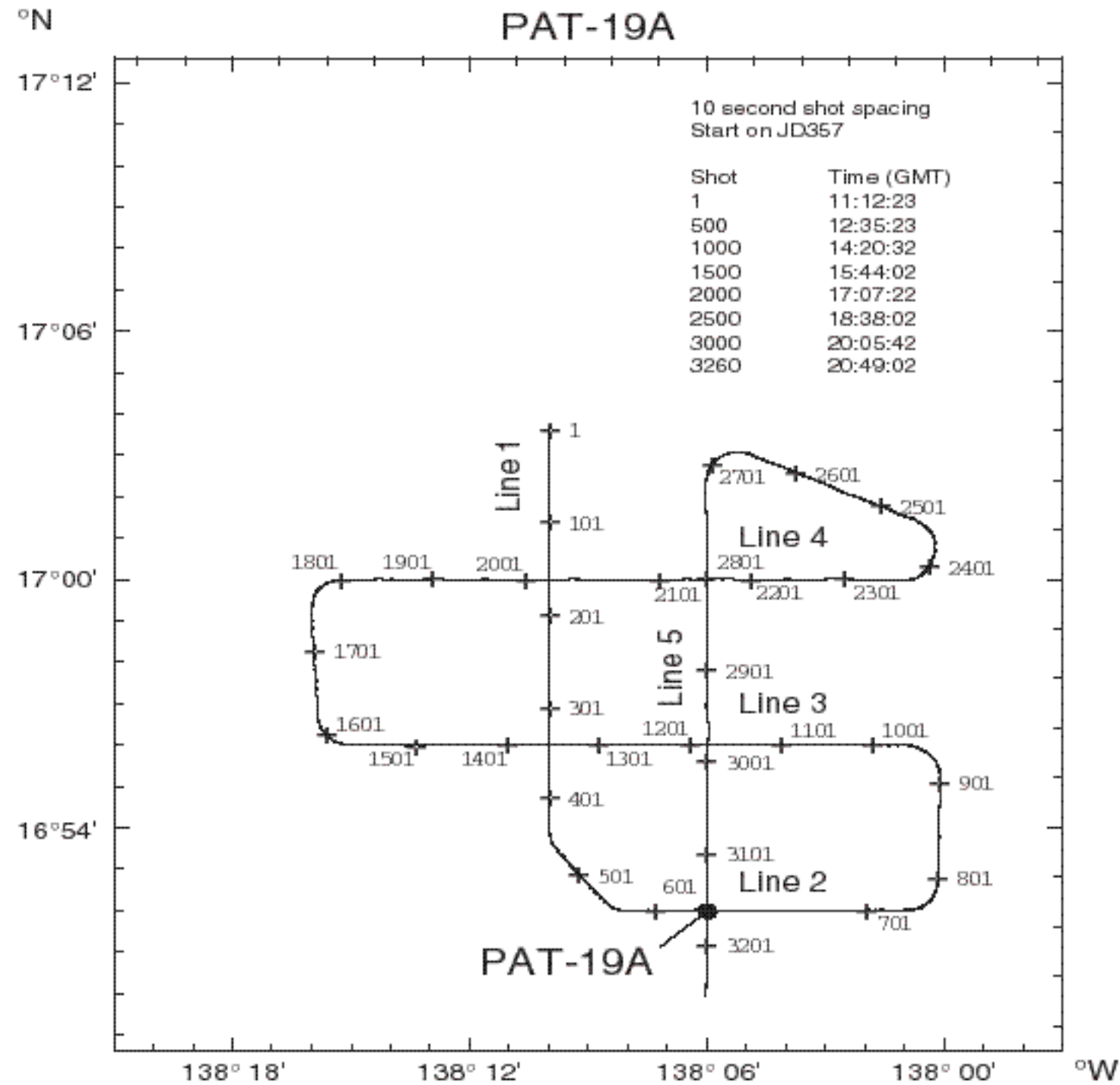

PAT-19A

3.5 kHz and Seismic Profiles

Paleolatitude:

56 Ma 04.93 °N

40 Ma 07.56 °N

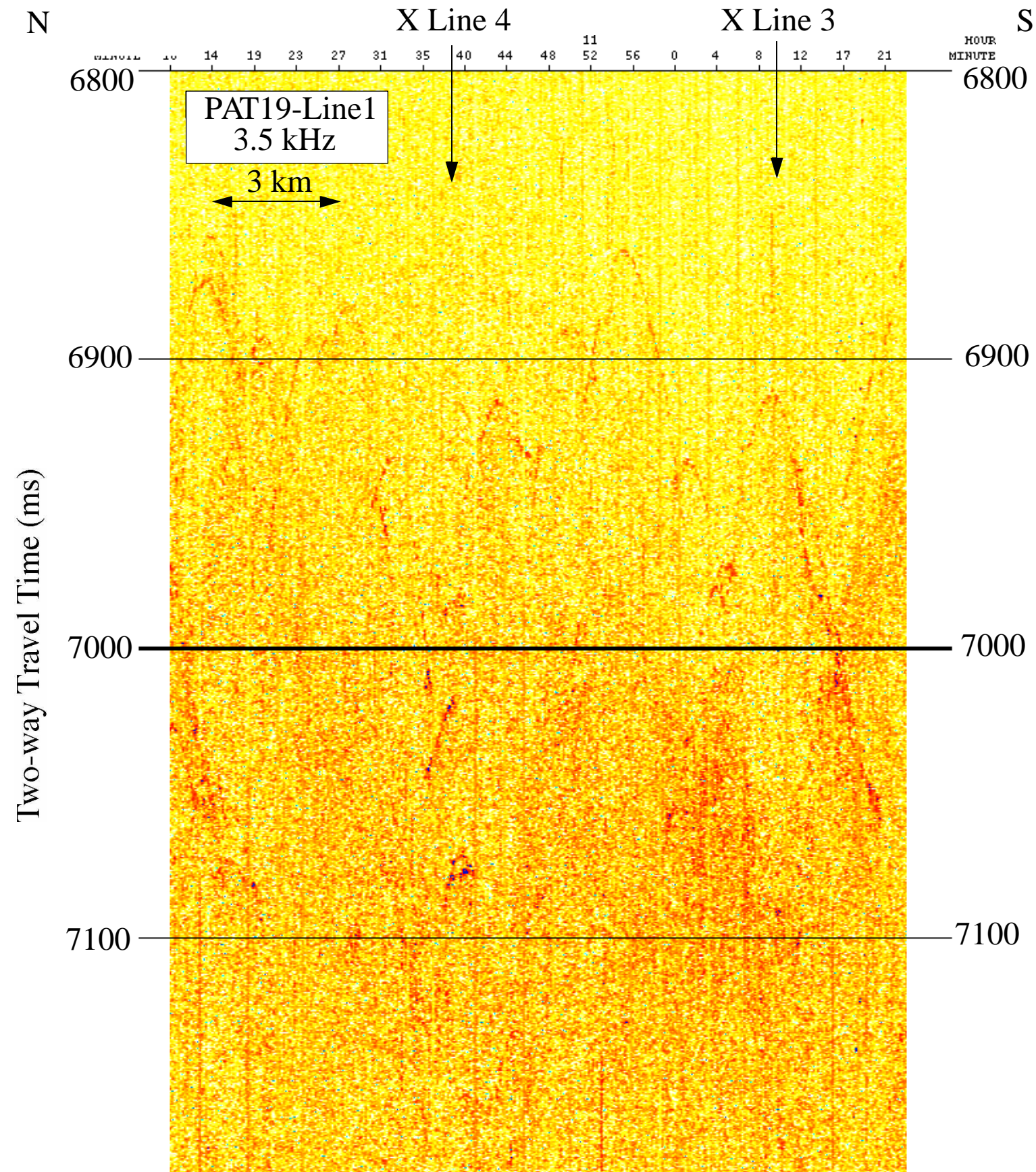

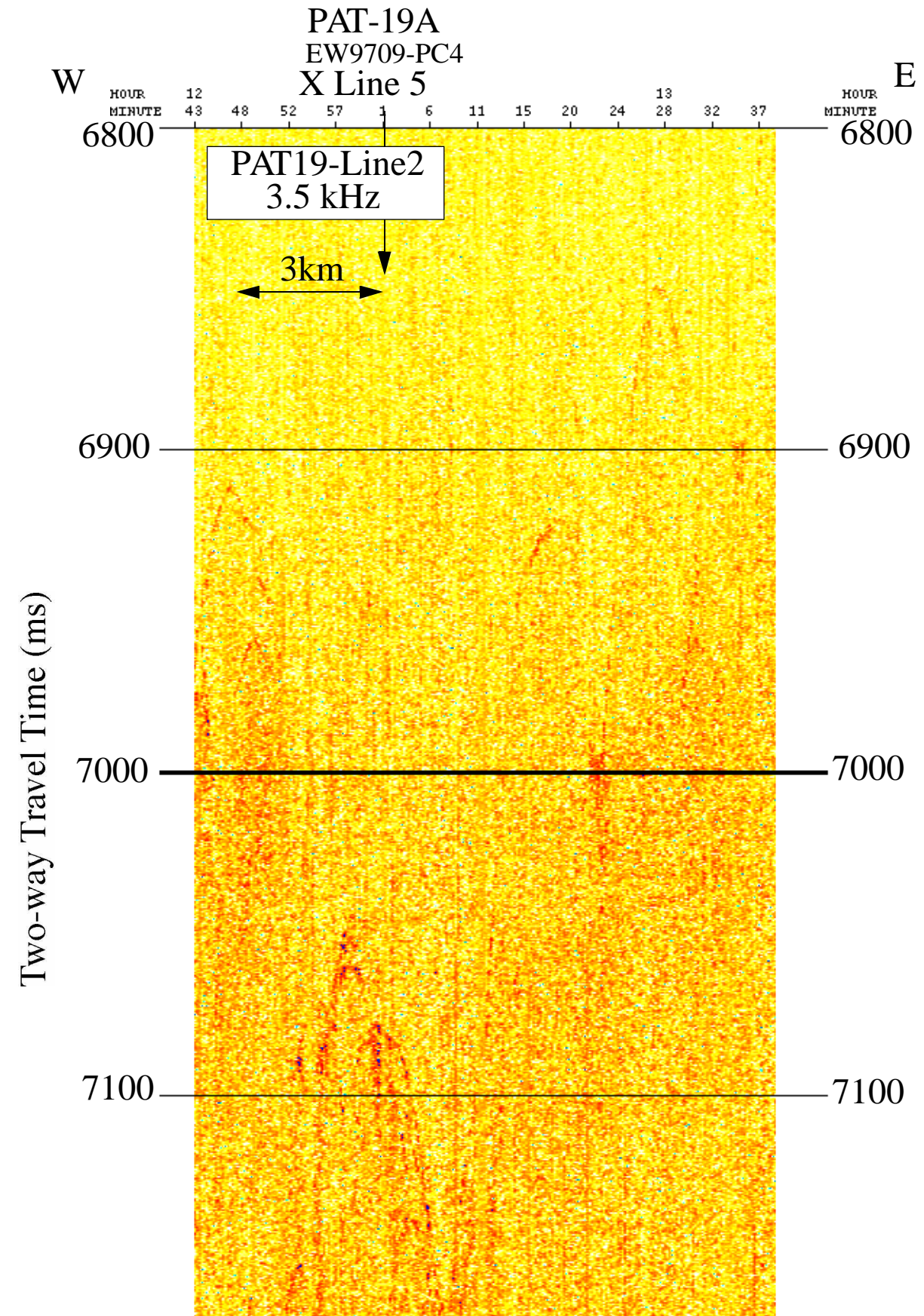

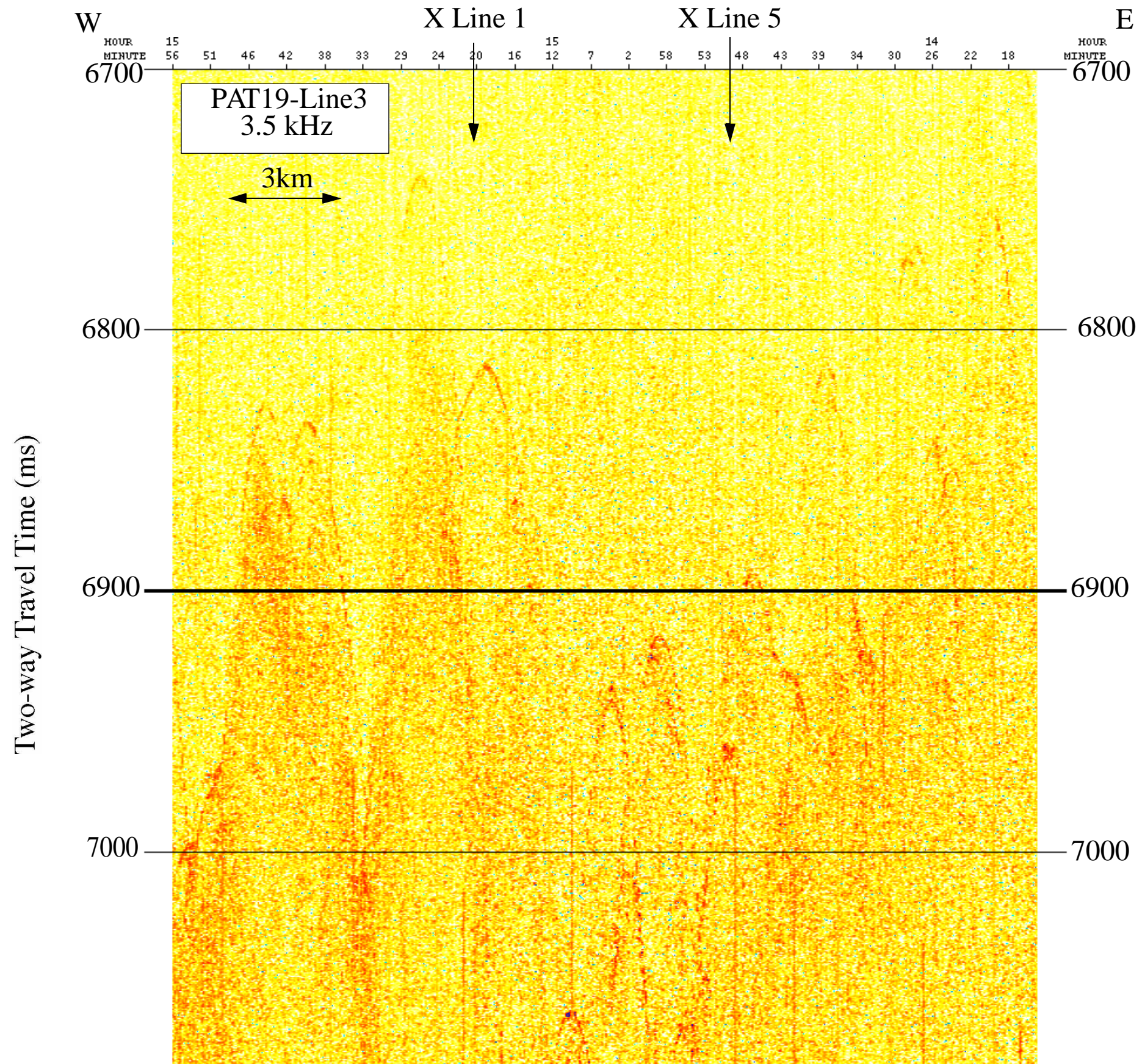

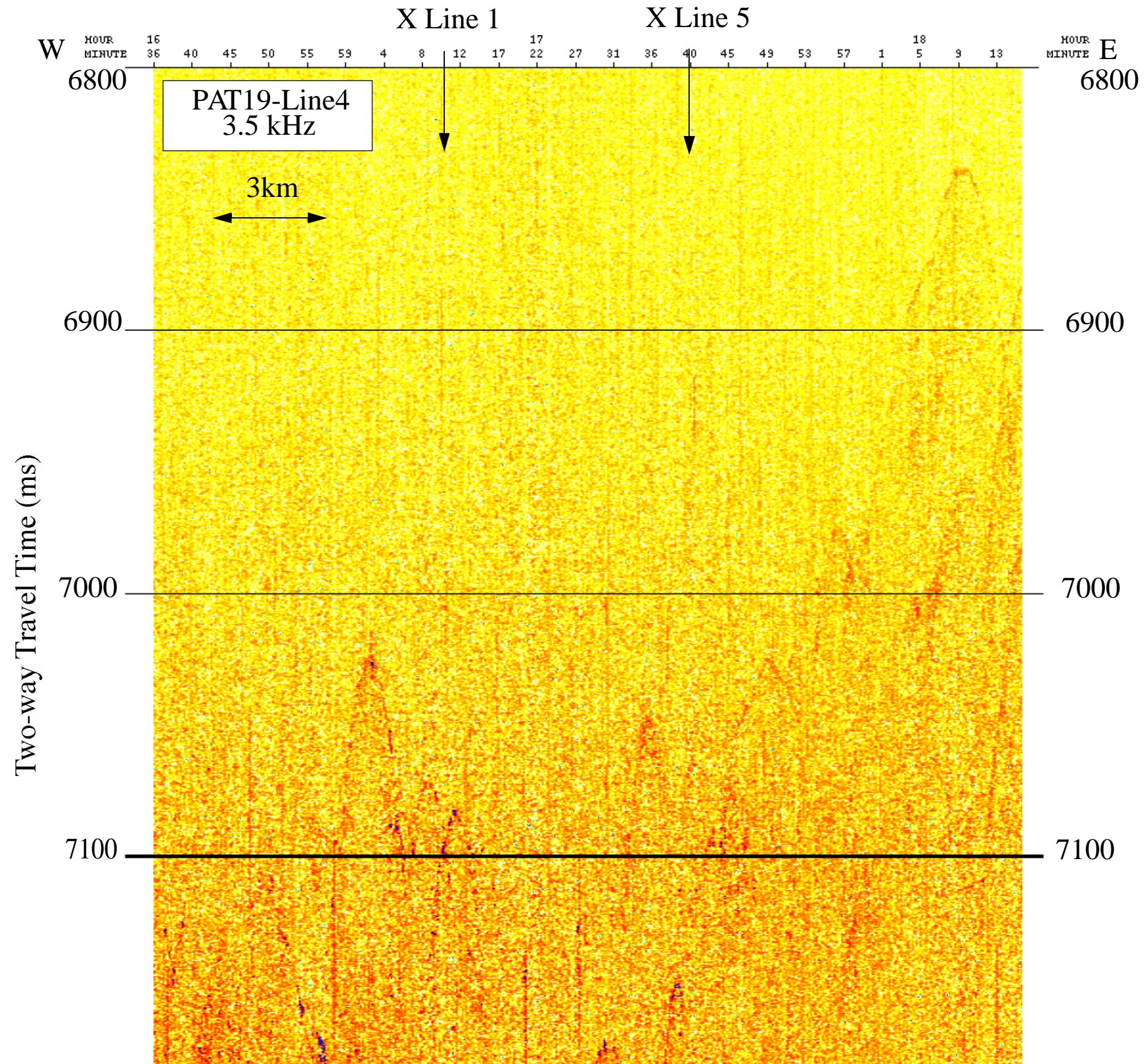

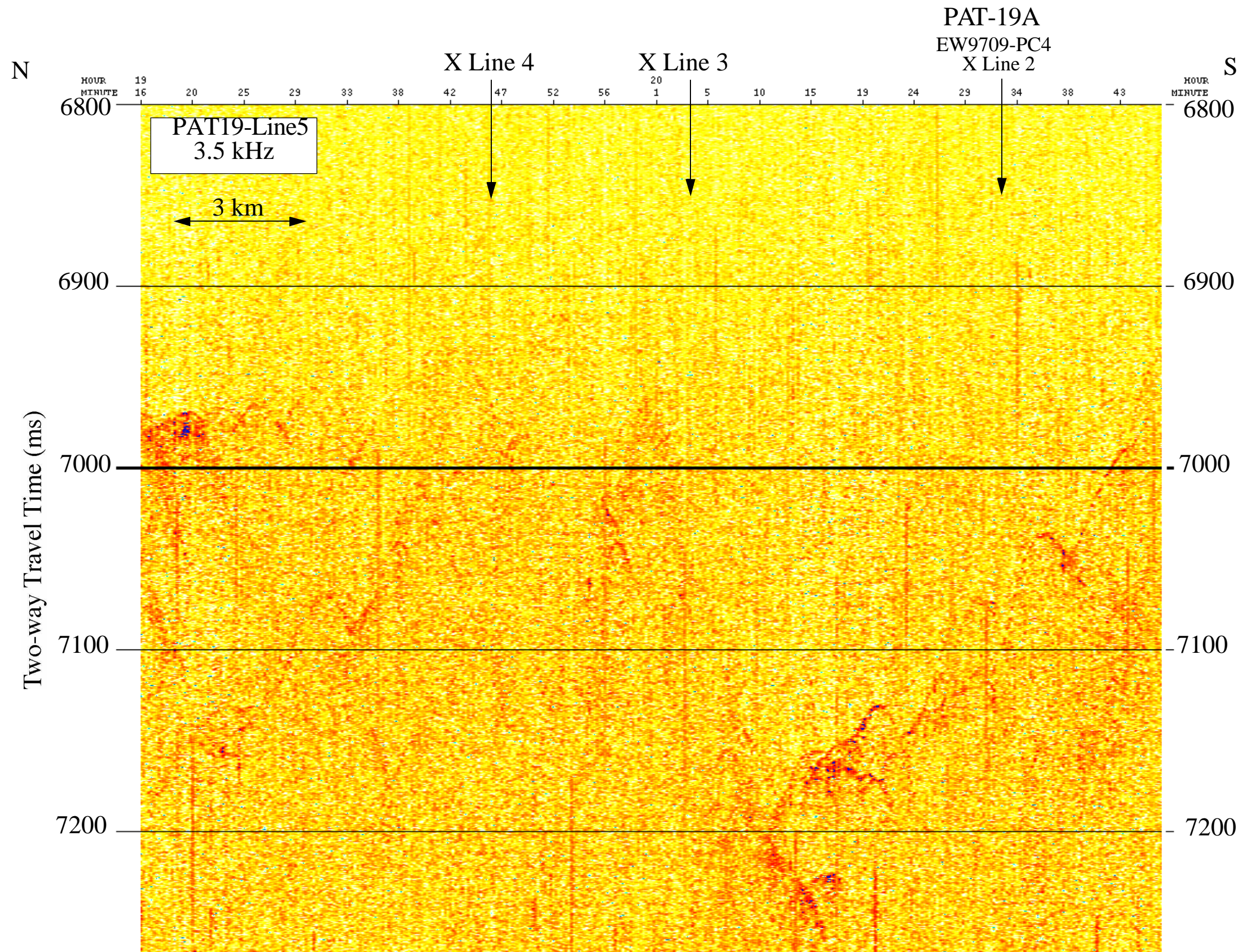

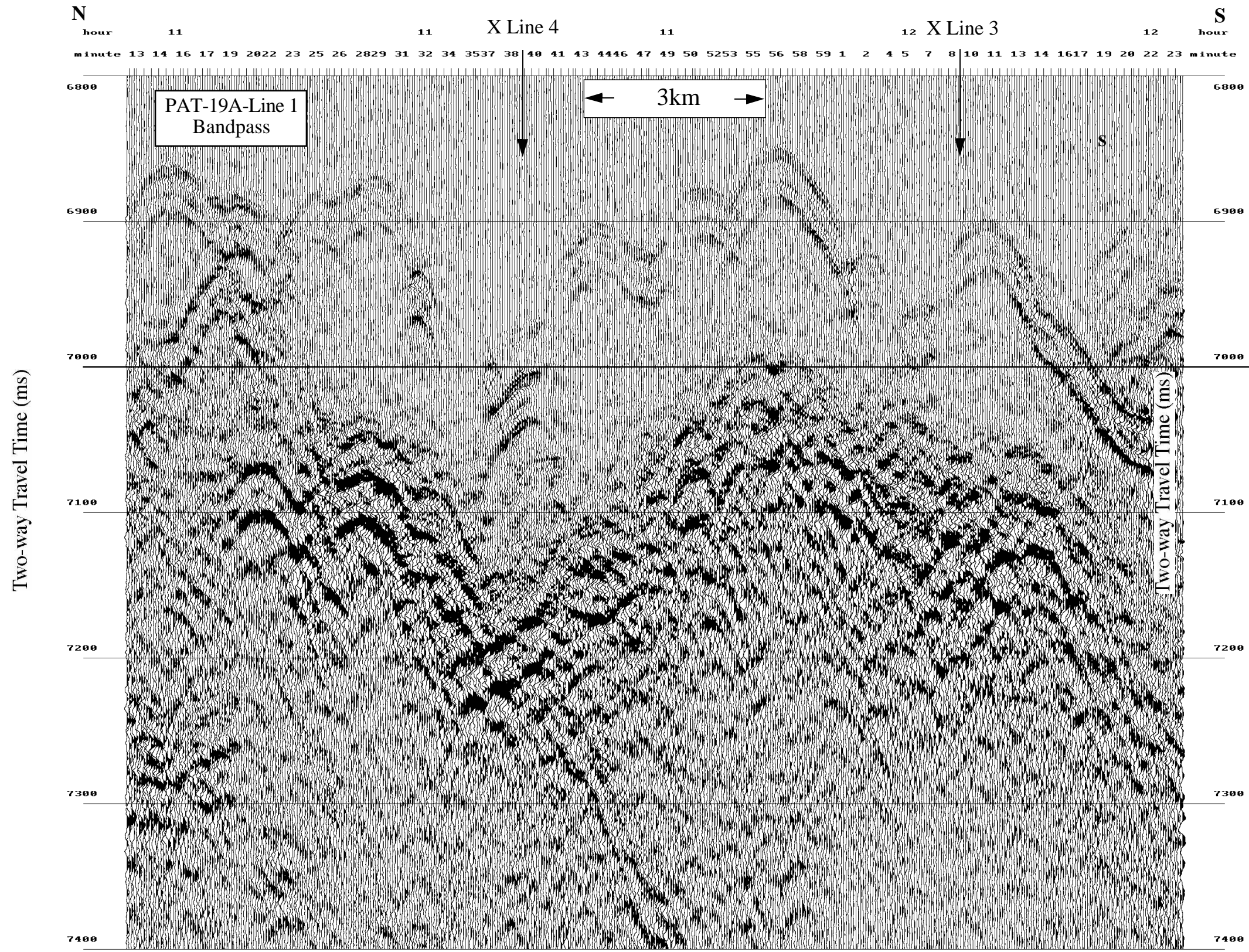

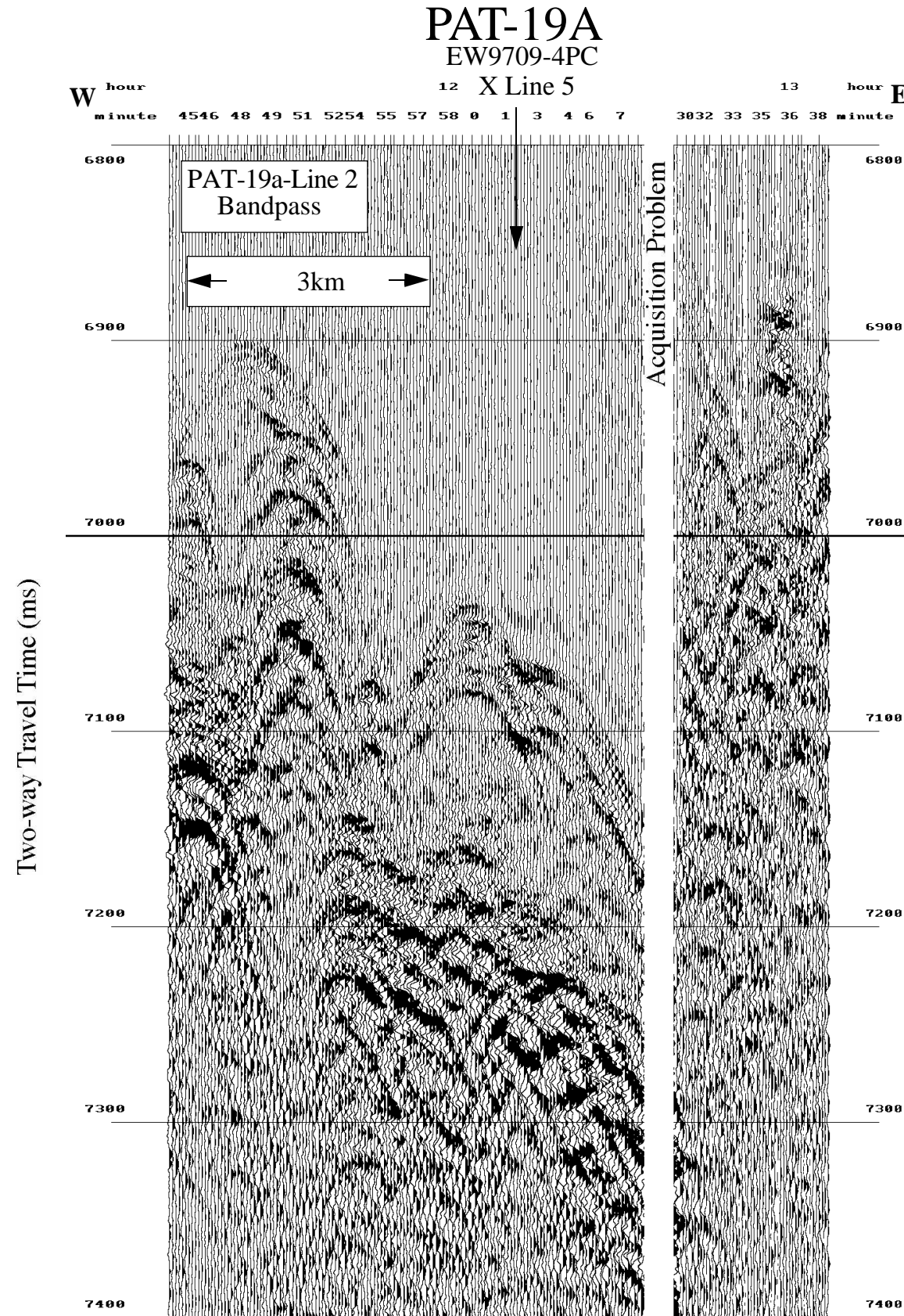

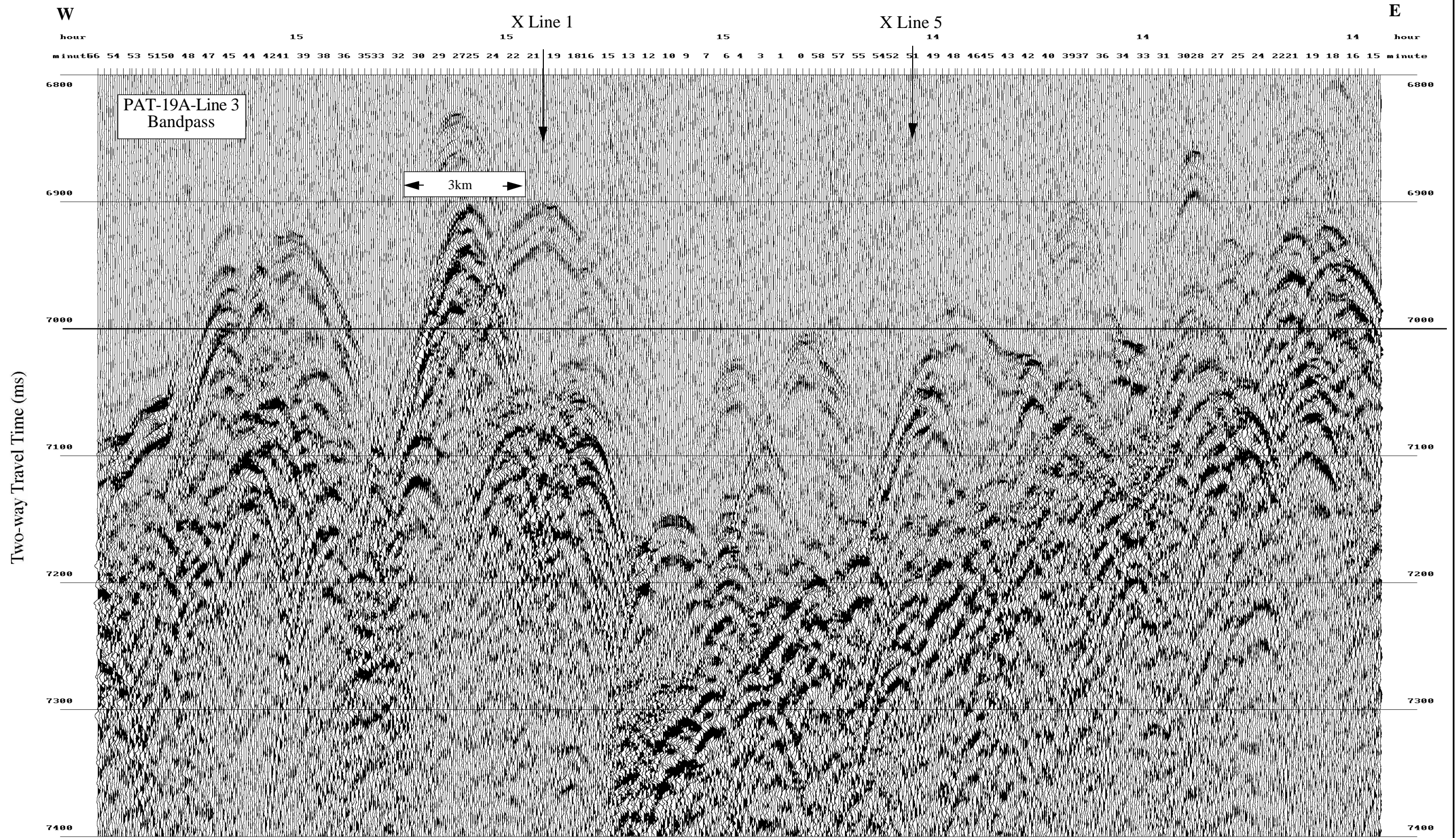

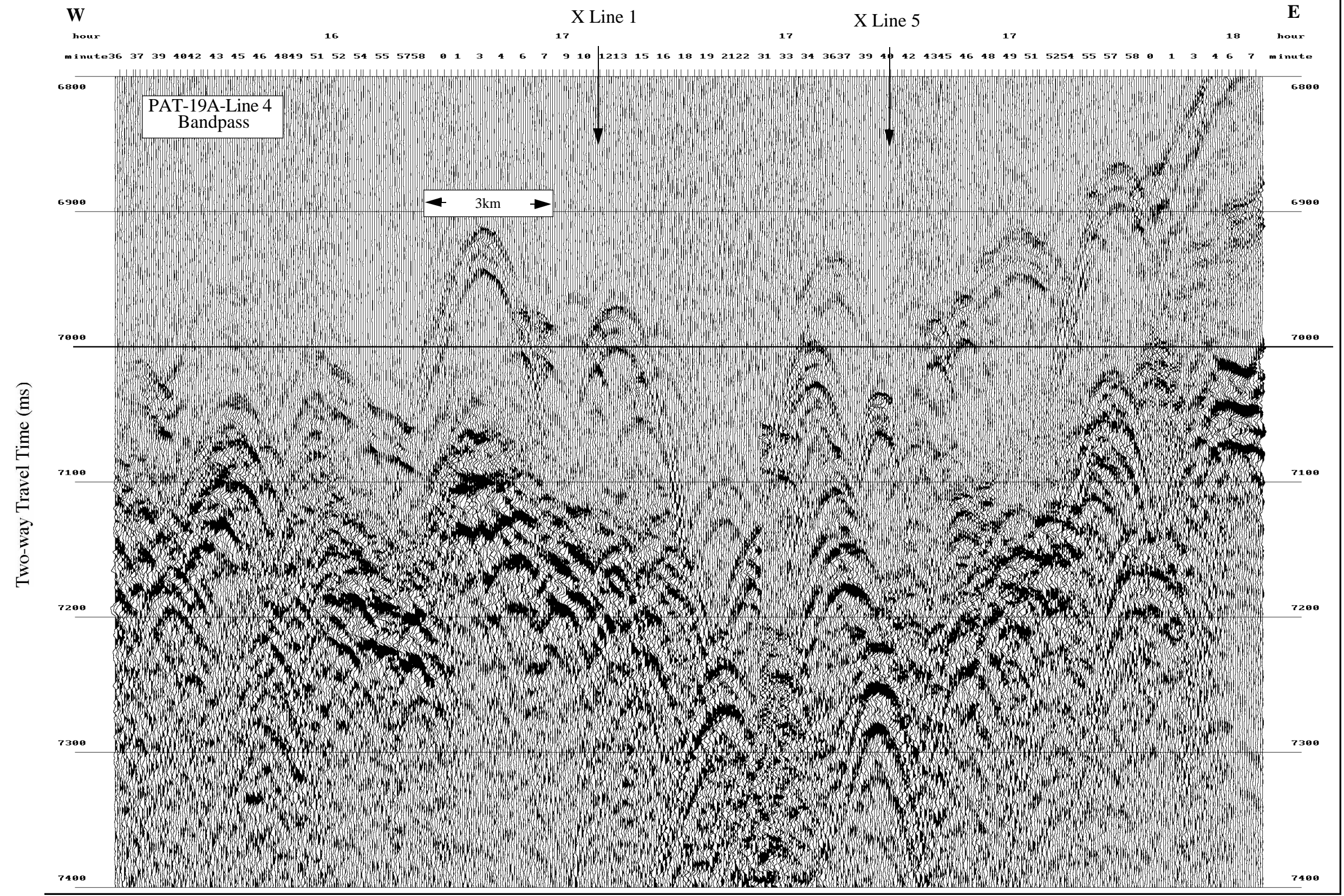

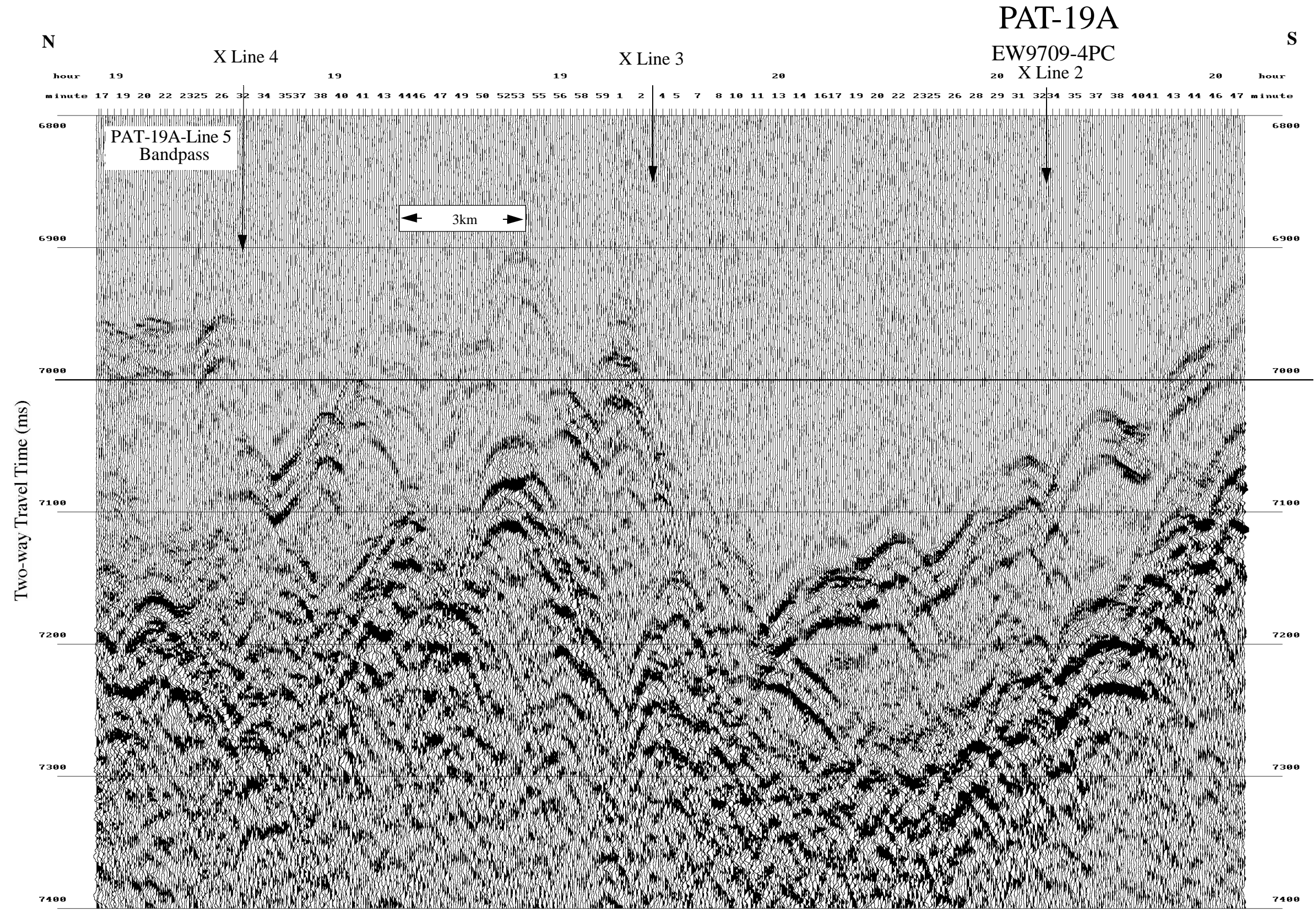

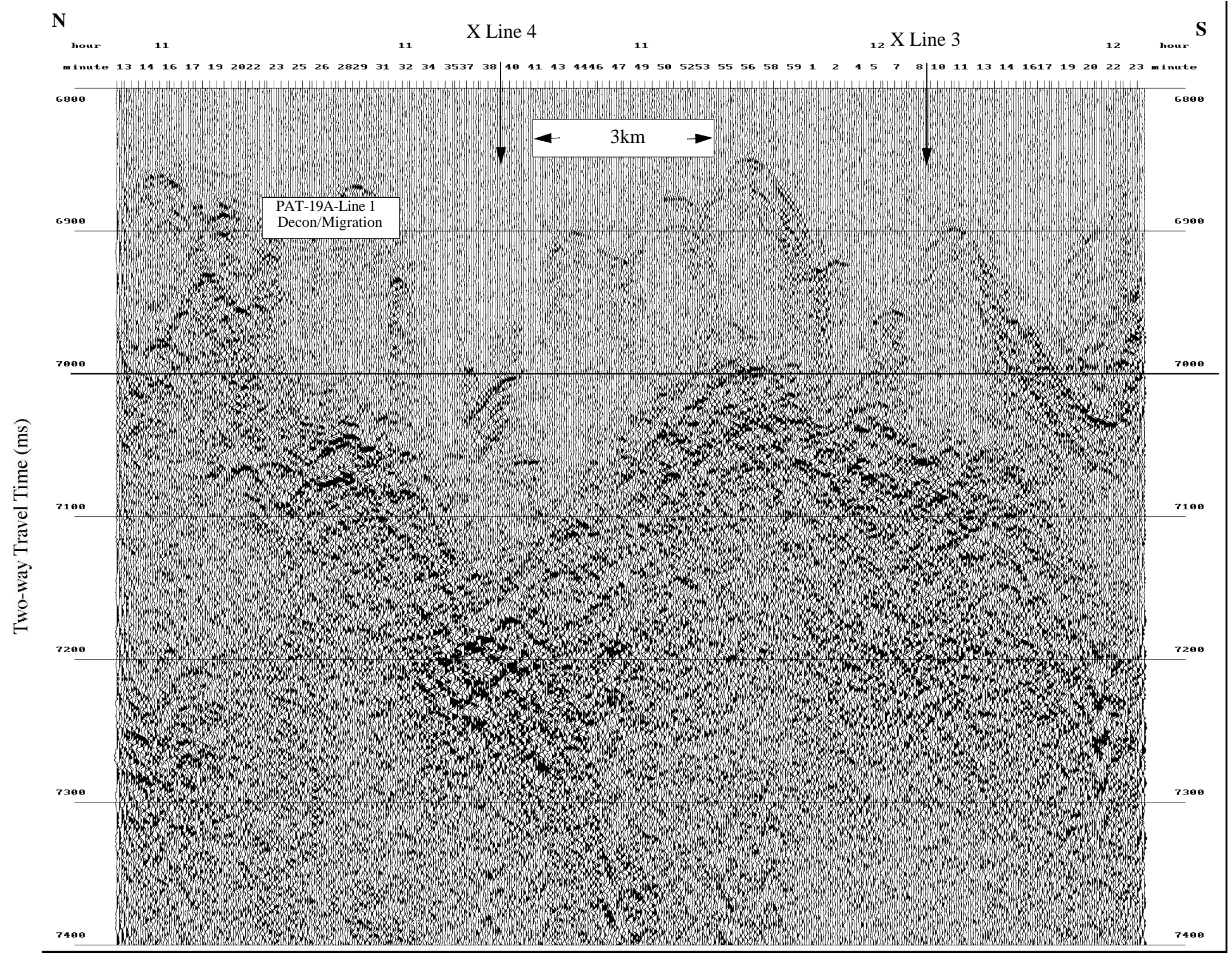

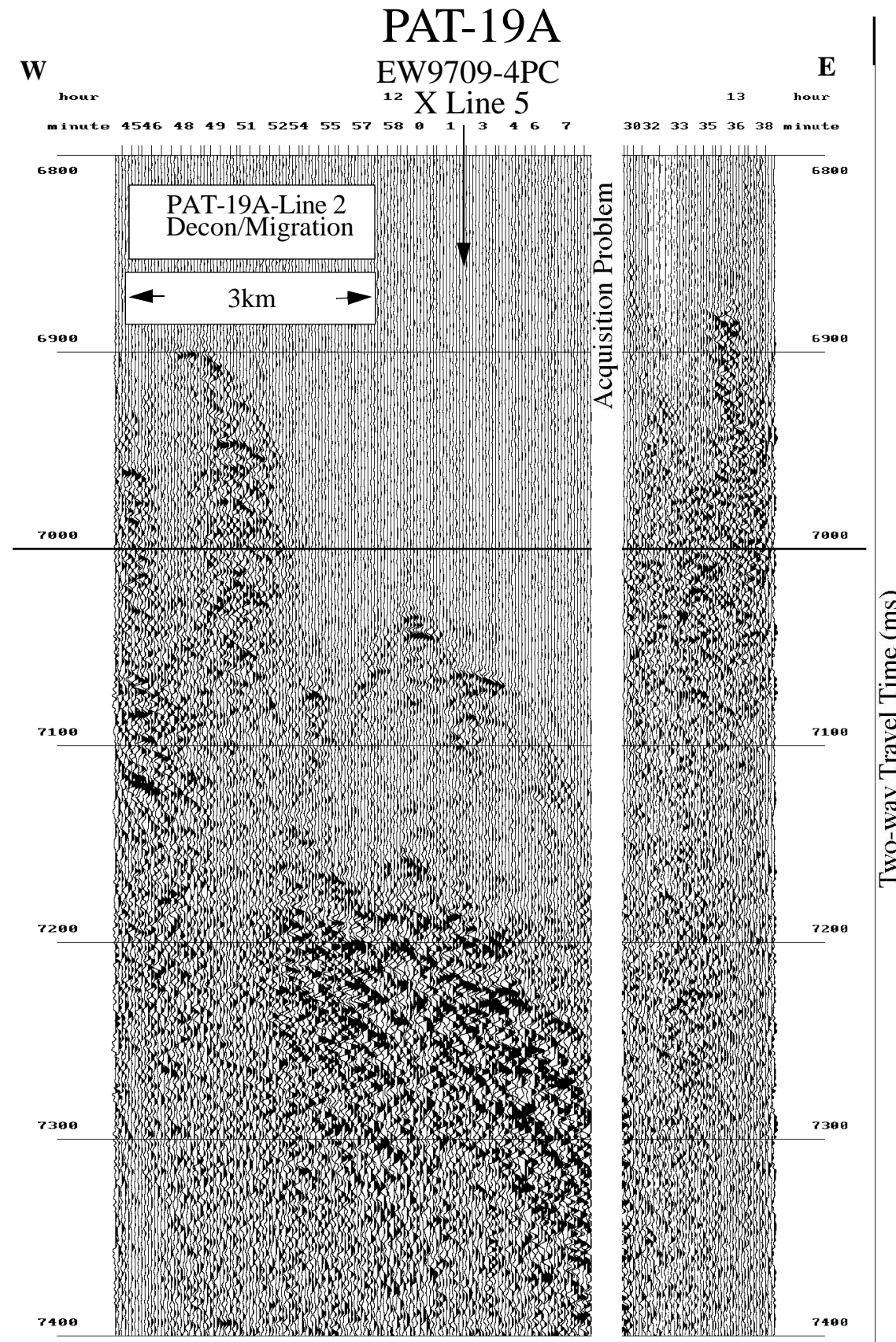

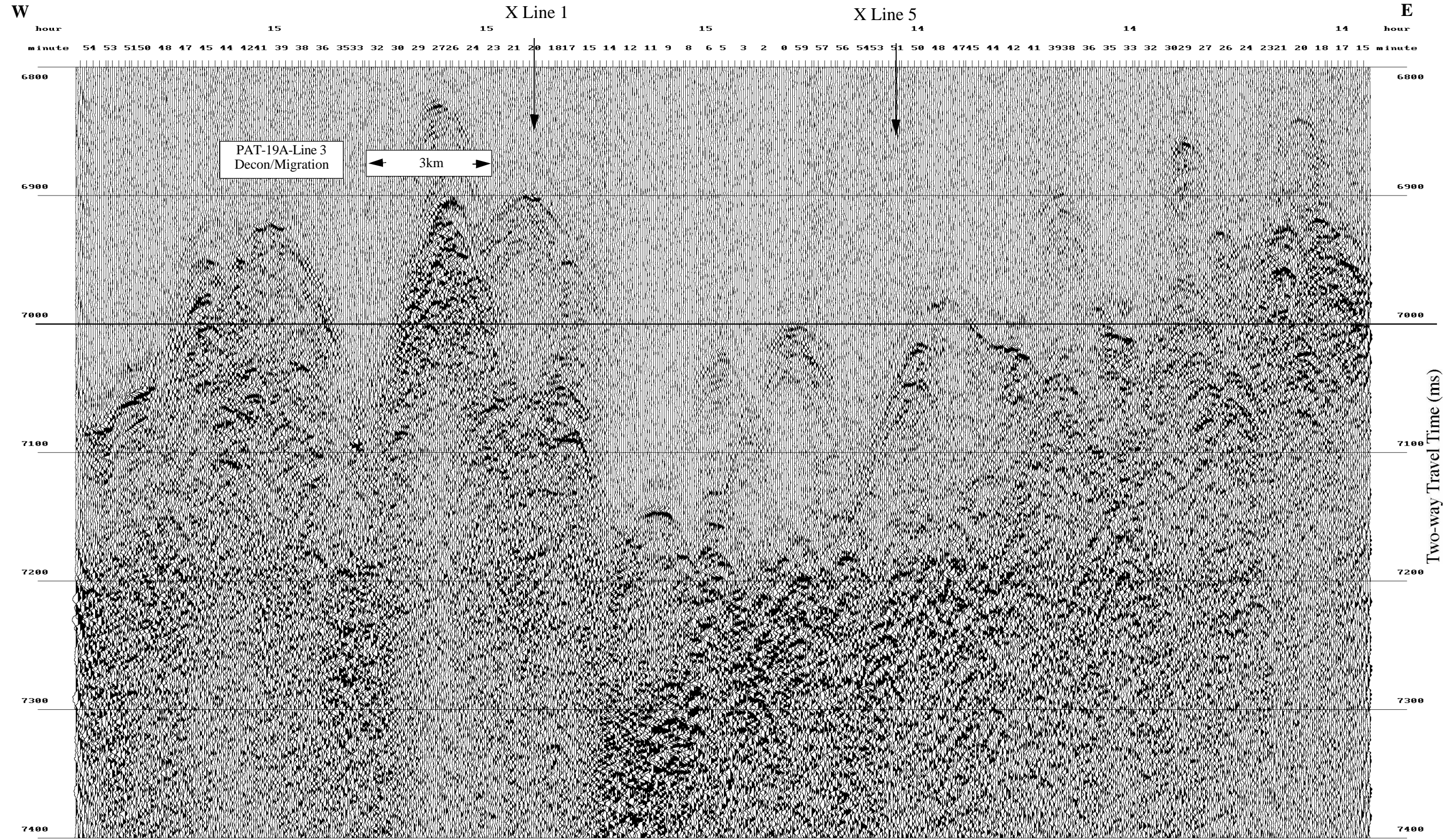

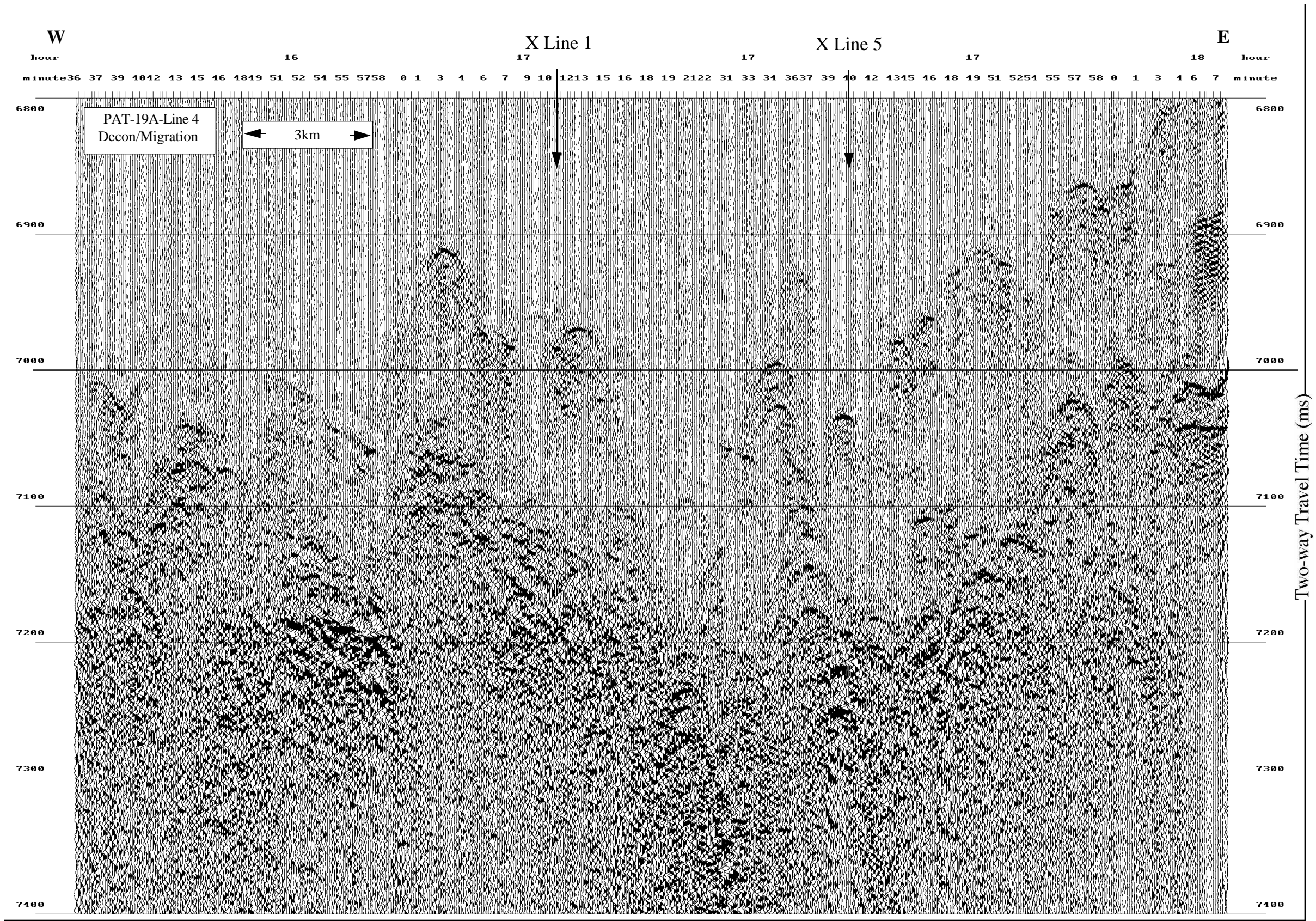

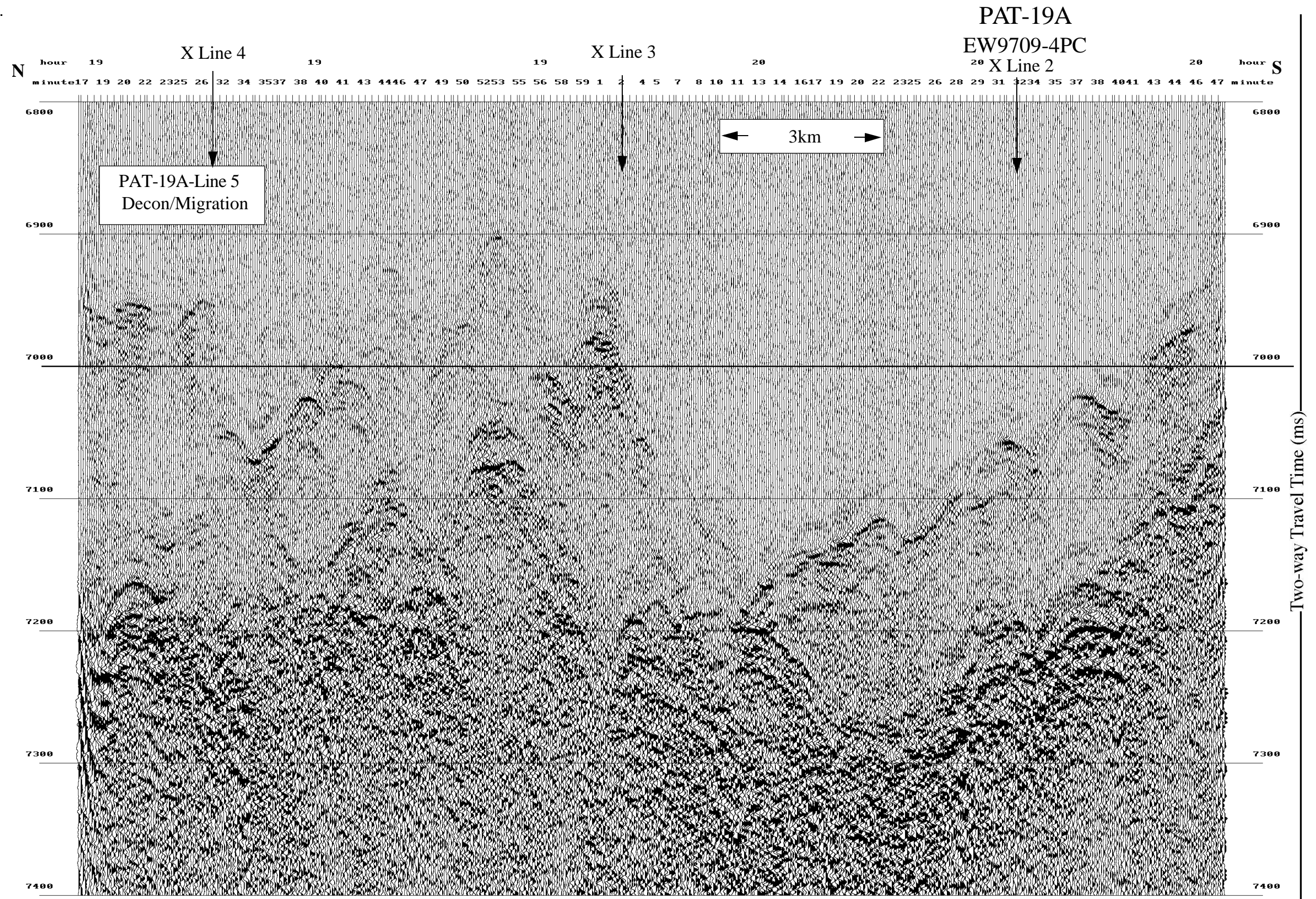

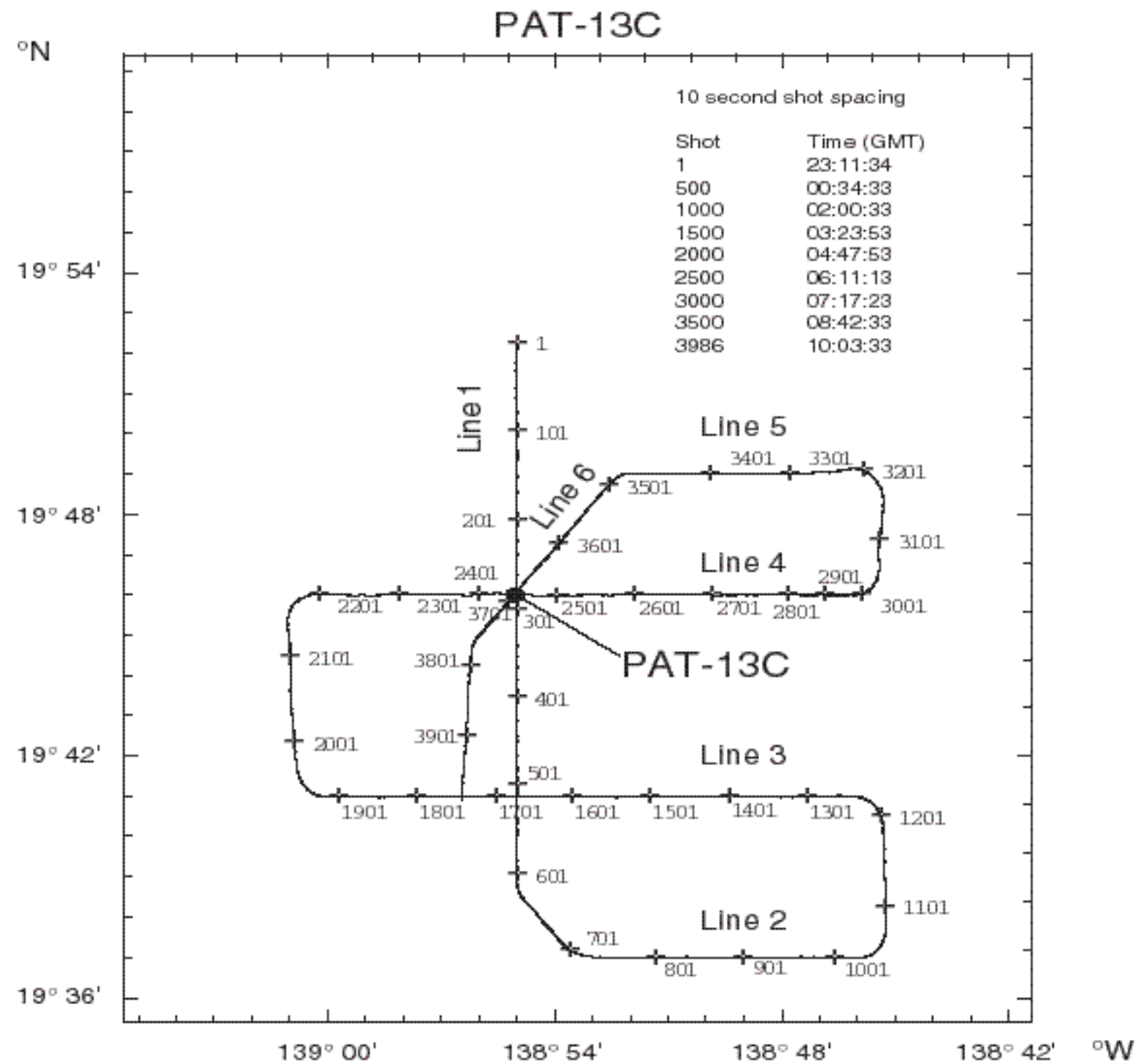

PAT-13C

3.5 kHz and Seismic Profiles

Paleolatitude:

56 Ma 07.52 °N

40 Ma 10.33 °N

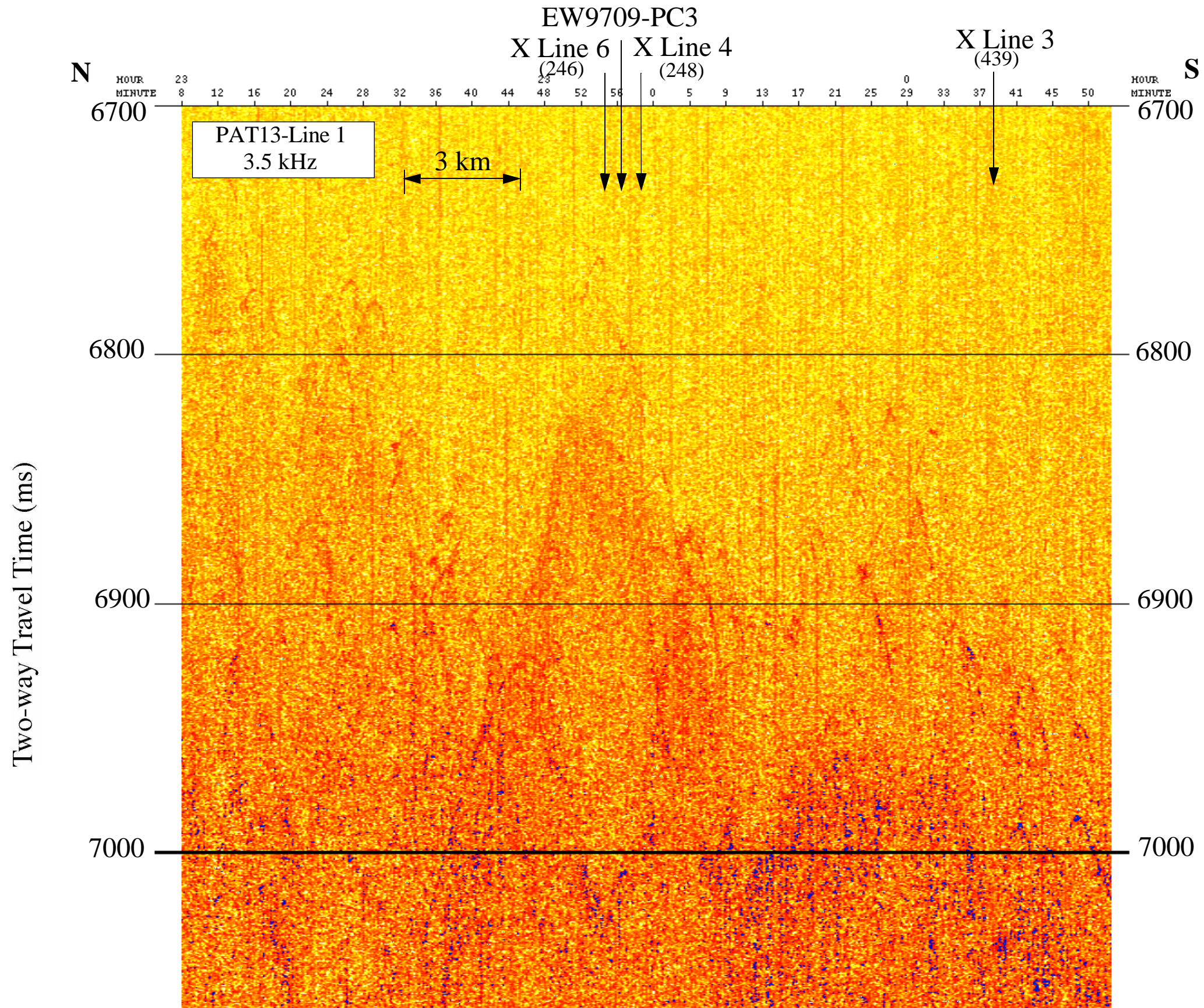

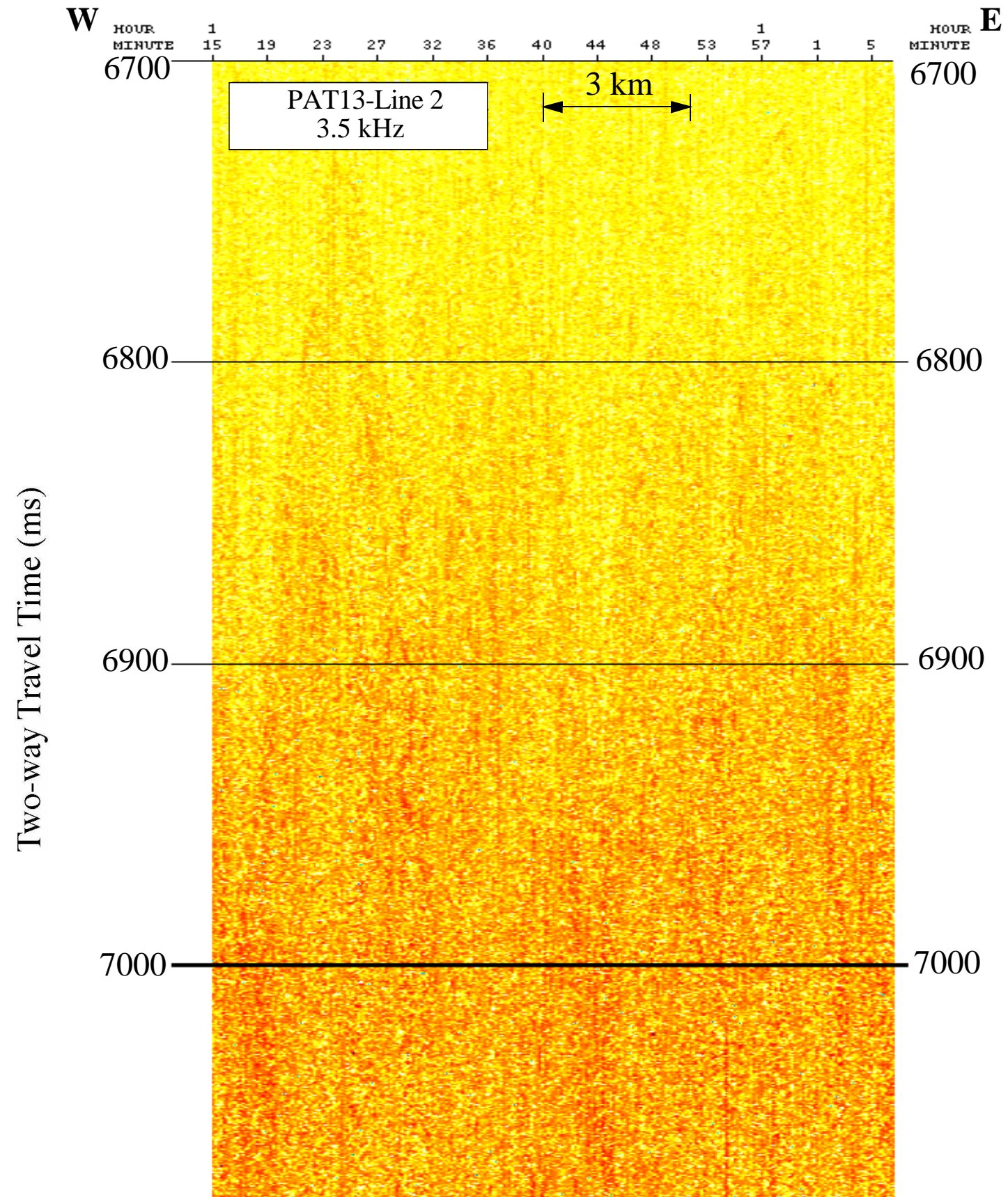

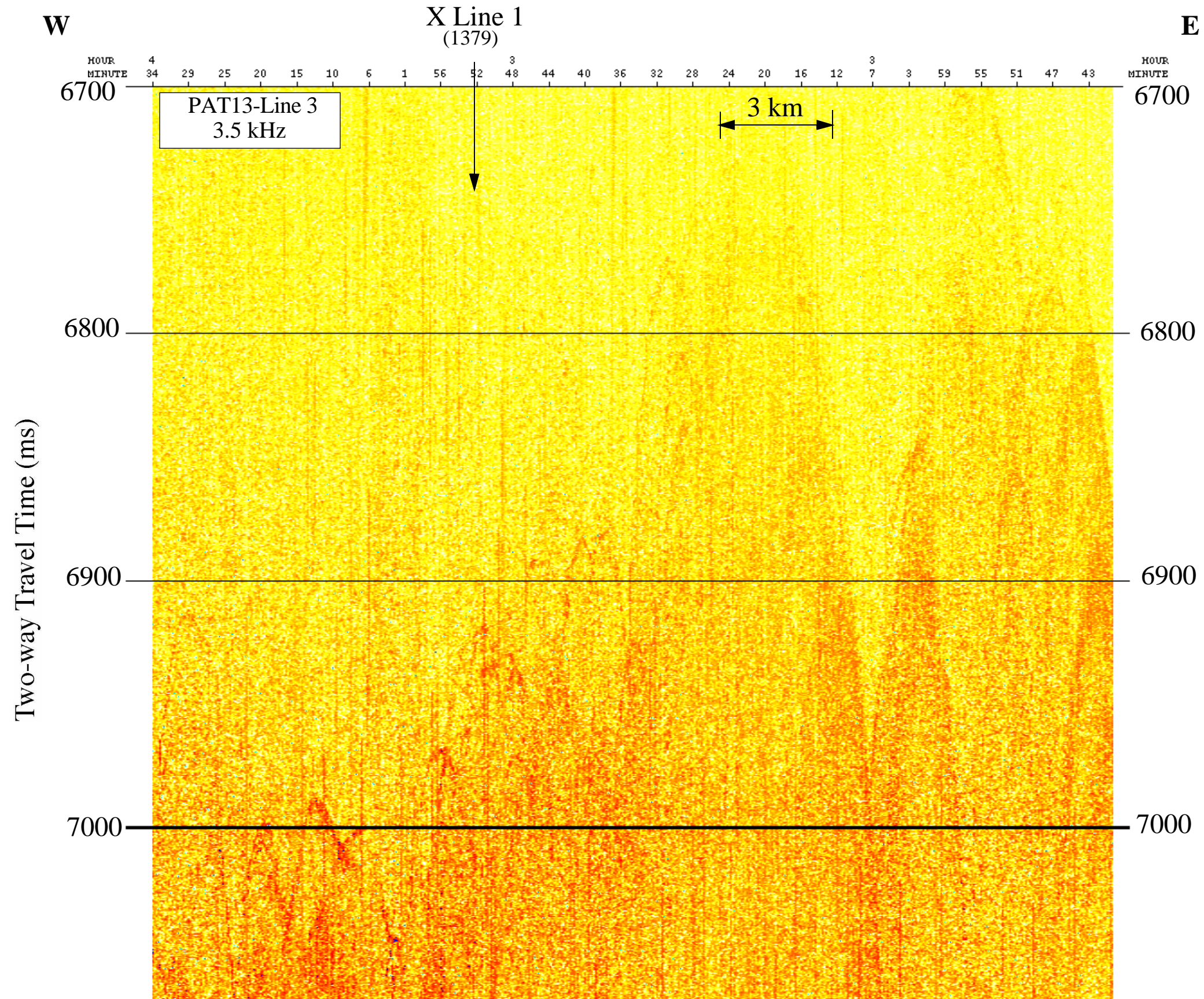

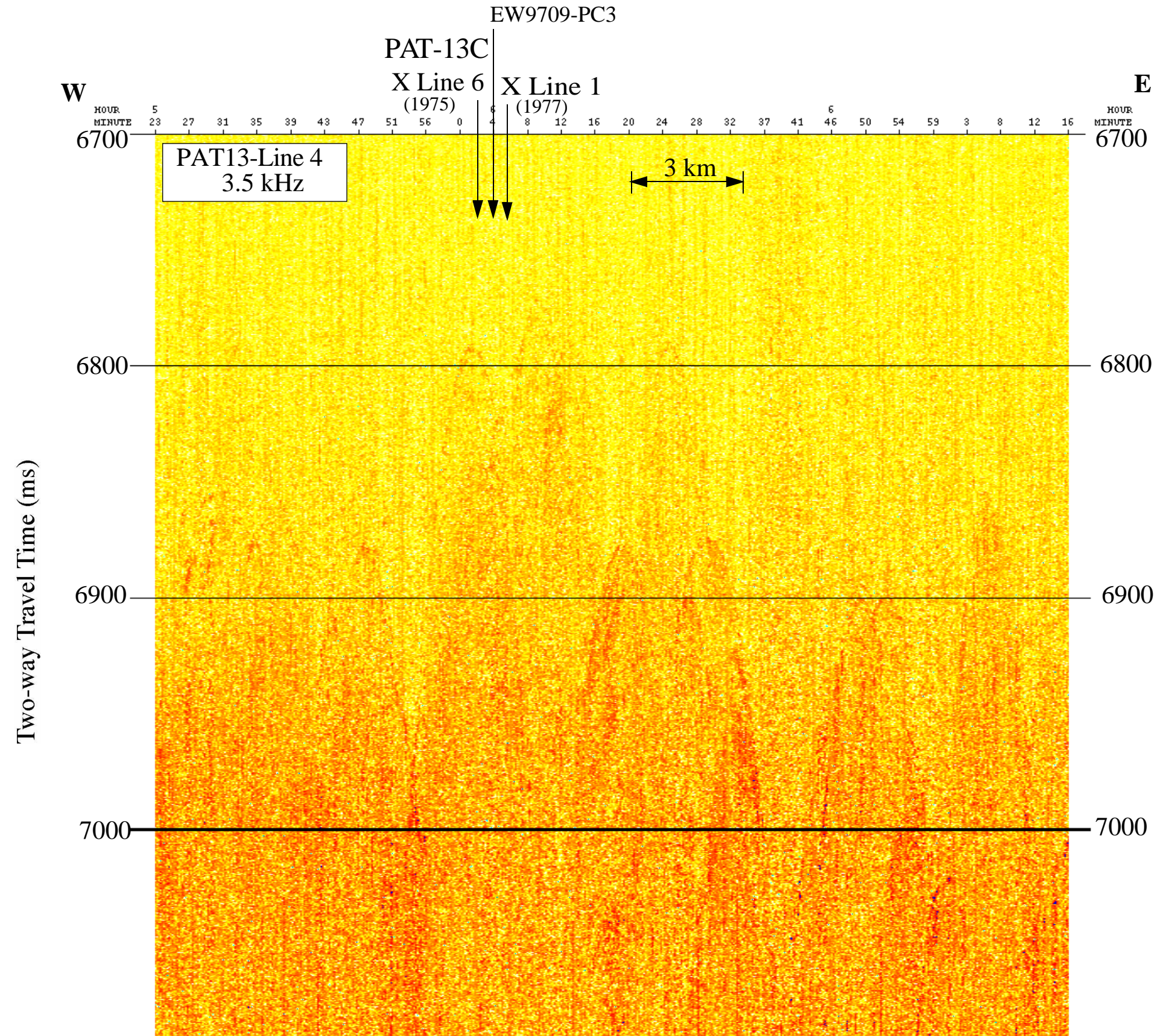

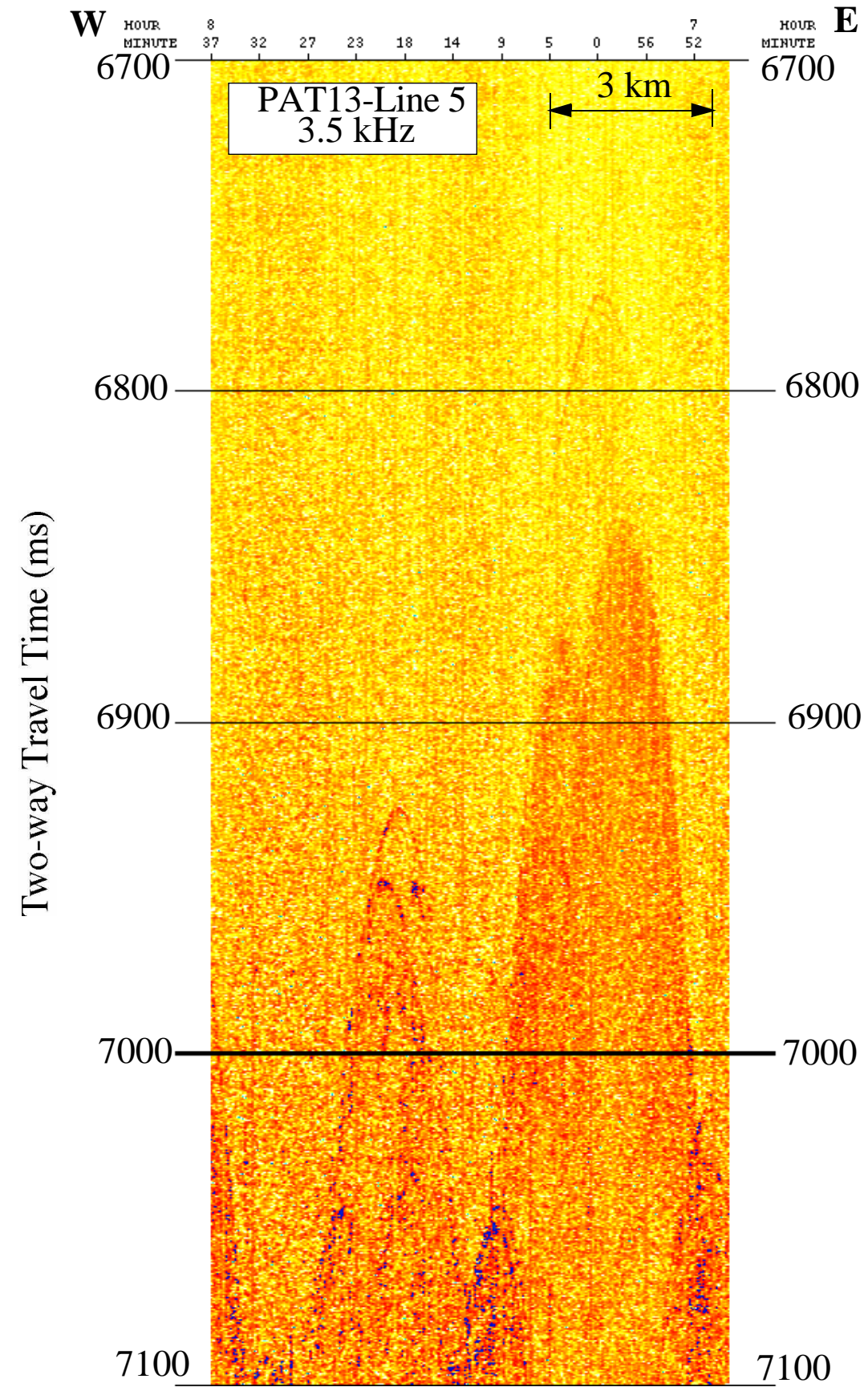

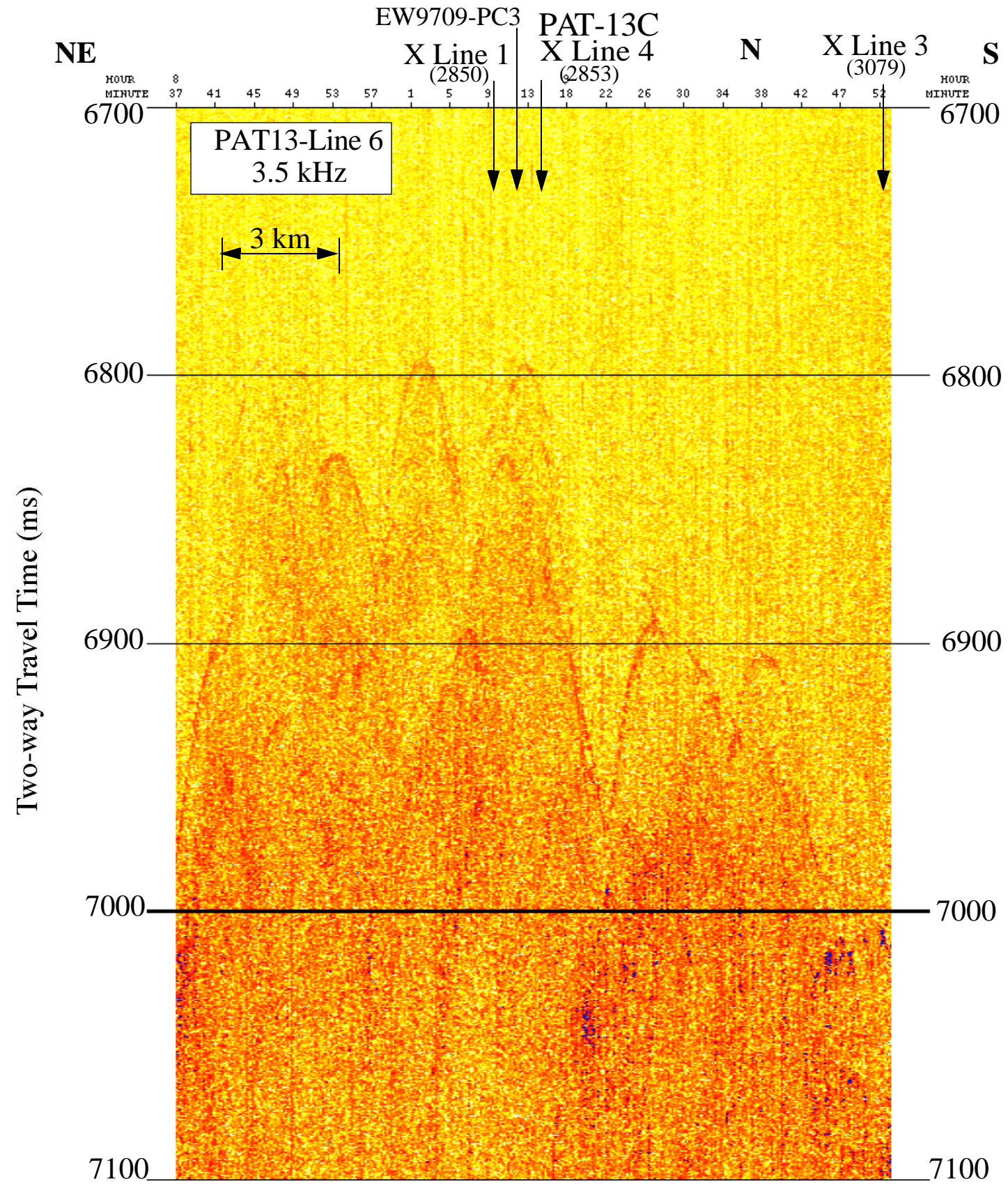

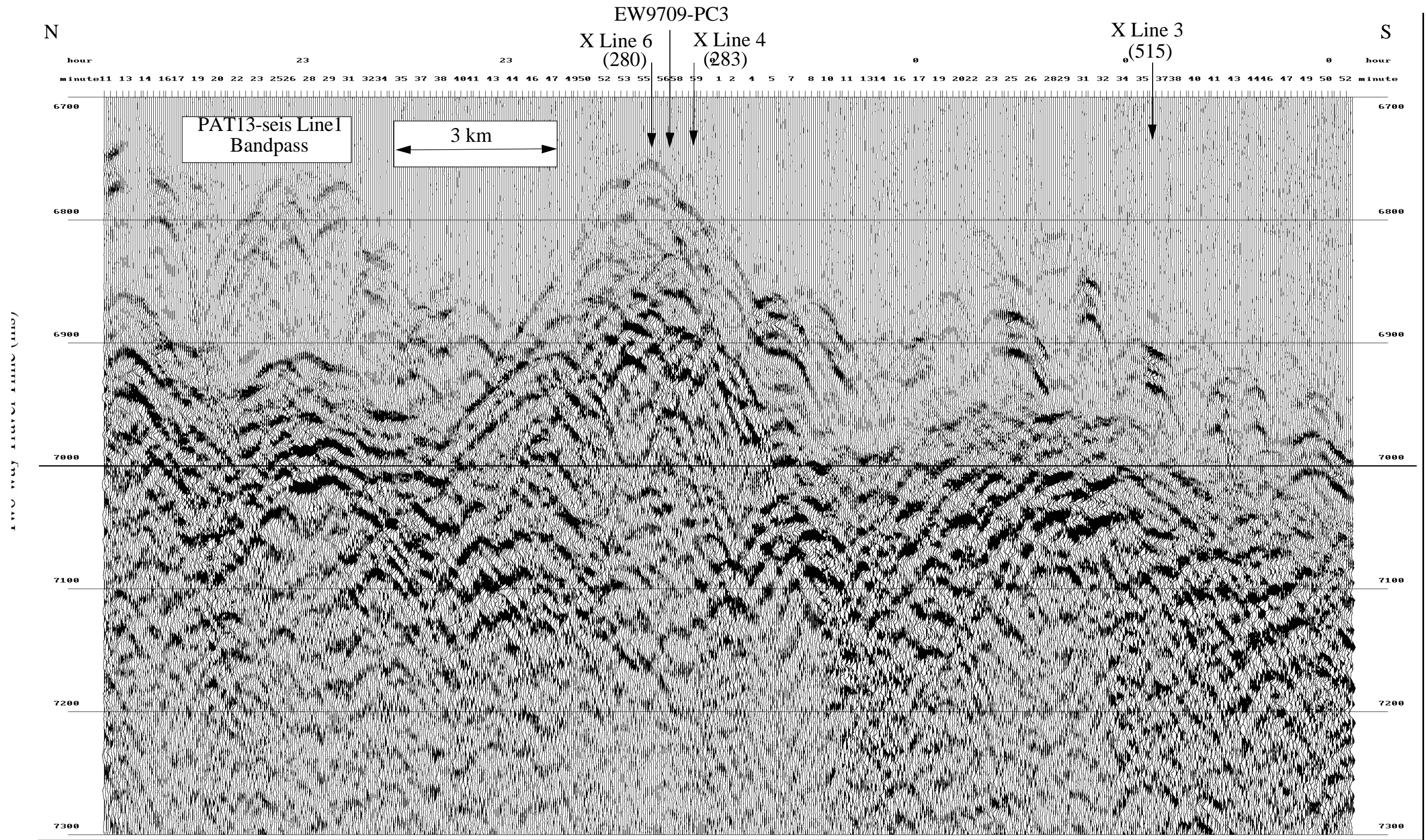

Two-way Travel Time (ms)

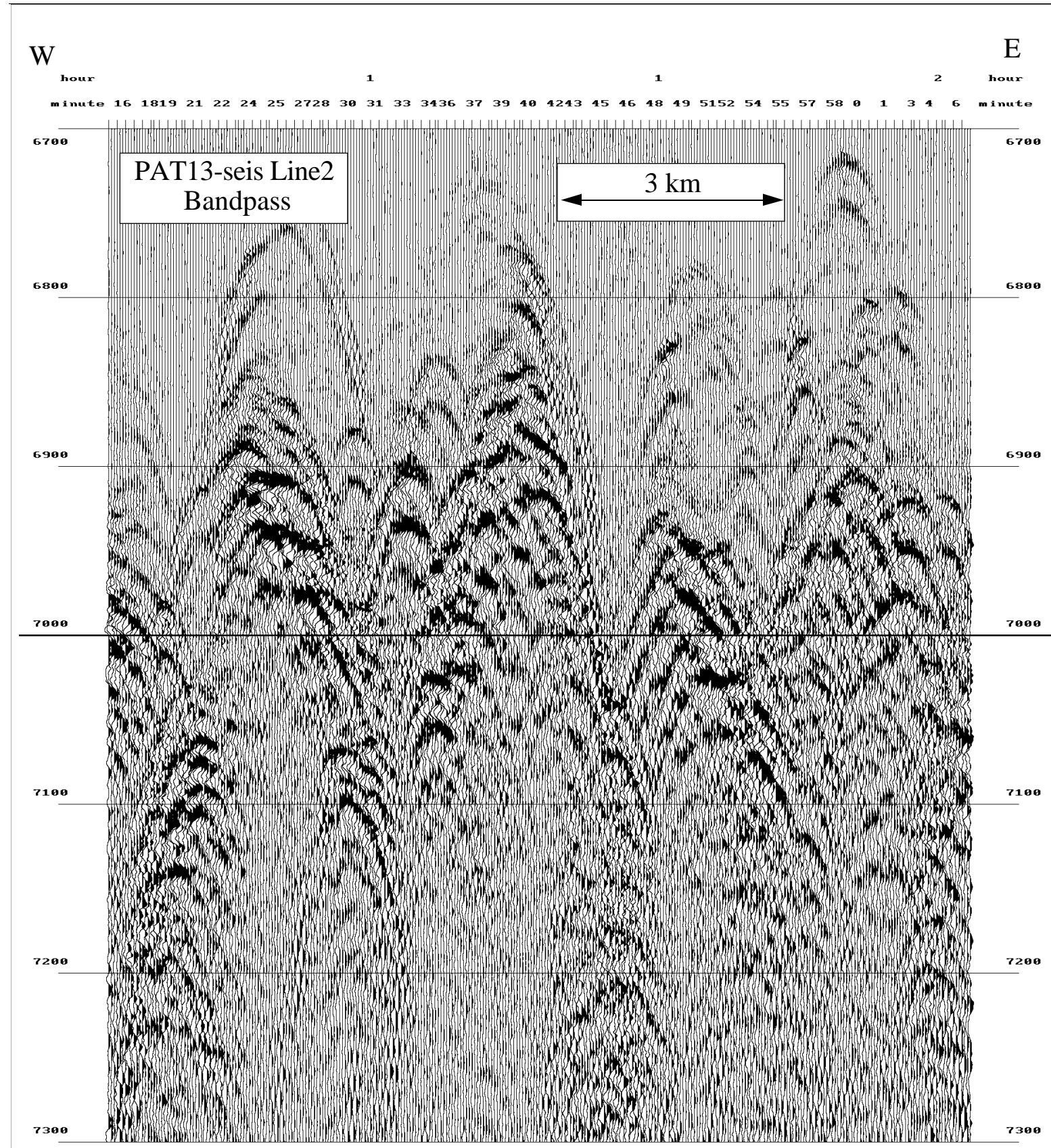

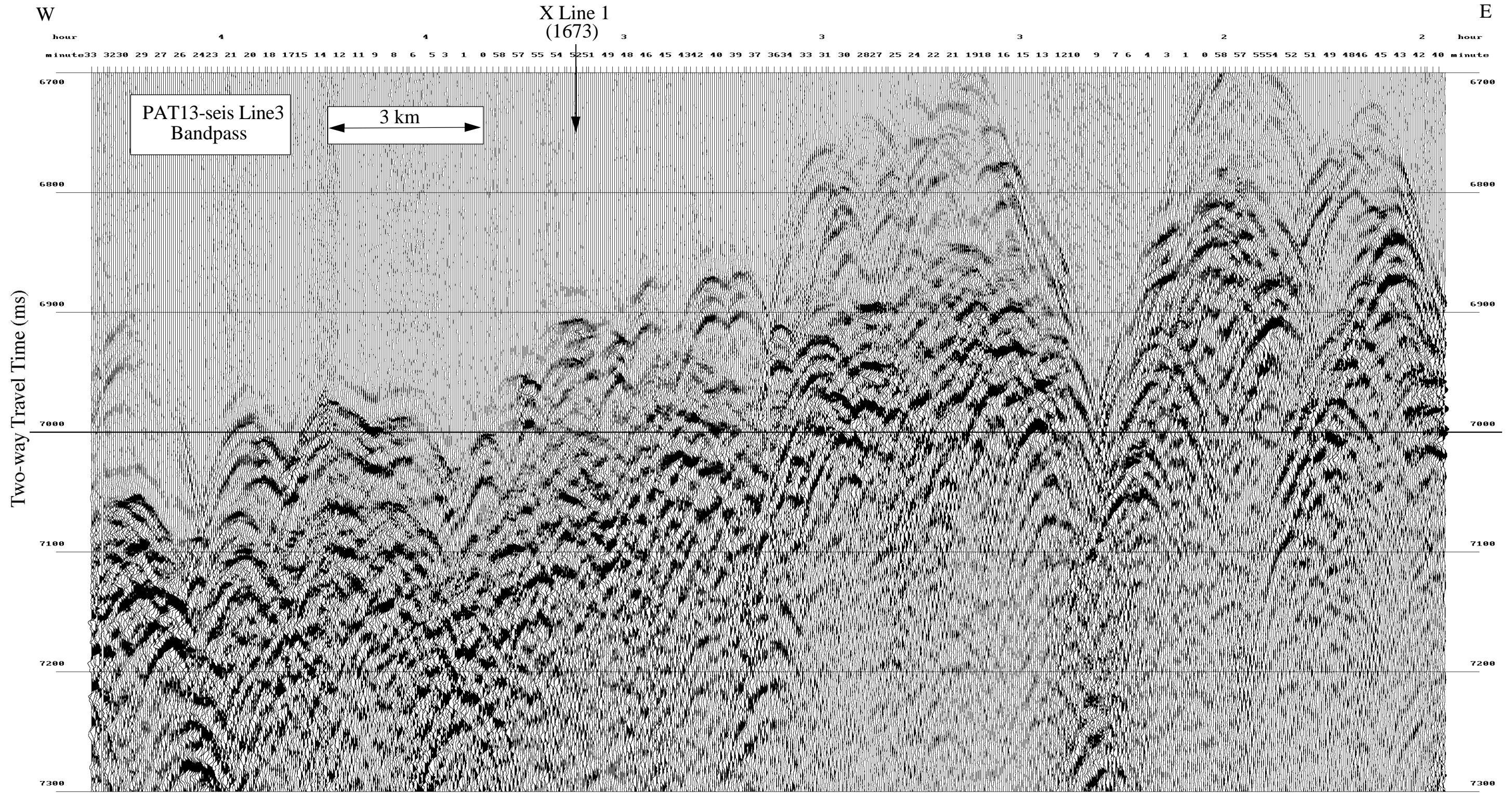

PAT-13C

X Line 6 (2448) X Line 1 (2450)

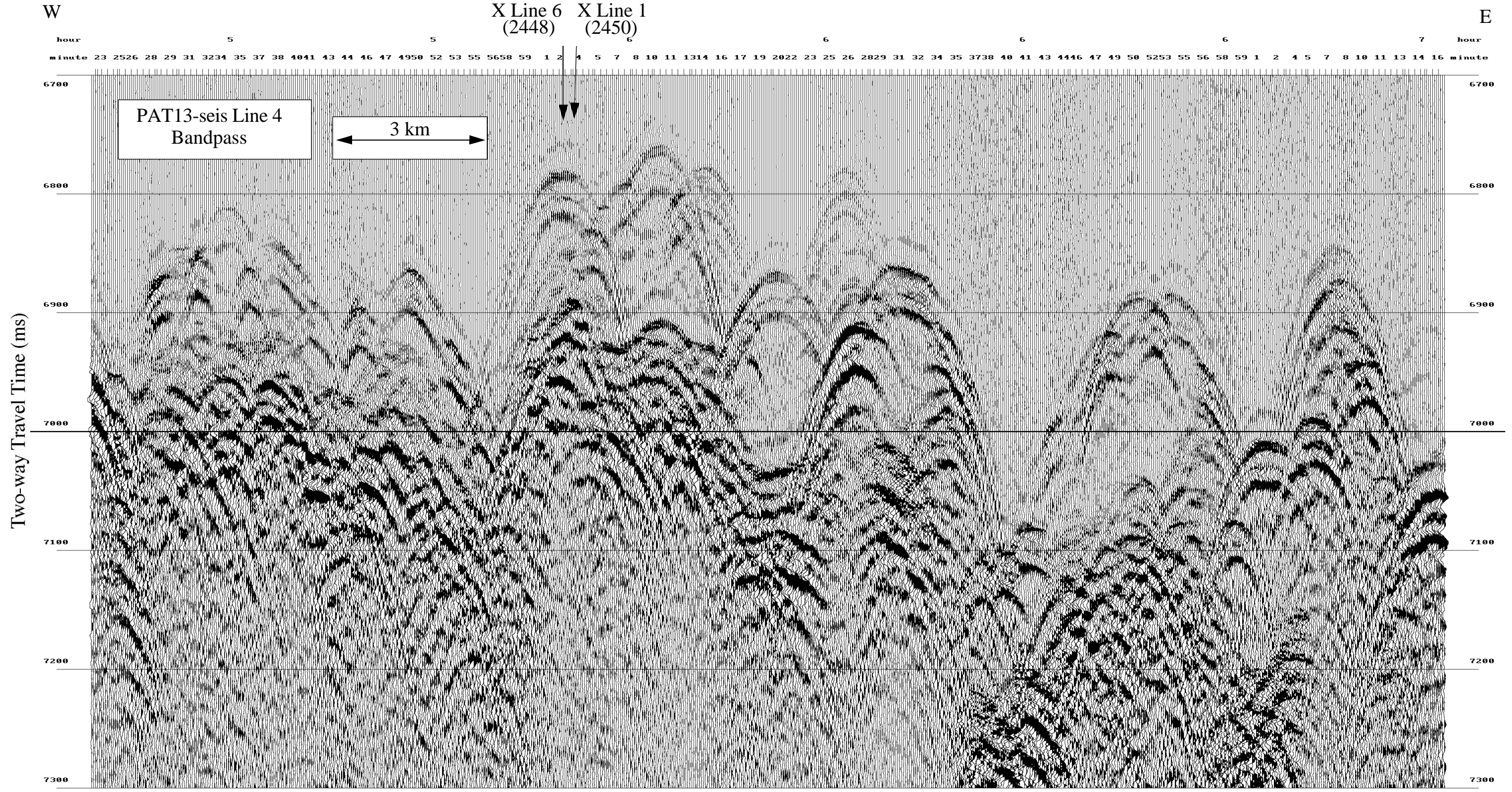

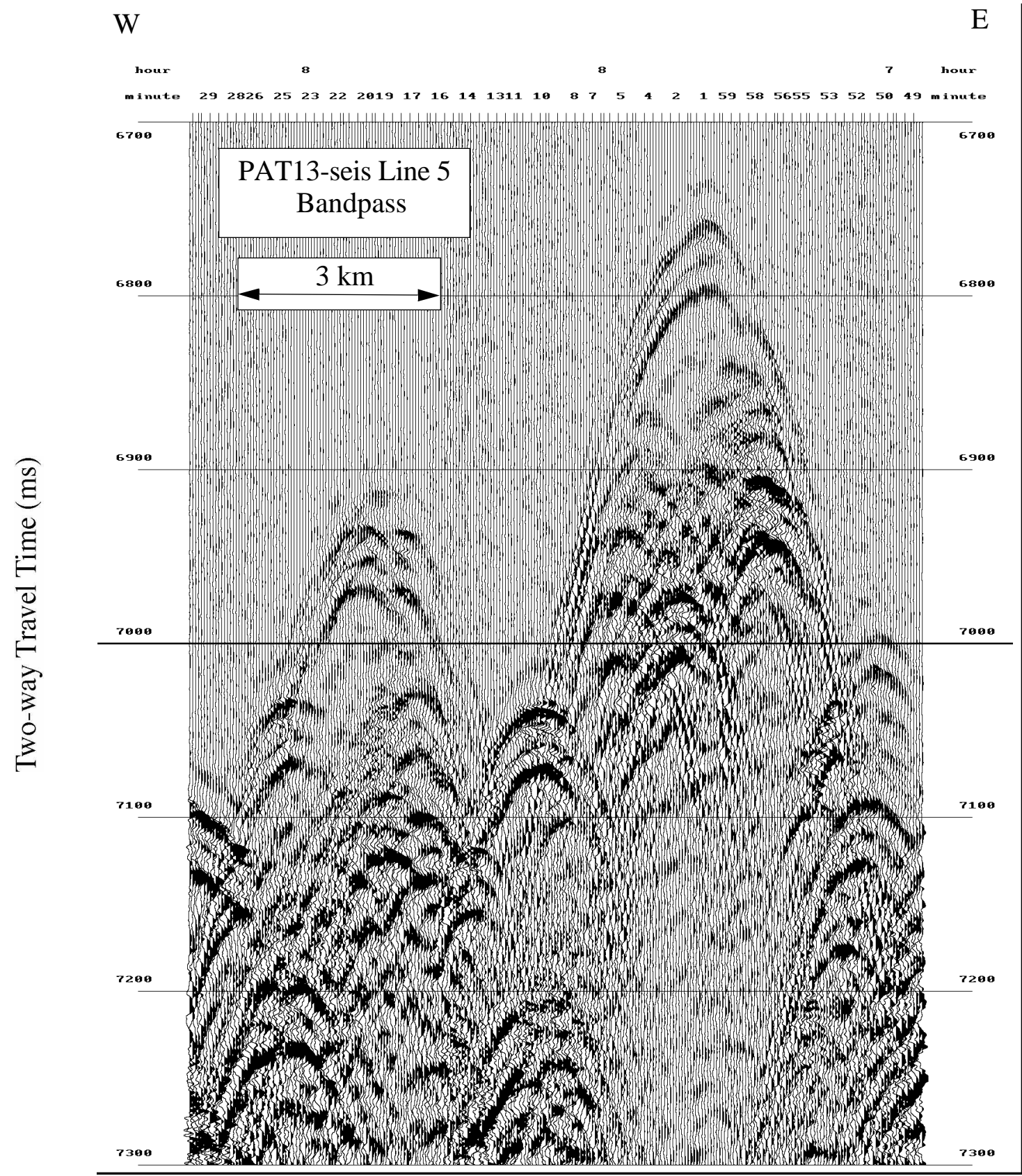

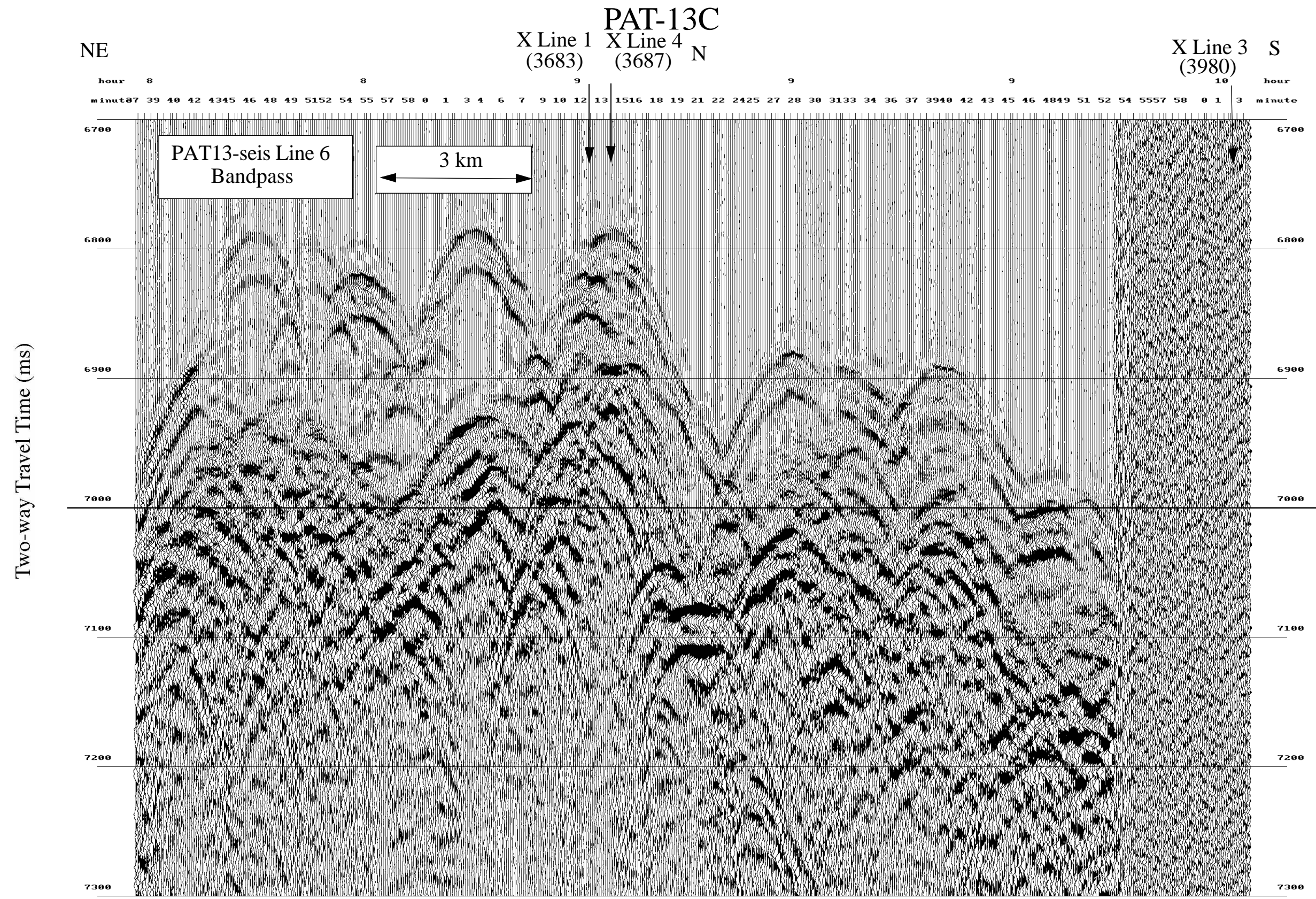

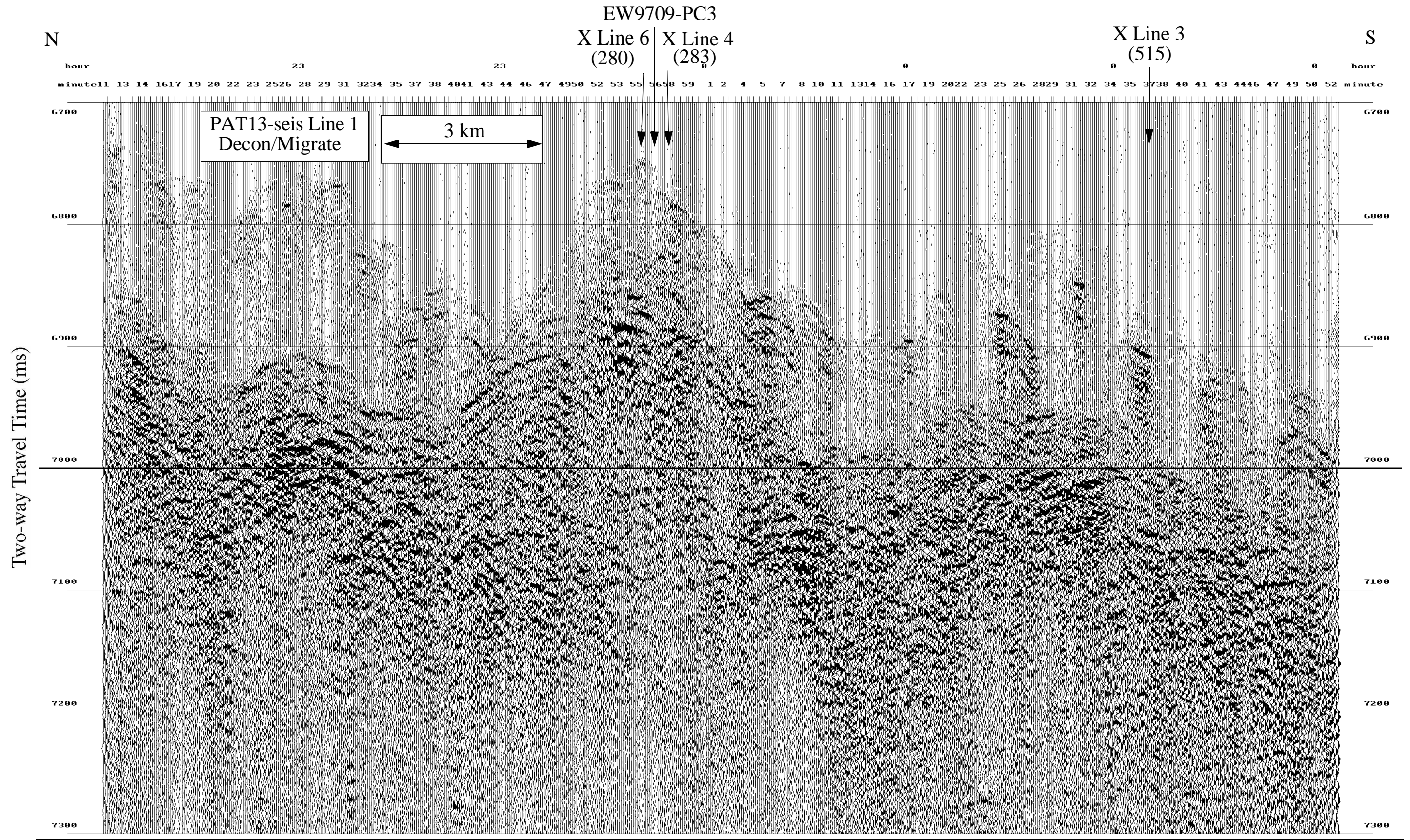

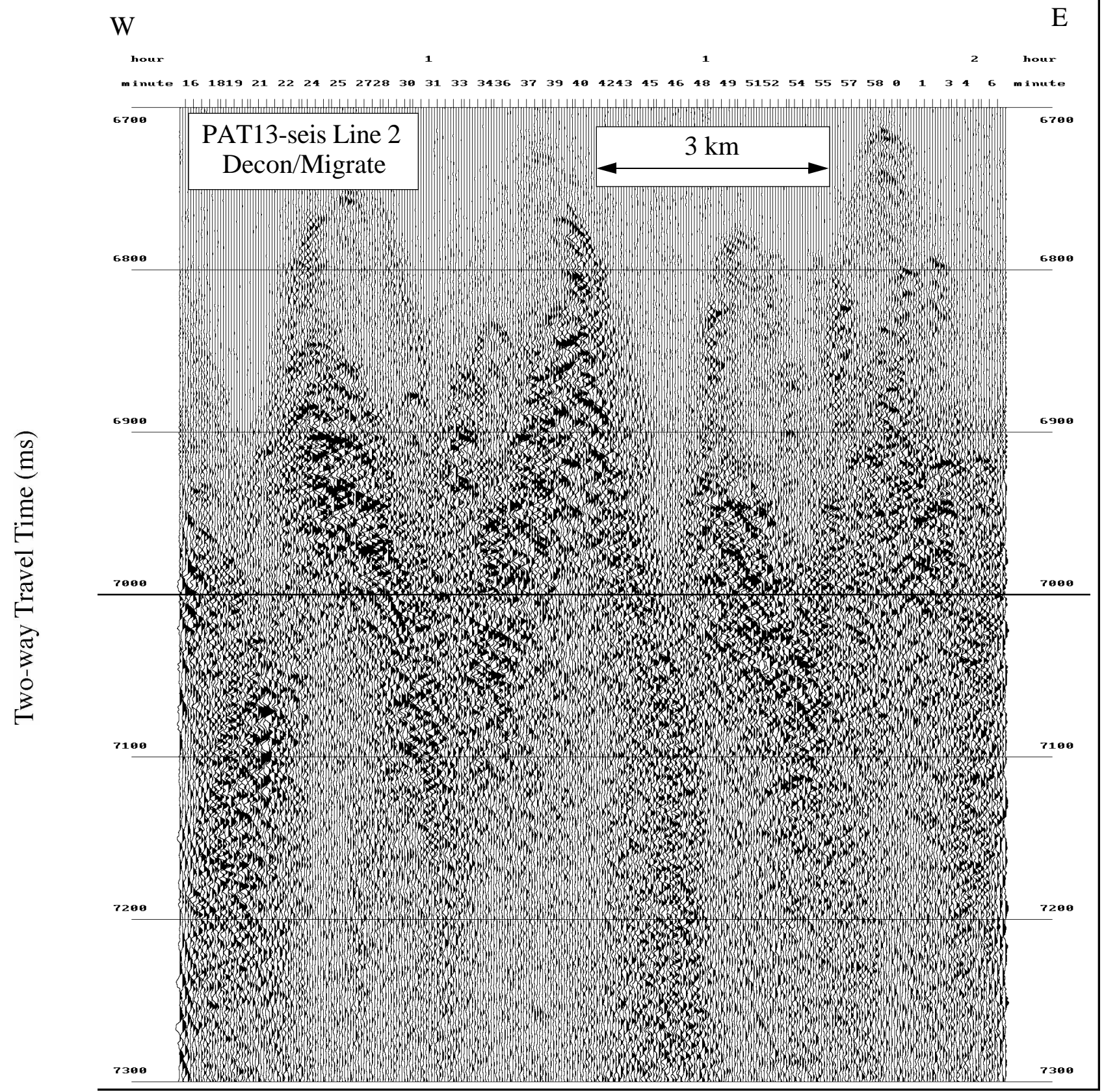

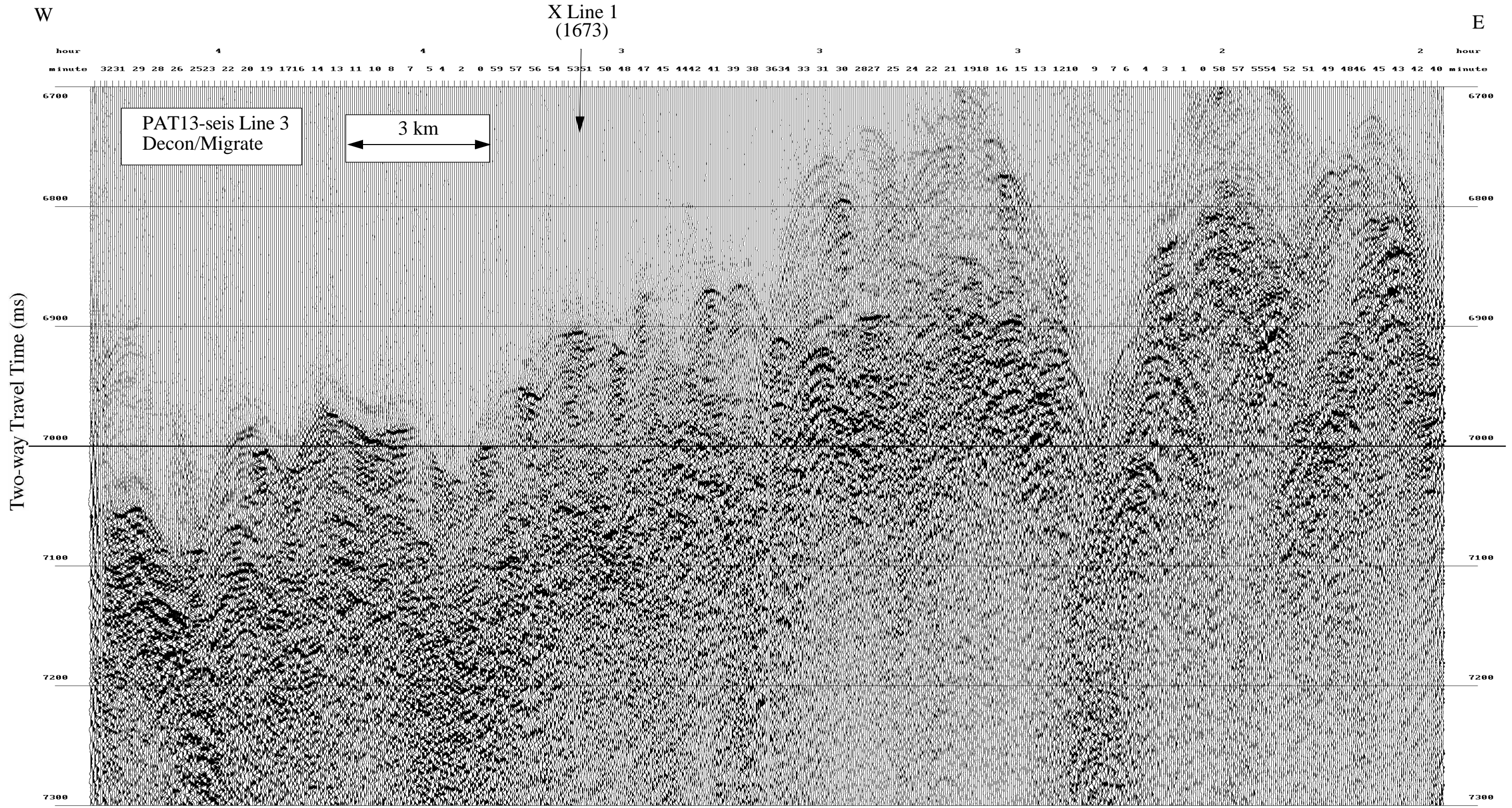

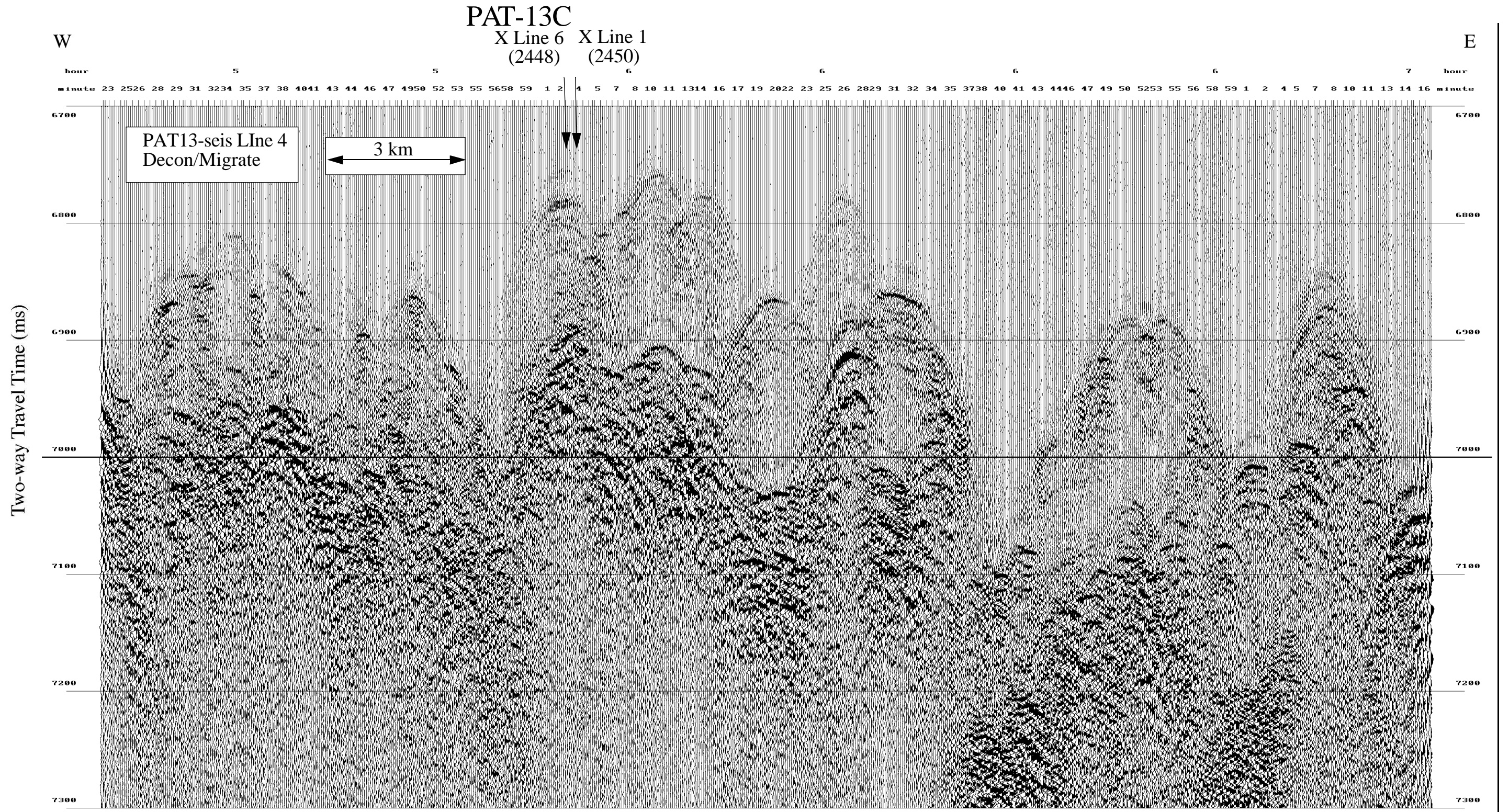

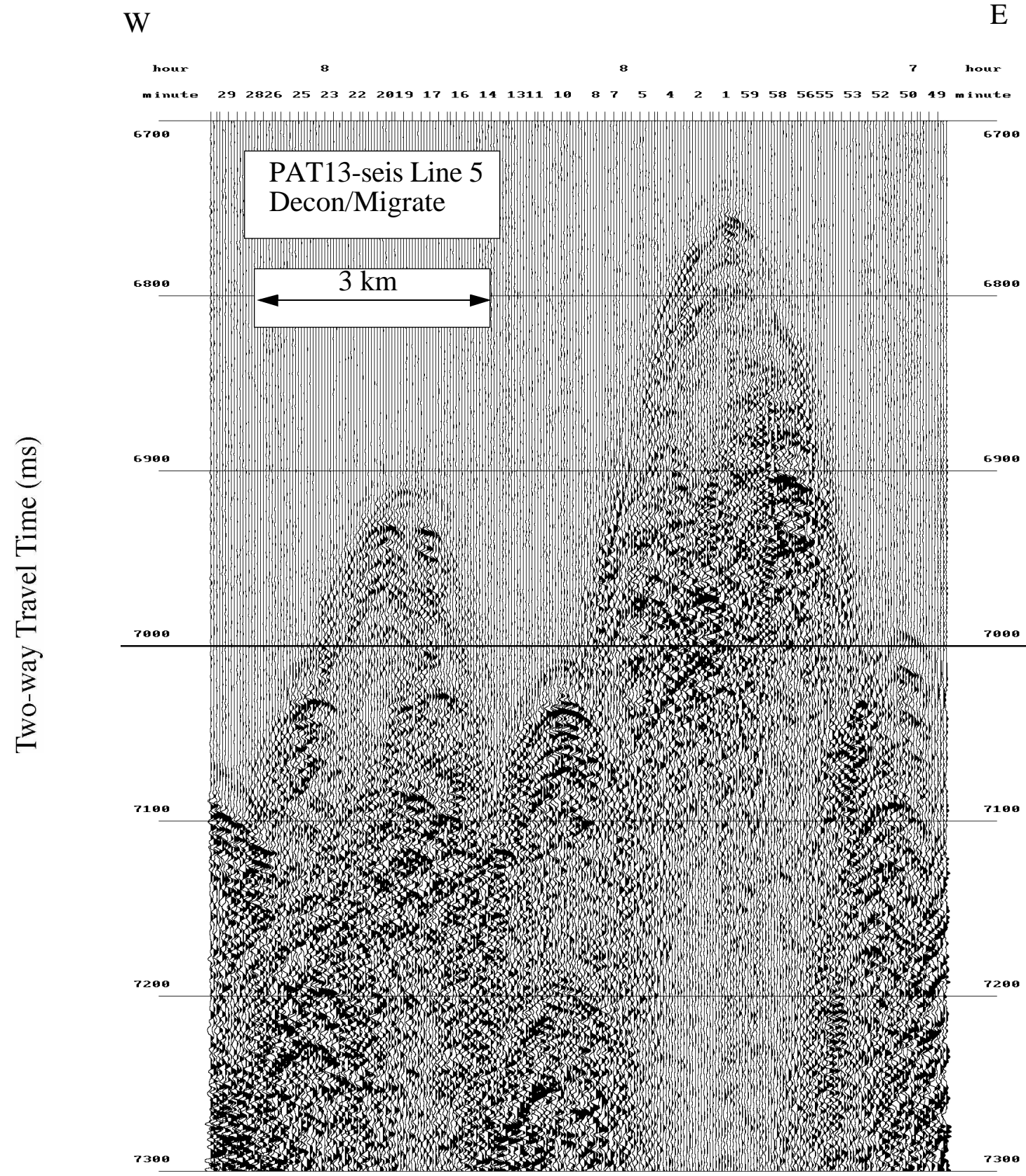

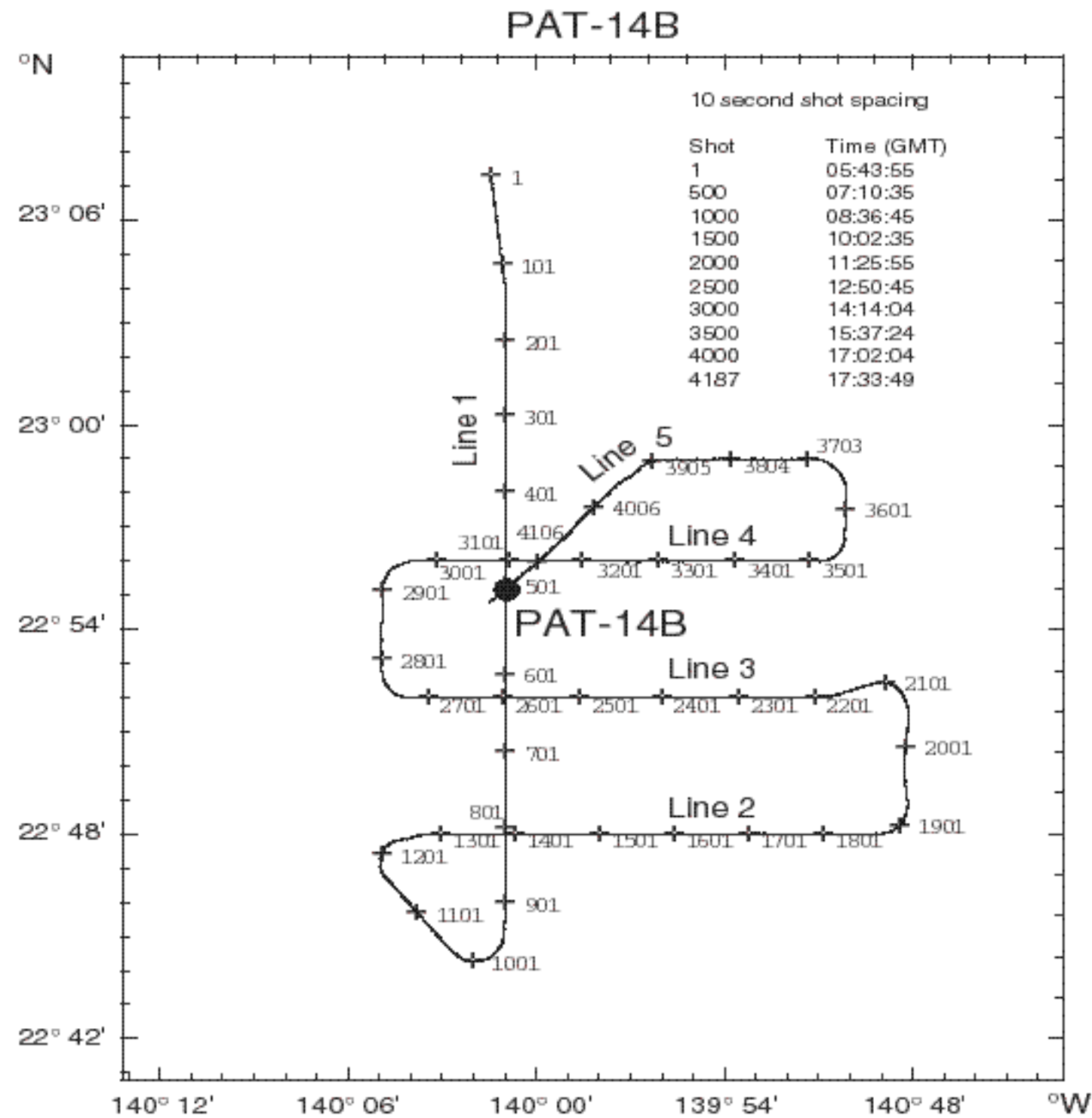

PAT-14B

3.5 kHz and Seismic Profiles

Paleolatitude:

56 Ma 10.29 °N

40 Ma 13.32 °N

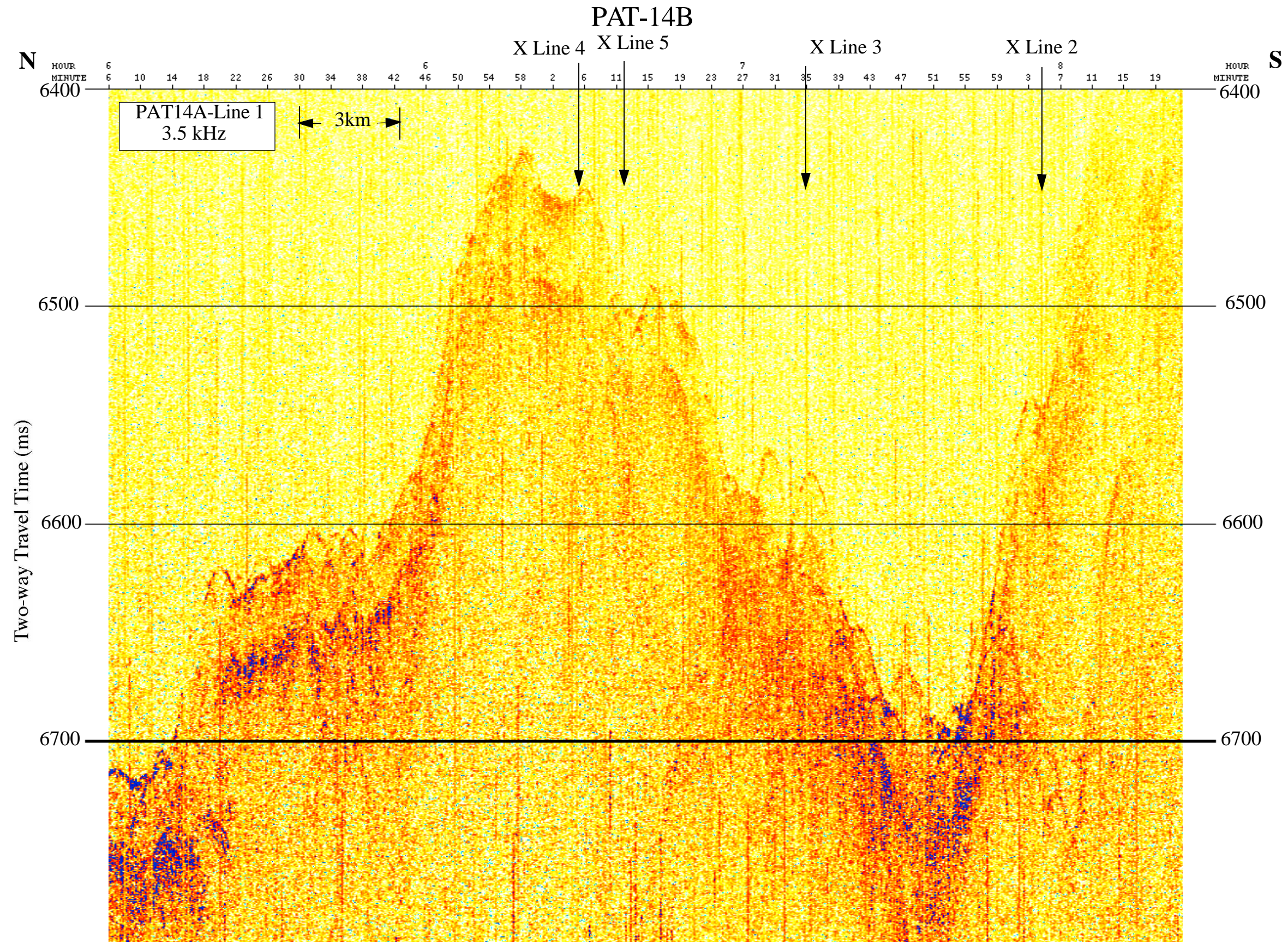

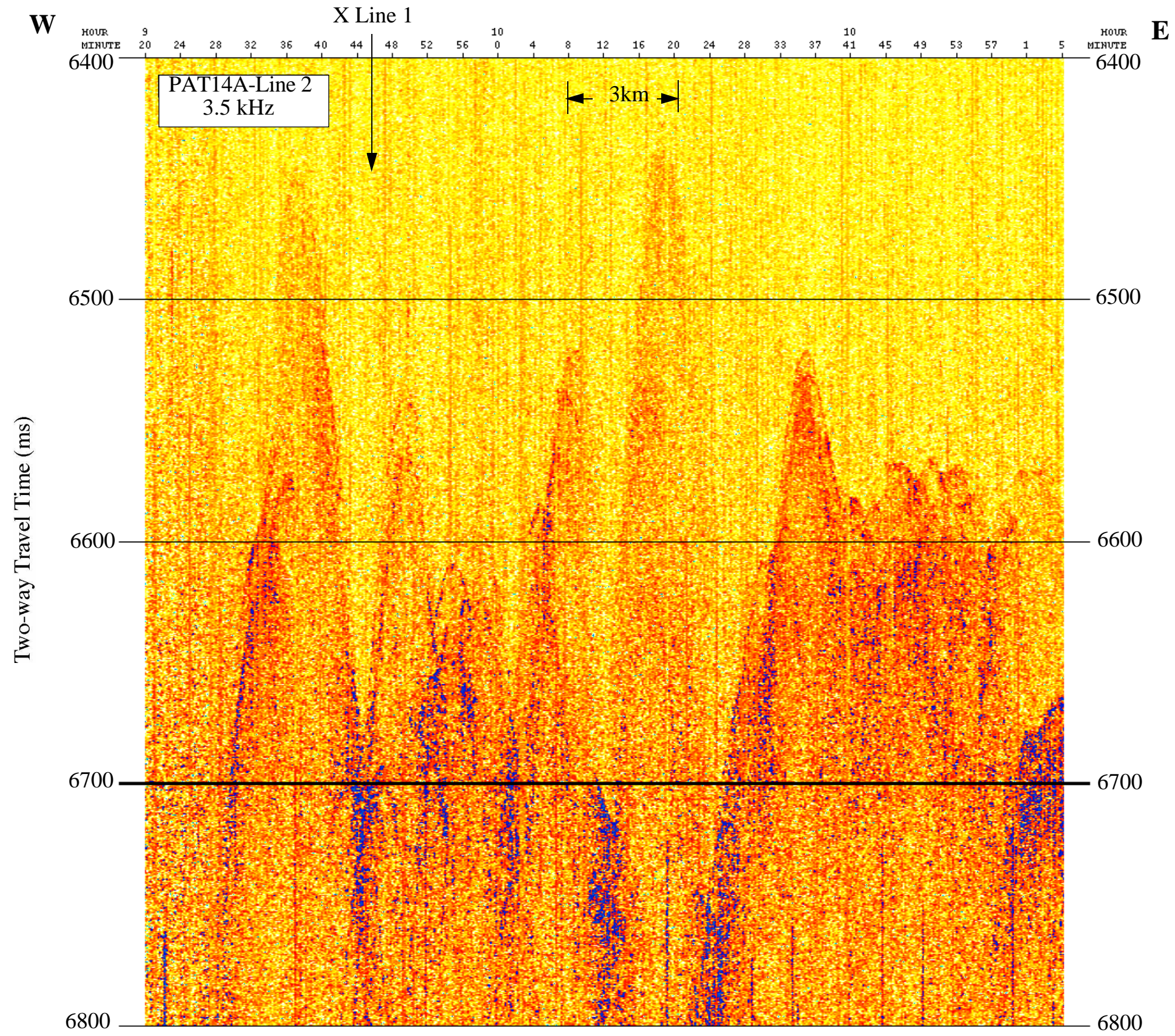

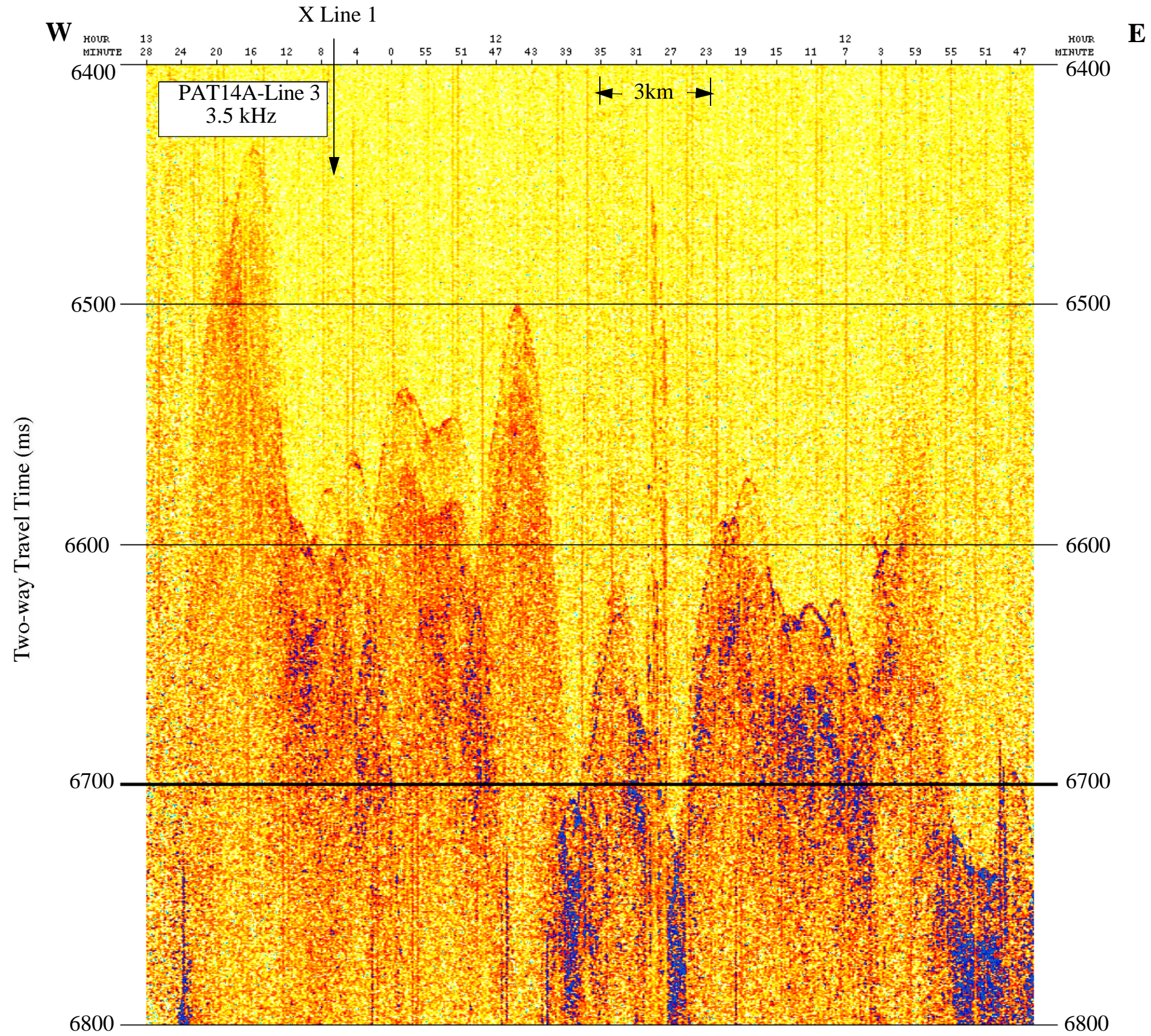

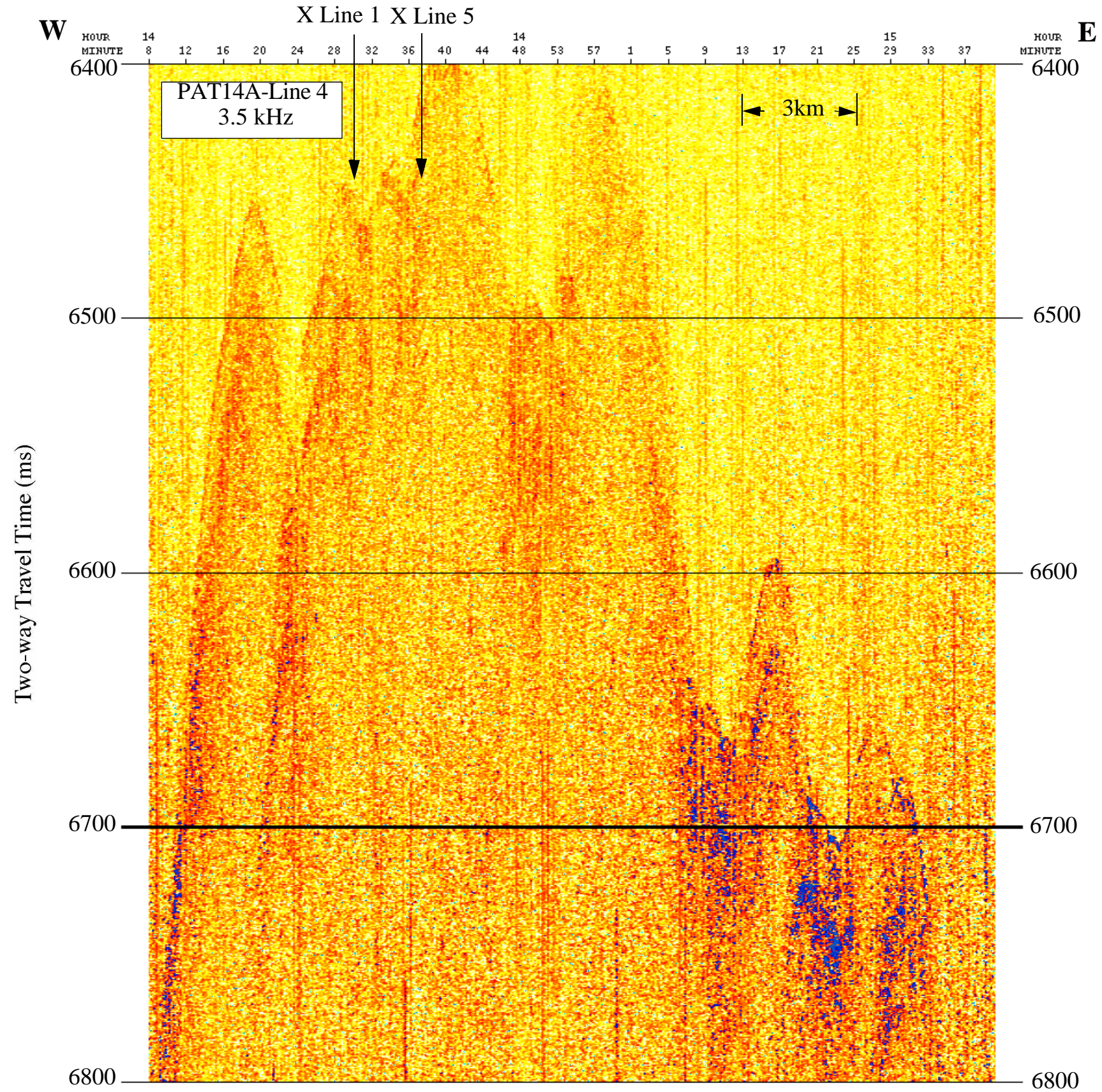

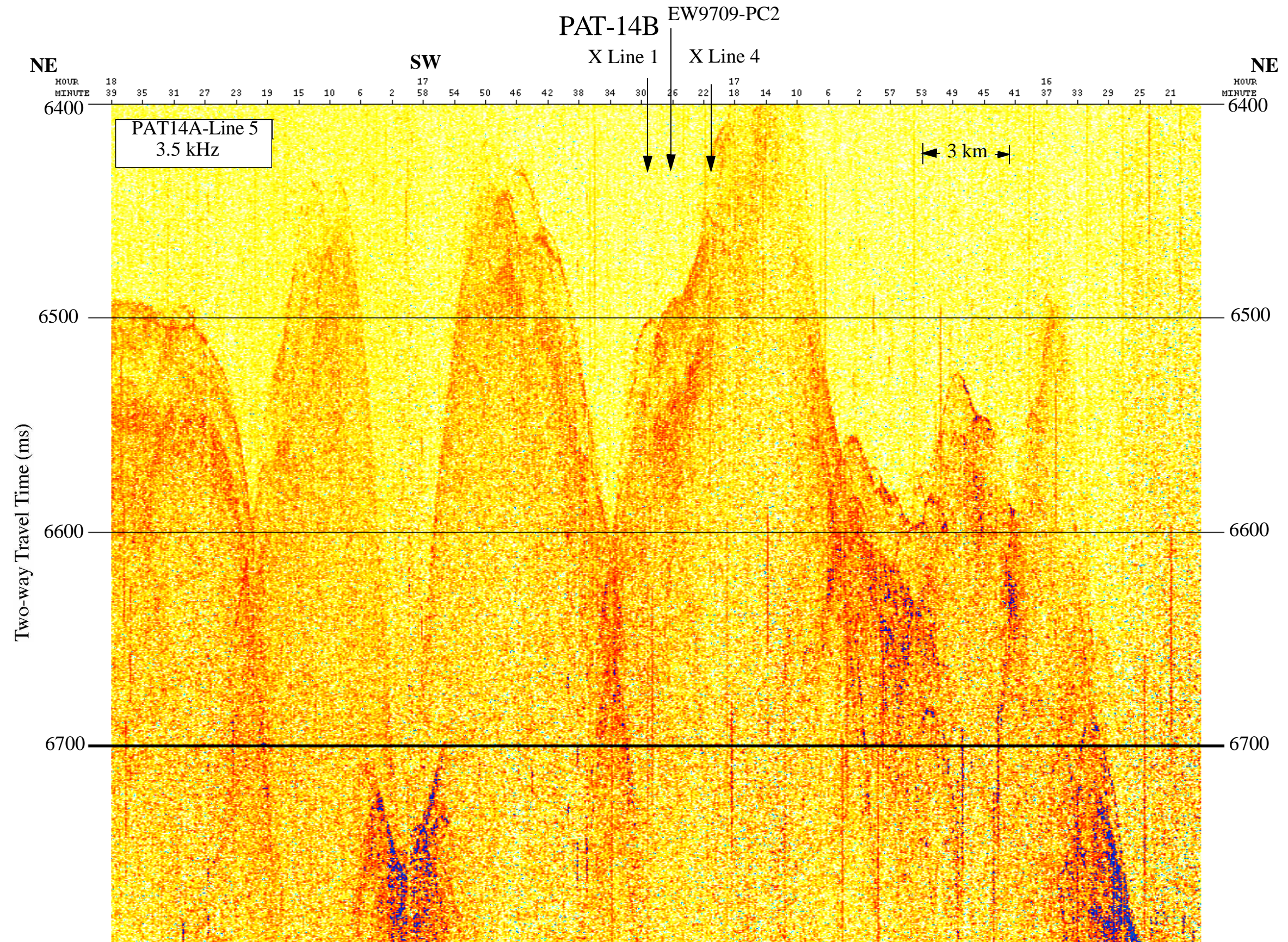

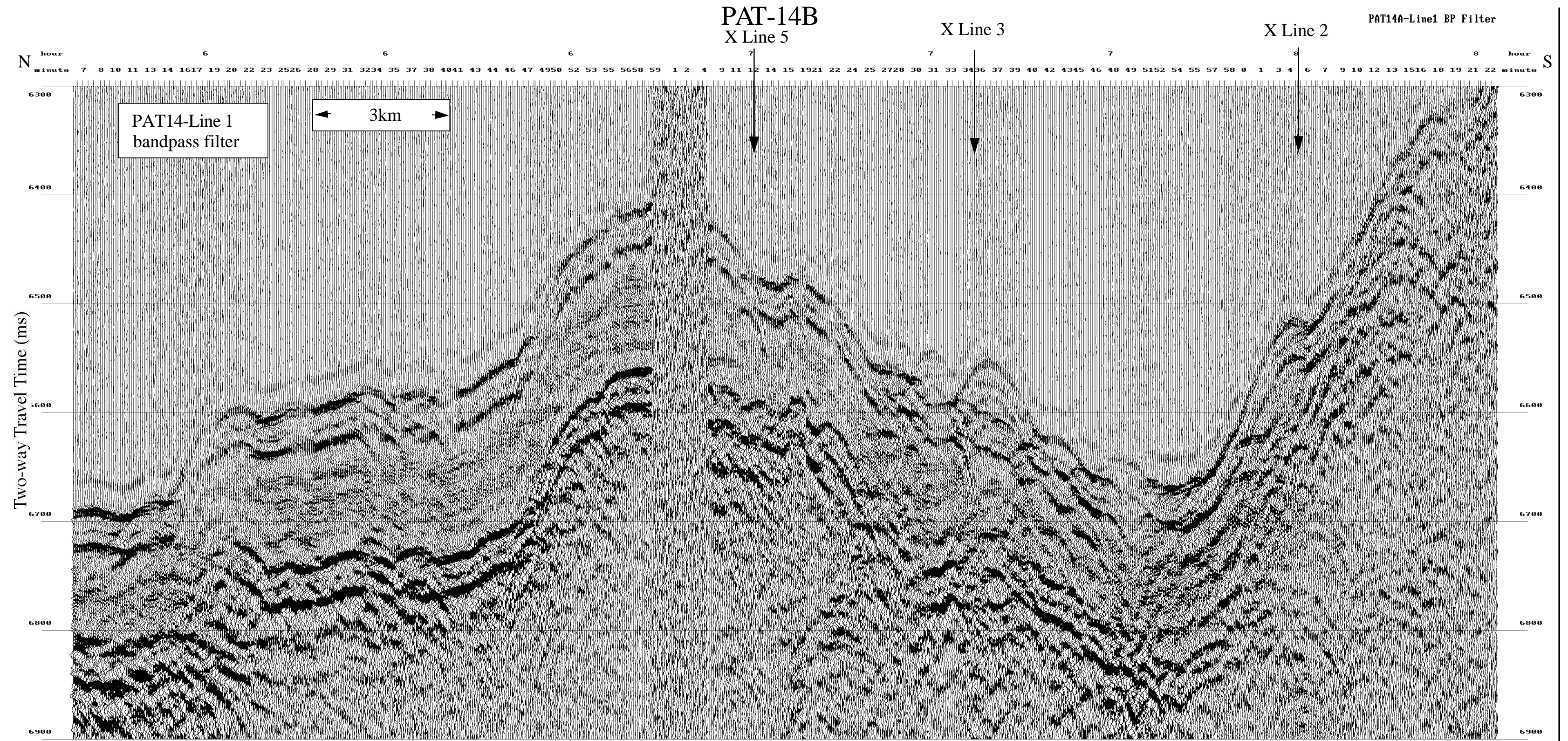

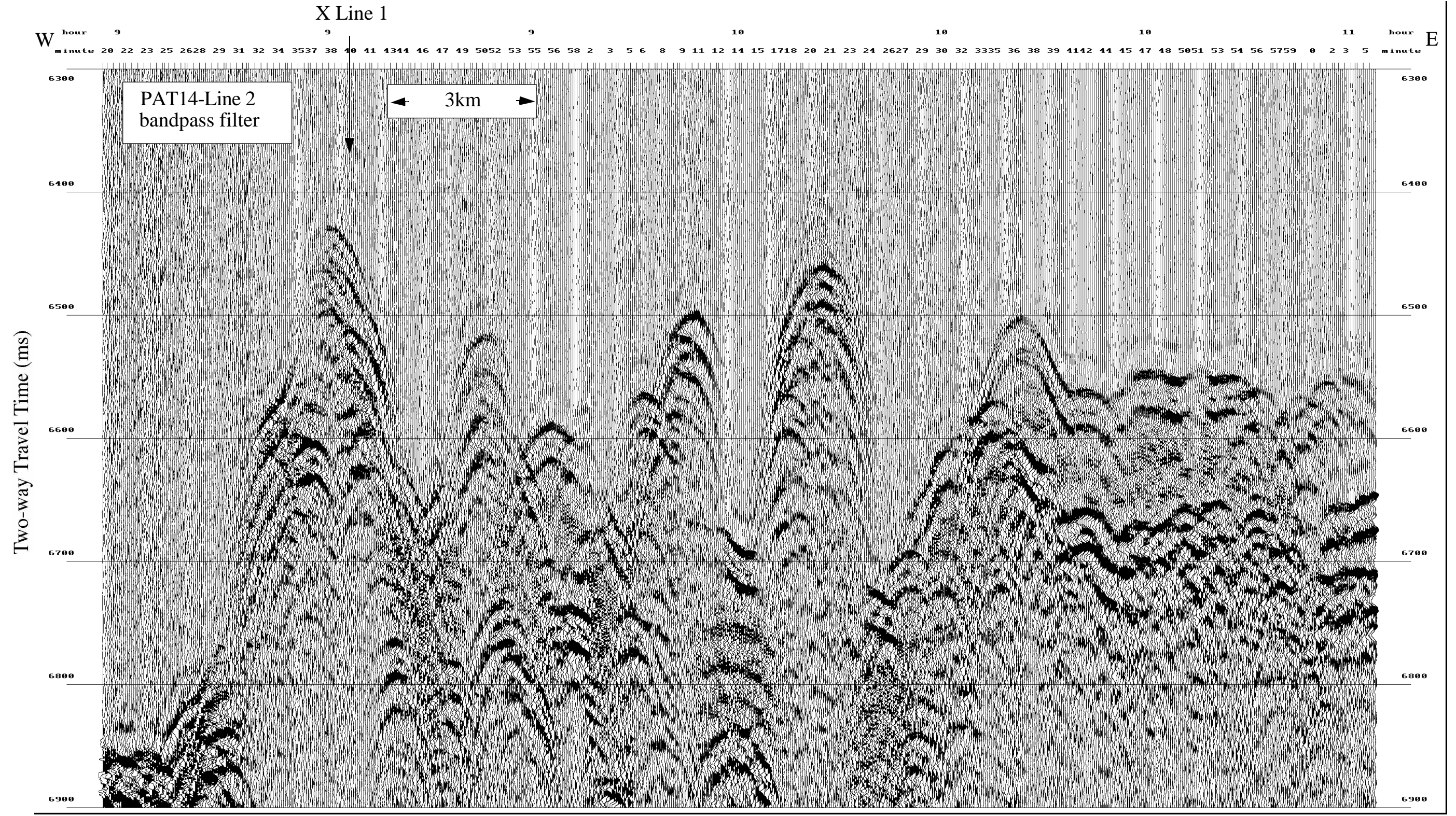

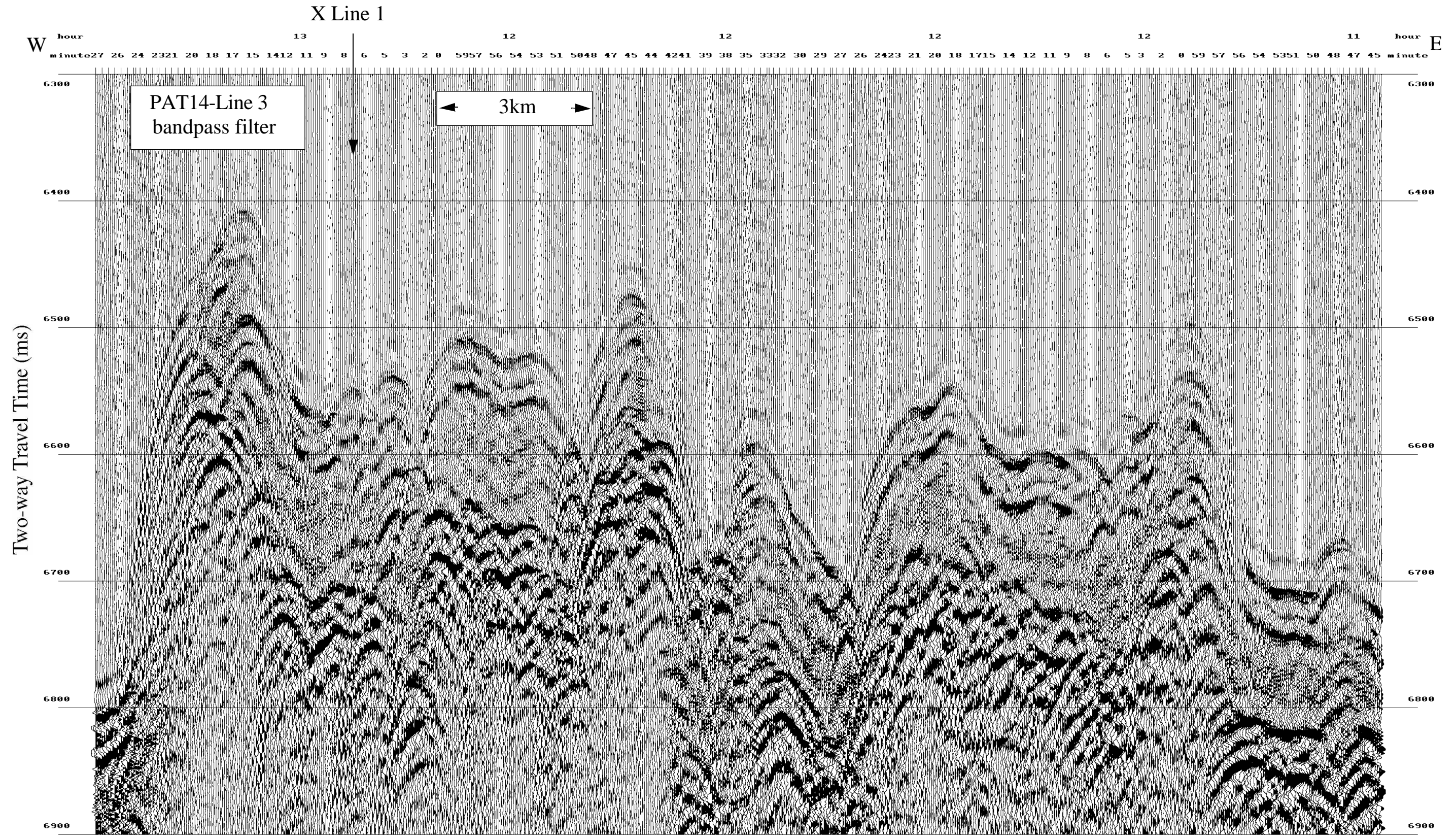

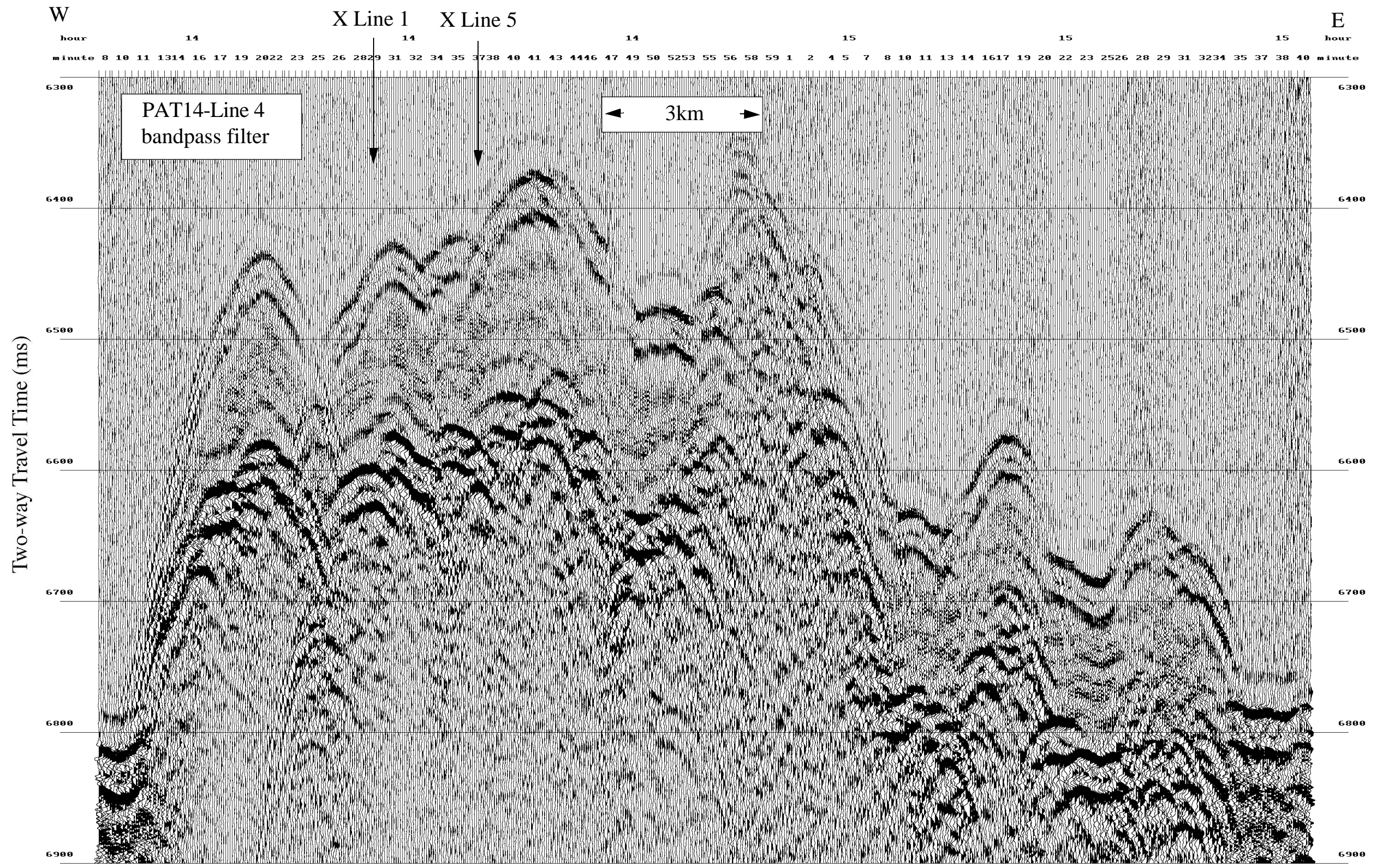

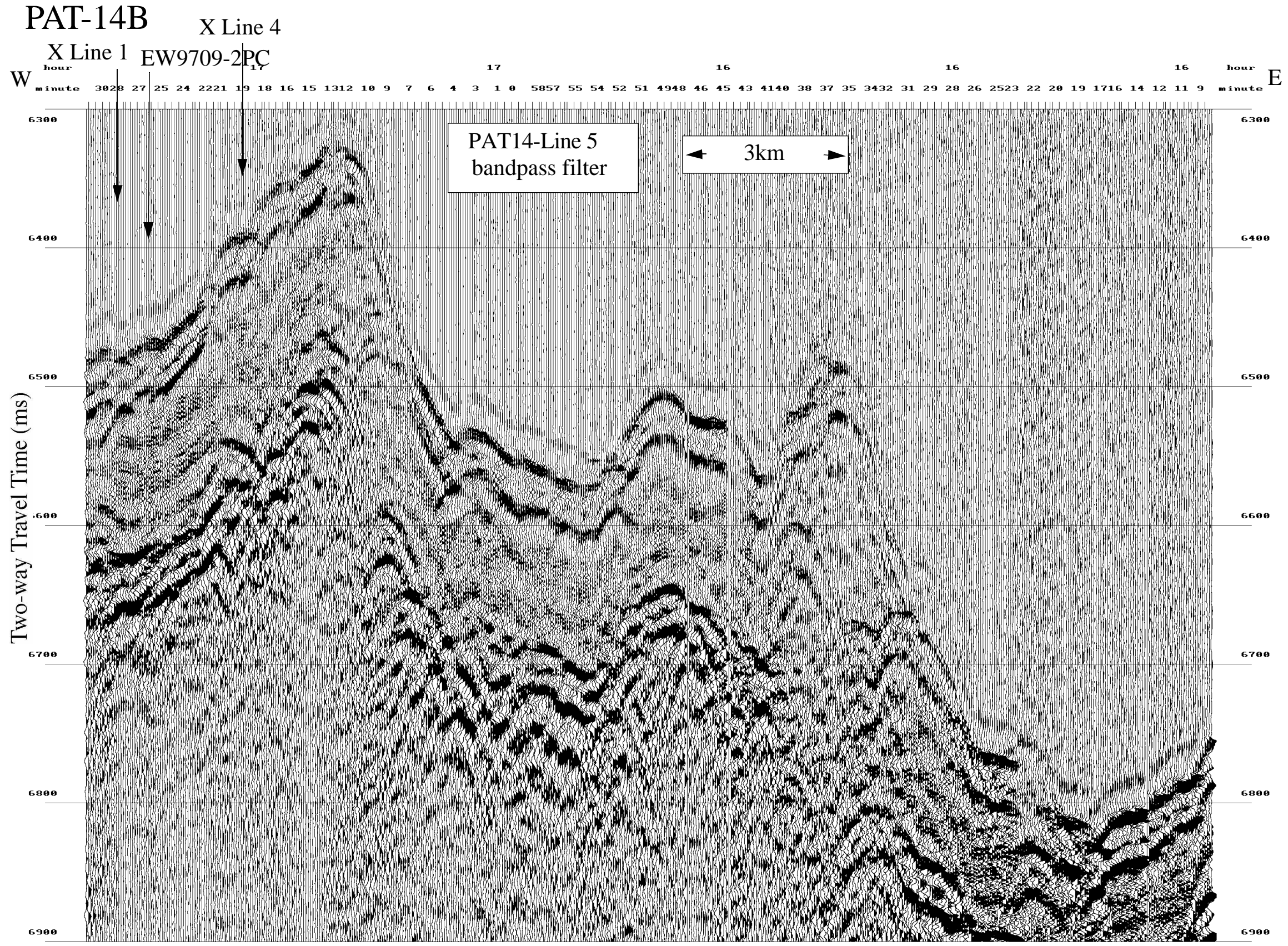

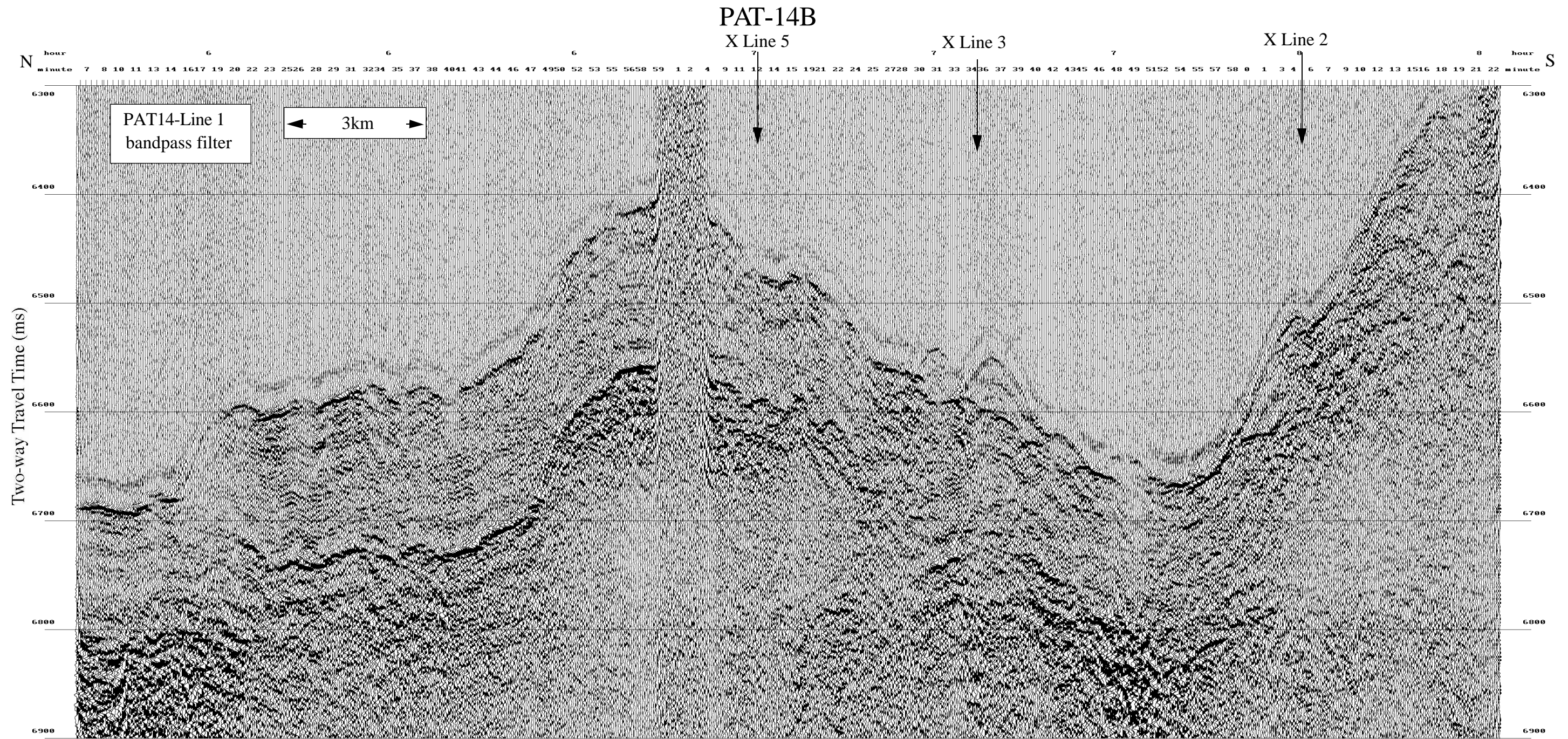

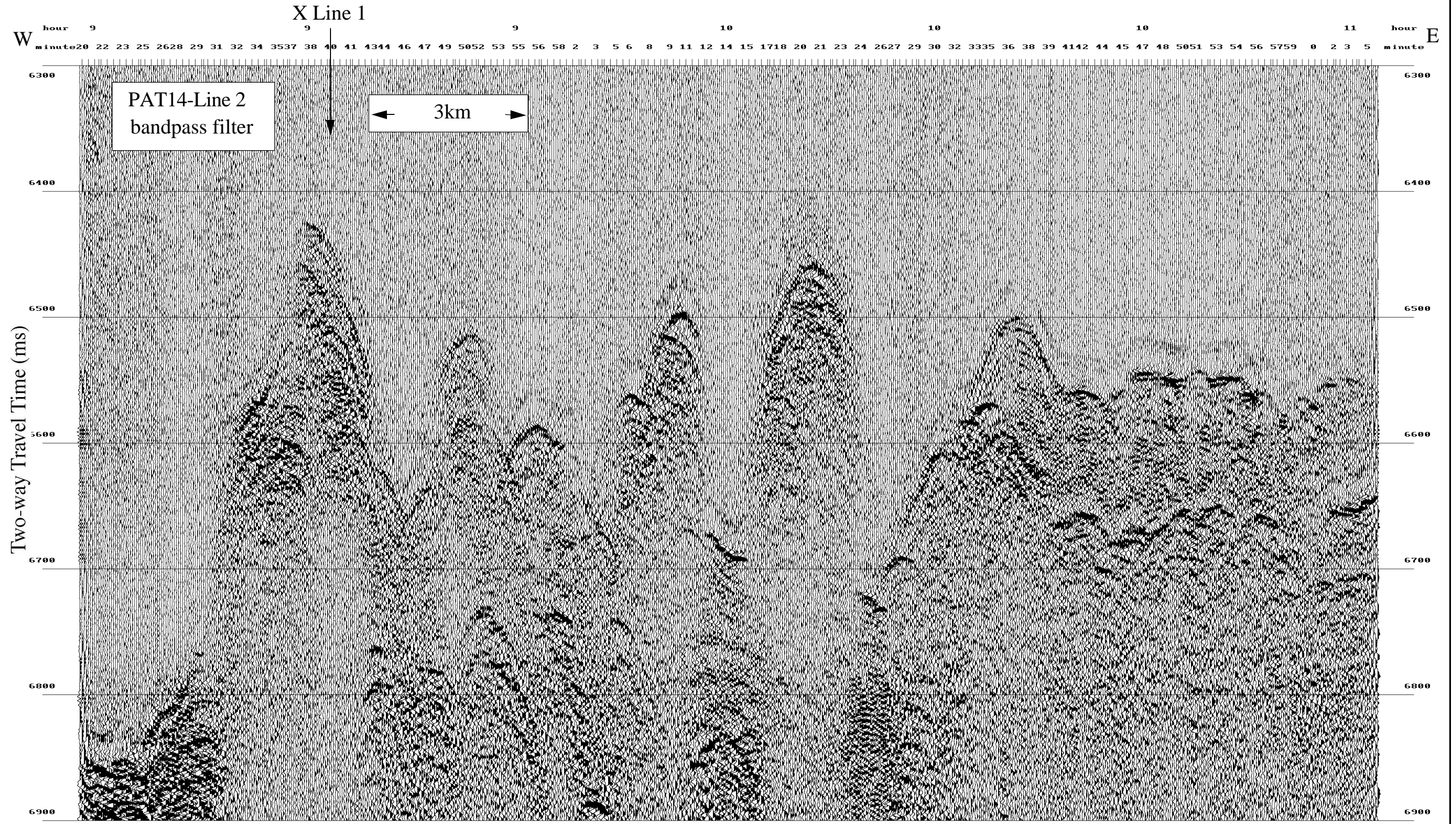

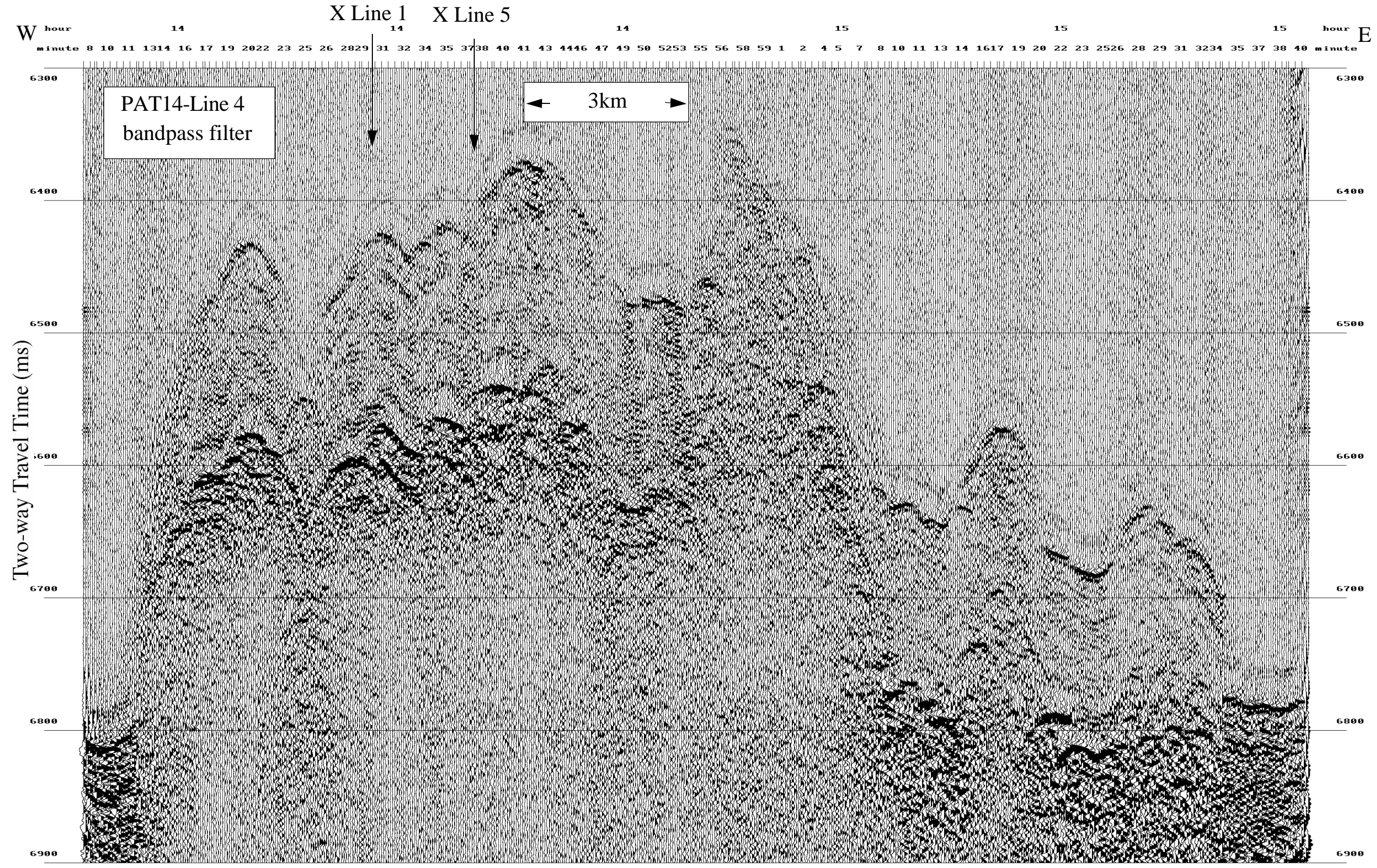

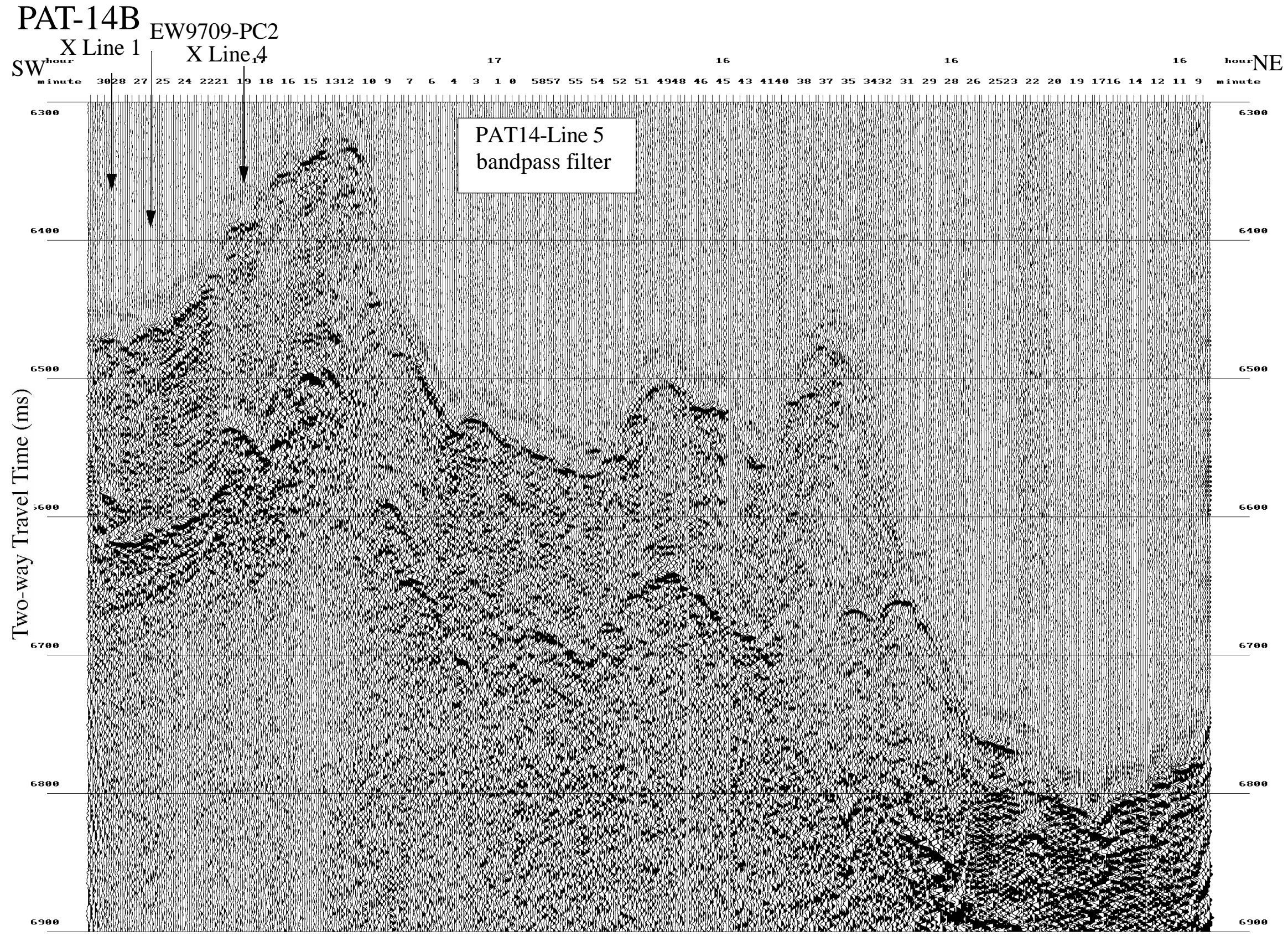

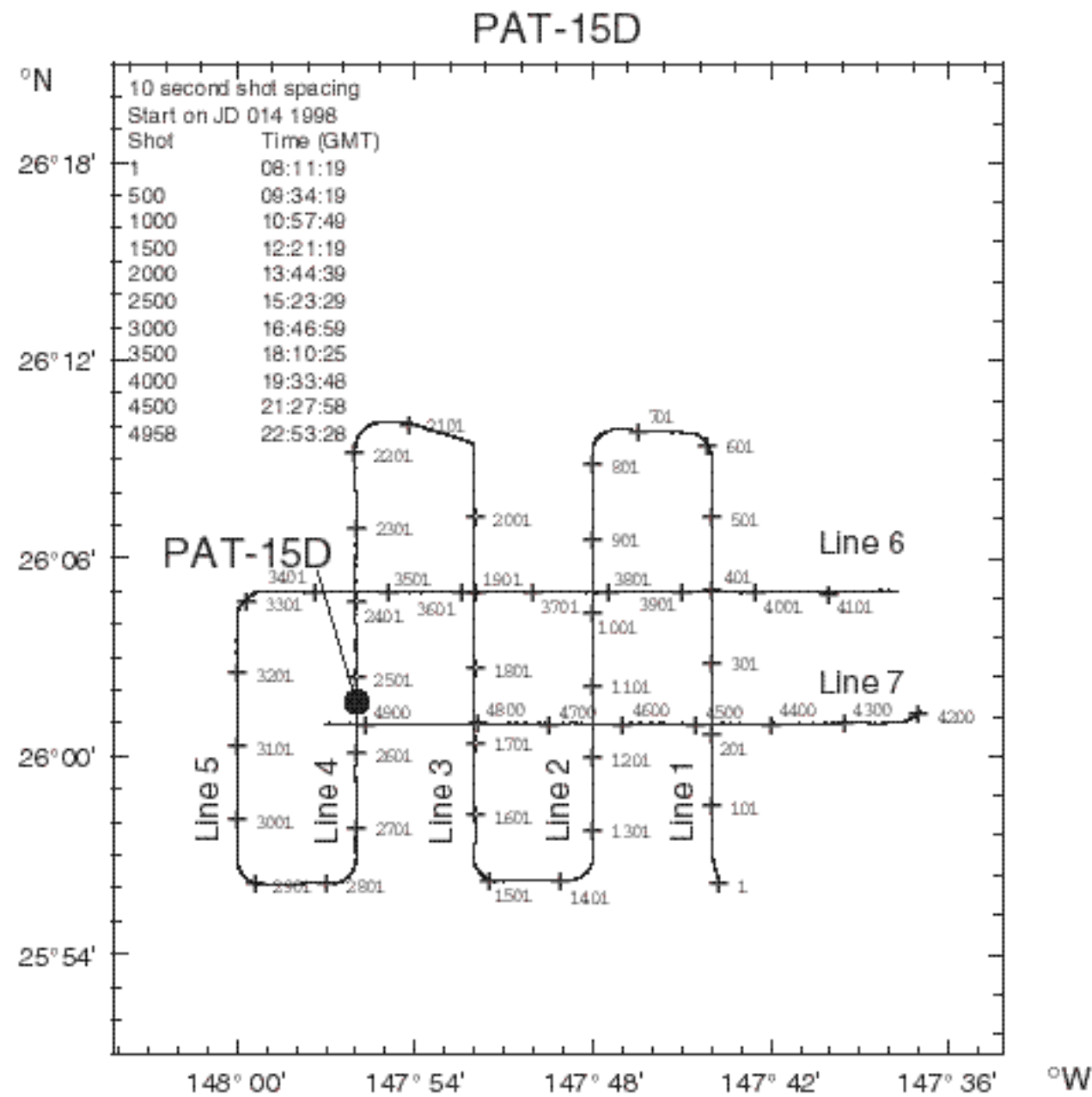

PAT-15D

3.5 kHz and Seismic Profiles

Paleolatitude:

56 Ma 11.46 °N

40 Ma 15.50 °N

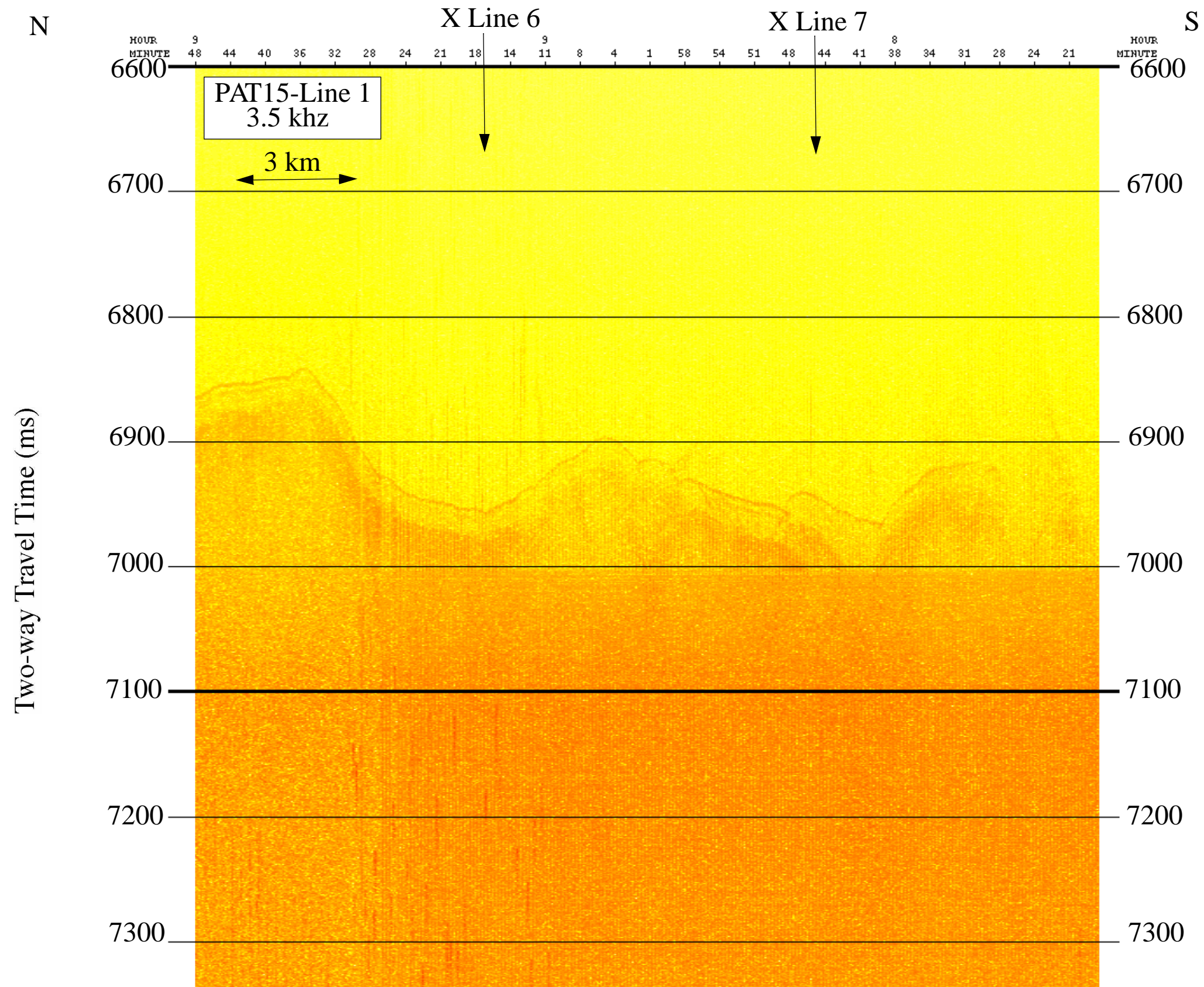

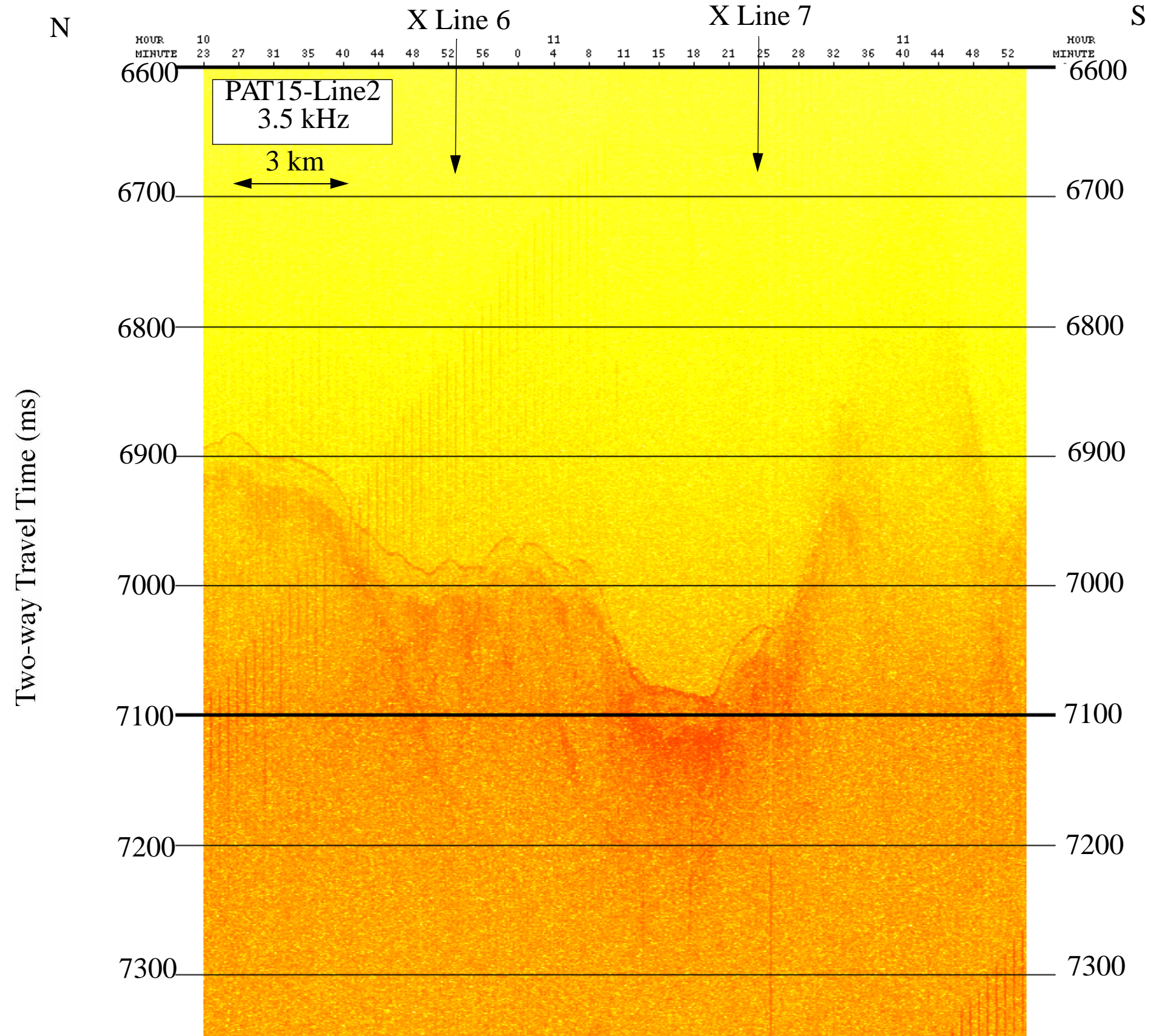

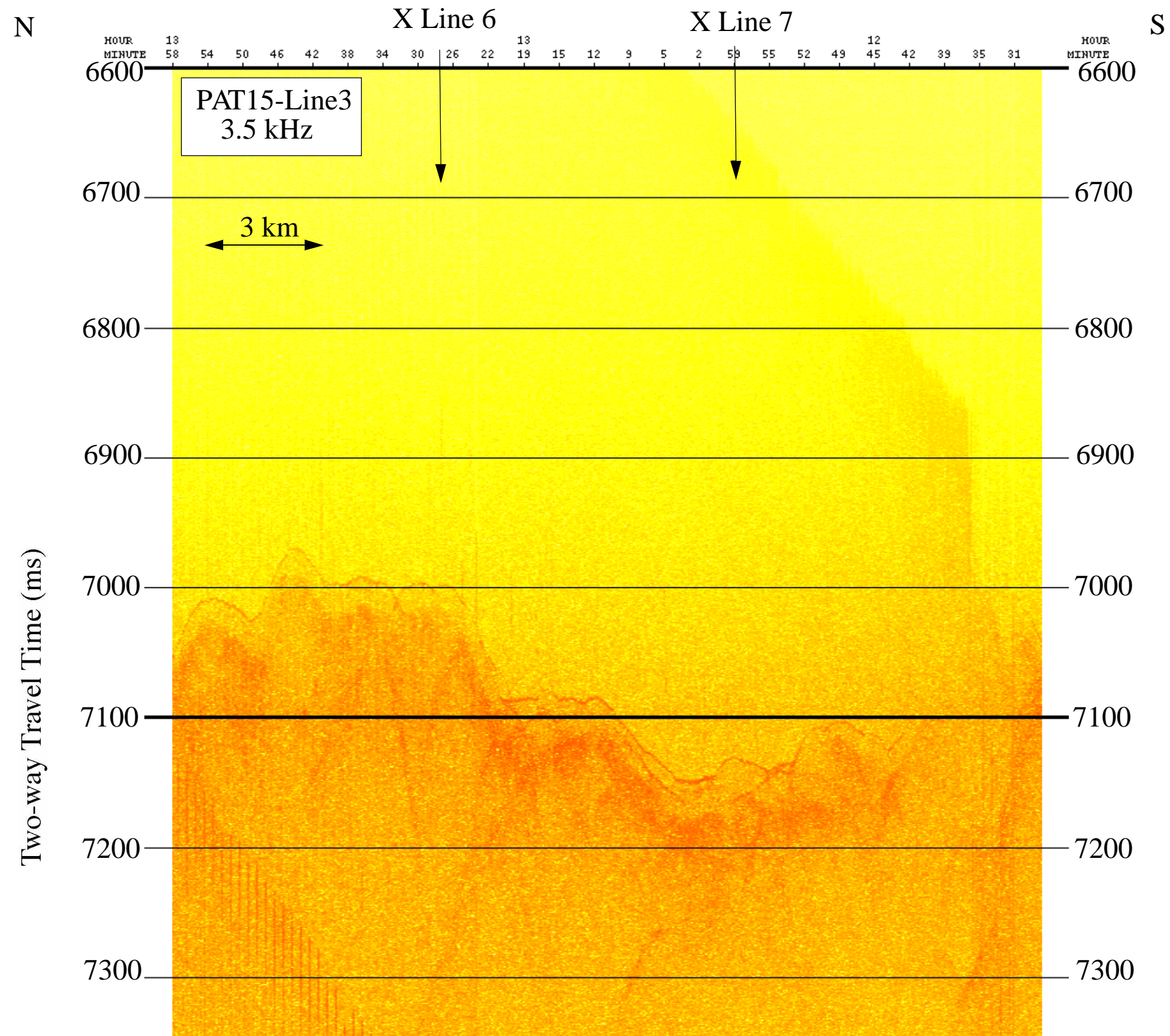

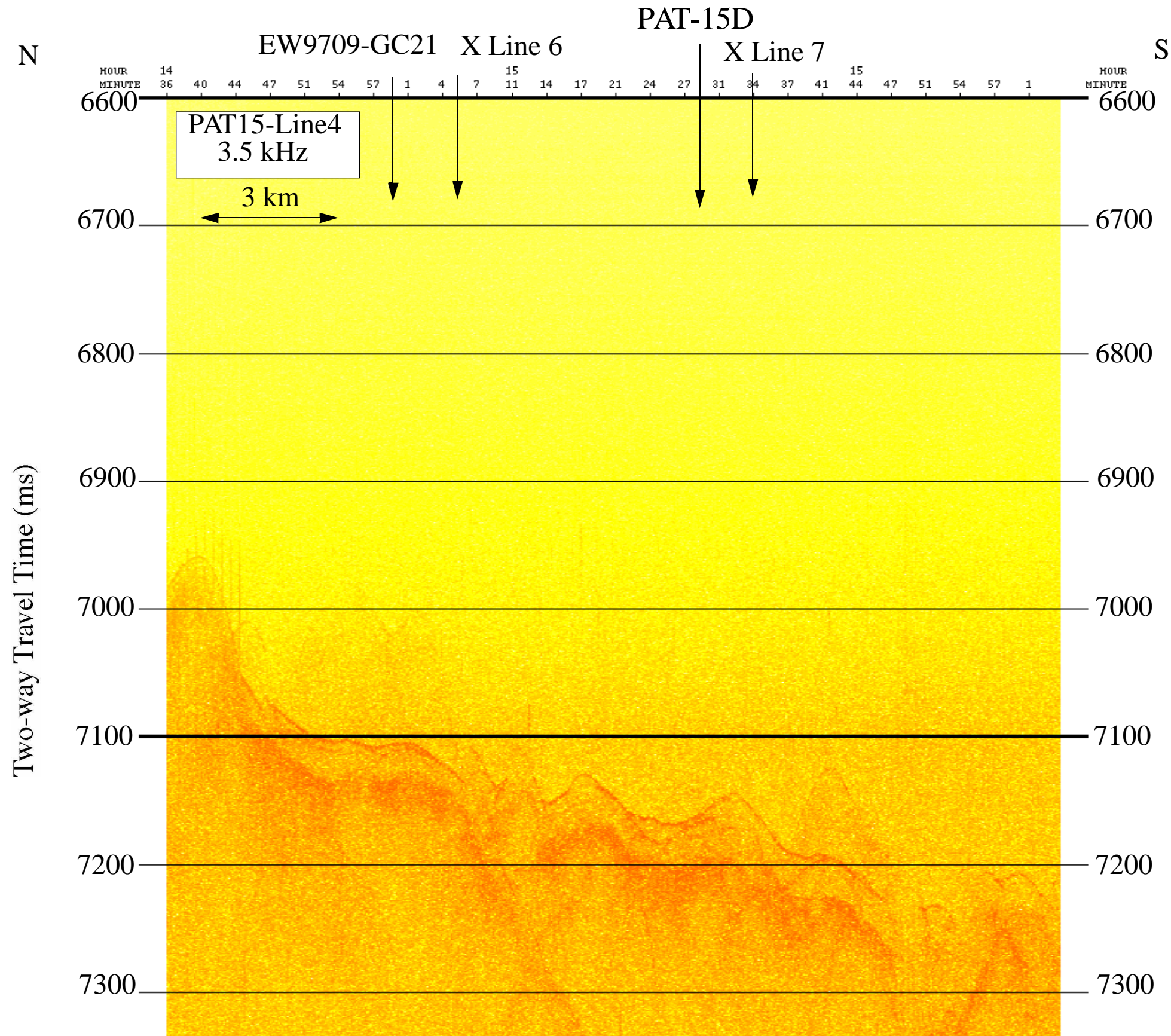

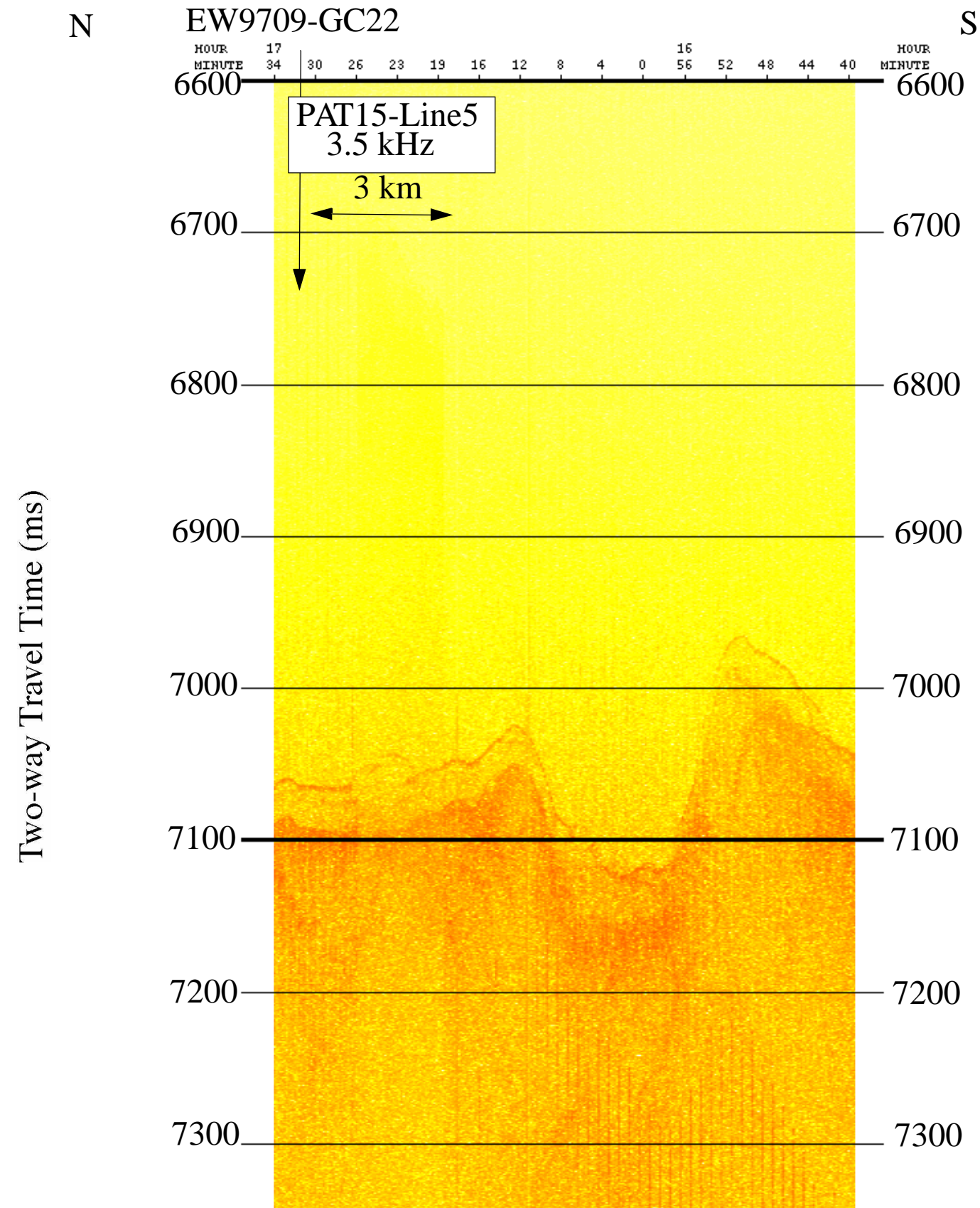

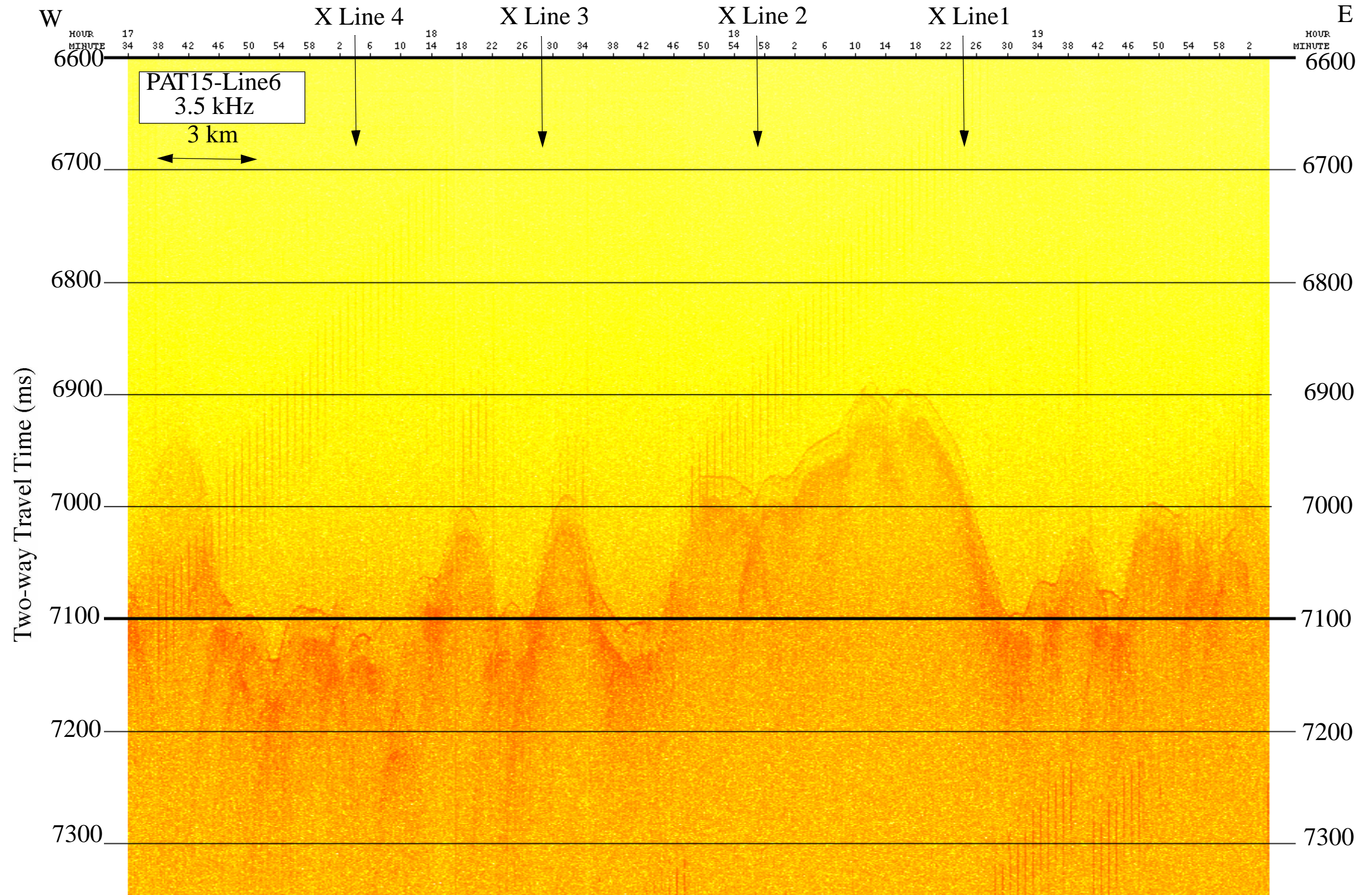

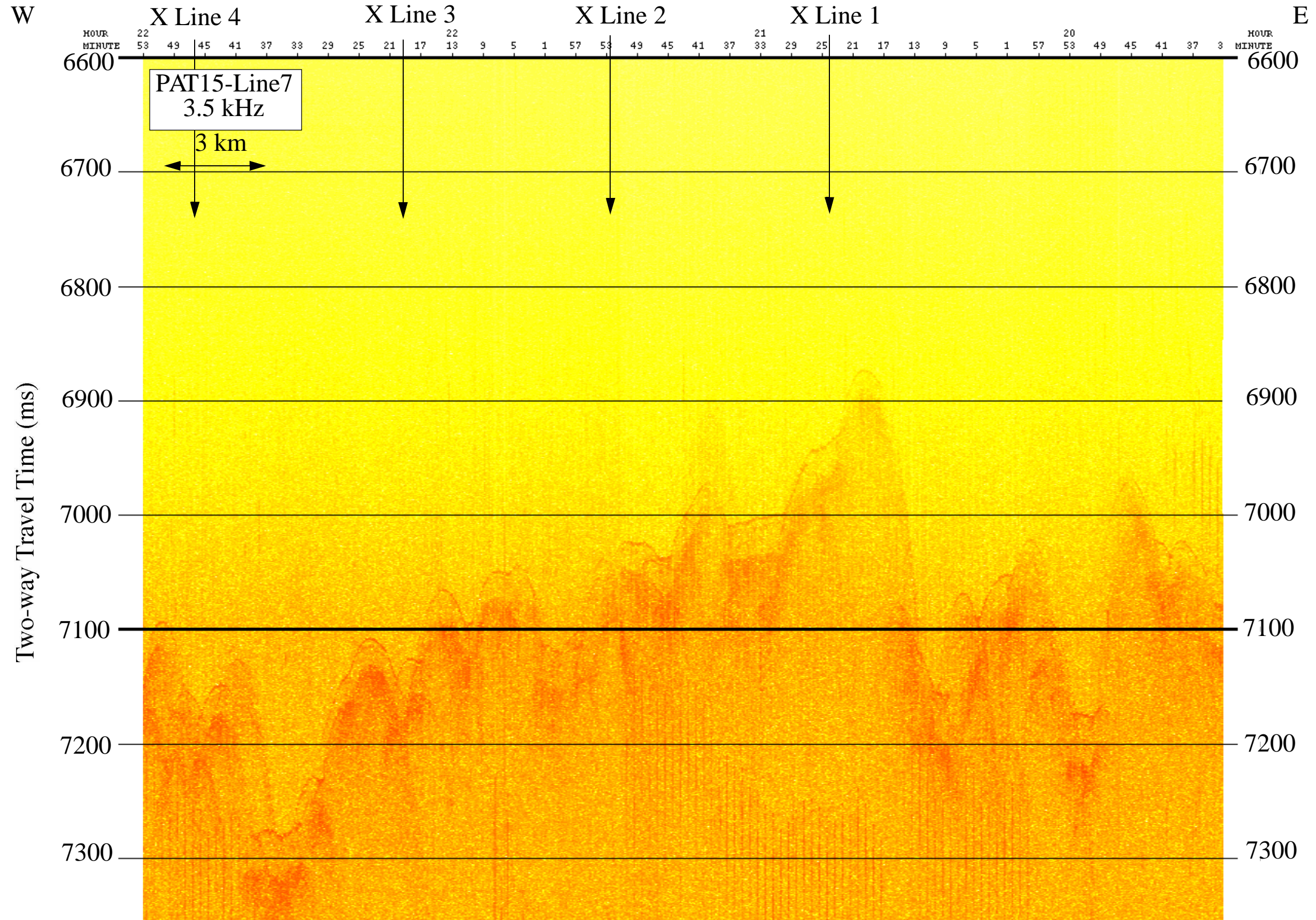

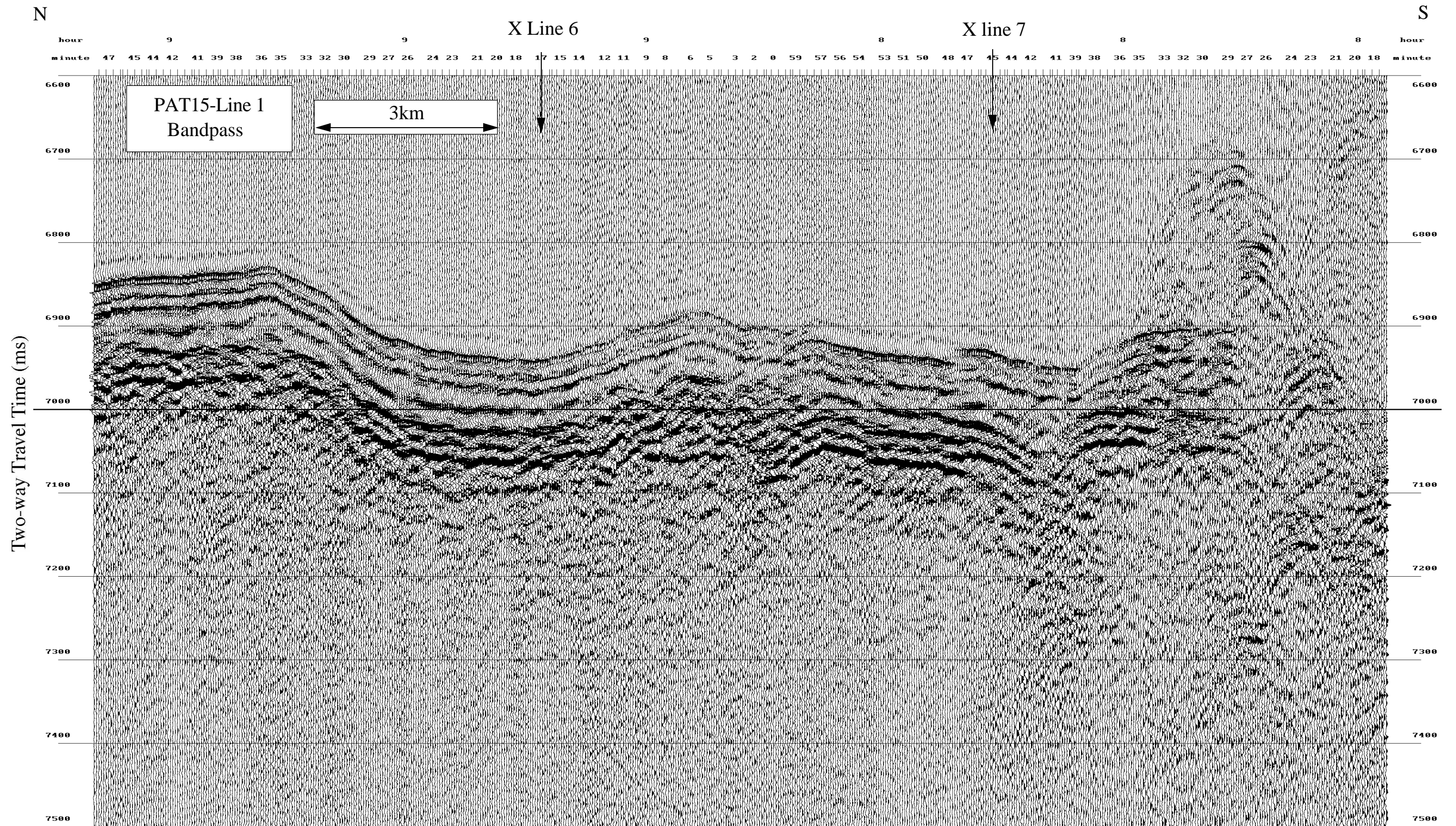

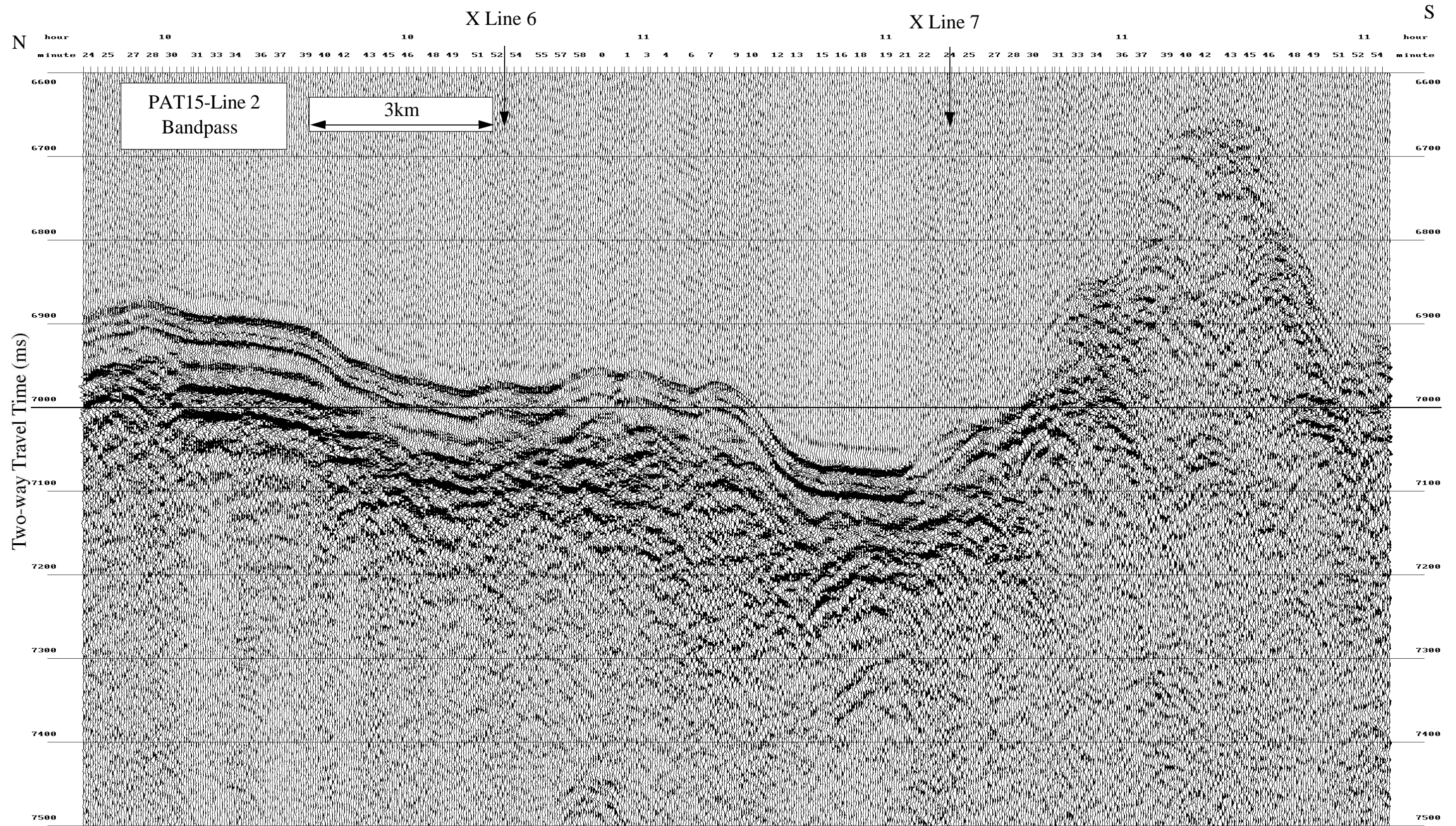

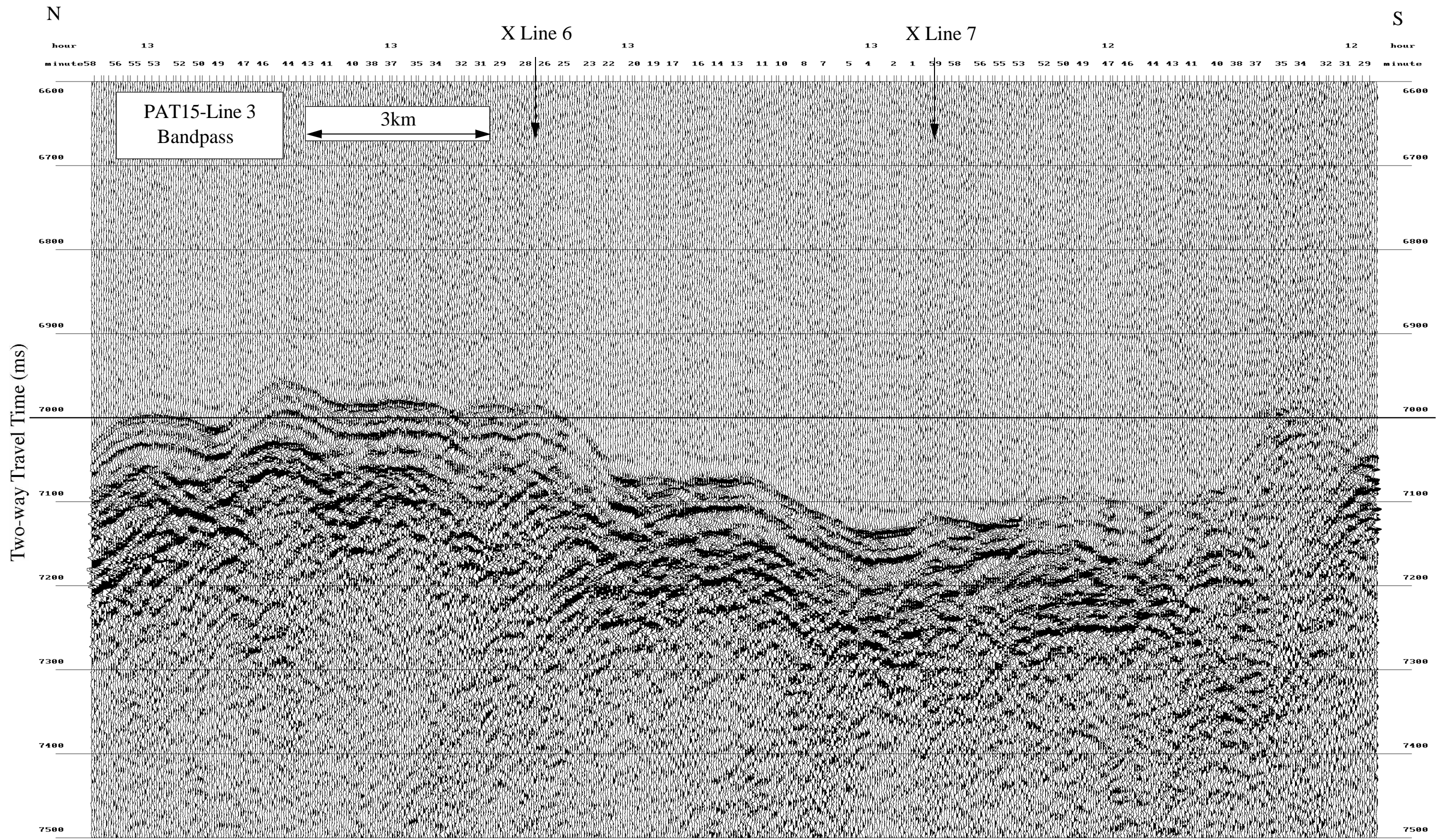

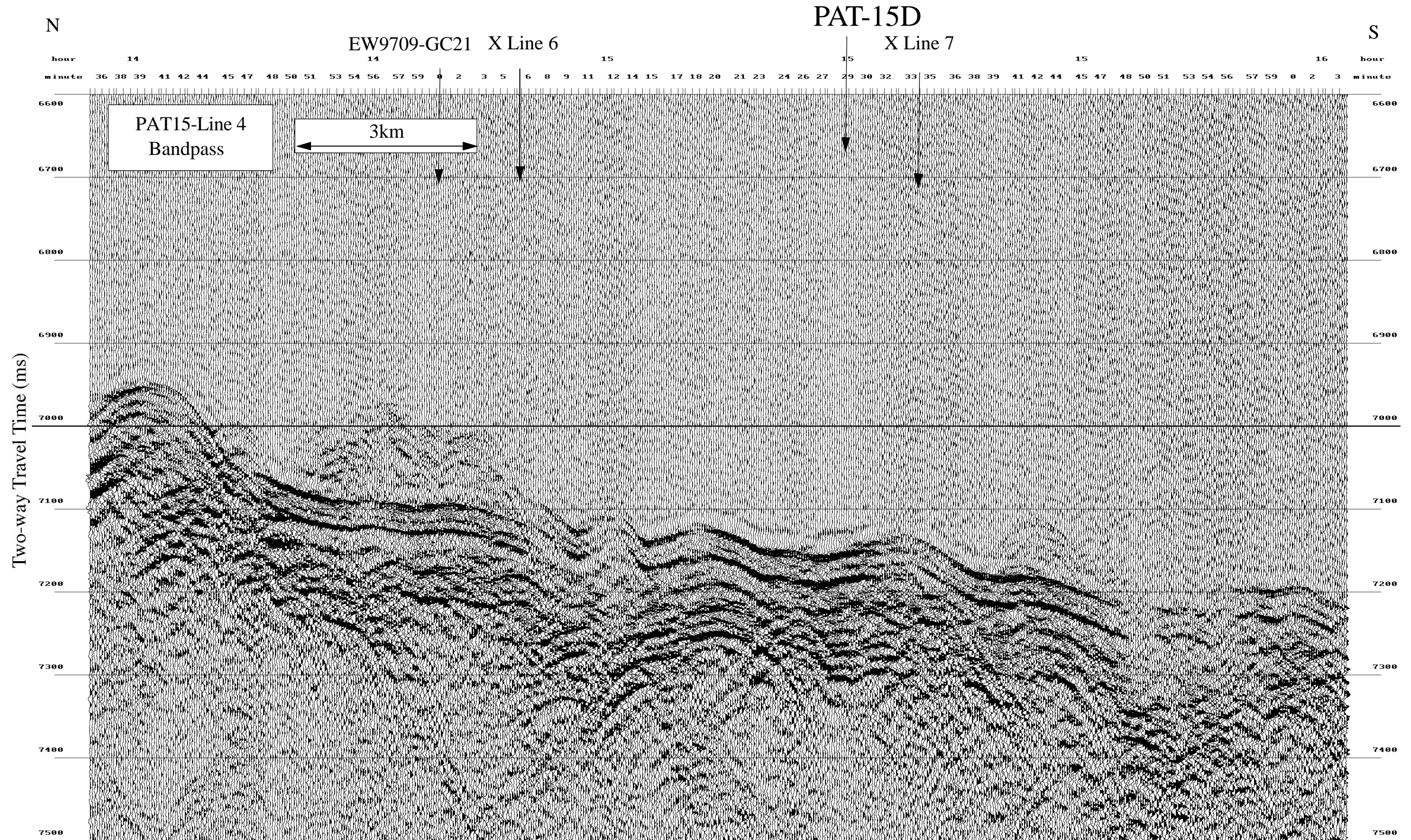

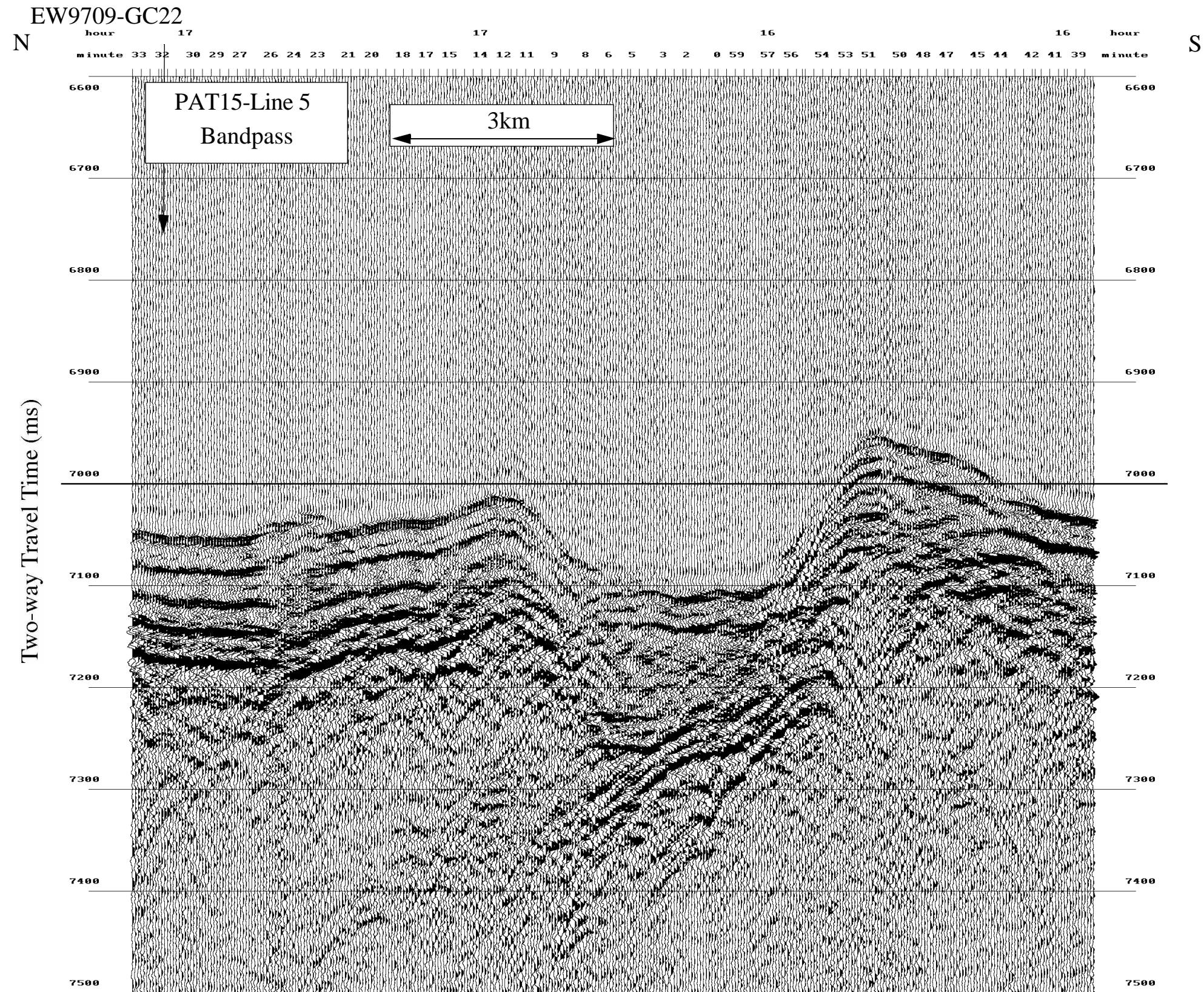

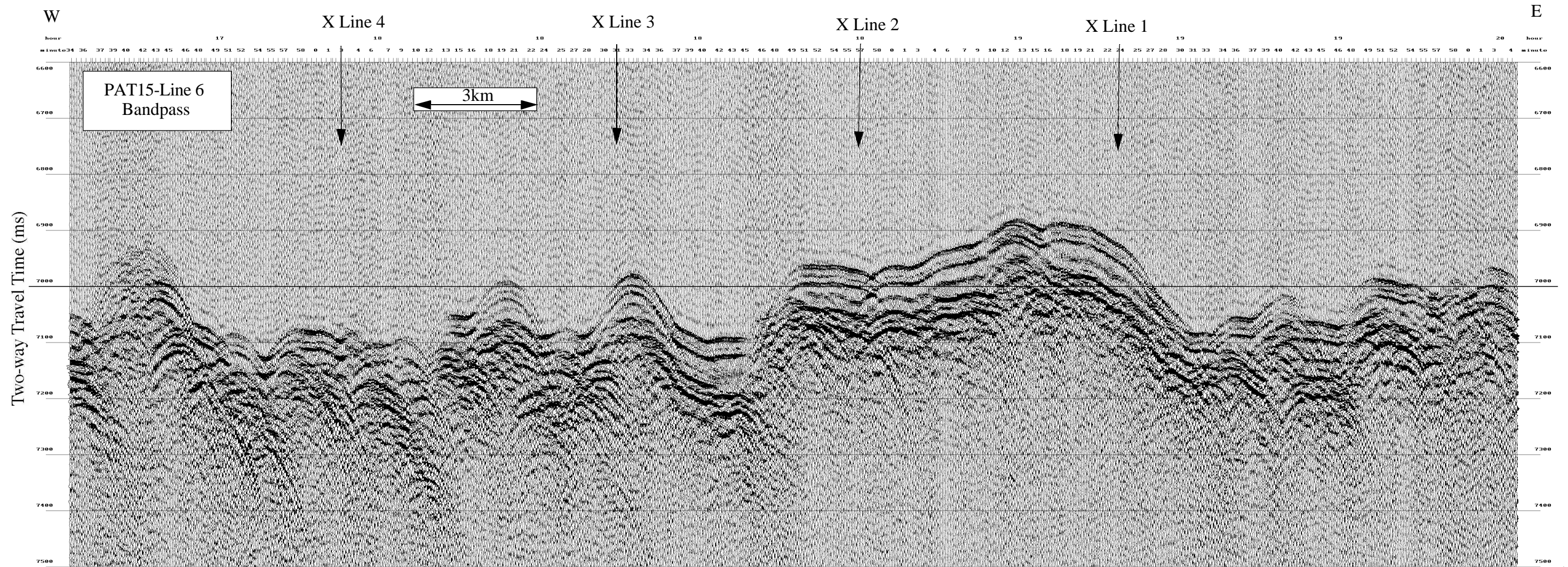

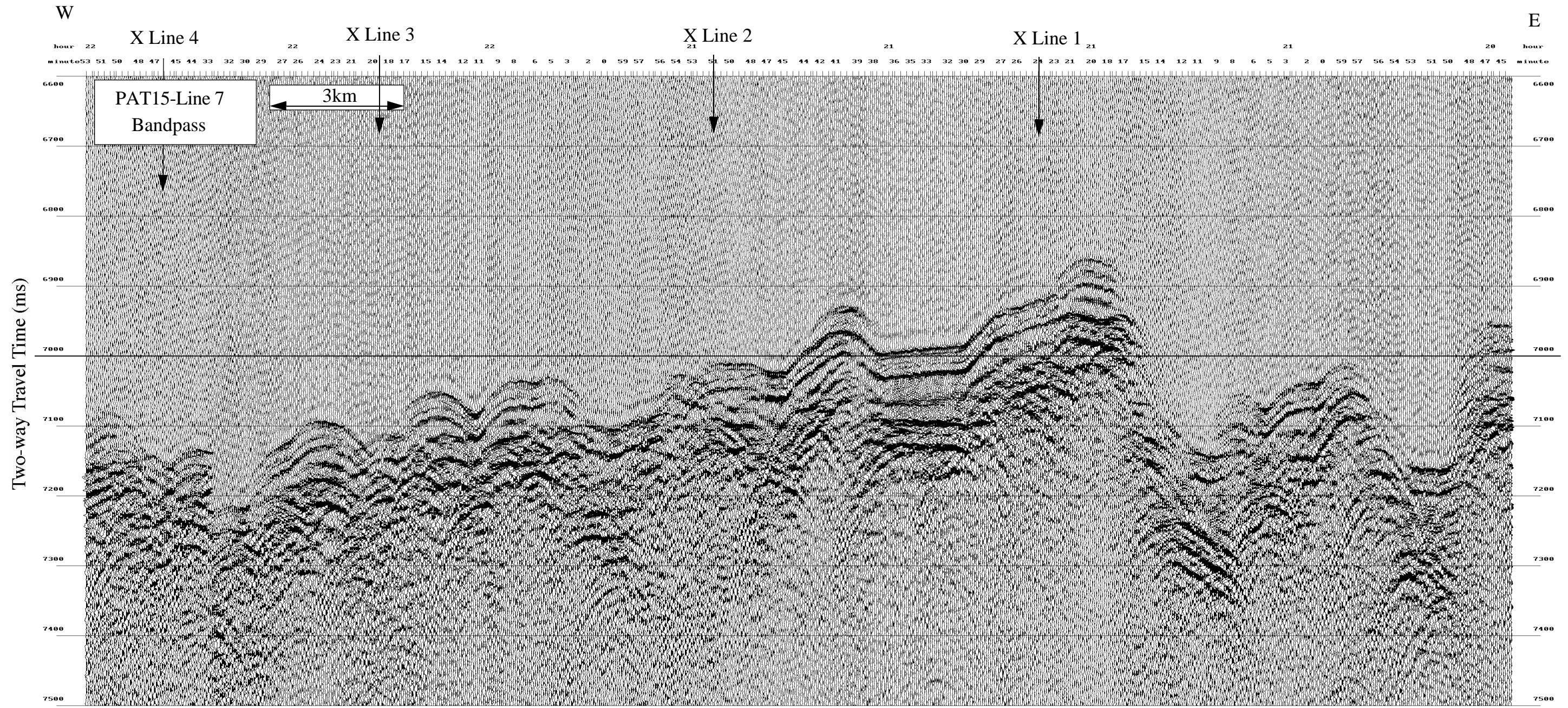

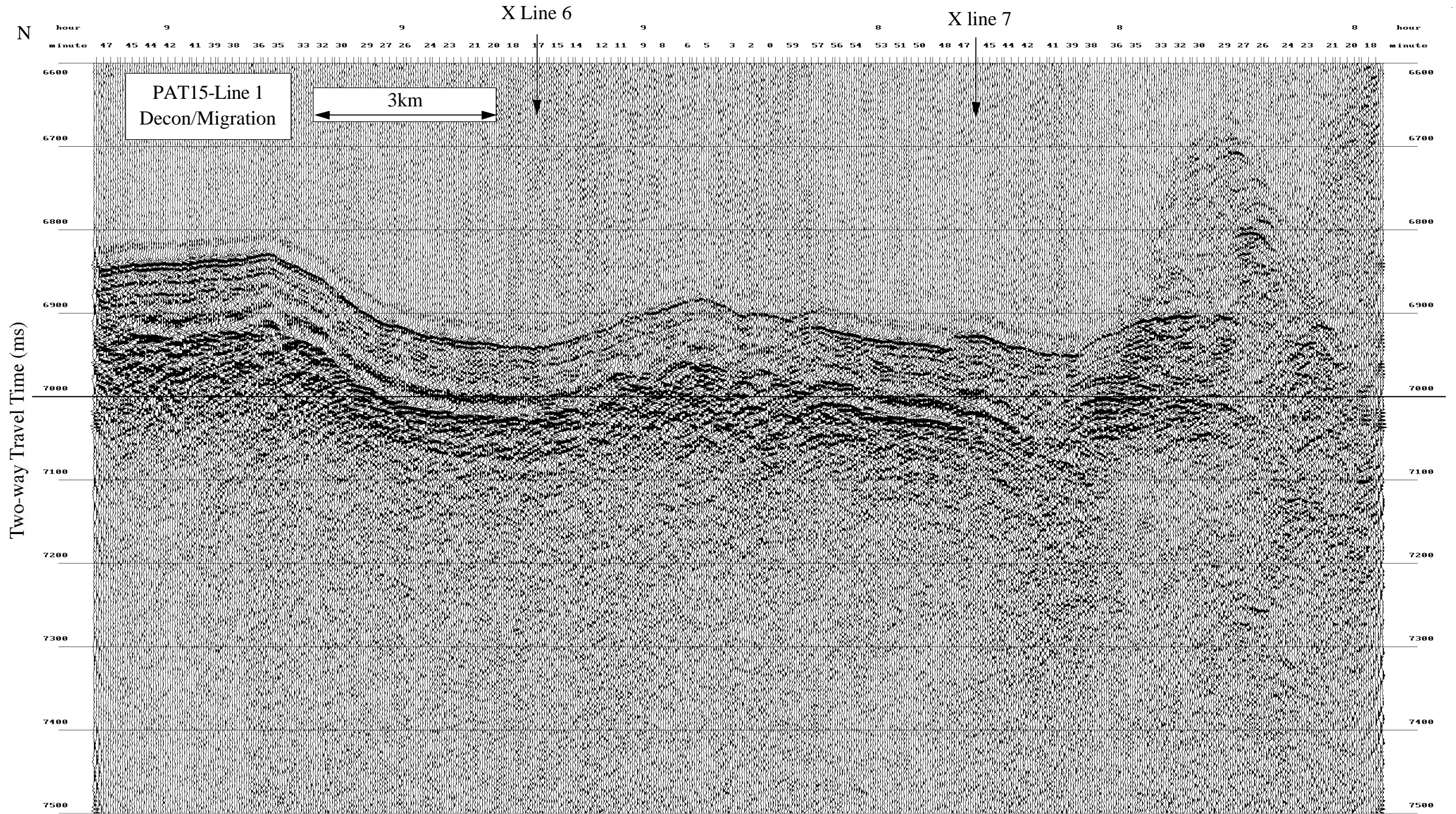

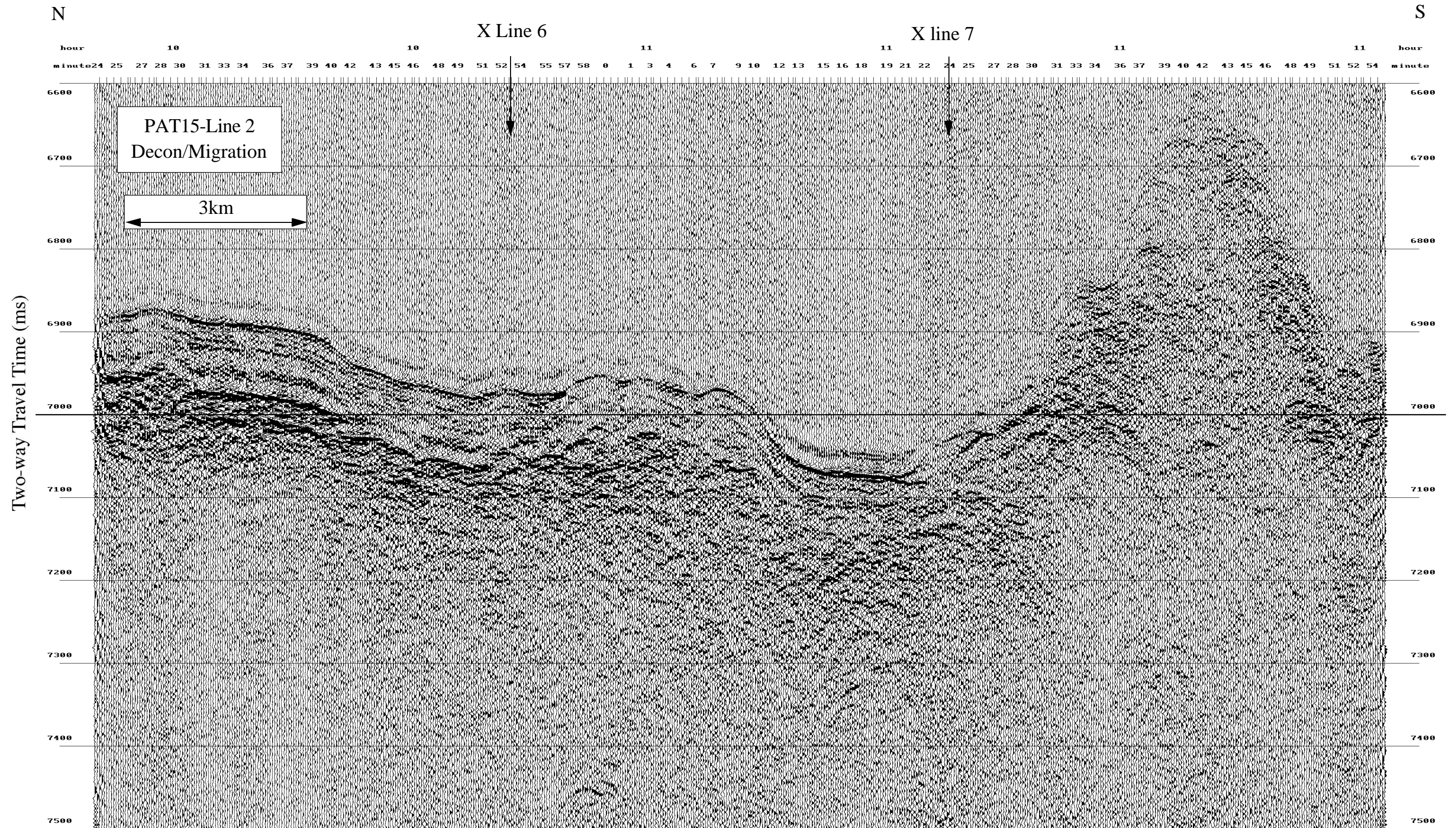

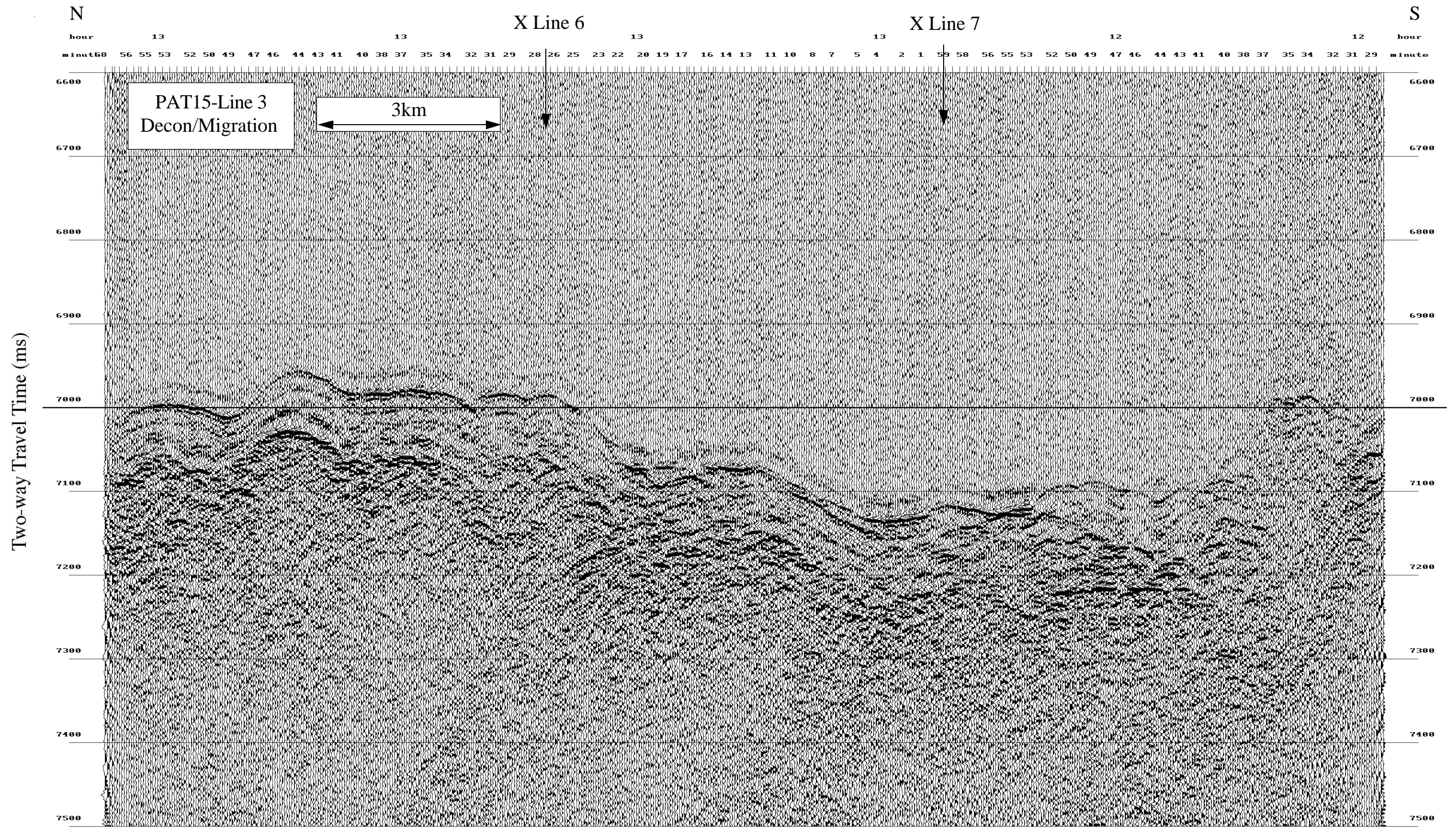

PAT-15D

