

APRIL 1998
Data Submission to ODP Site Survey Panel

Planned Drillsites for
Ocean Drilling Program Proposal 486
A Paleogene Equatorial APC Transect

Volume 4

**Priority 2 and 3 Drillsites
3.5 kHz and Seismic Profiles**

Mitchell Lyle

Center for Geophysical Investigation of the Shallow Subsurface (CGISS)
Boise State University
Boise, Idaho 83725

Theodore C. Moore, jr.

Center for Great Lakes and Aquatic Science
University of Michigan
2200 Bonisteel Rd
Ann Arbor, Michigan 48109

and

Lee Liberty

Center for Geophysical Investigation of the Shallow Subsurface (CGISS)
Boise State University
Boise, Idaho 83725

**Technical Report BSU CGISS 98-02
16 April 1998**

PAT-4B.....3
PAT-5E19
PAT-24.....38
PAT-23.....54
PAT-21.....70
PAT-11B.....89
PAT-20.....99
PAT-25.....115
PAT-16A.....117

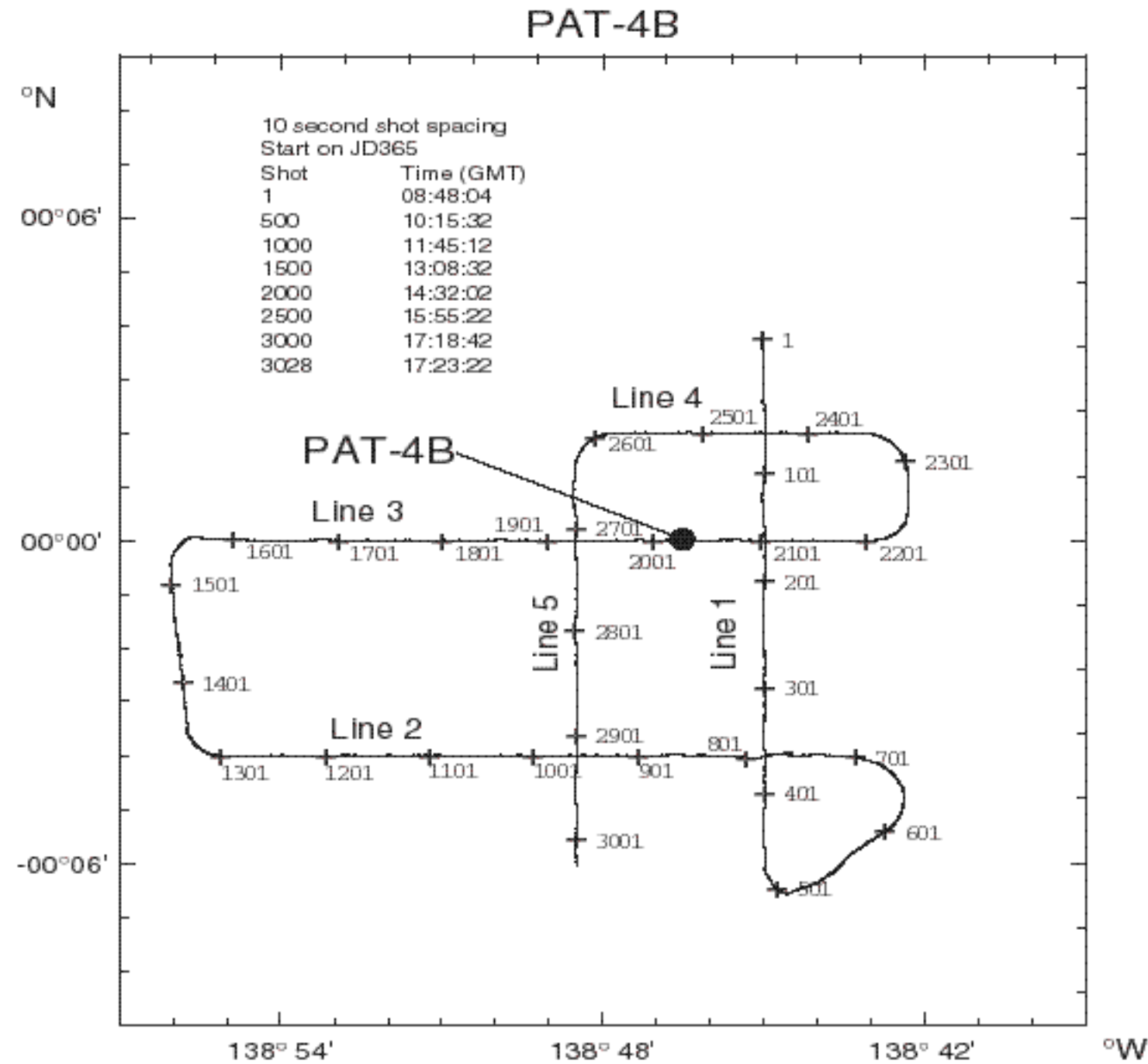

PAT-4B

3.5 kHz and Seismic Profiles

Paleolatitude:

56 Ma ——— °S

40 Ma 09.24 °S

0 Ma 00.00 °N

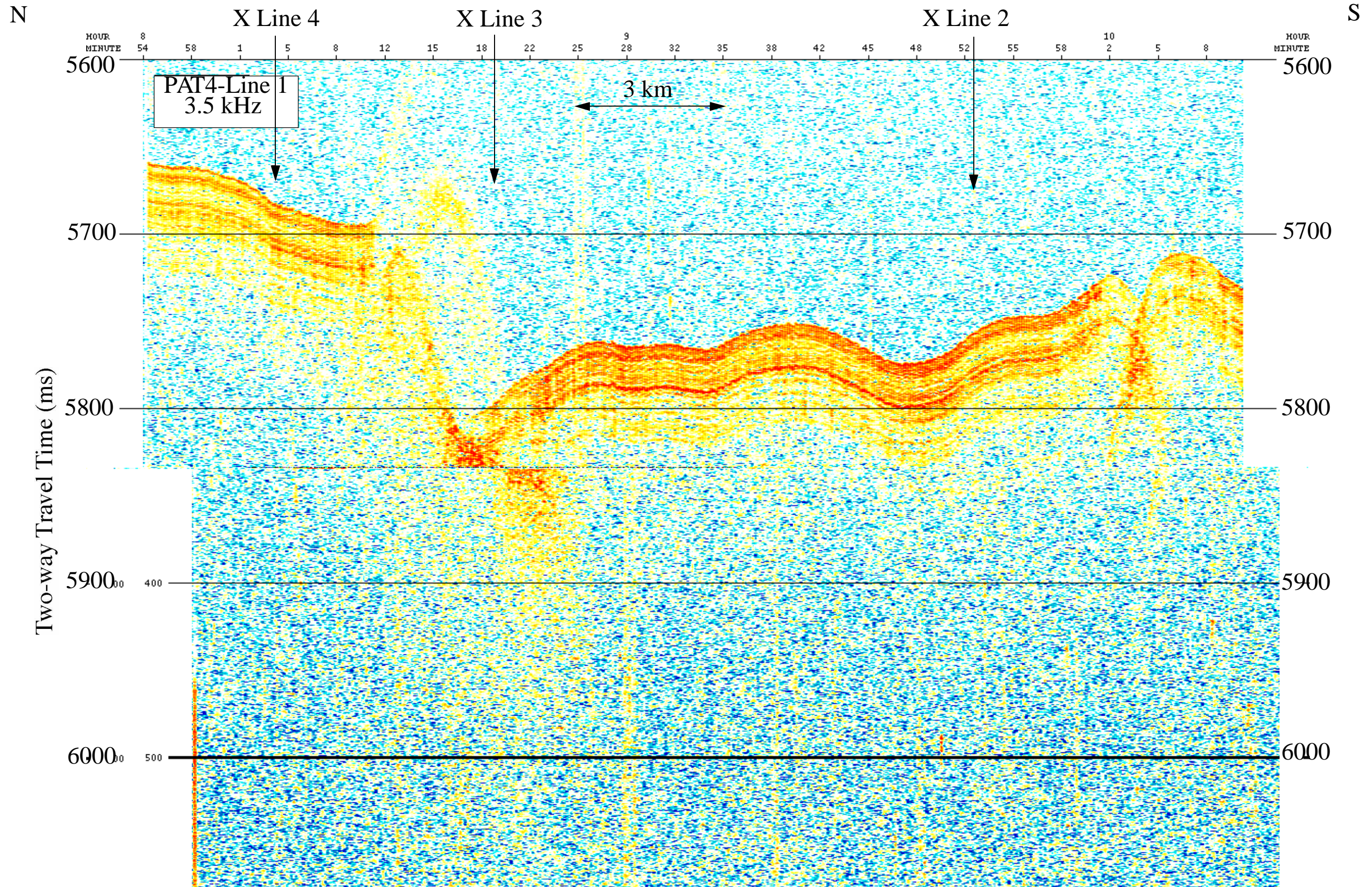

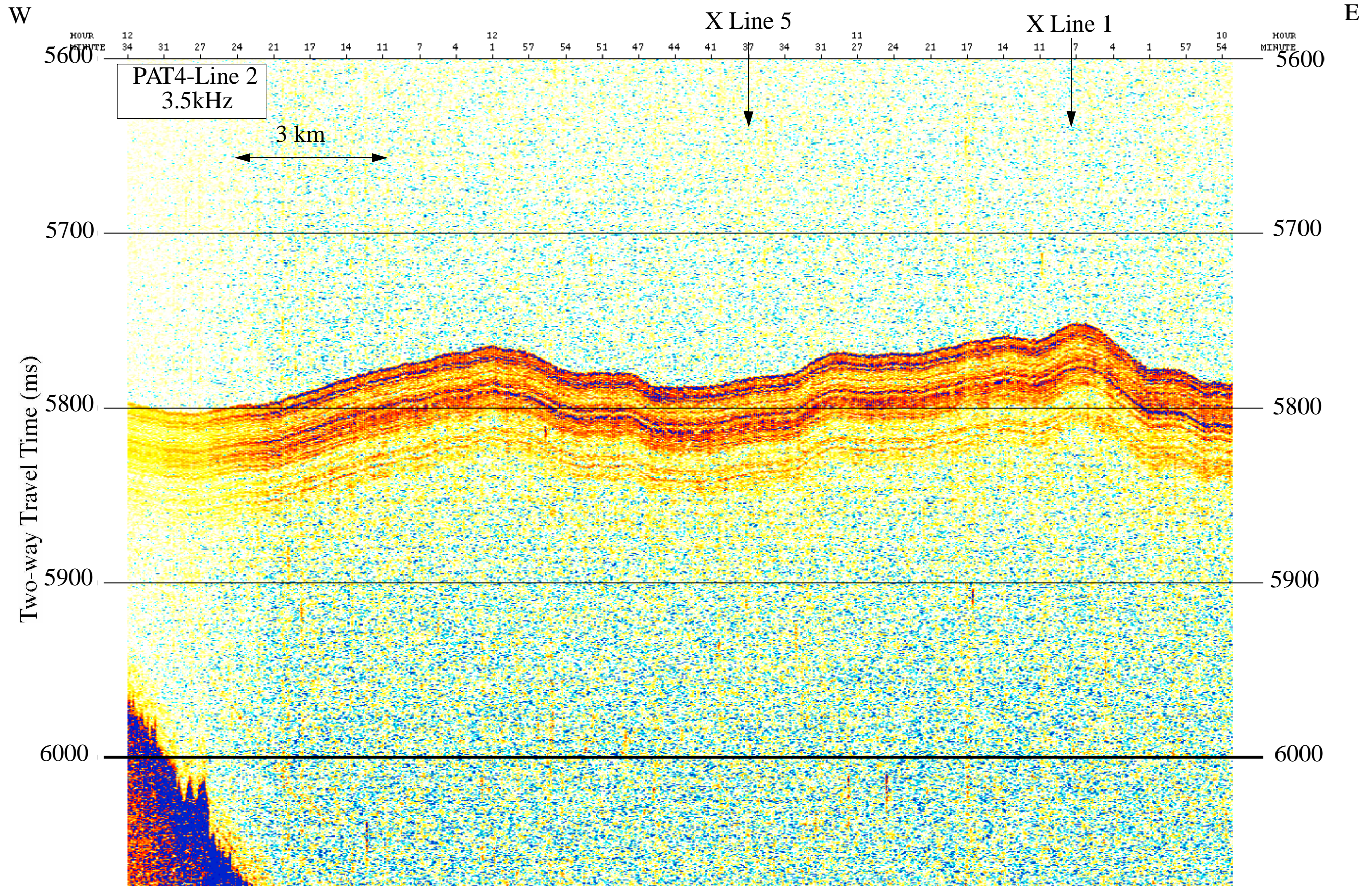

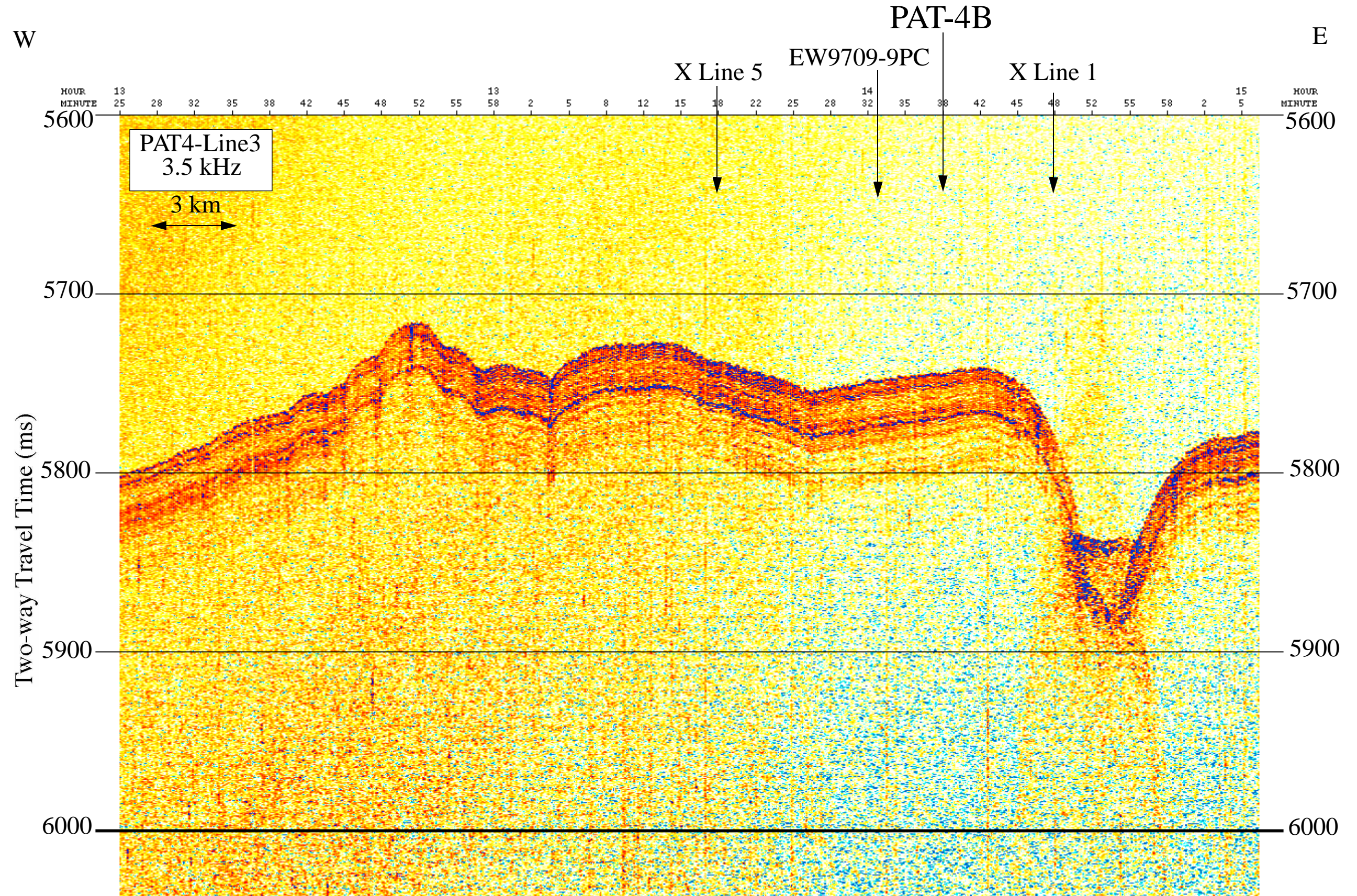

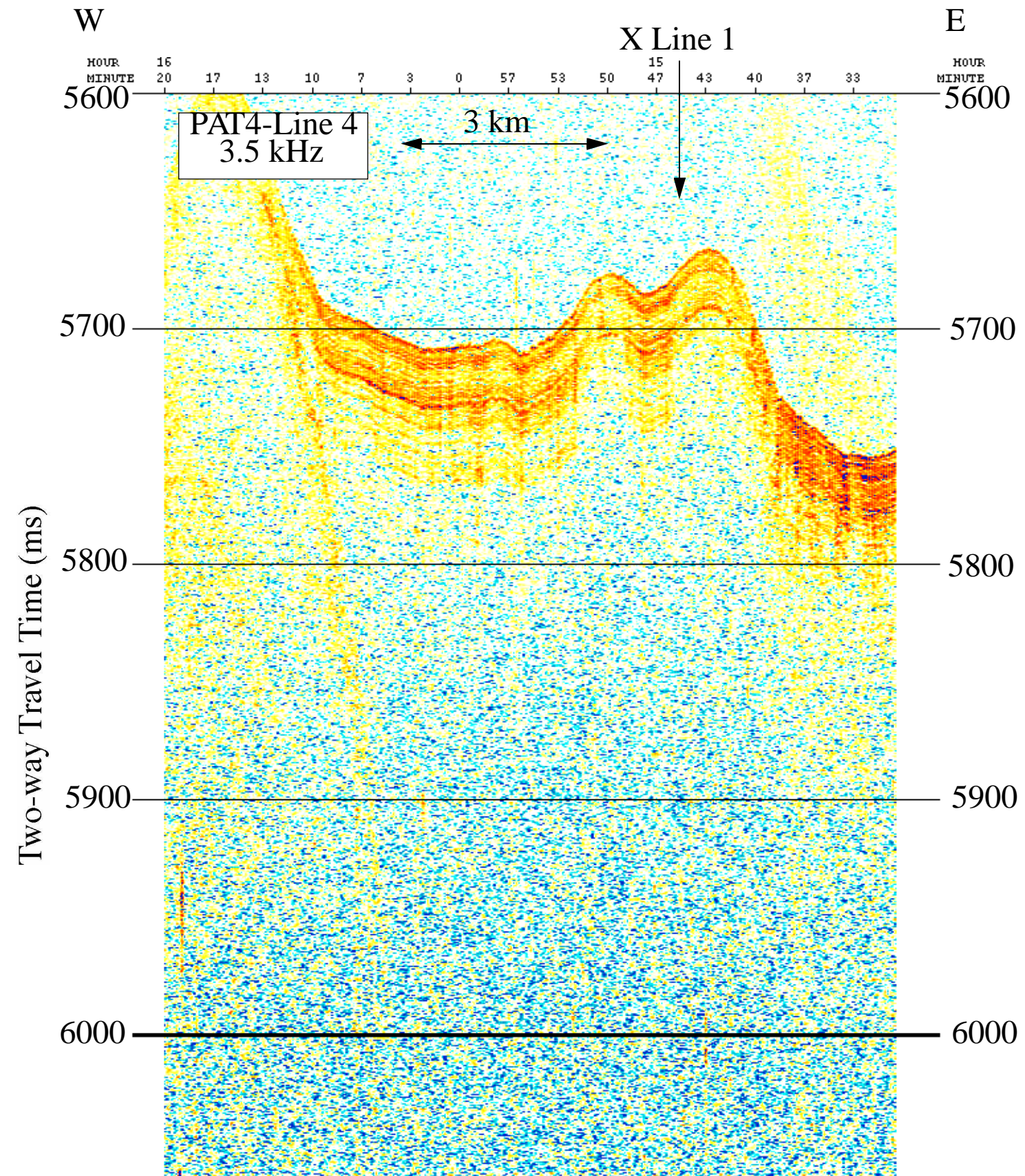

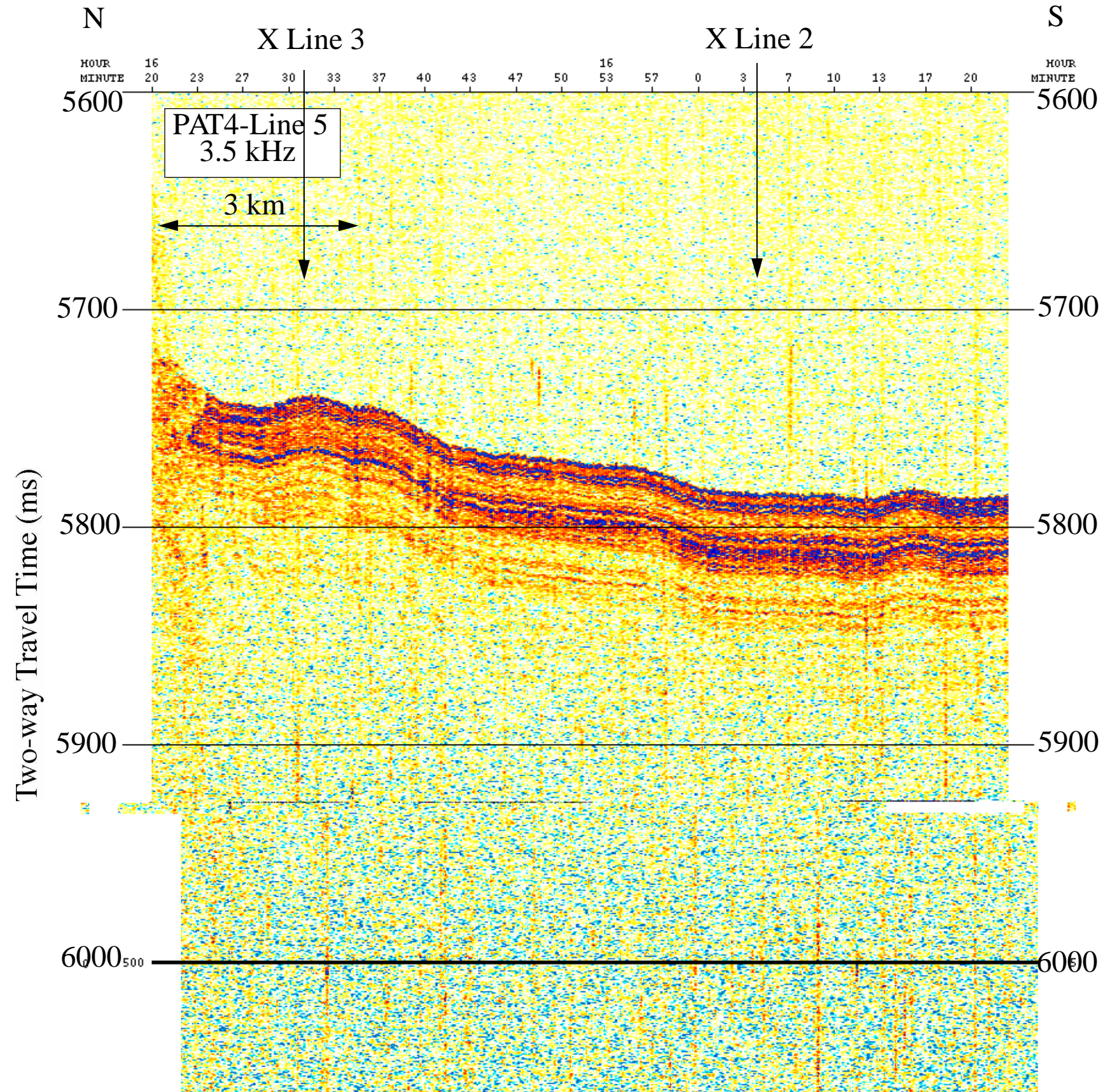

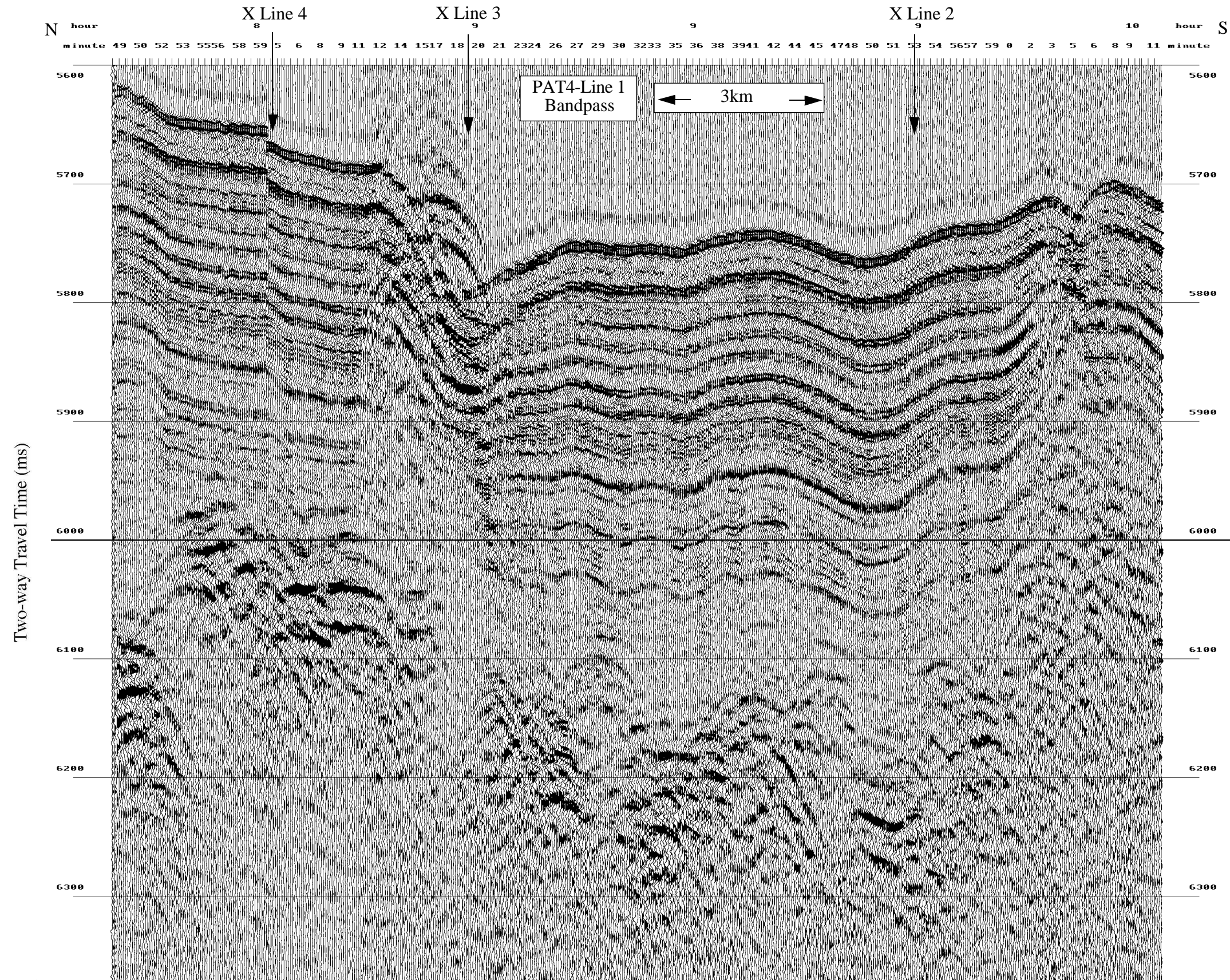

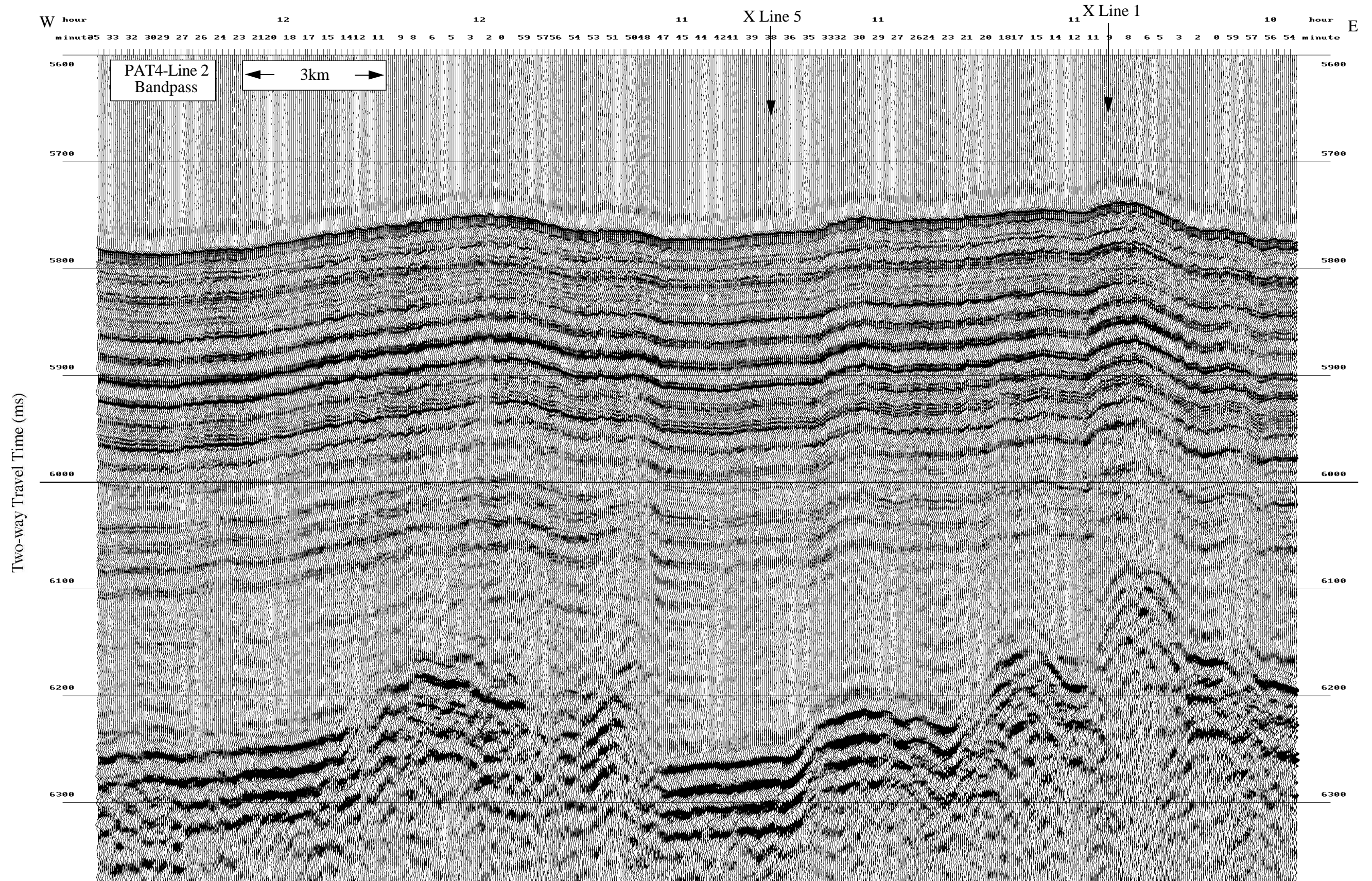

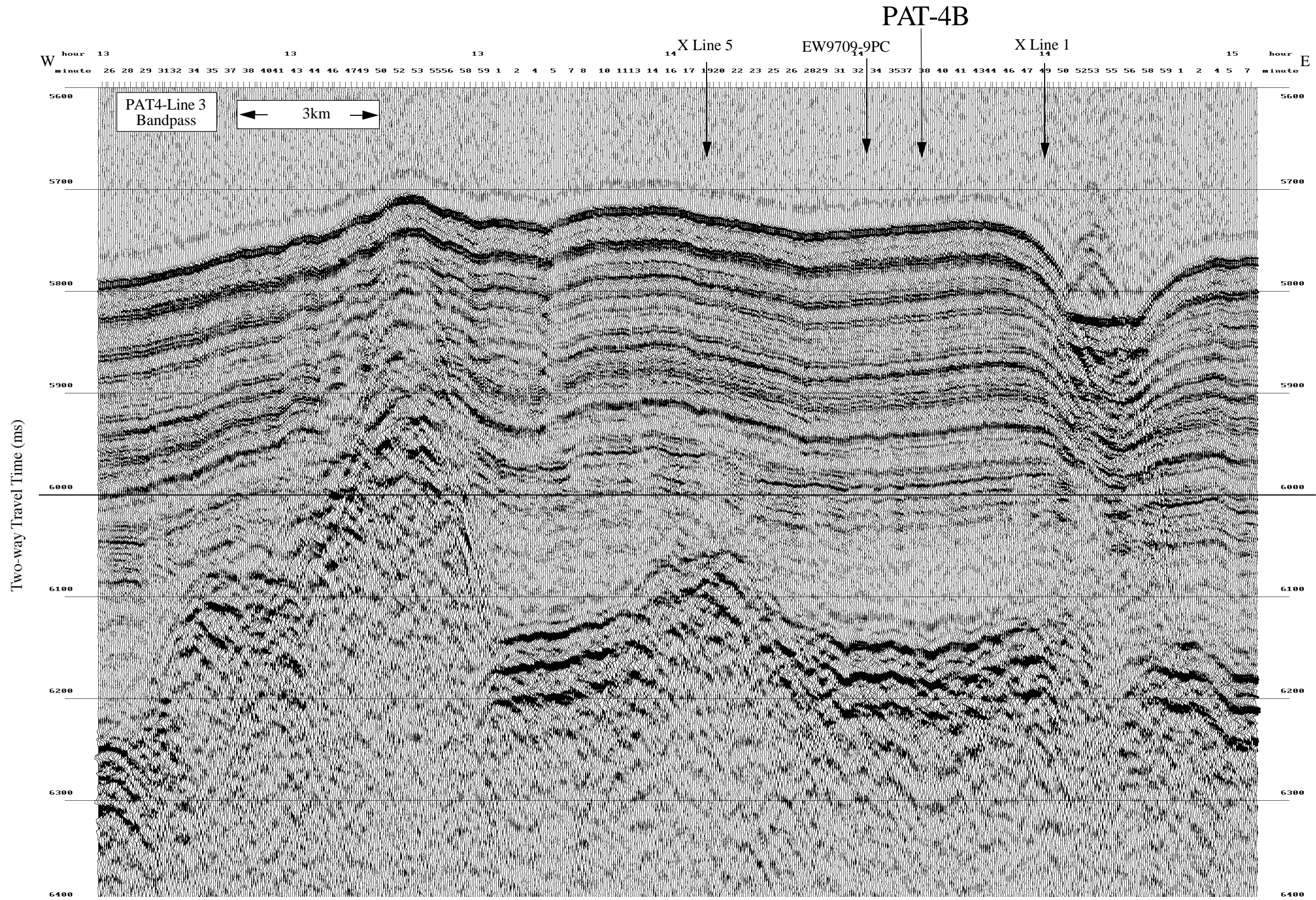

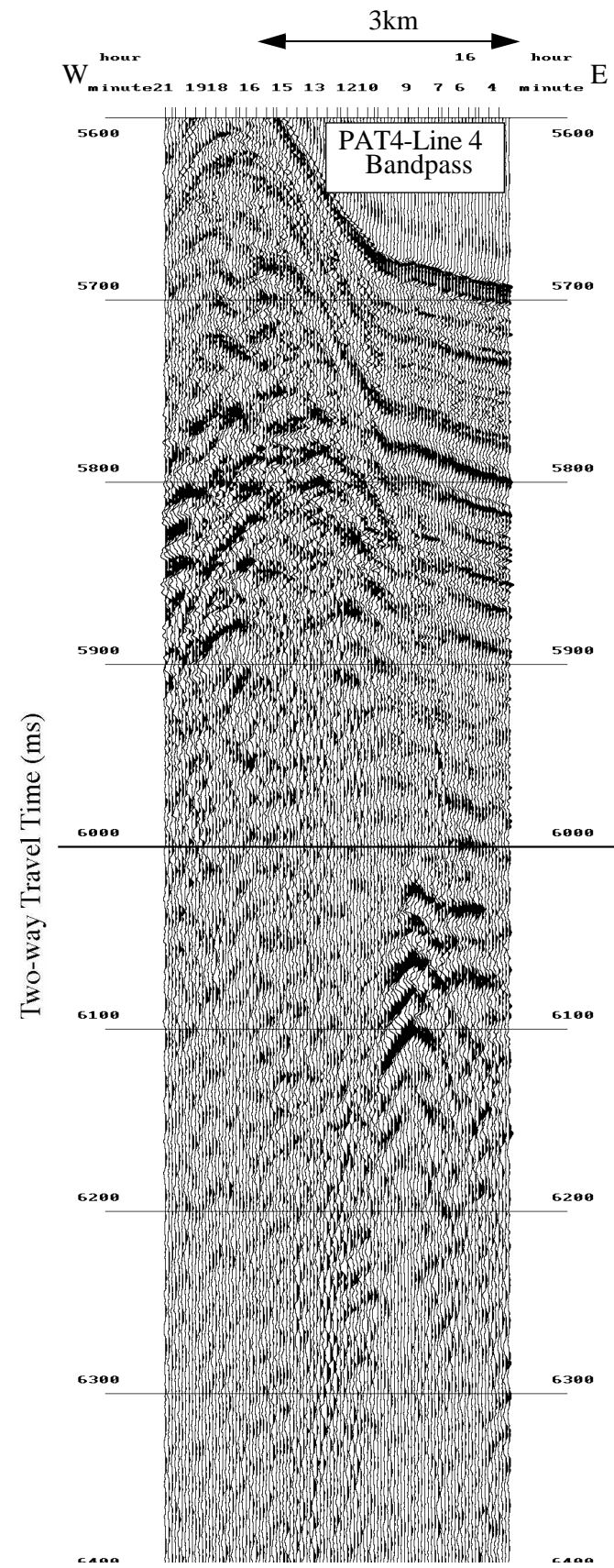

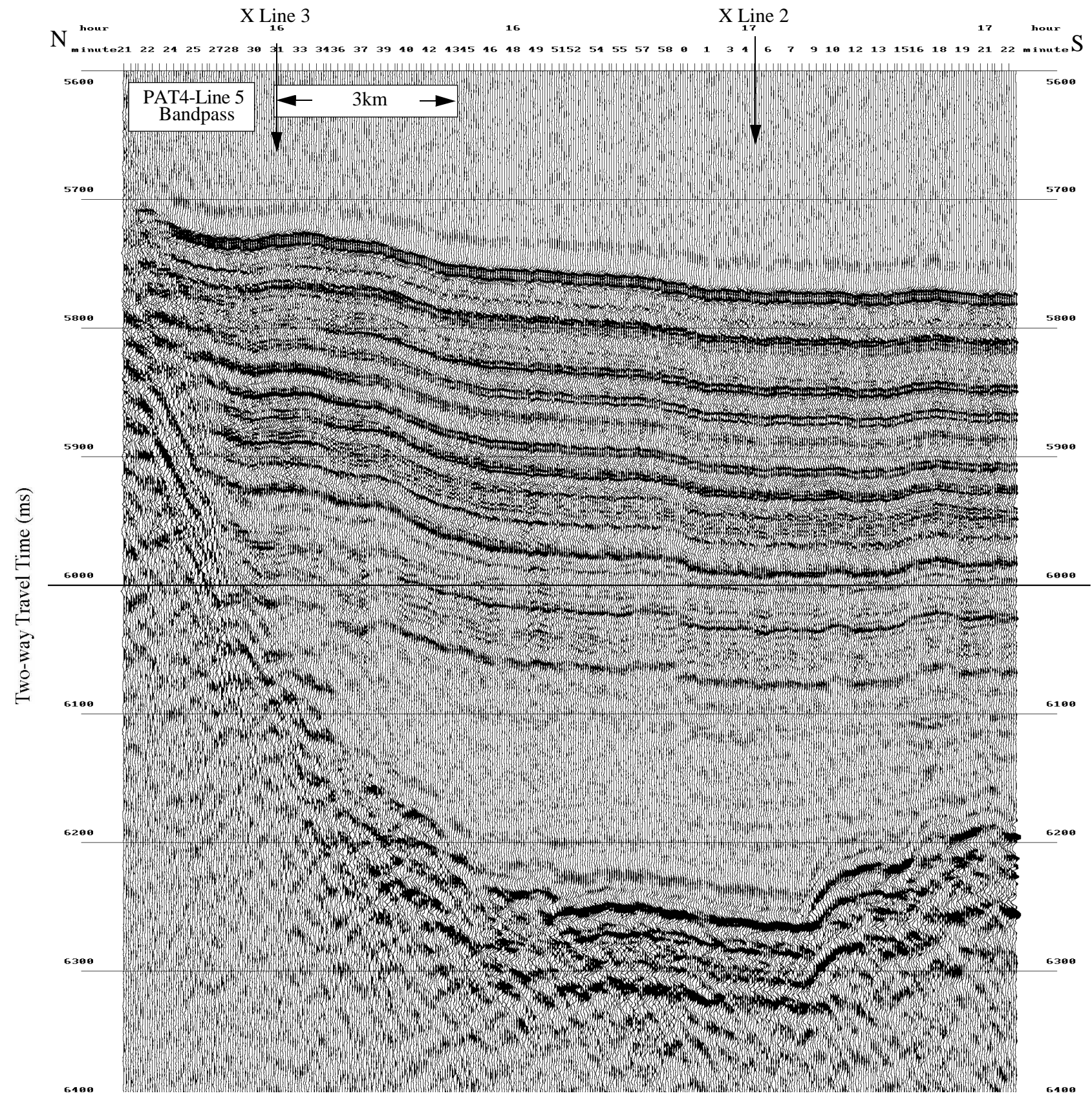

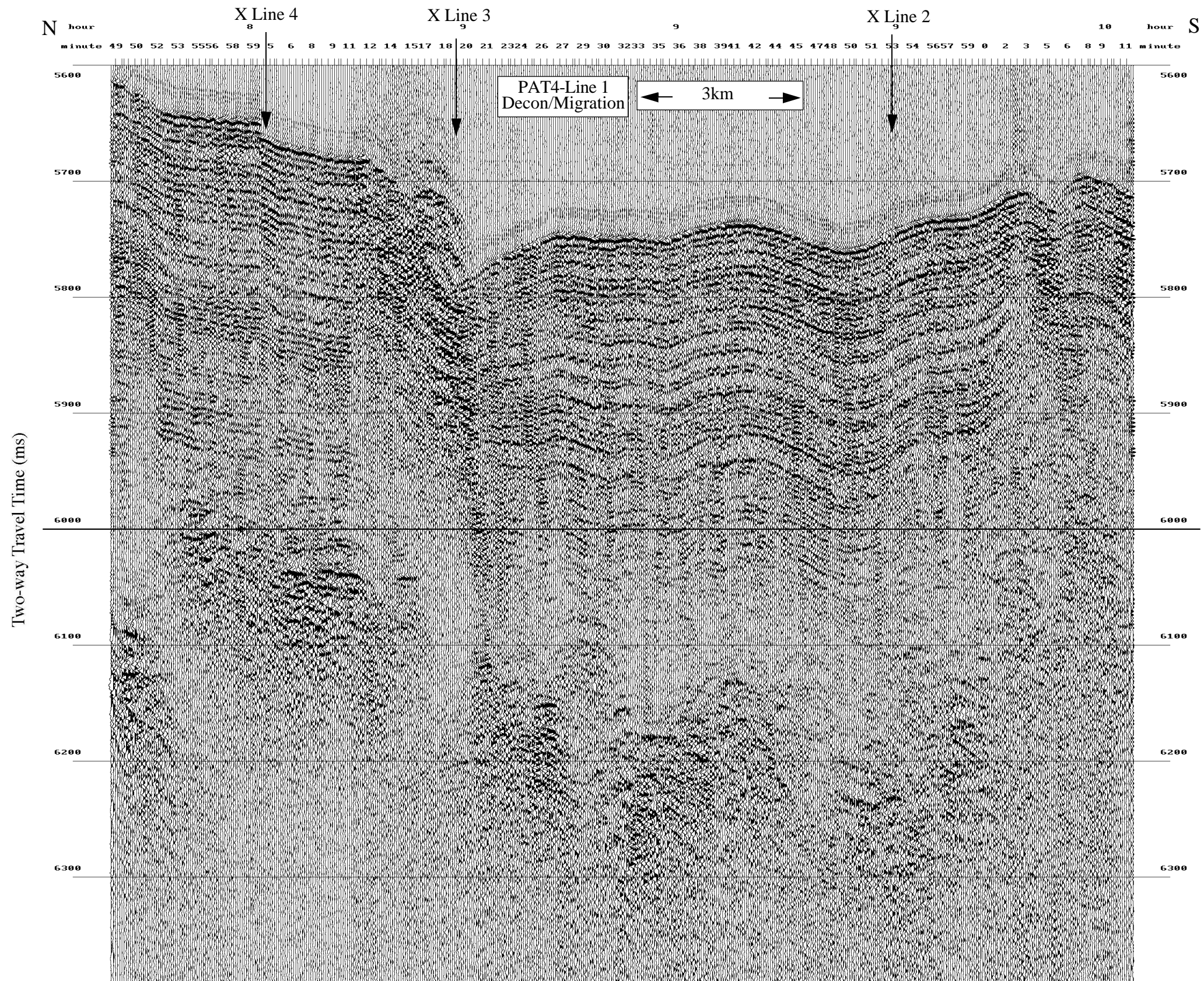

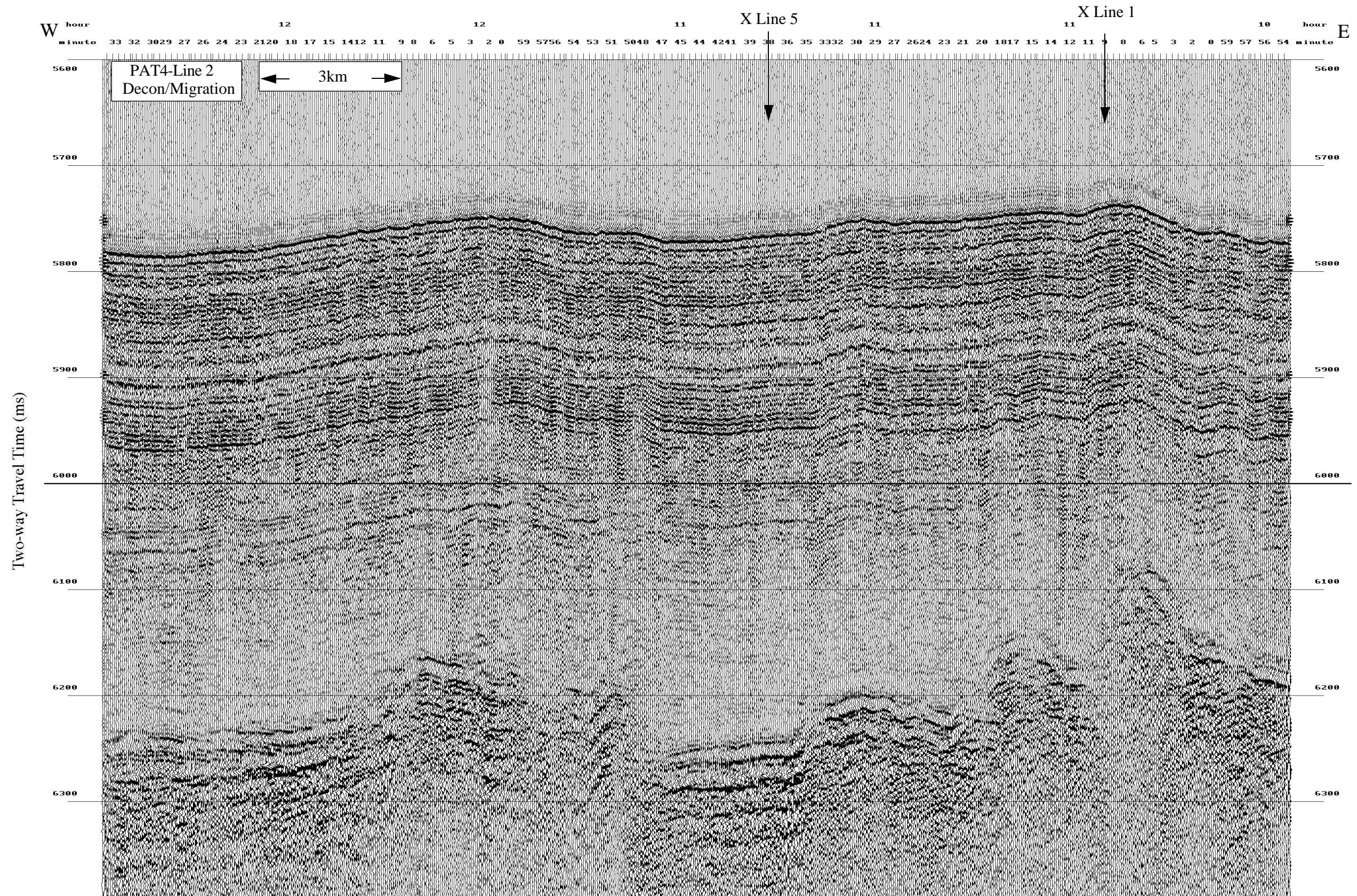

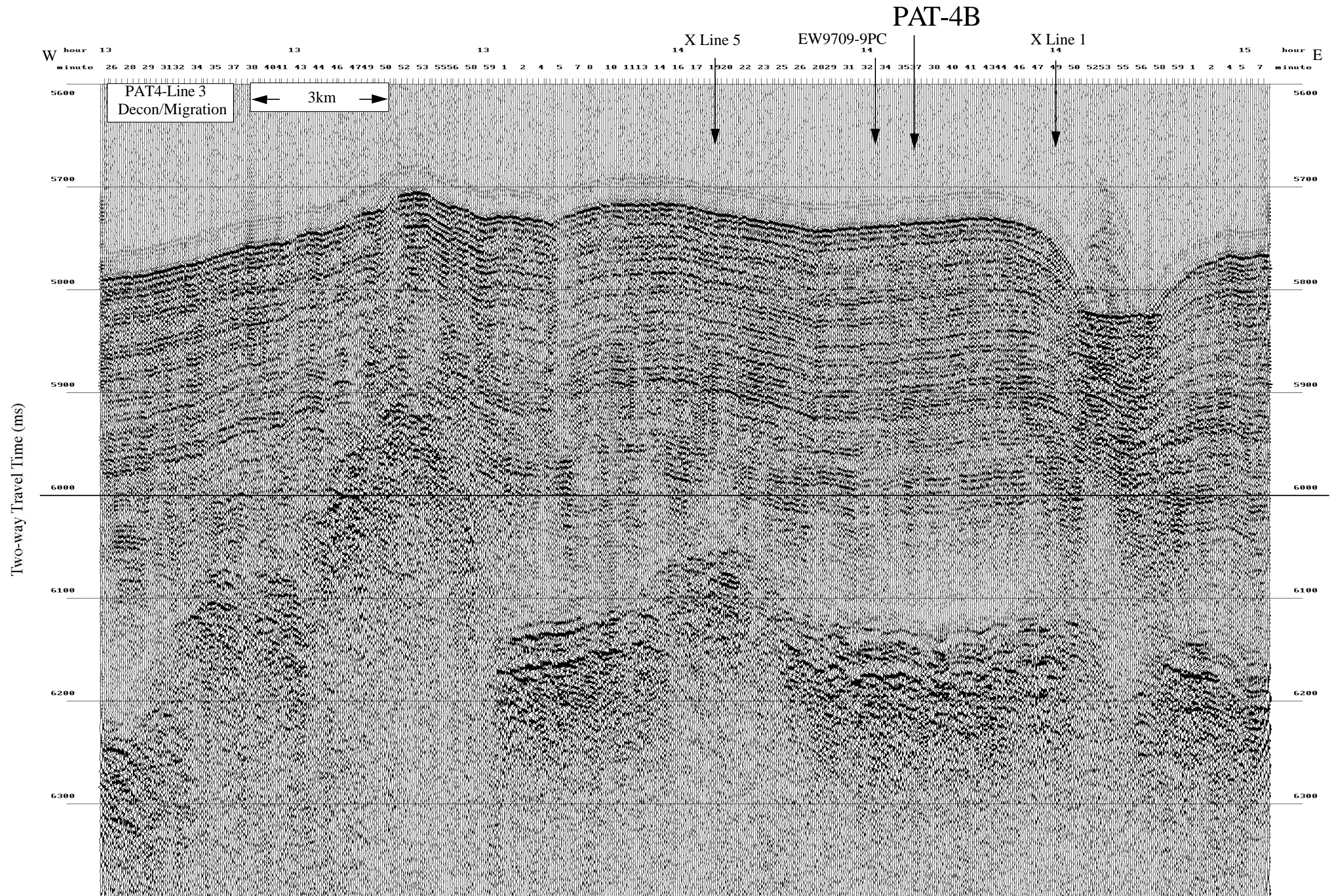

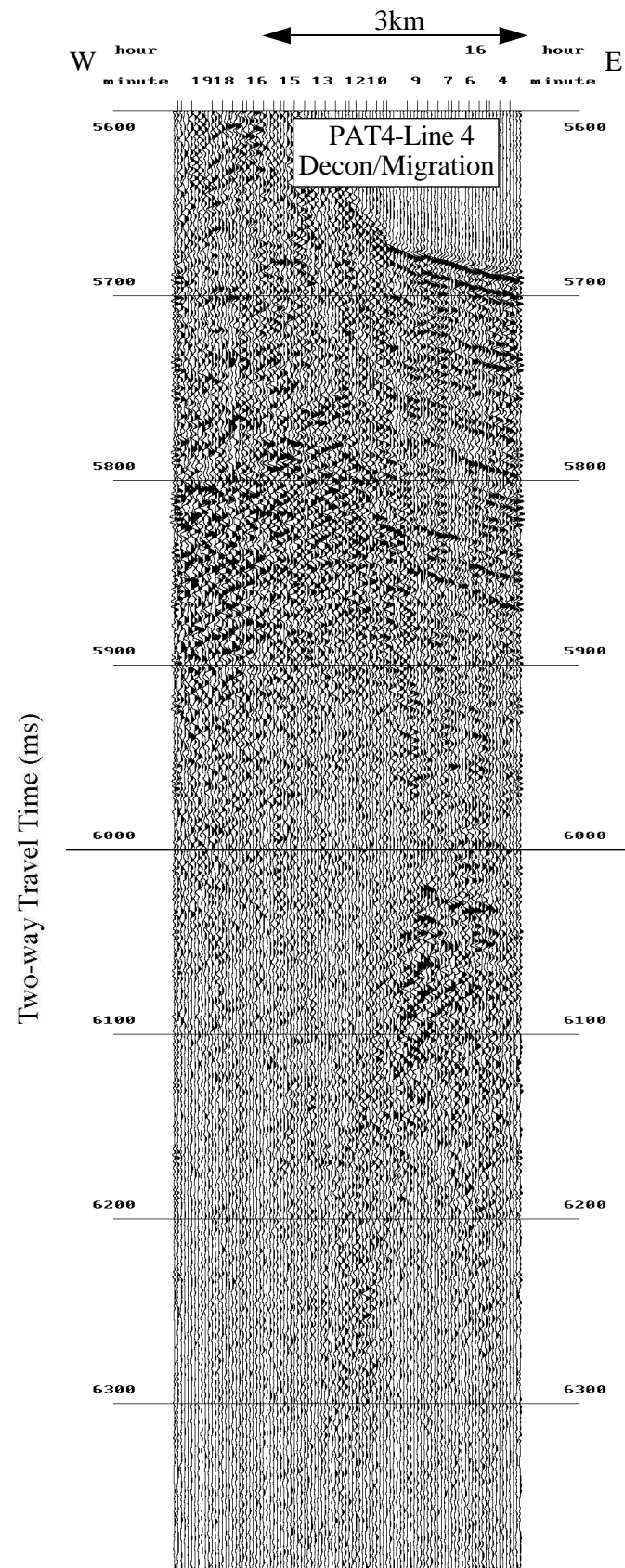

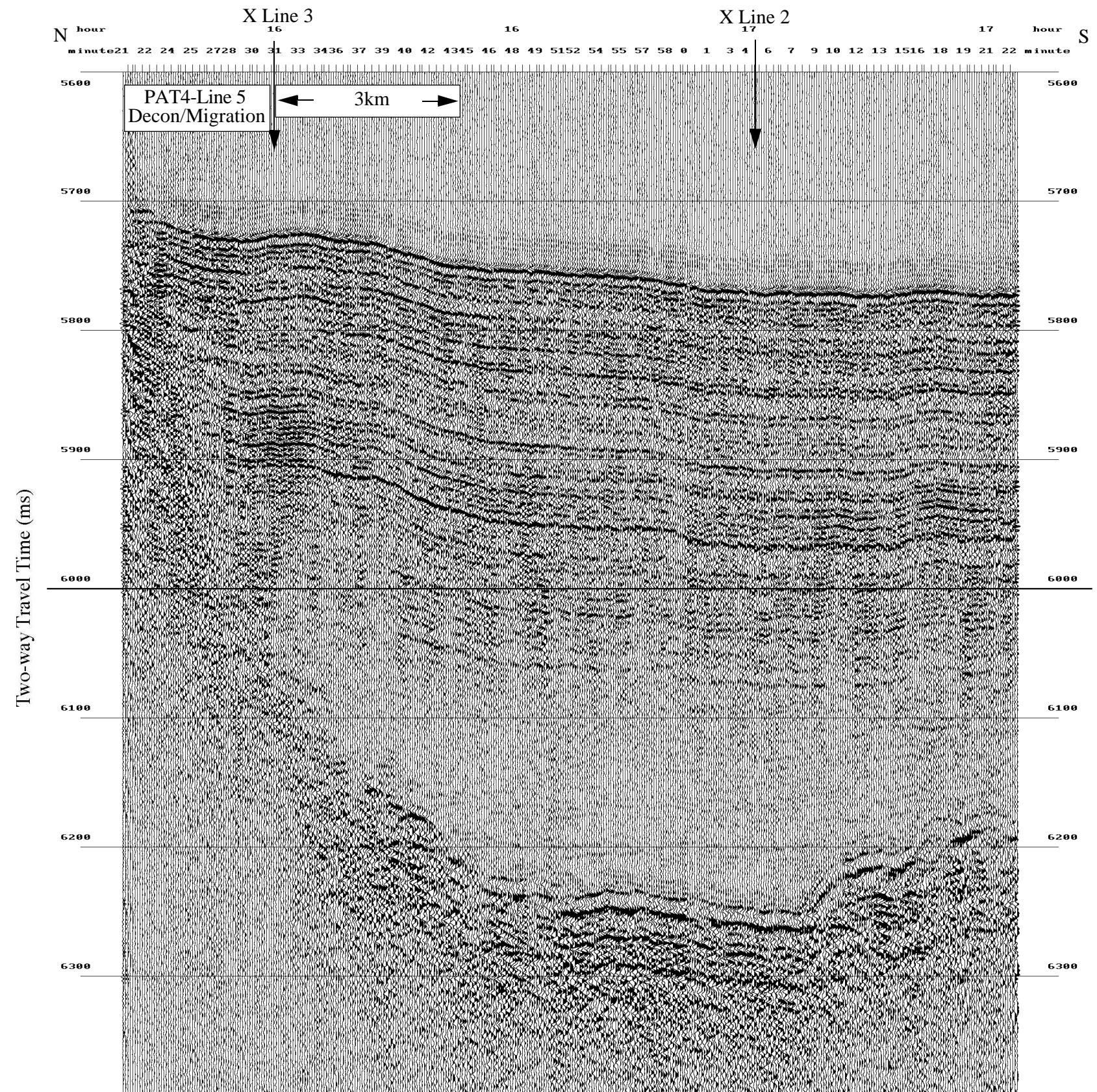

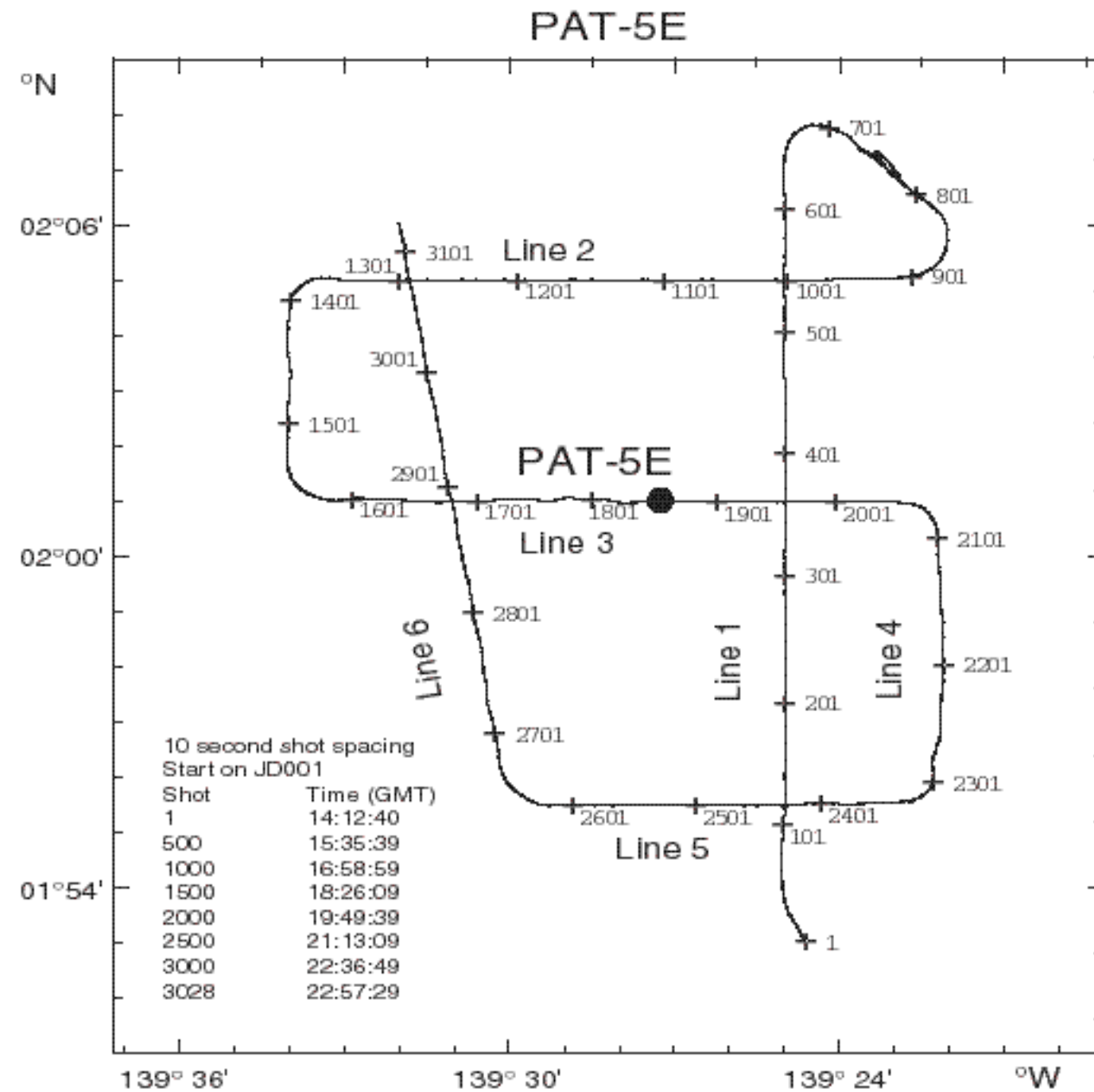

PAT-5E

3.5 kHz and Seismic Profiles

Paleolatitude:

56 Ma	————	°S
40 Ma	04.45	°S
8 Ma	00.00	°N

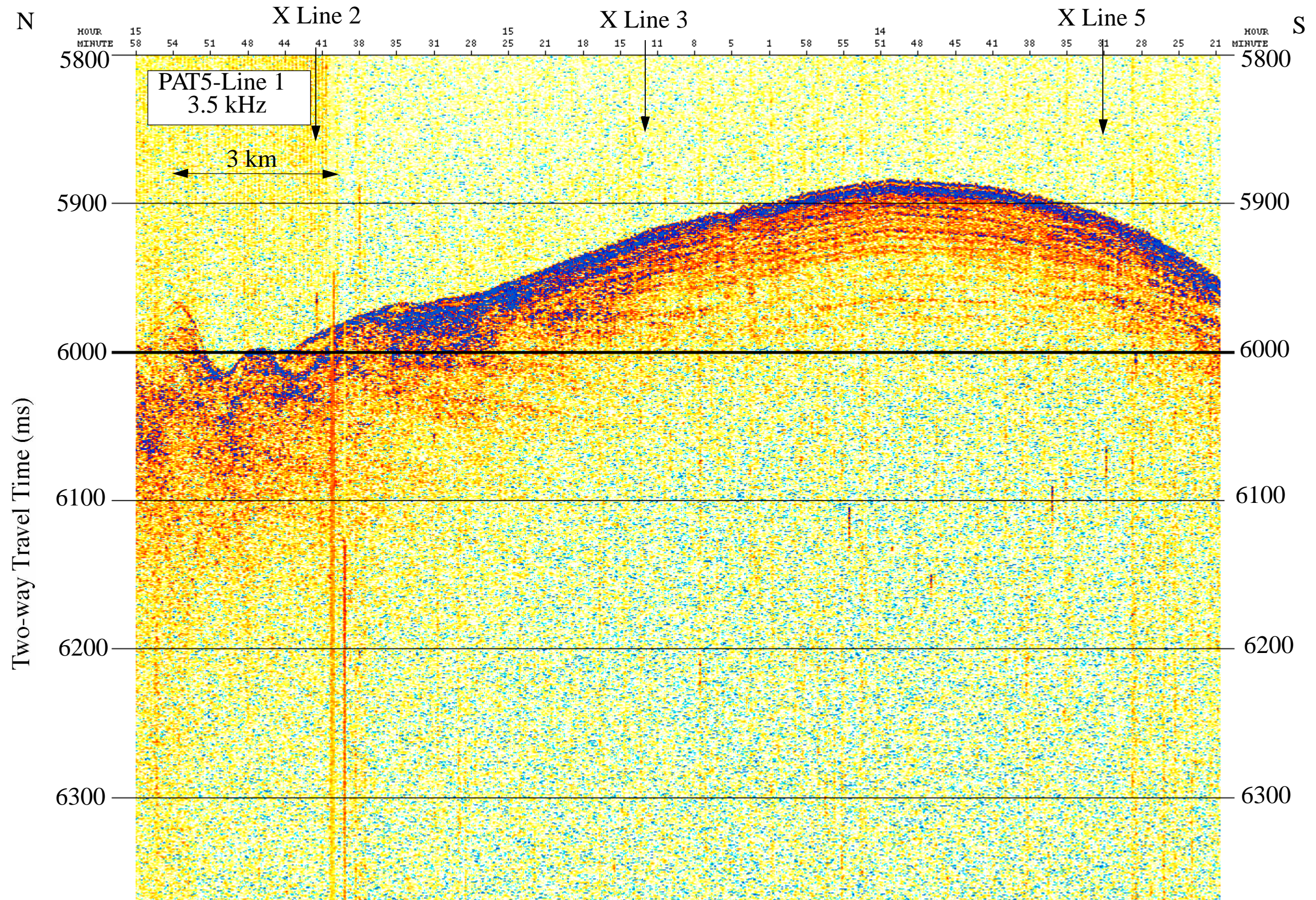

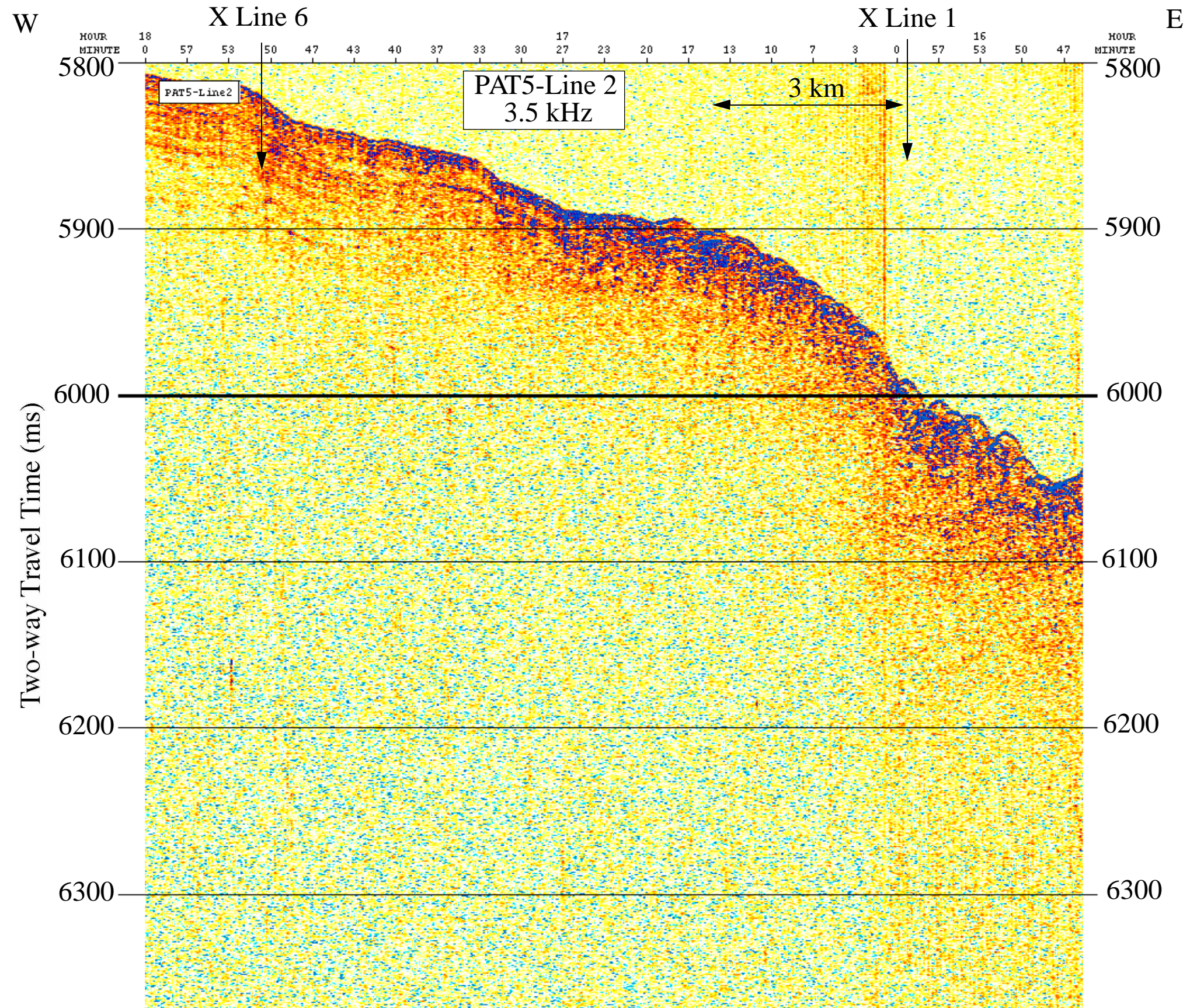

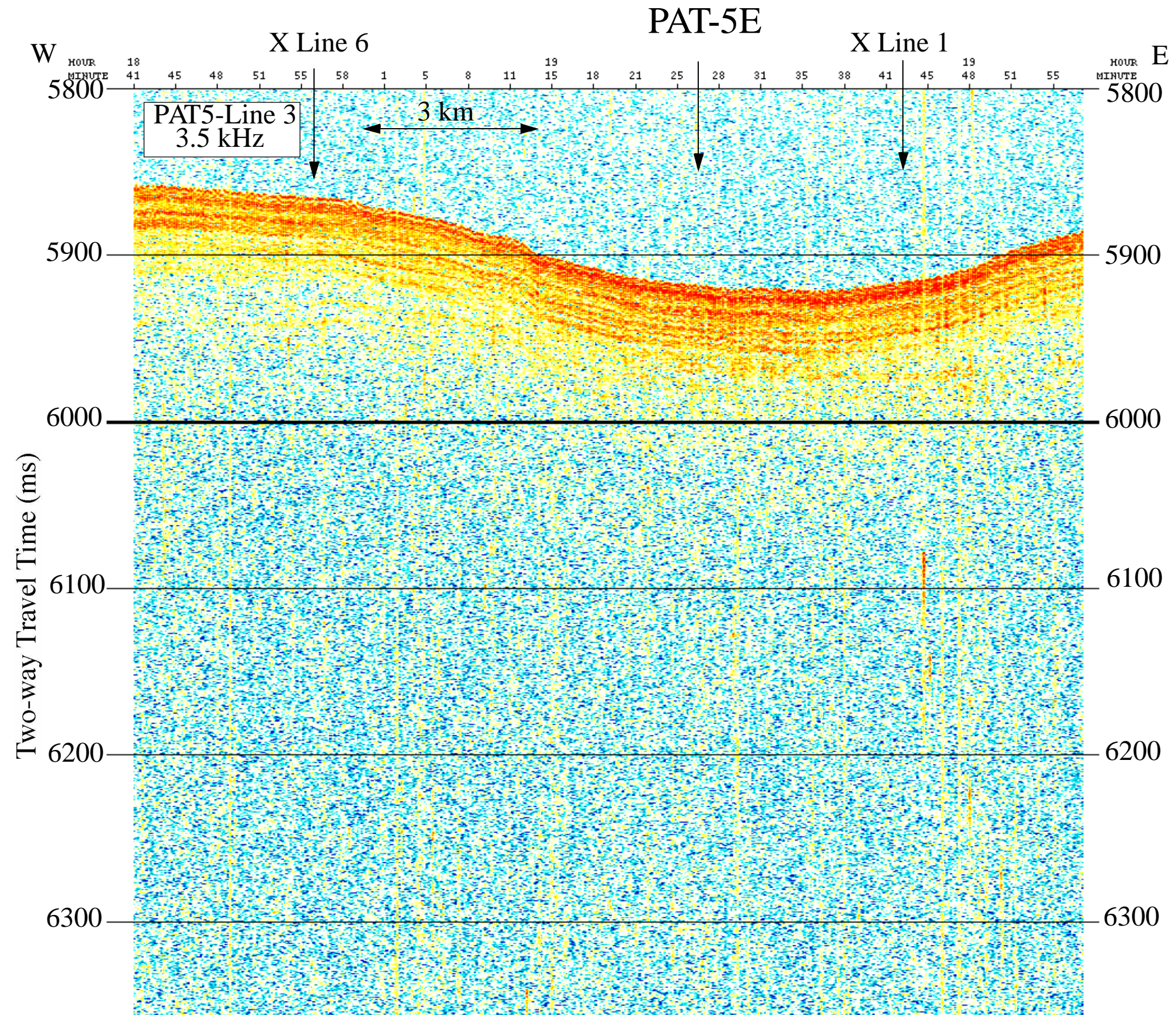

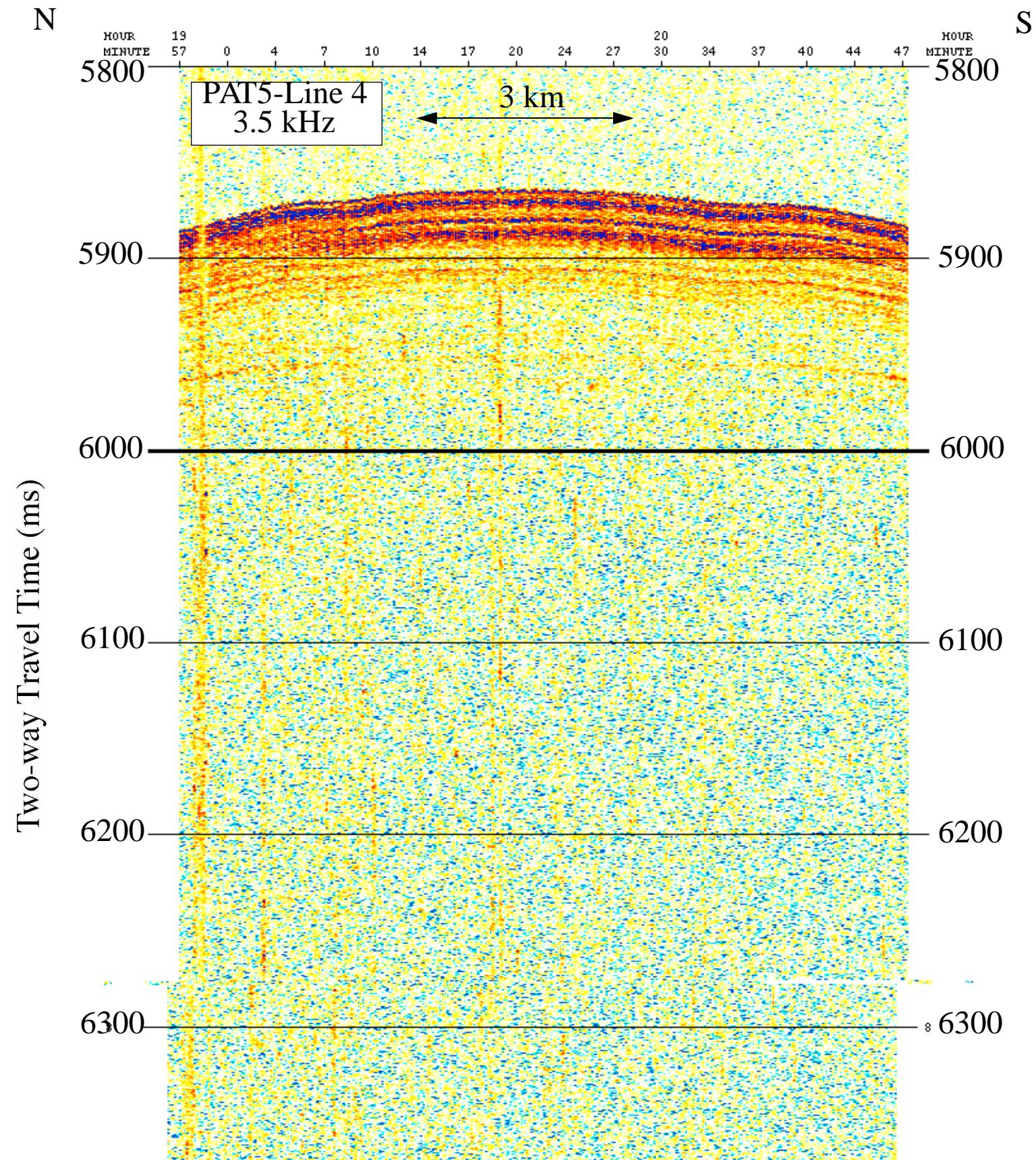

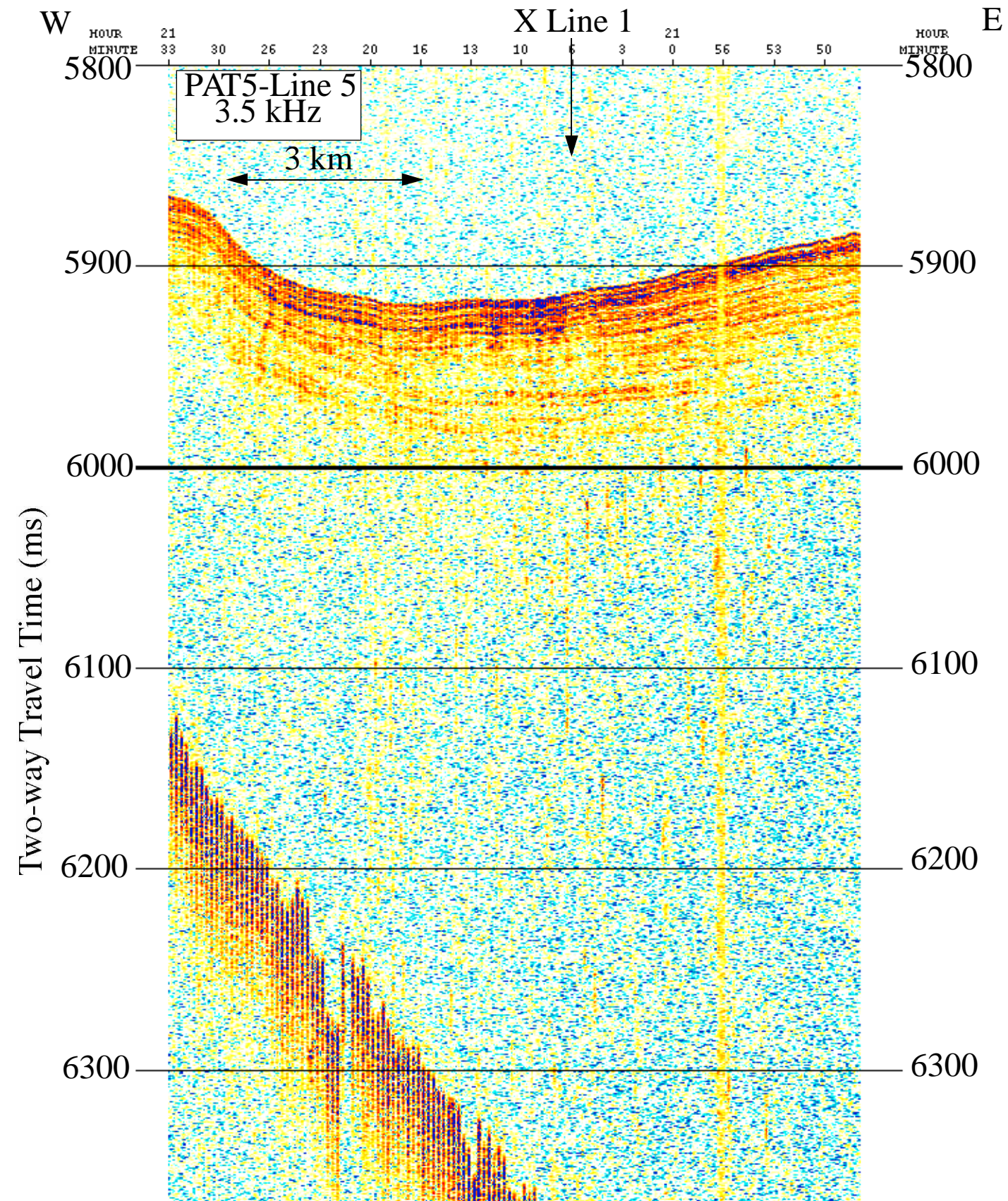

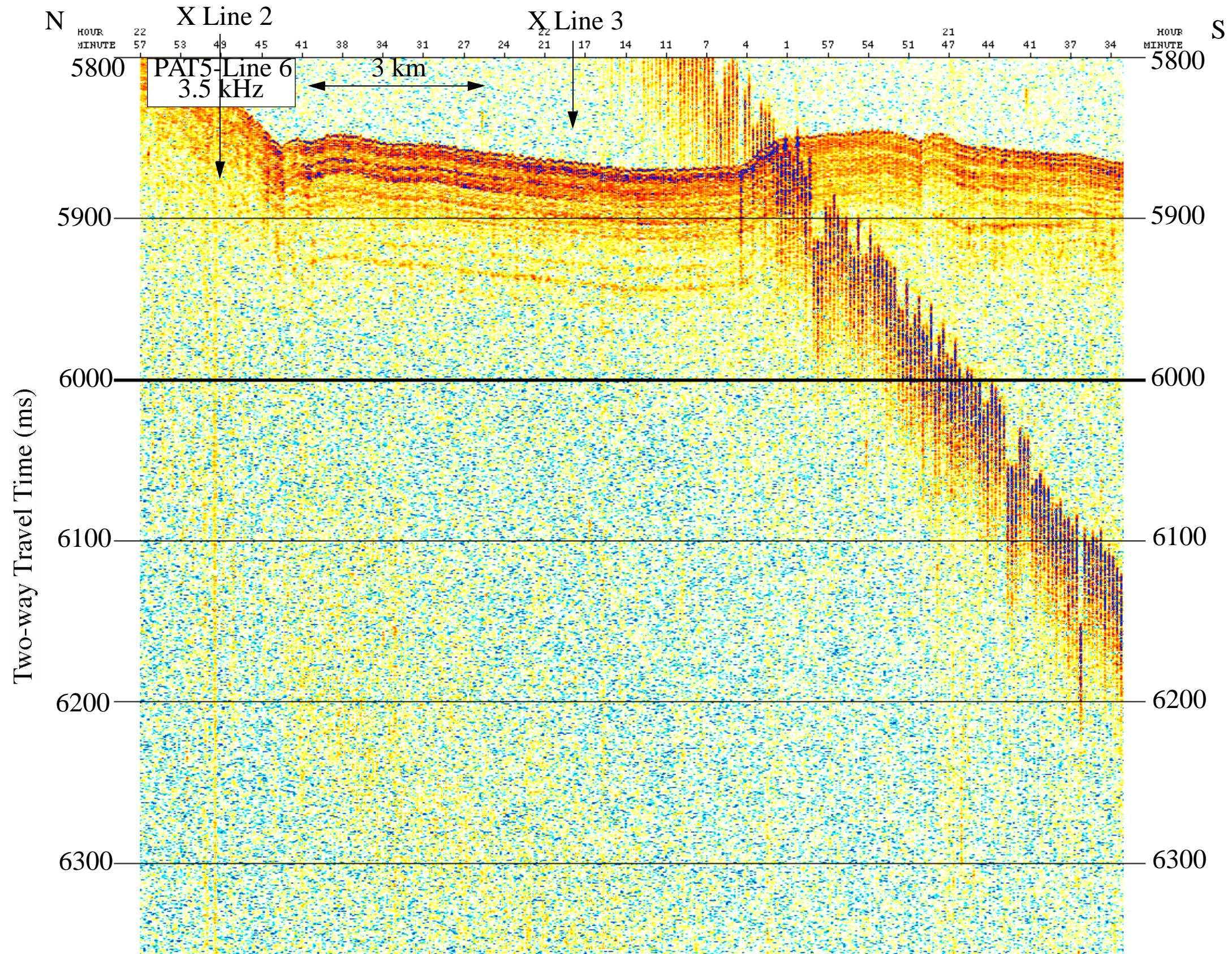

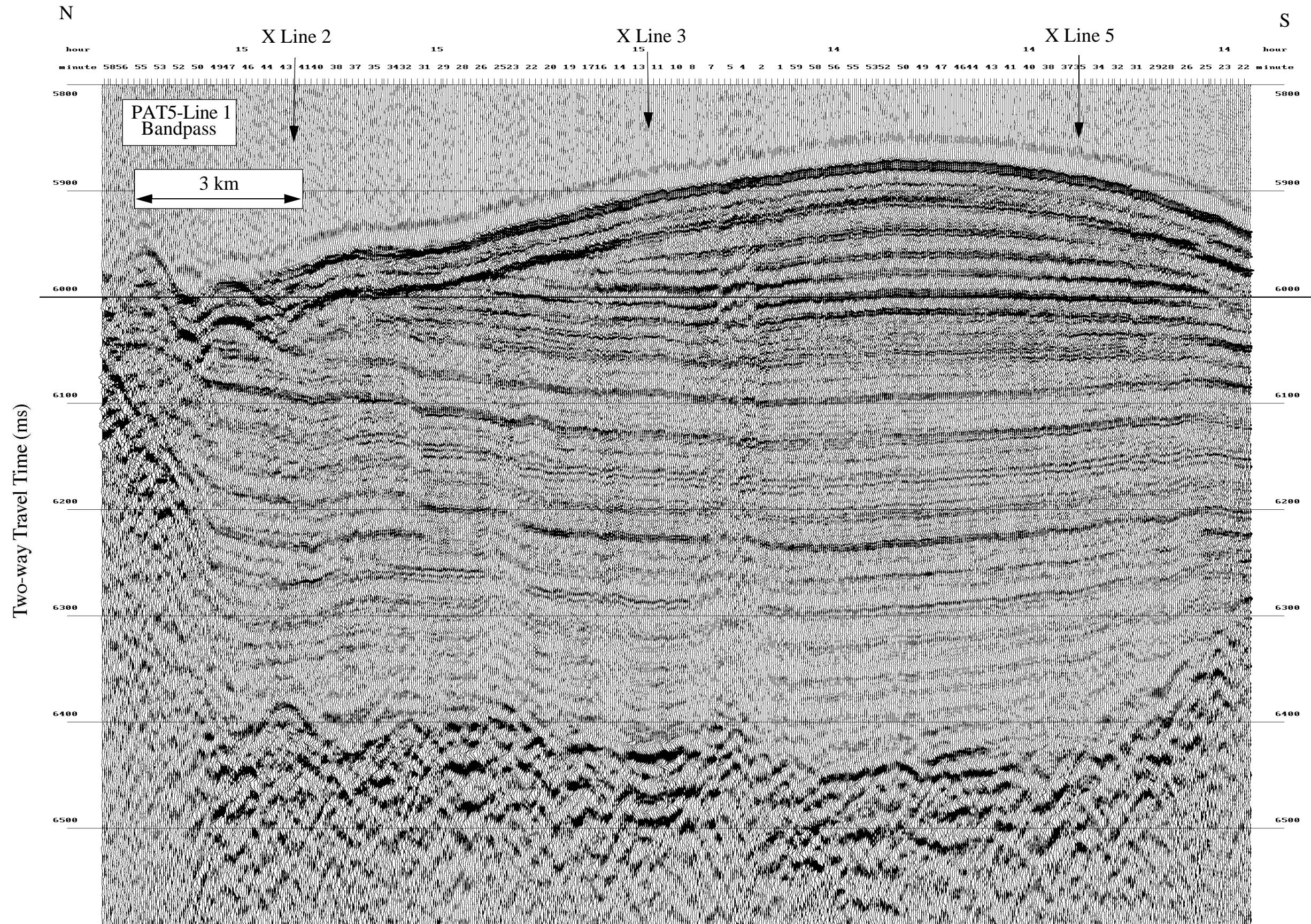

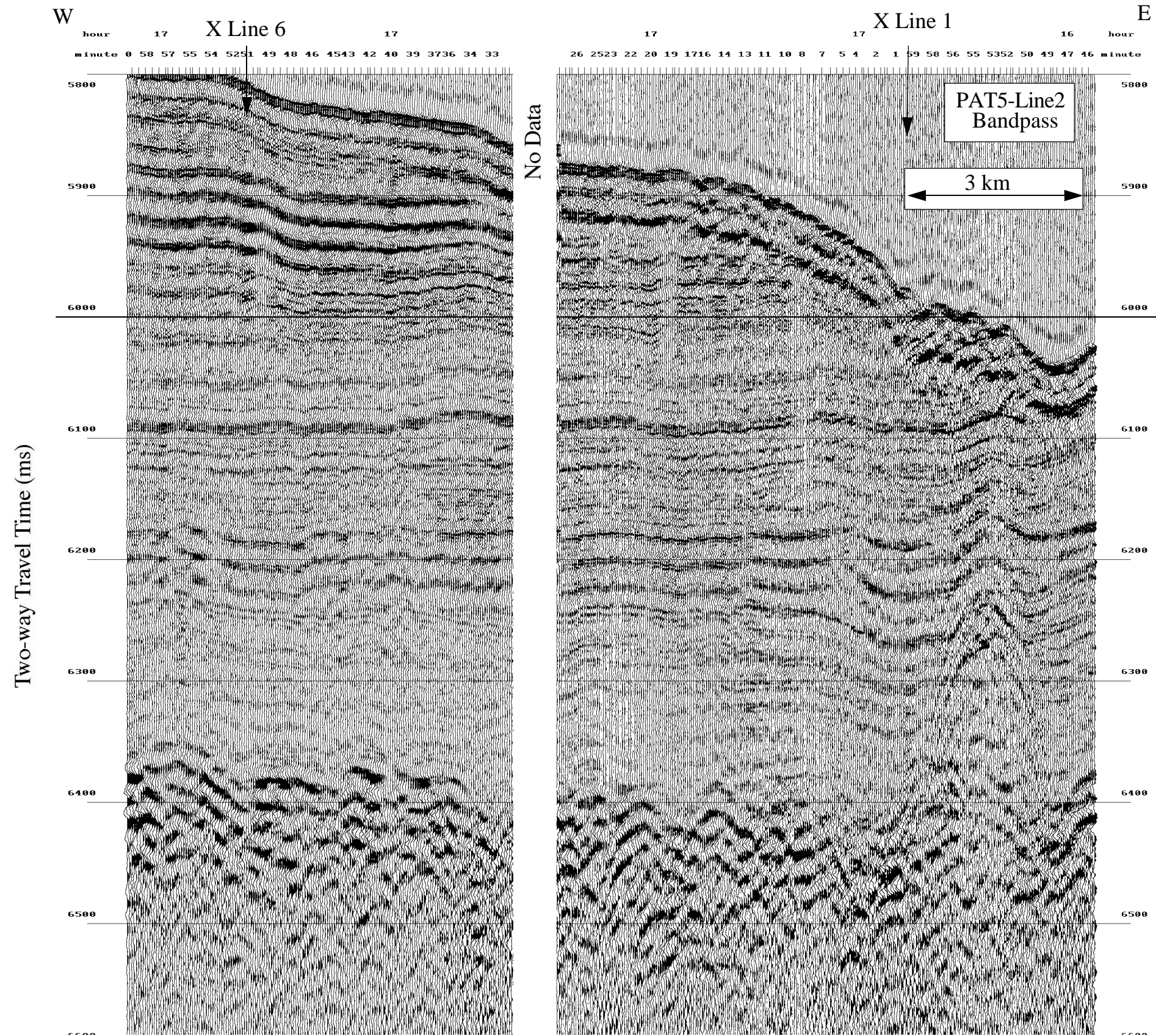

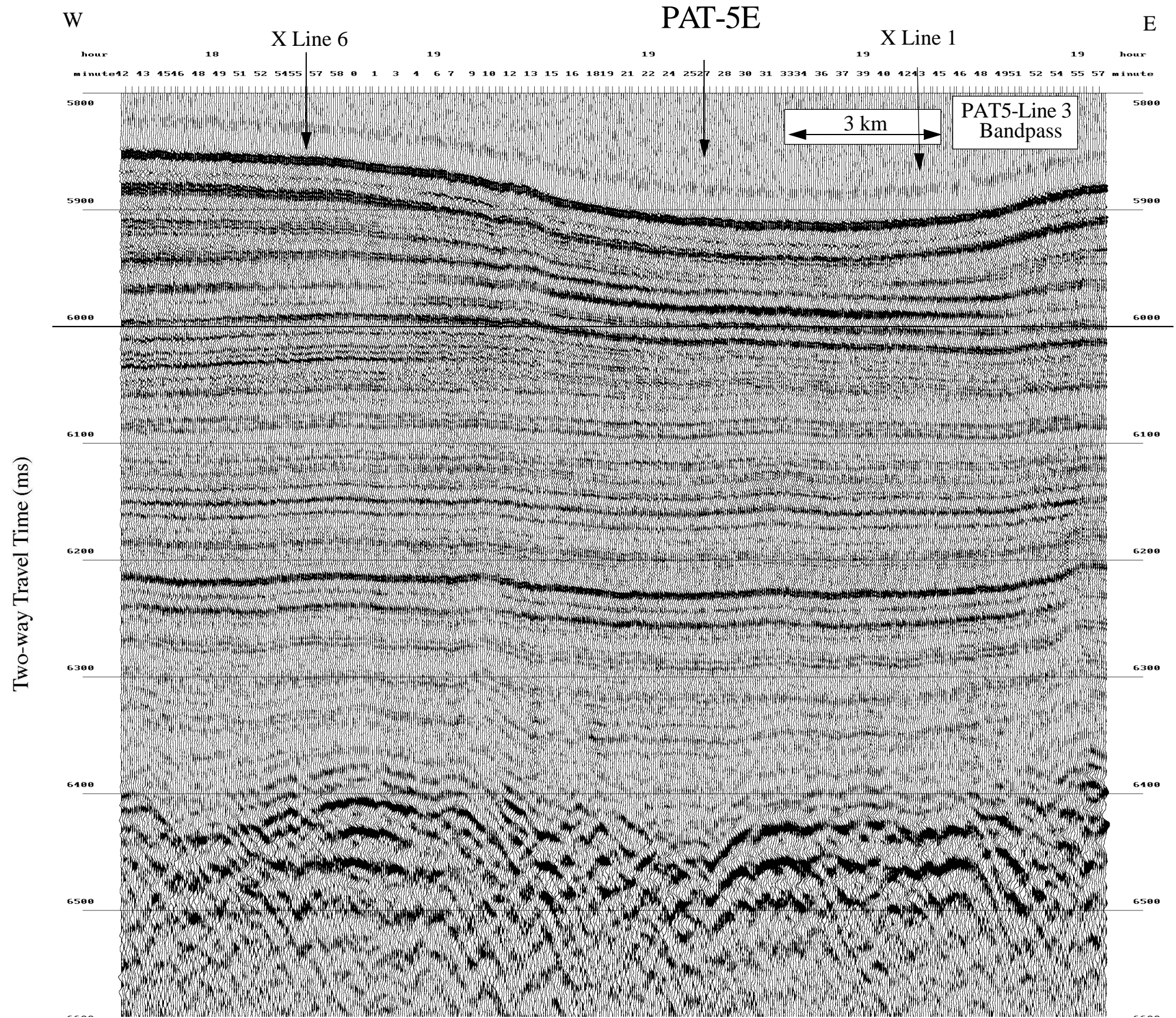

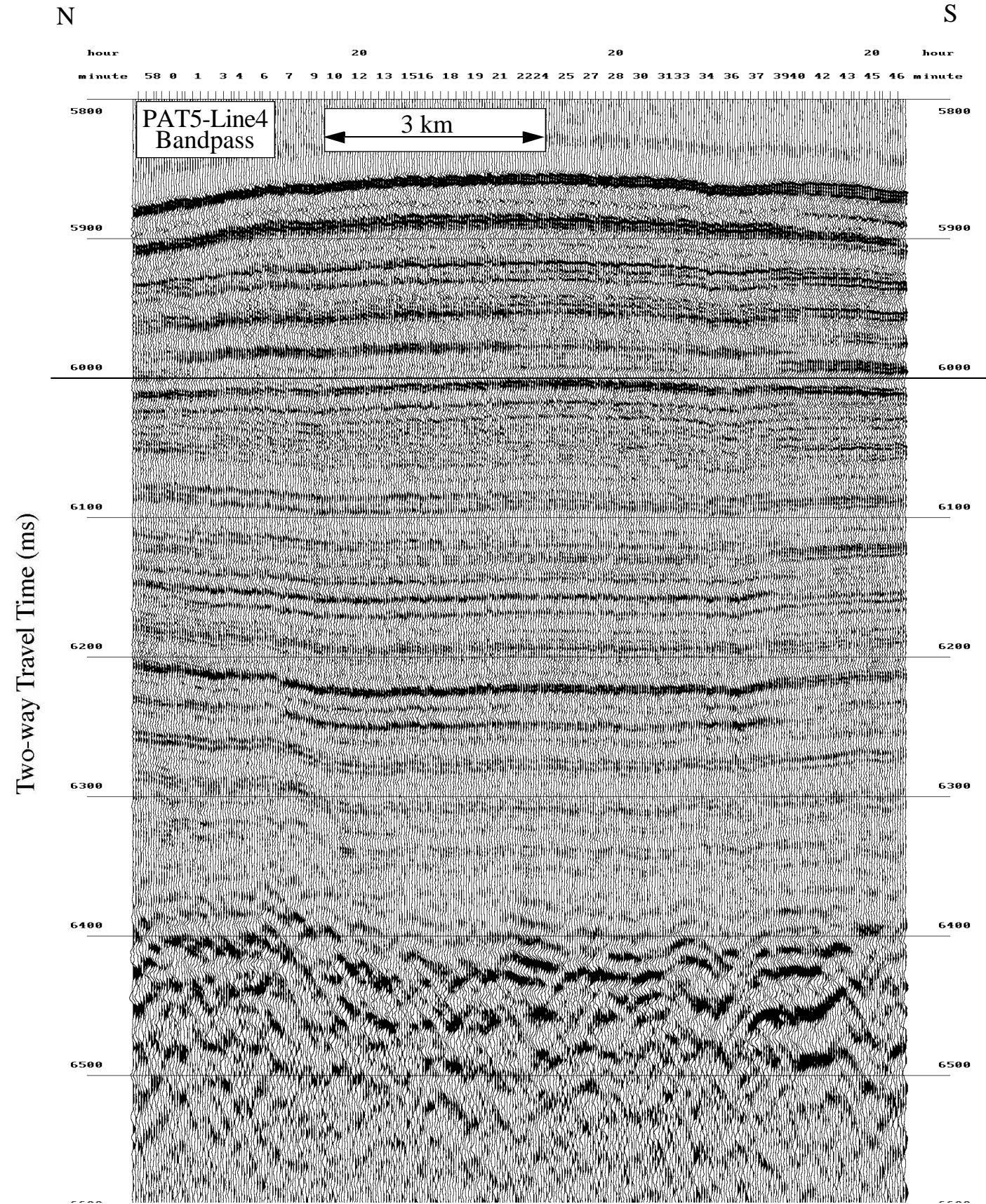

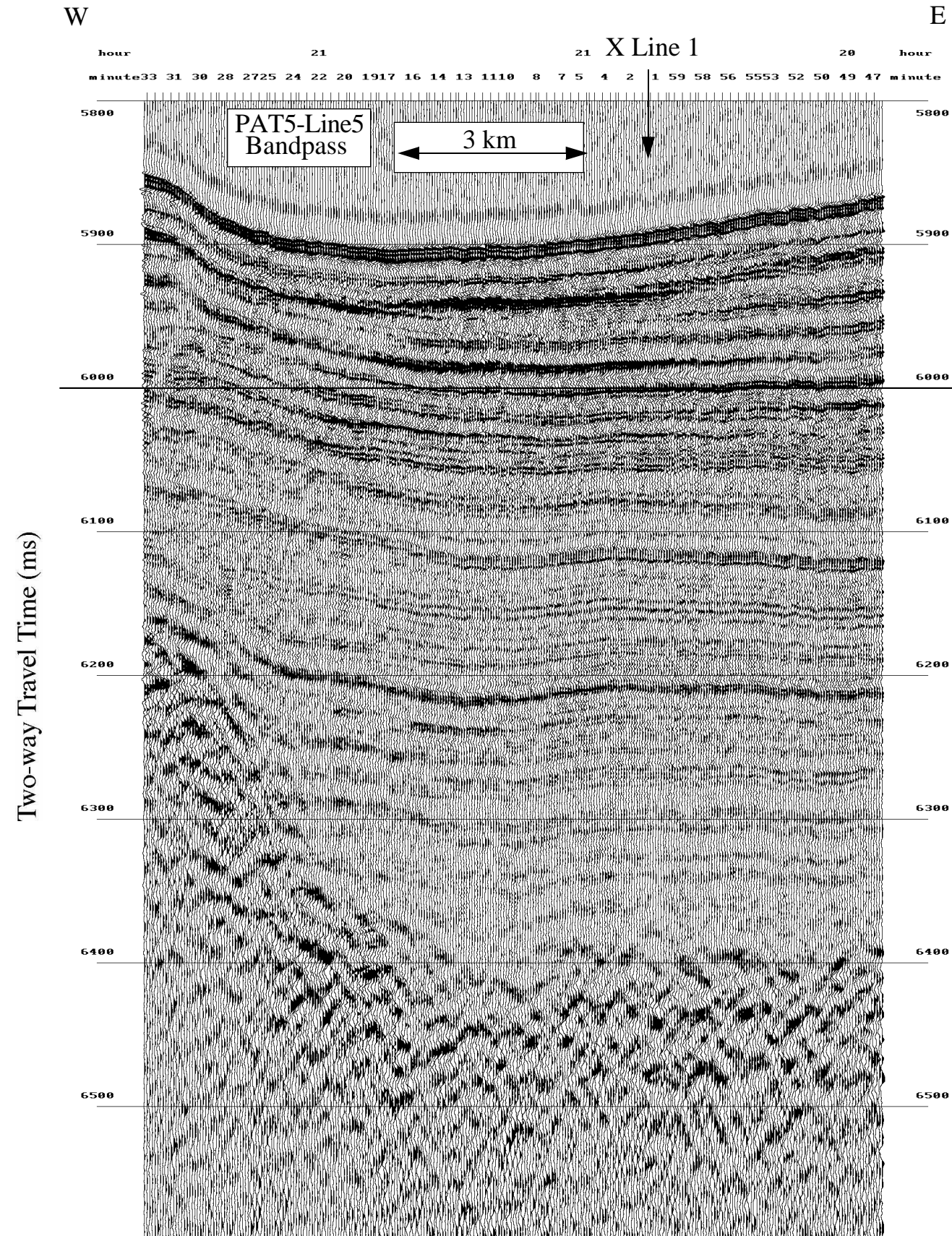

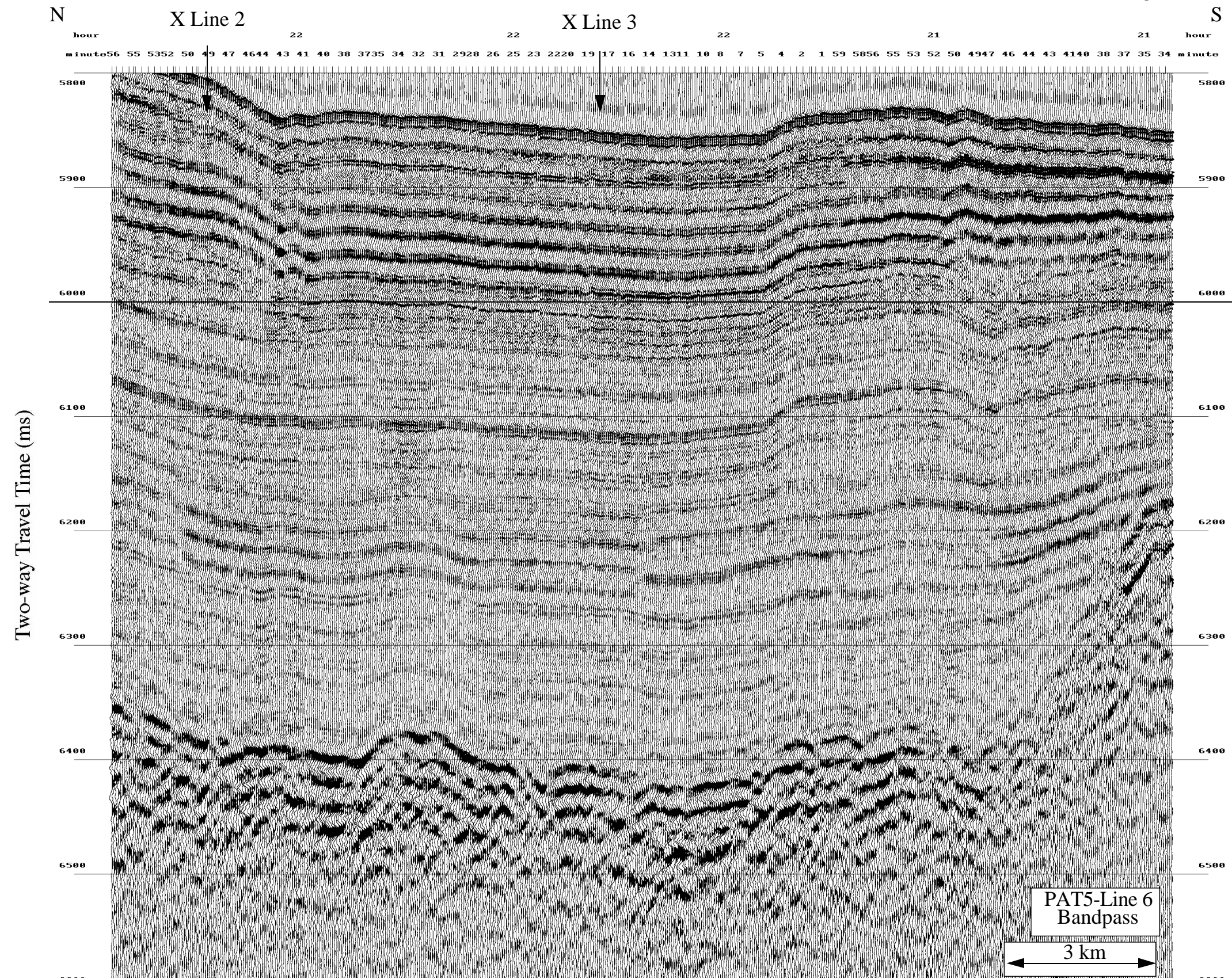

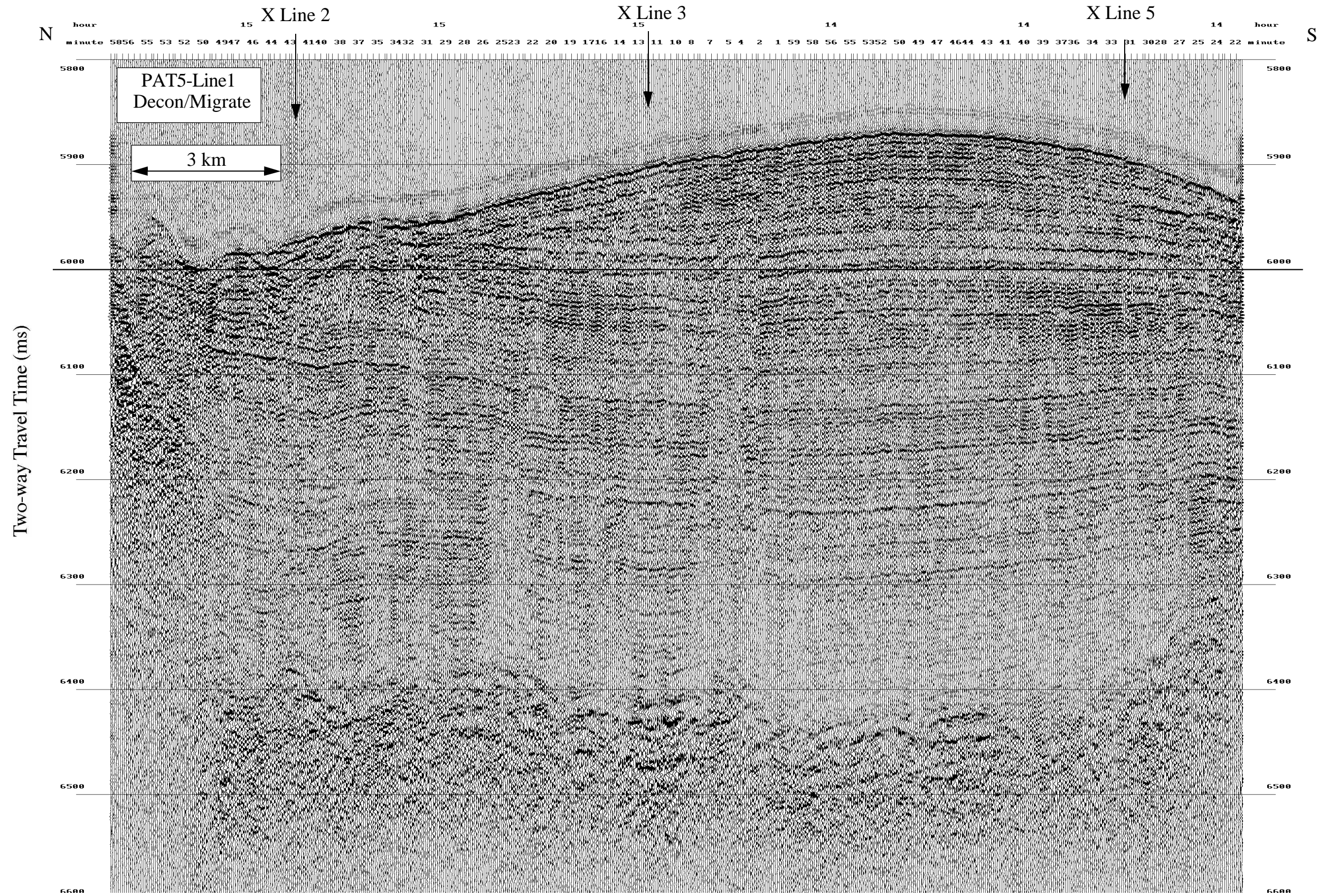

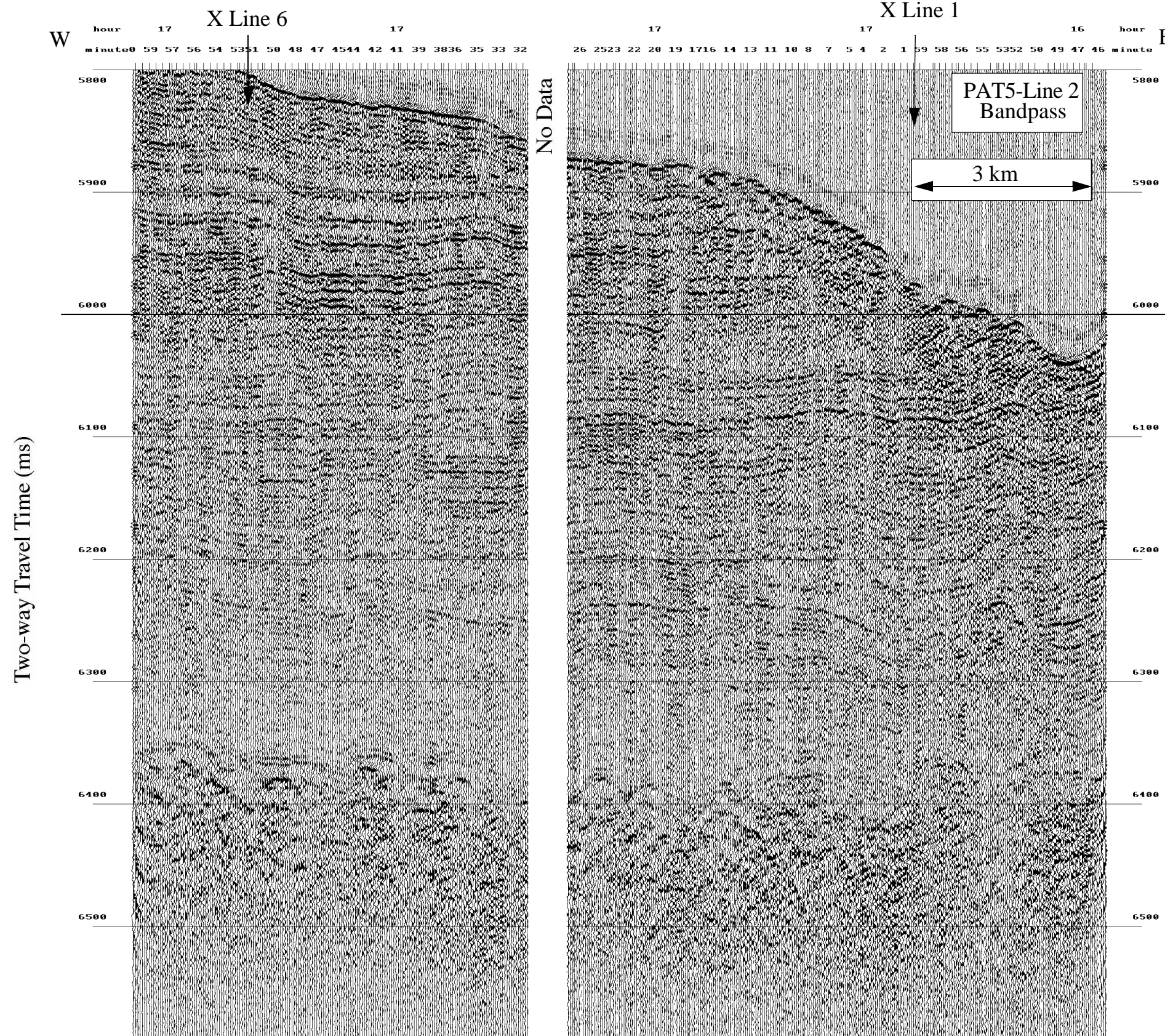

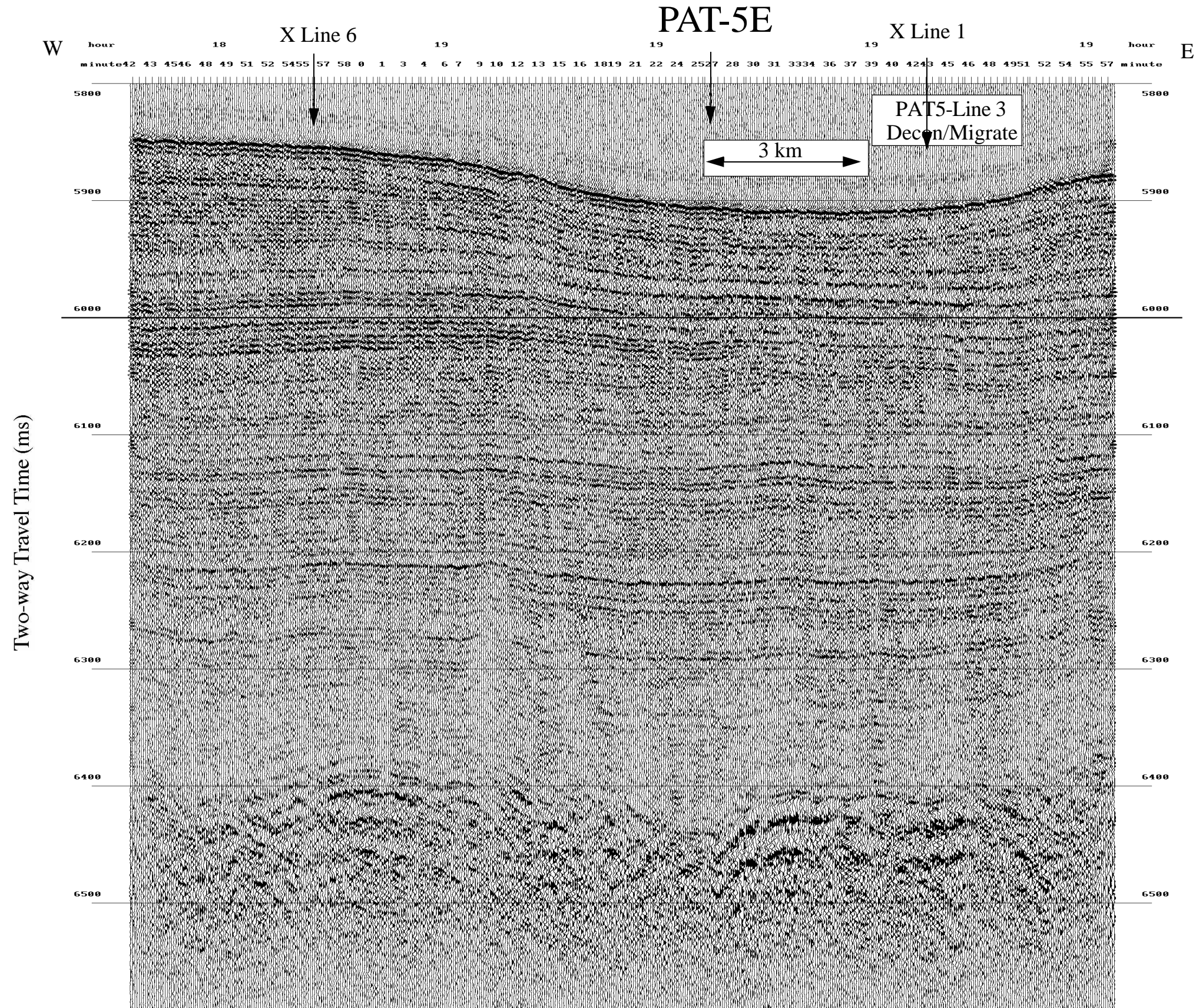

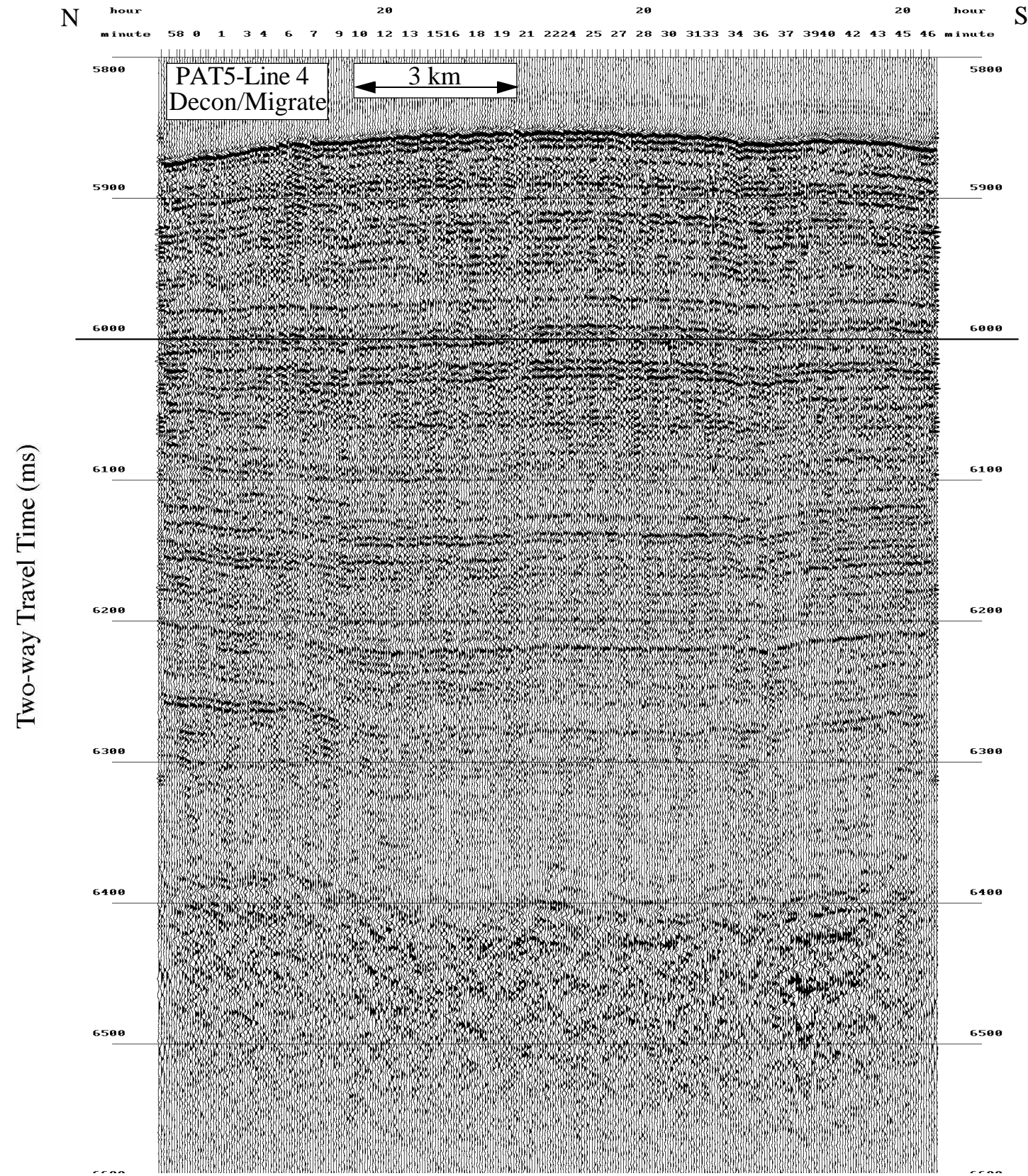

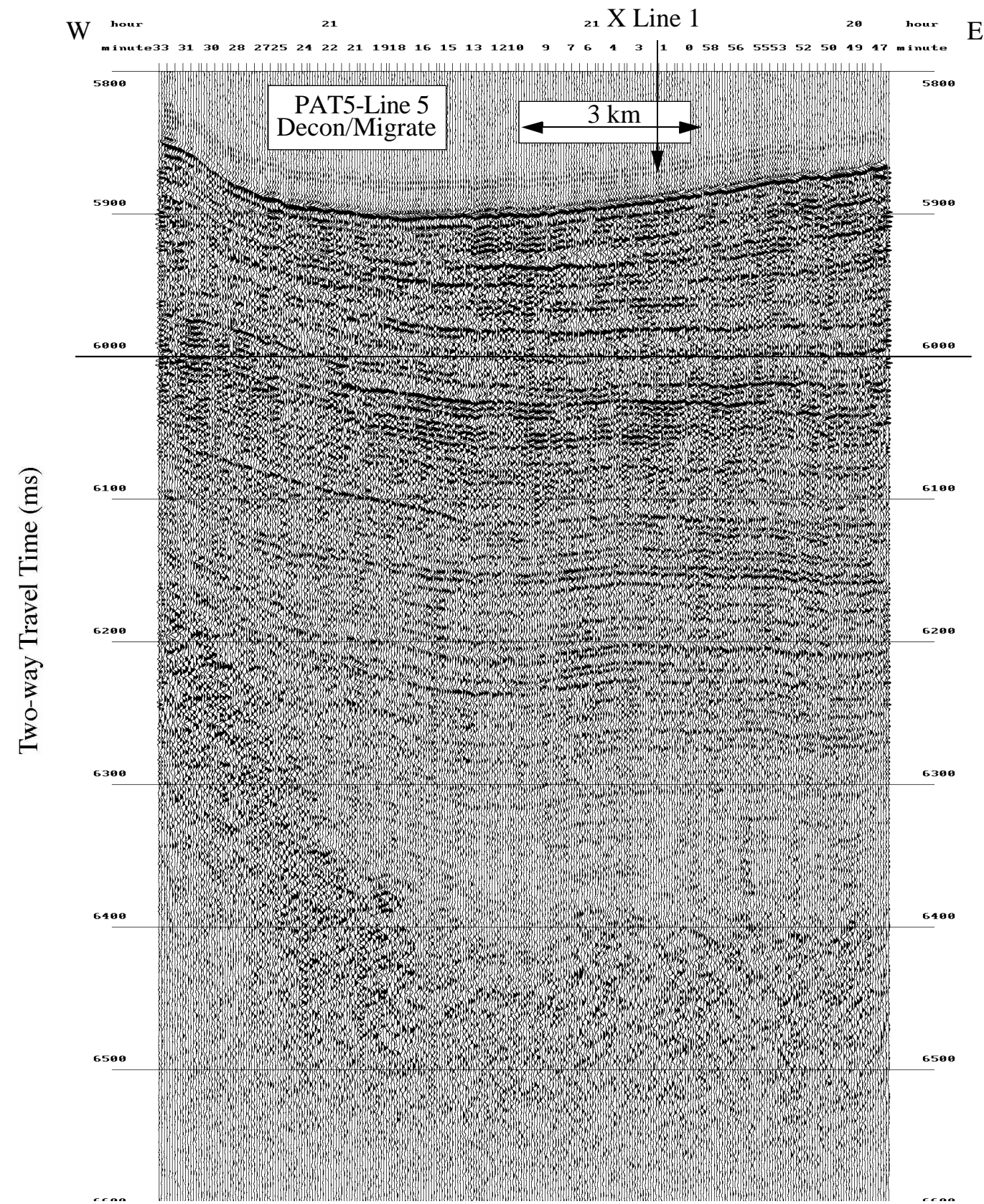

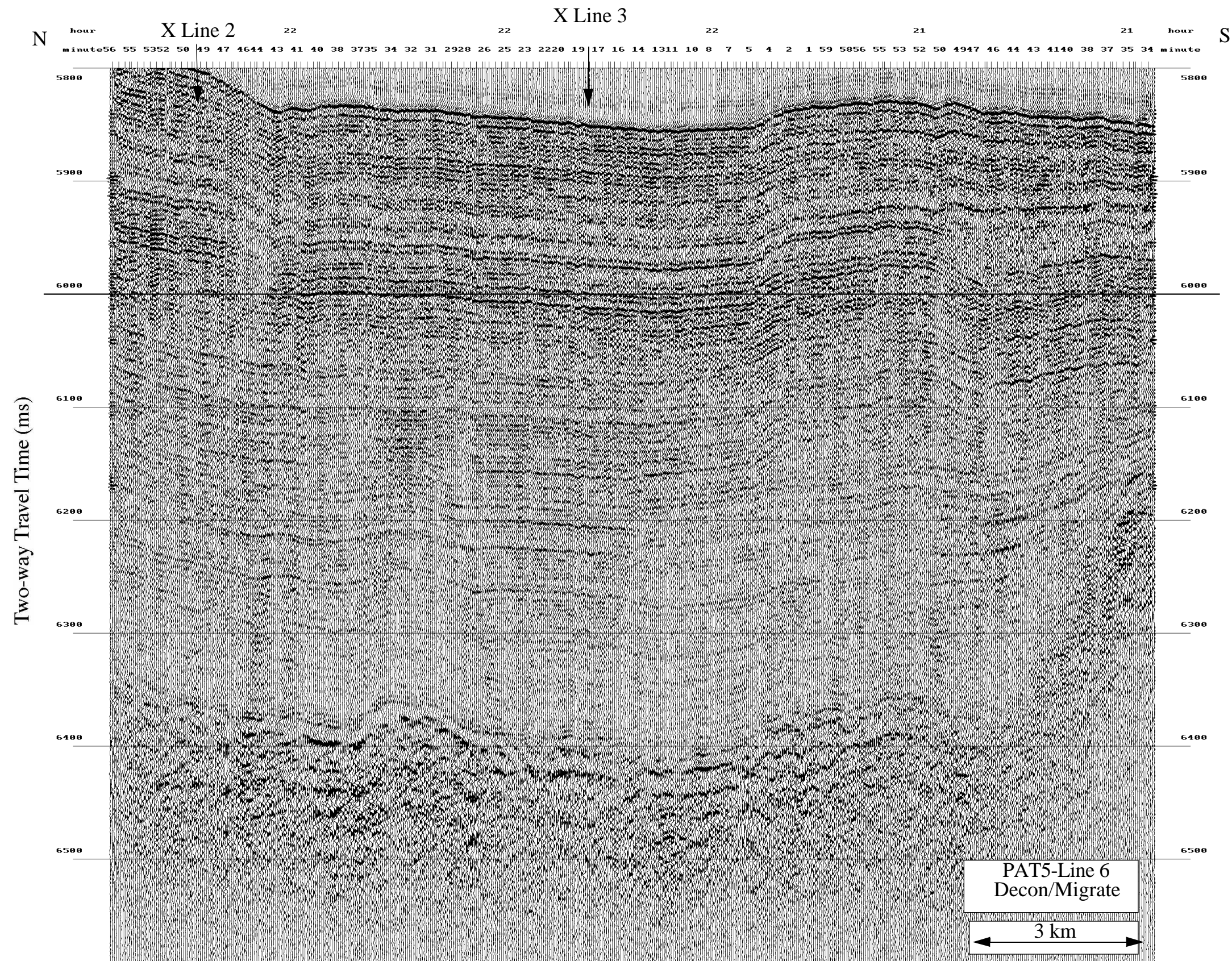

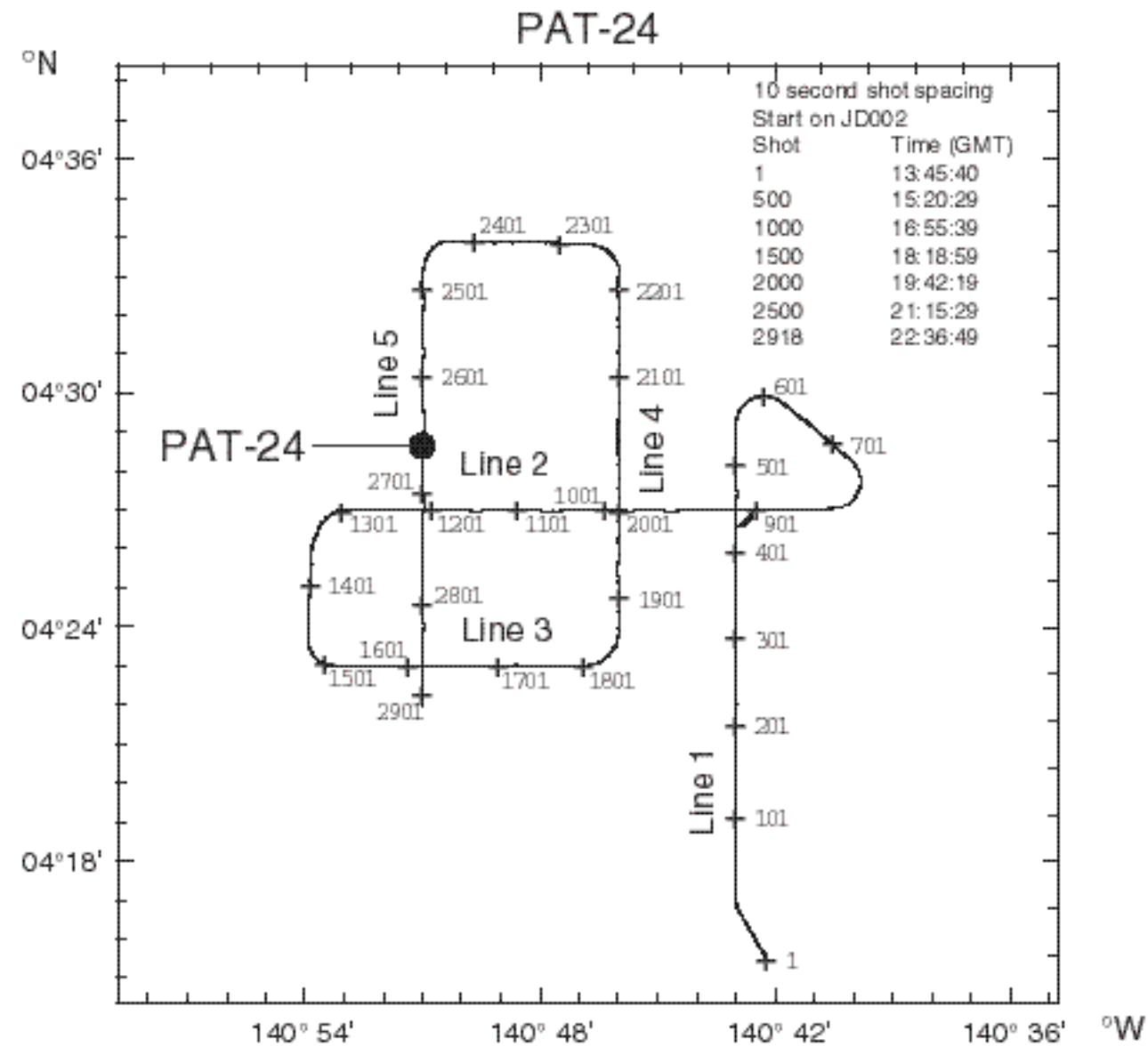

PAT-24

3.5 kHz and Seismic Profiles

Paleolatitude:

56 Ma ——— °S

40 Ma 05.09 °S

15 Ma 00.00 °N

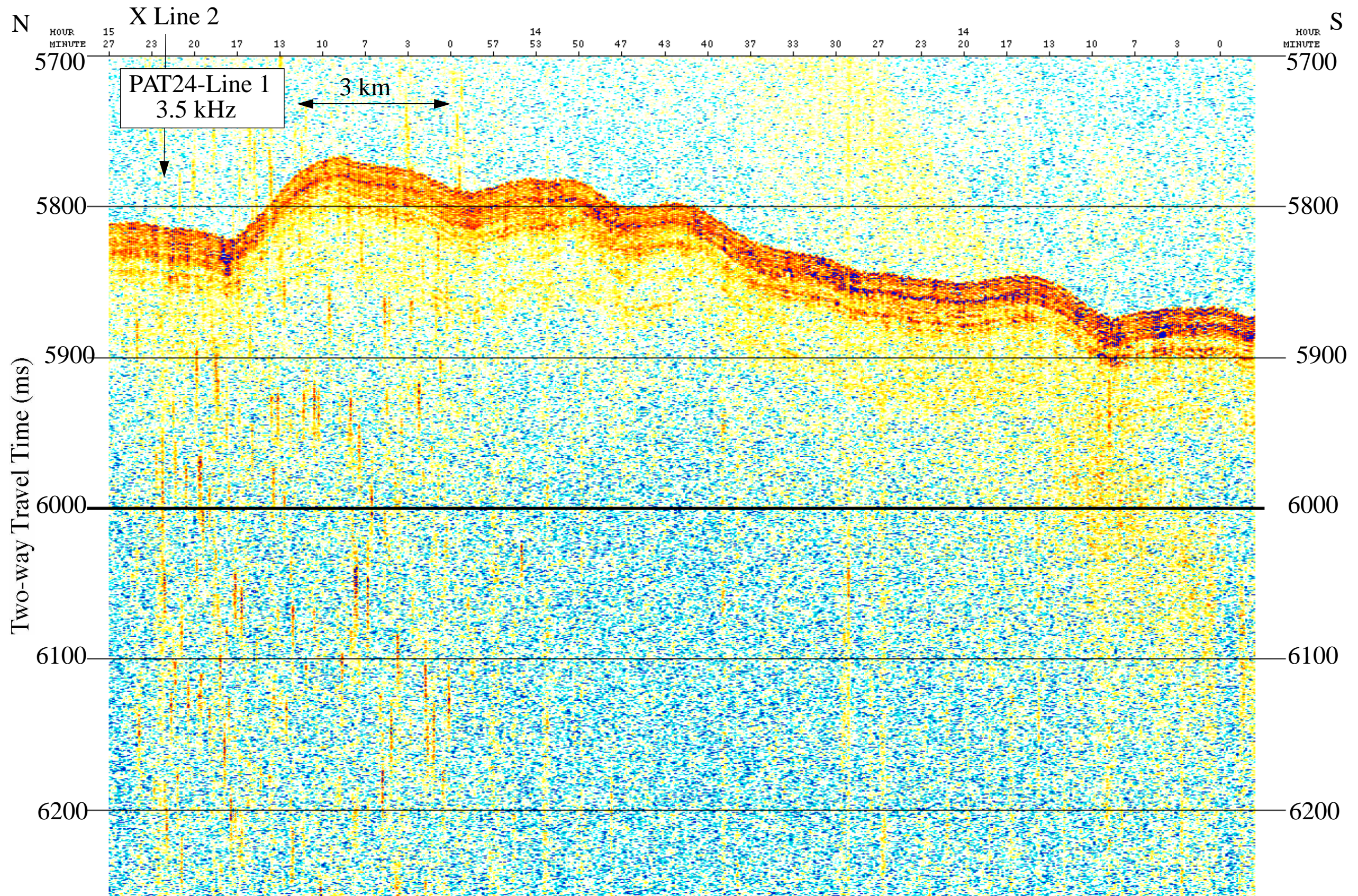

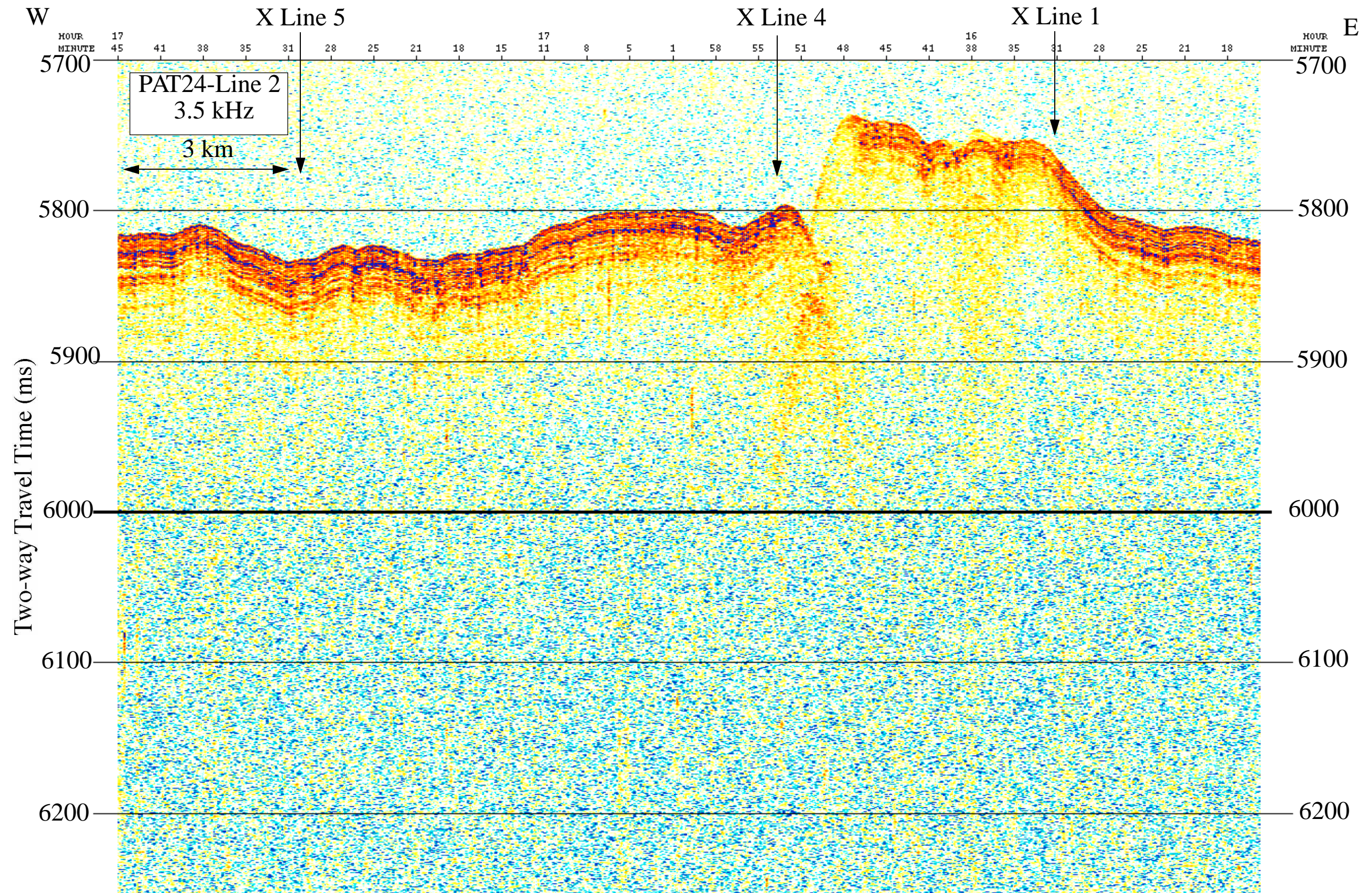

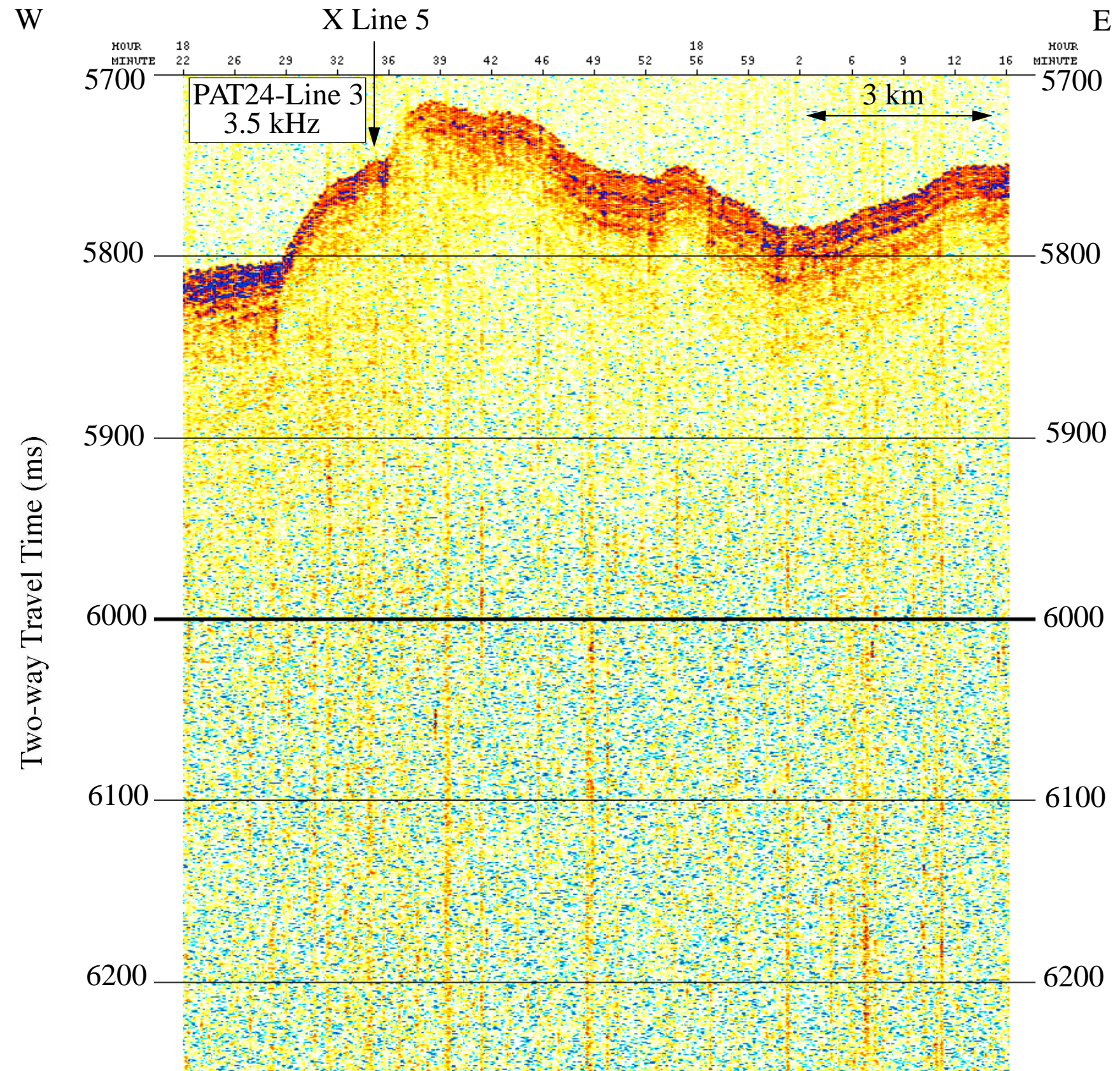

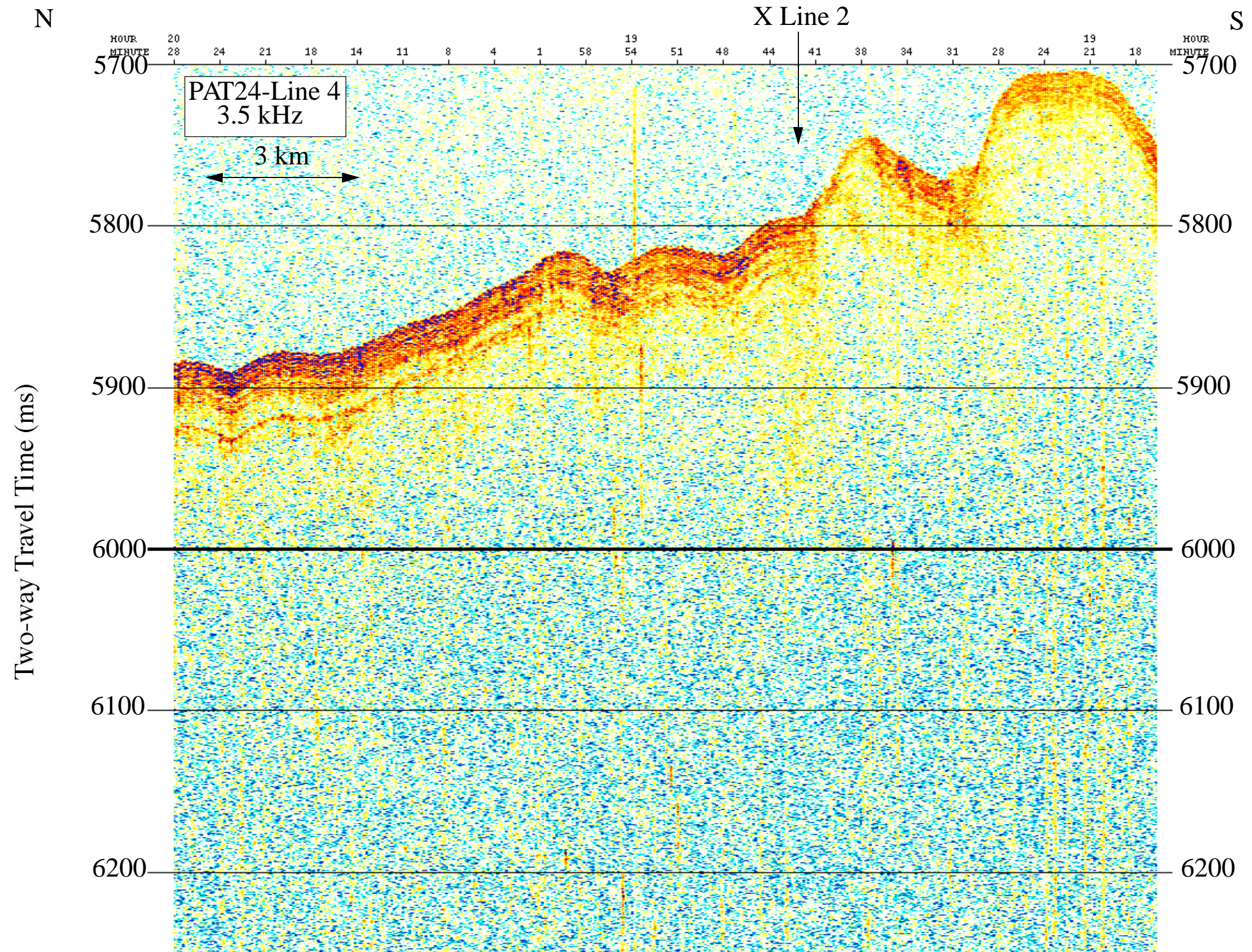

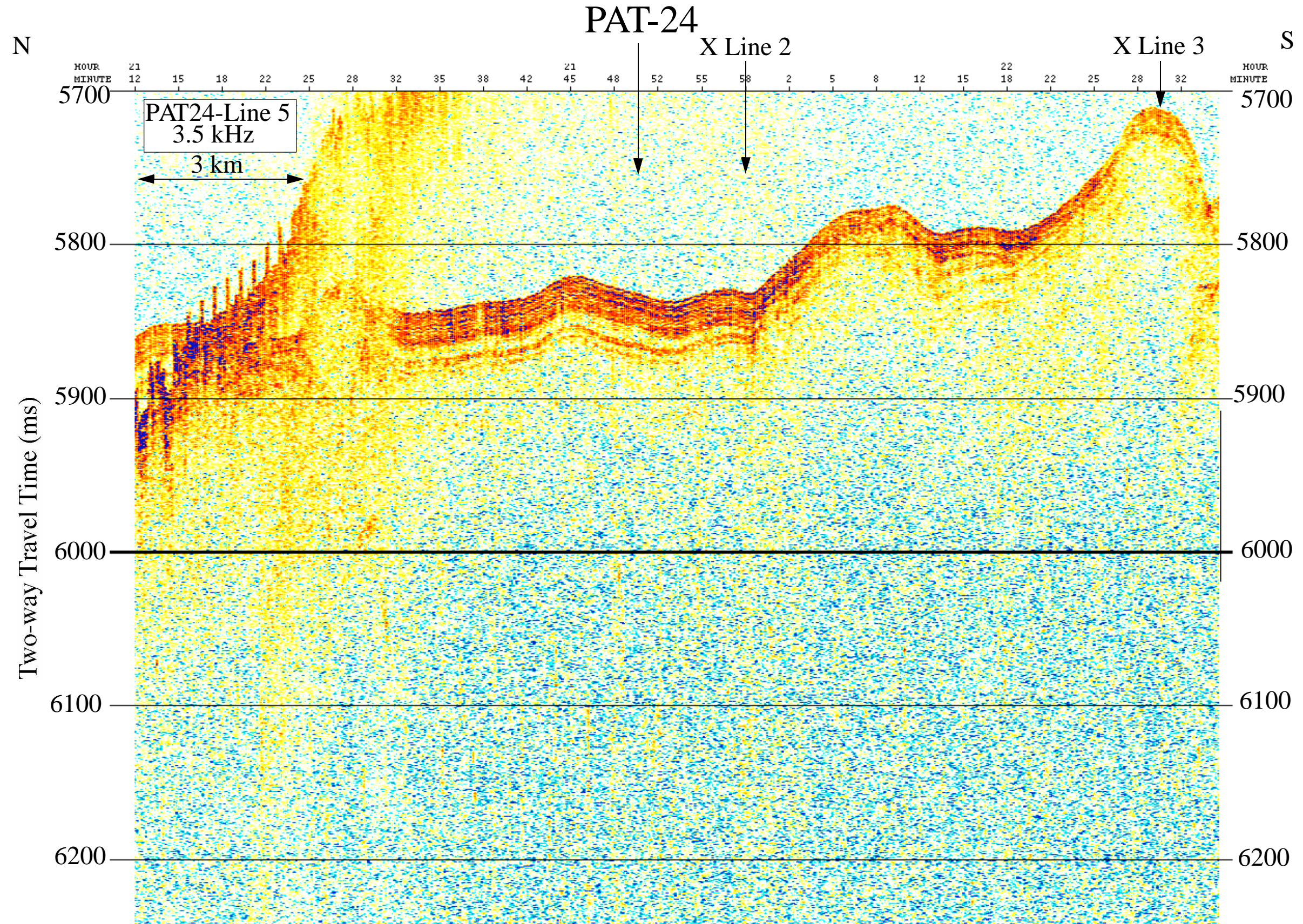

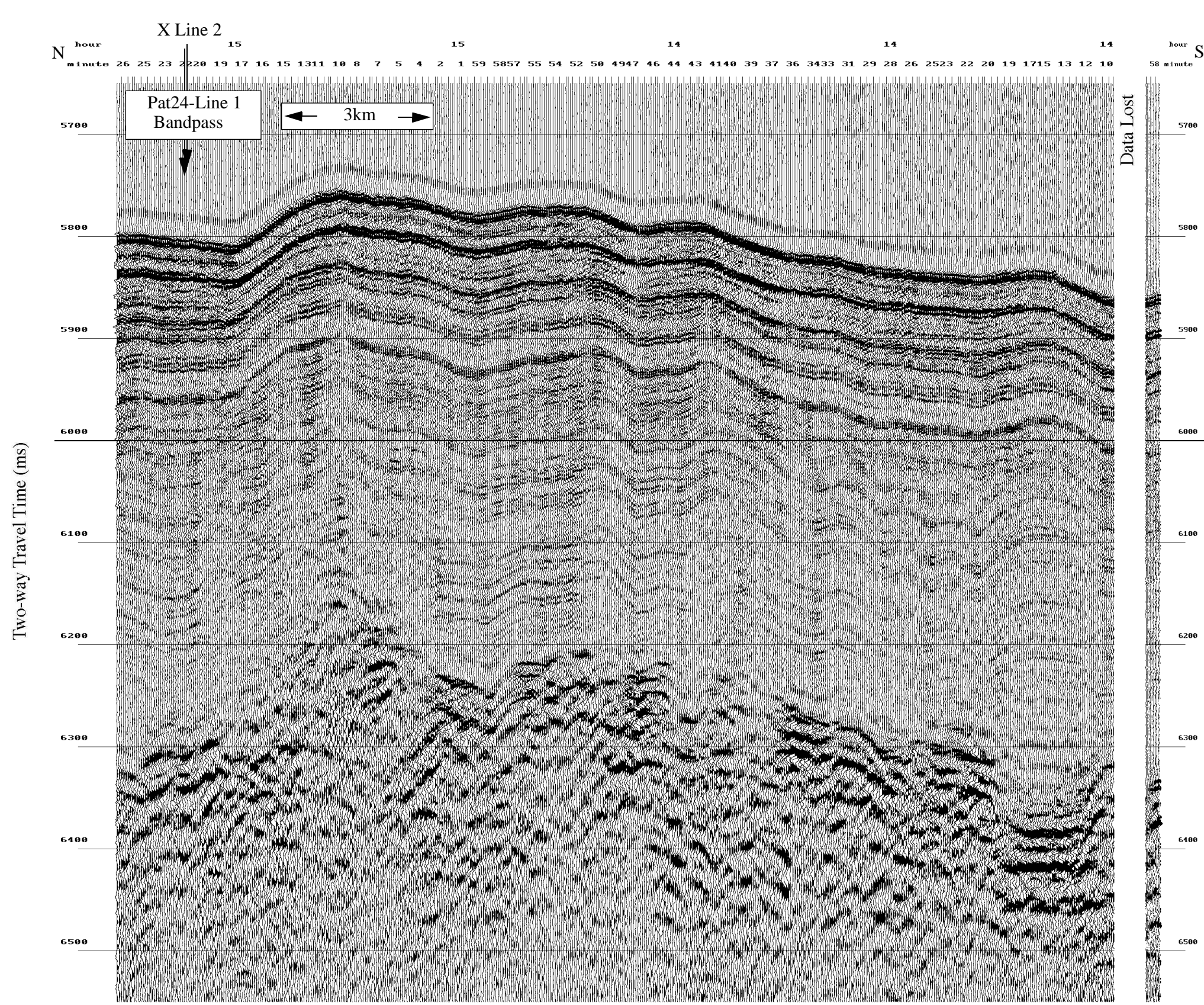

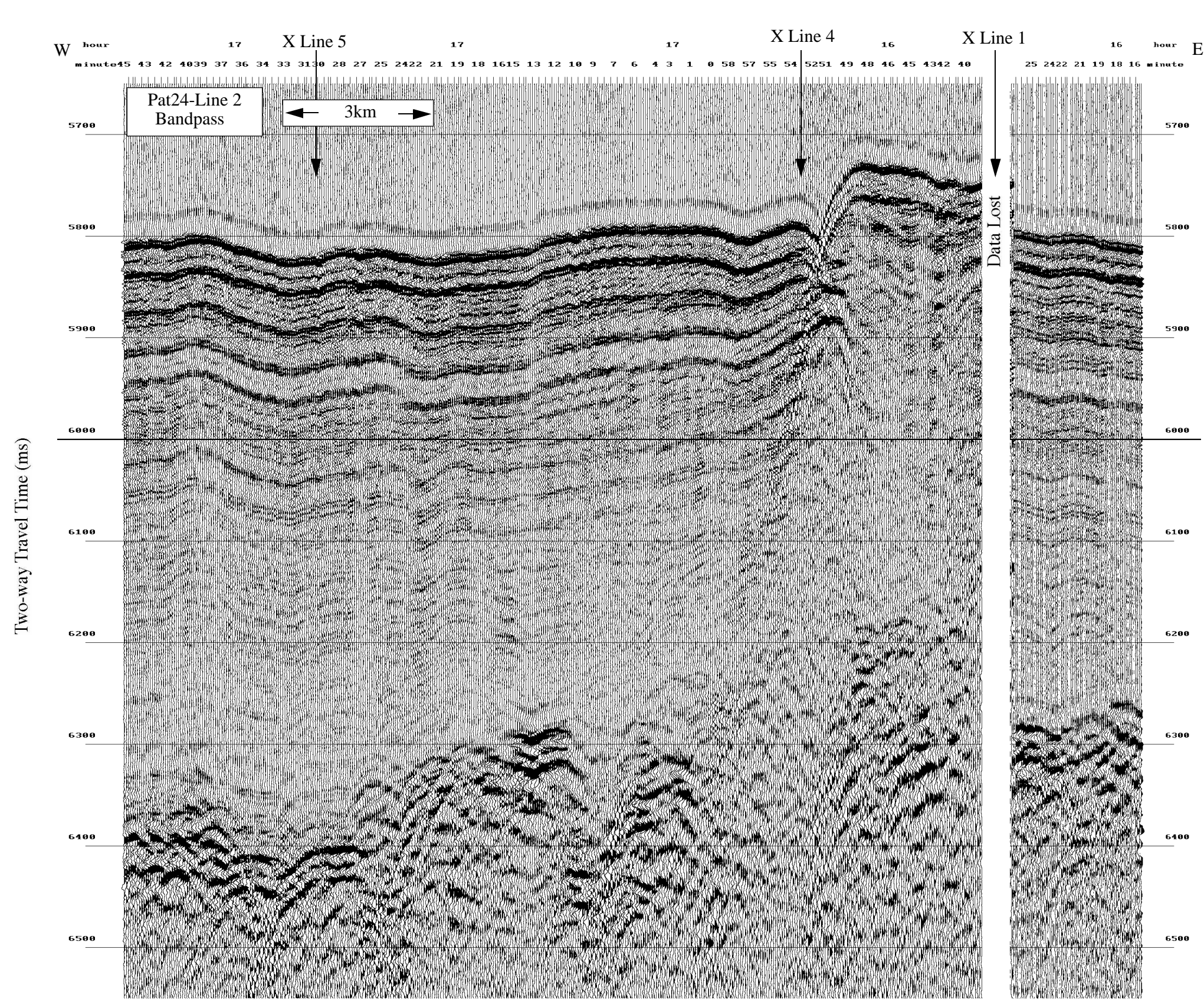

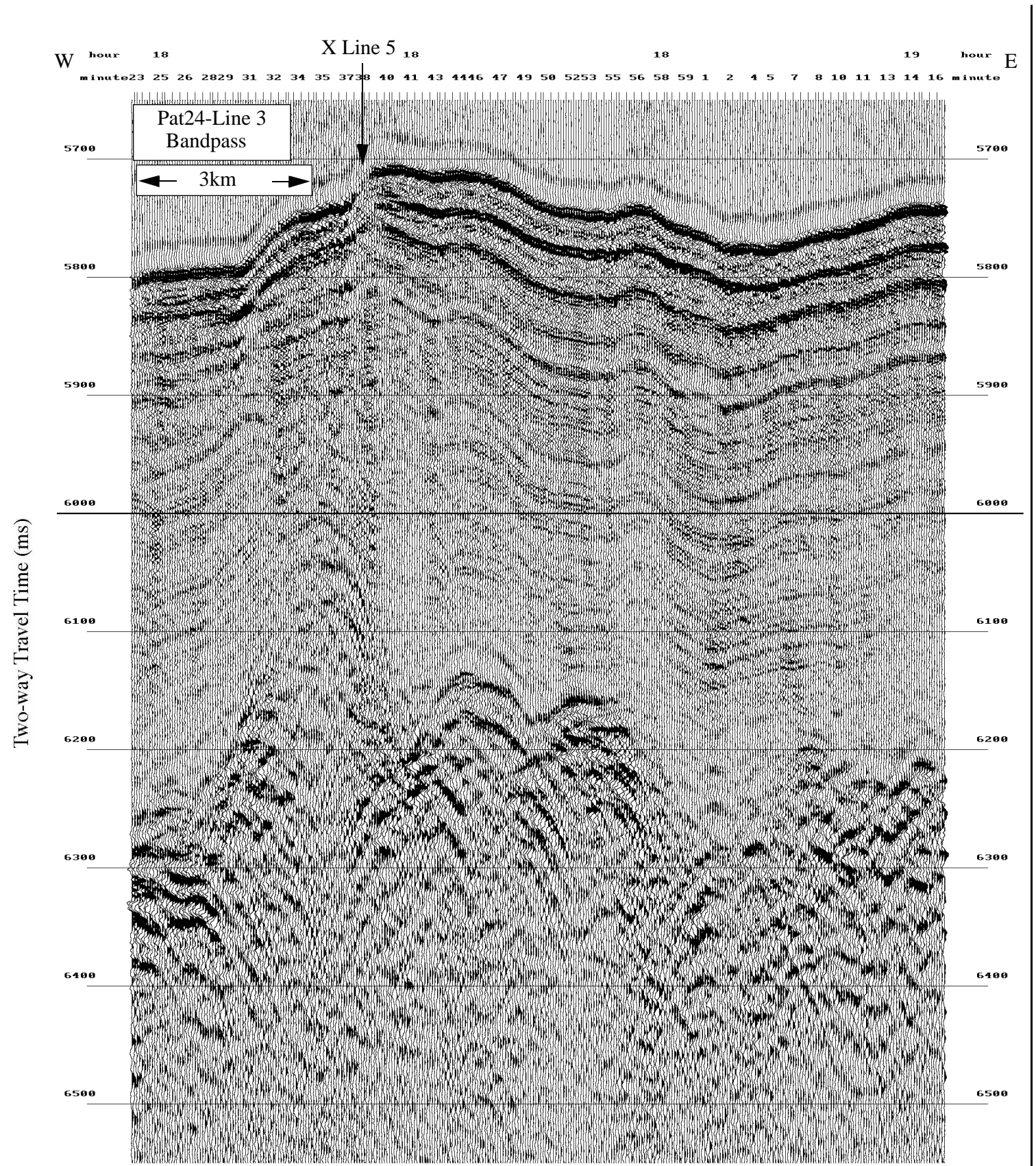

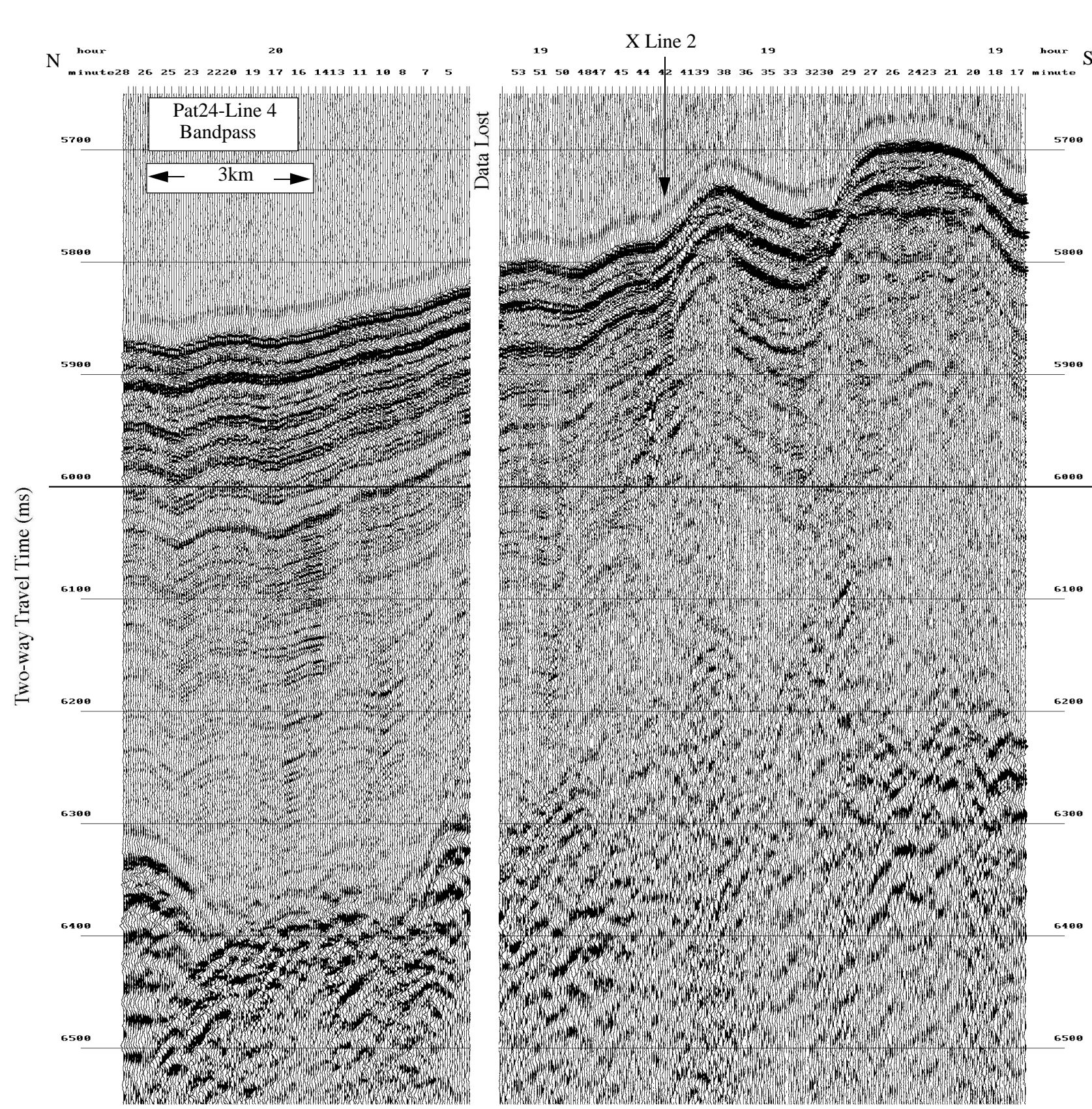

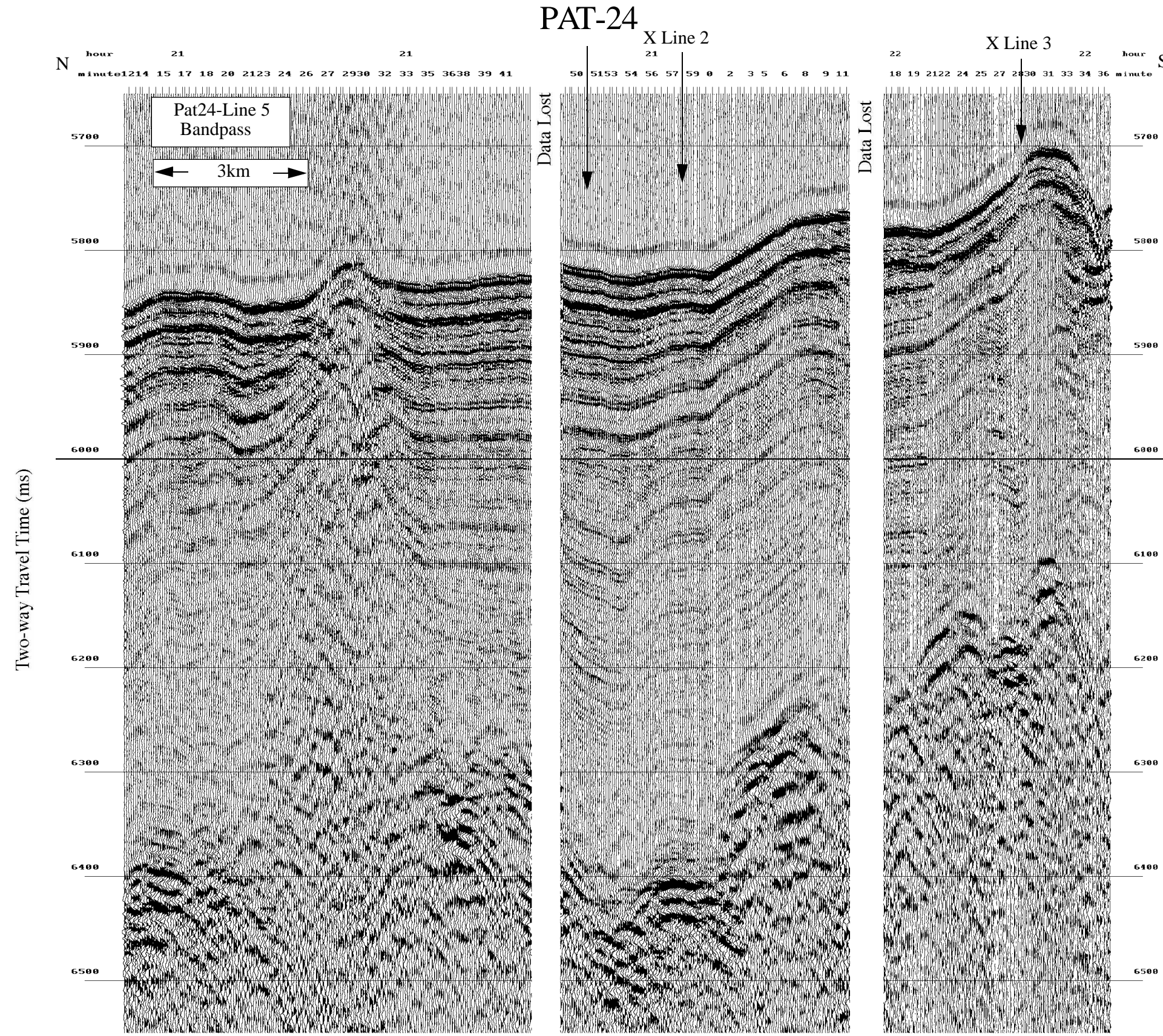

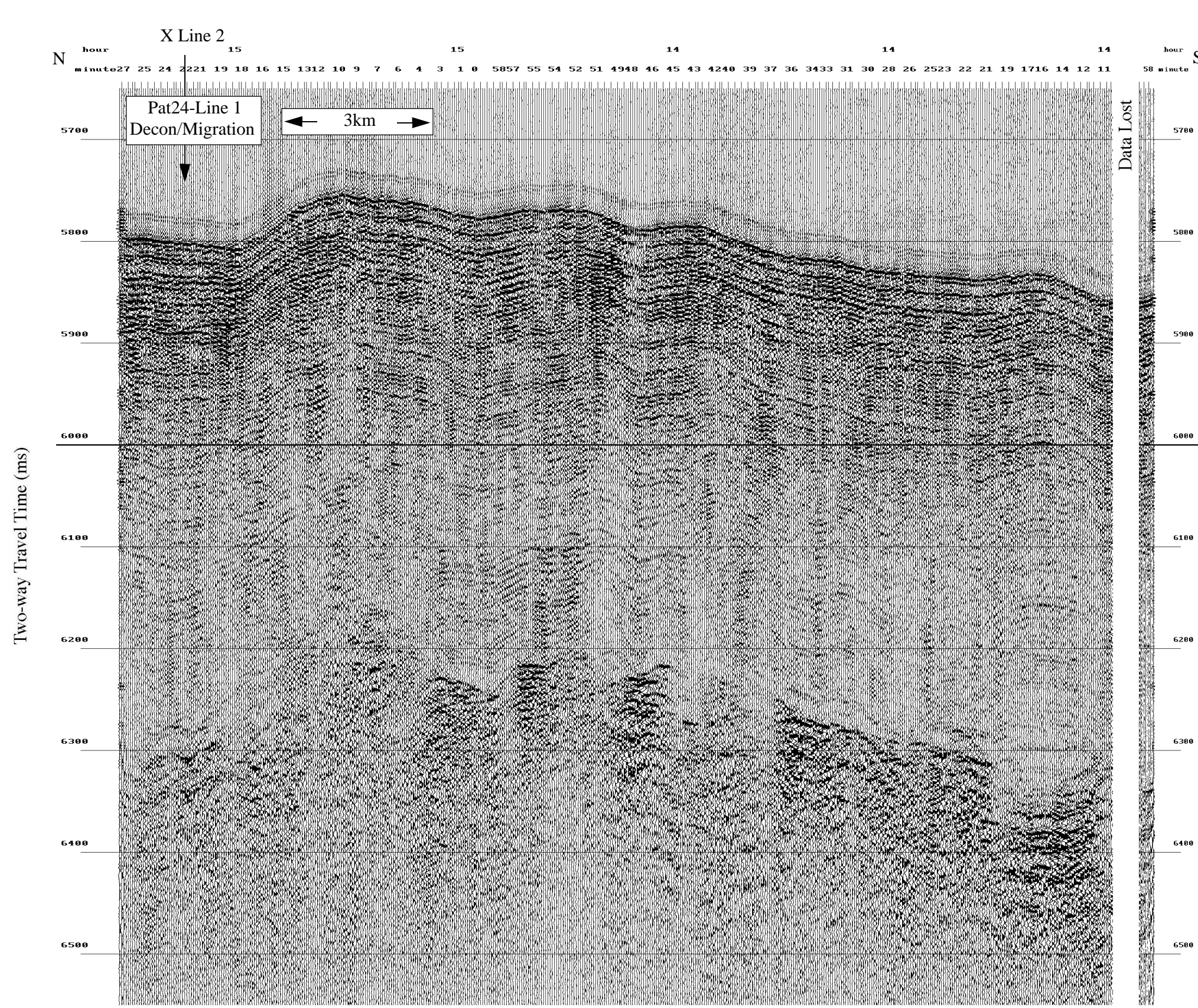

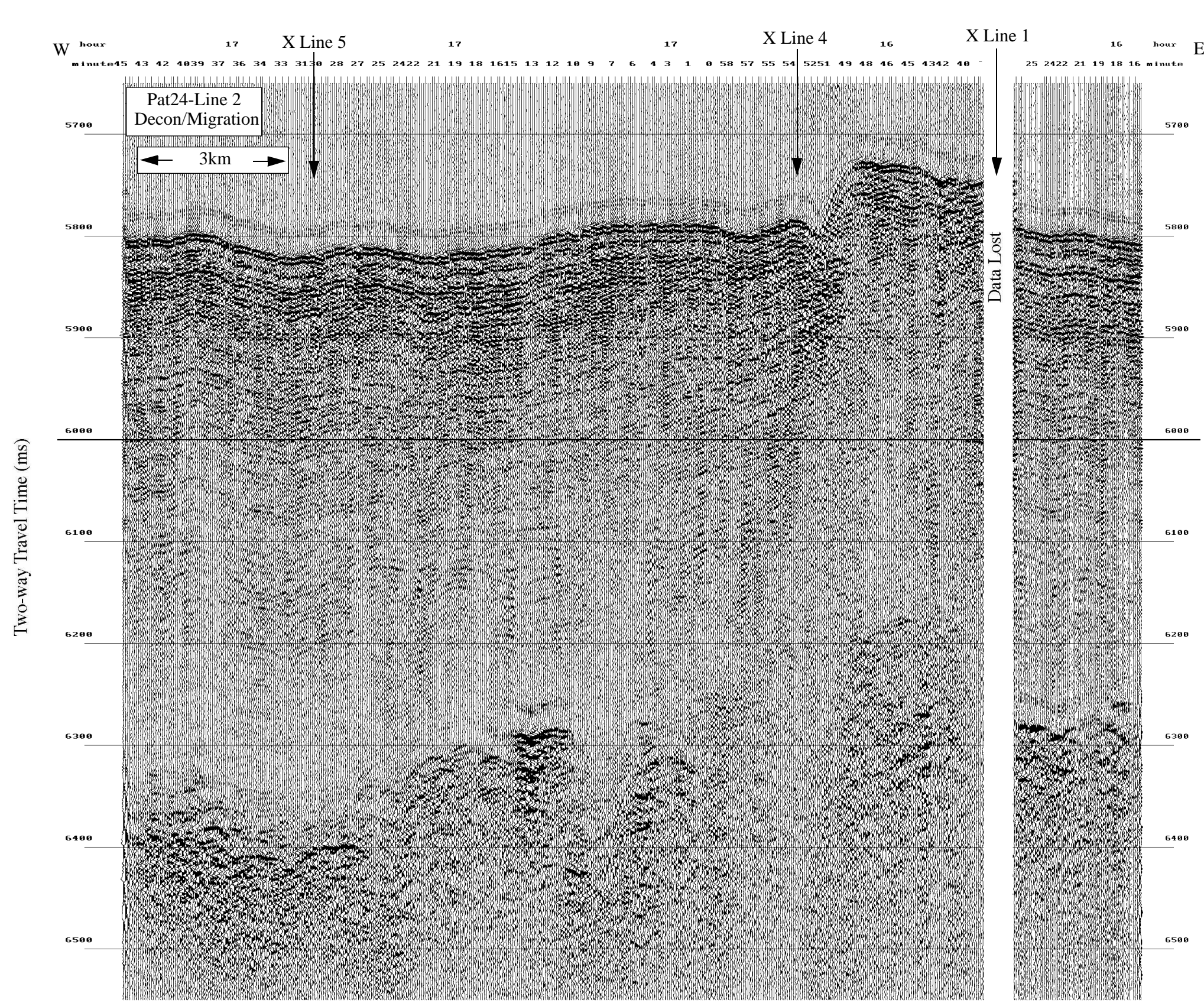

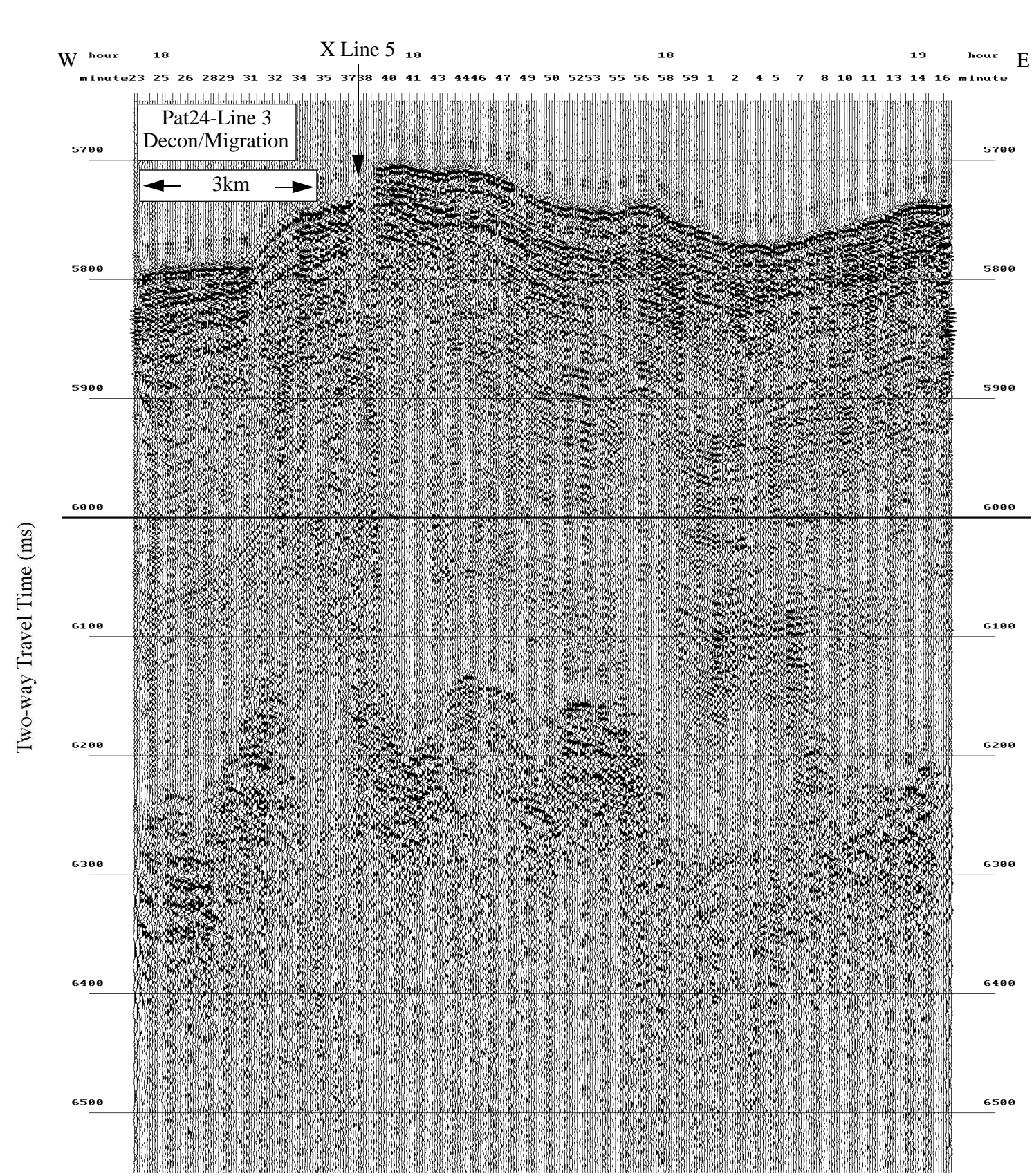

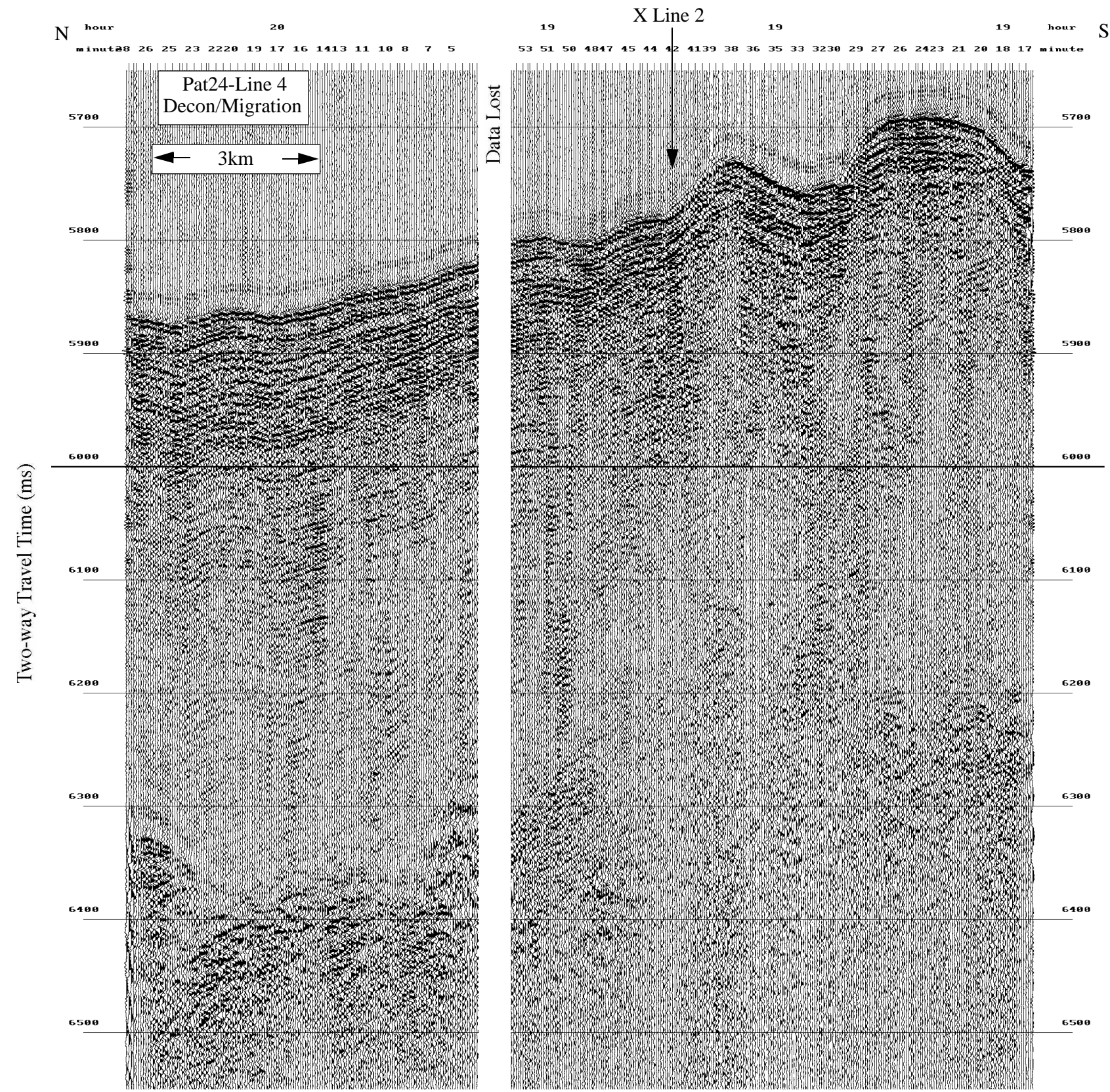

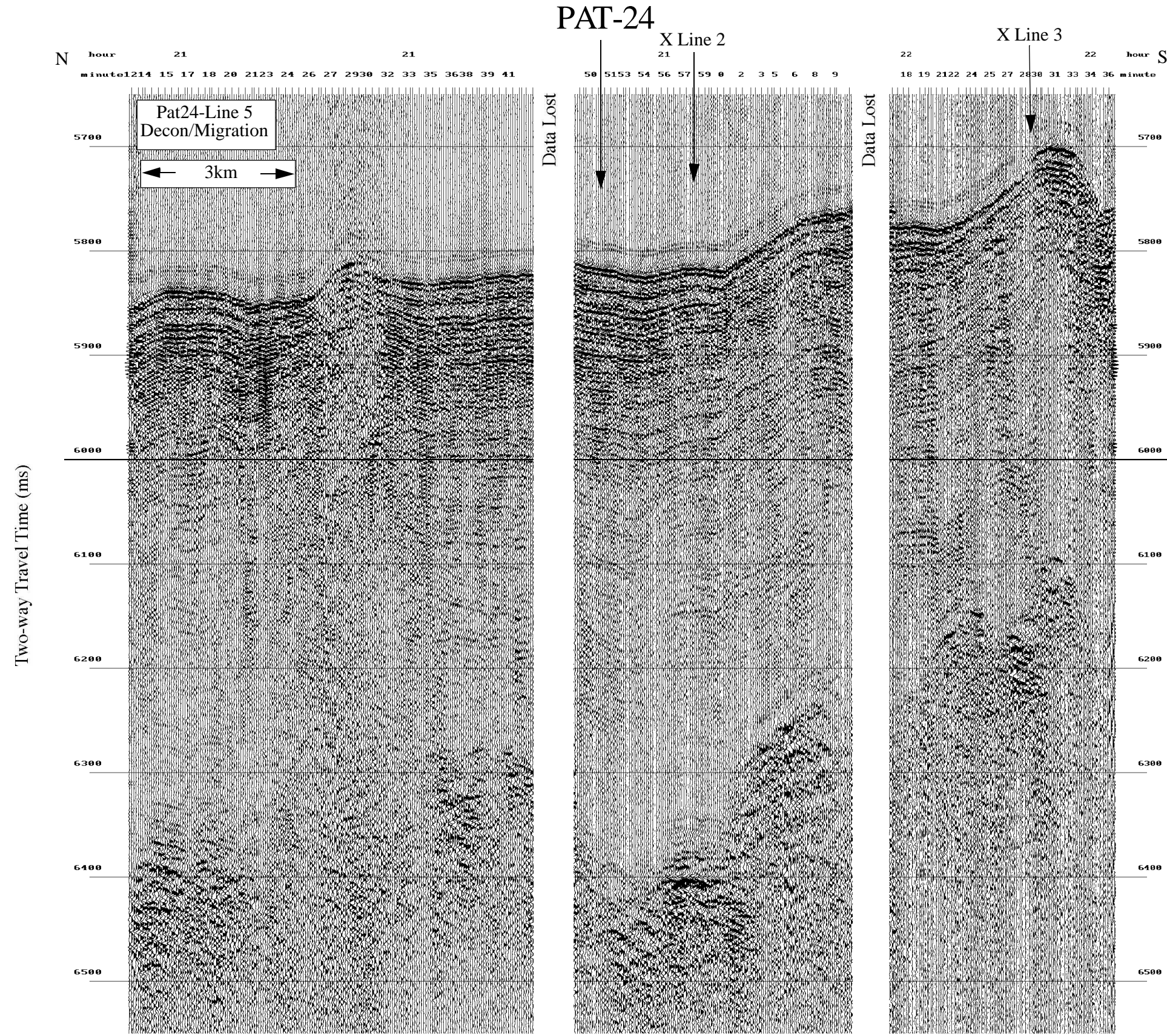

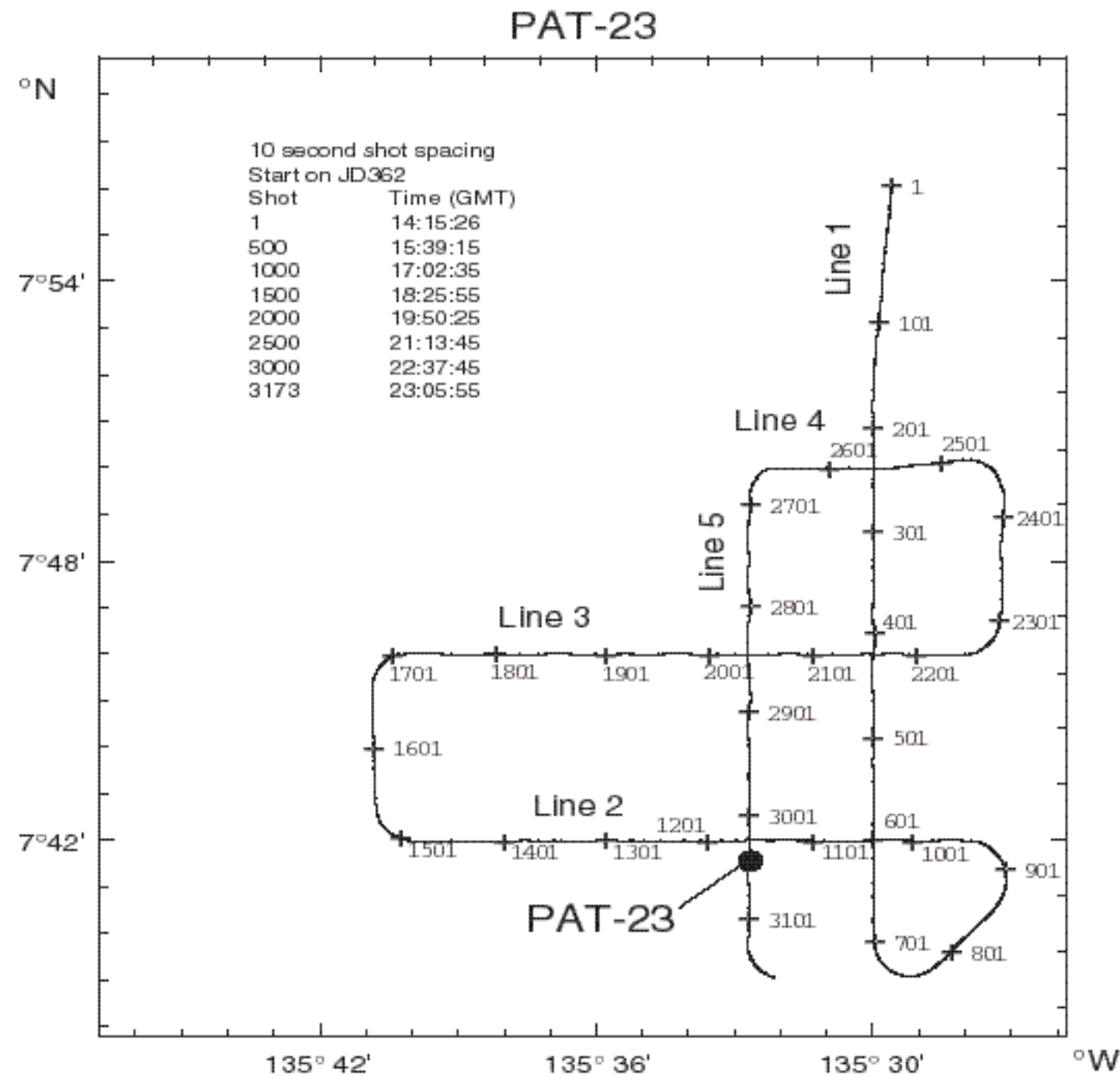

PAT-23

3.5 kHz and Seismic Profiles

Paleolatitude:

56 Ma ——— °S

40 Ma 01.17 °S

32 Ma 00.00 °N

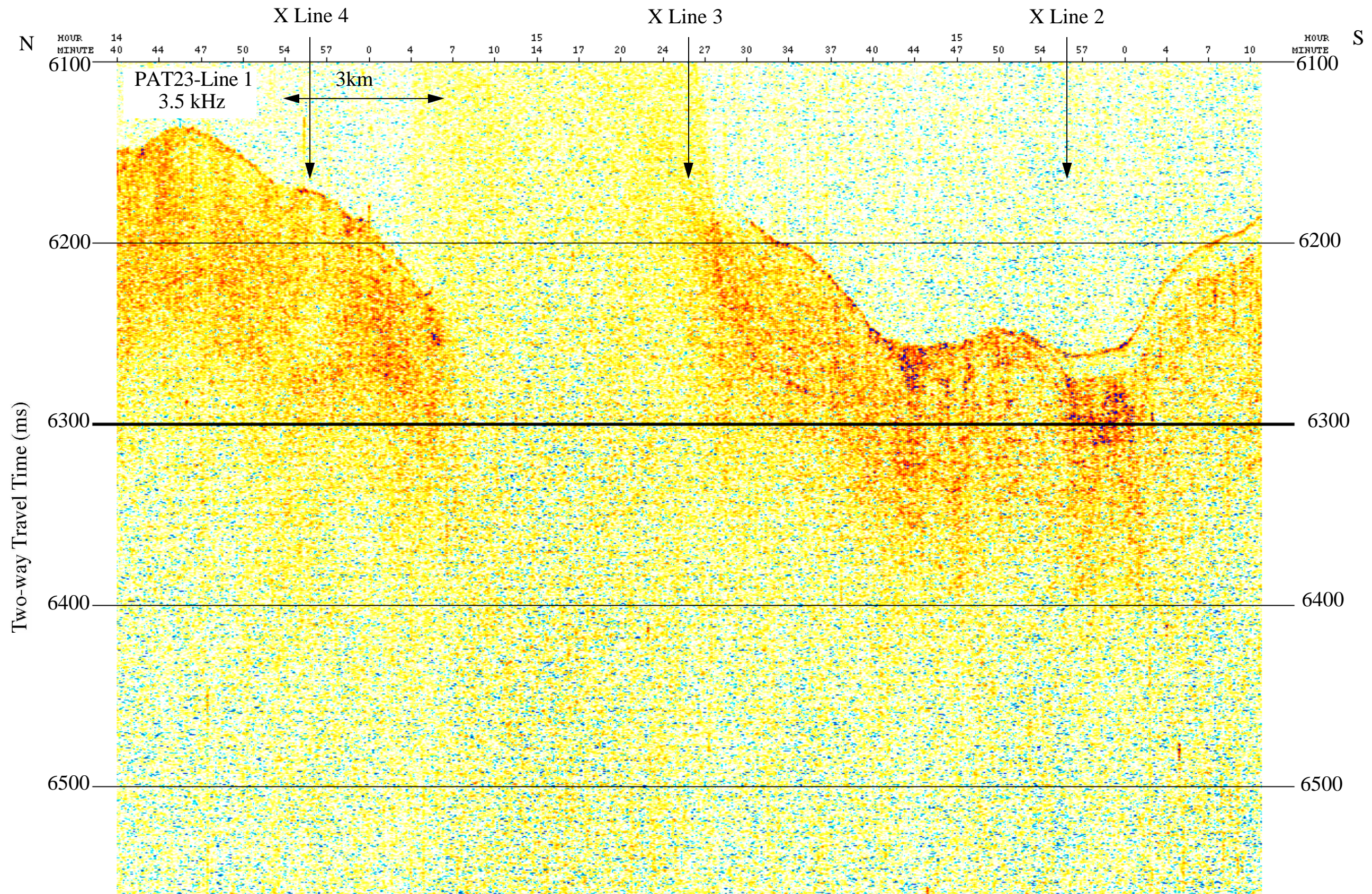

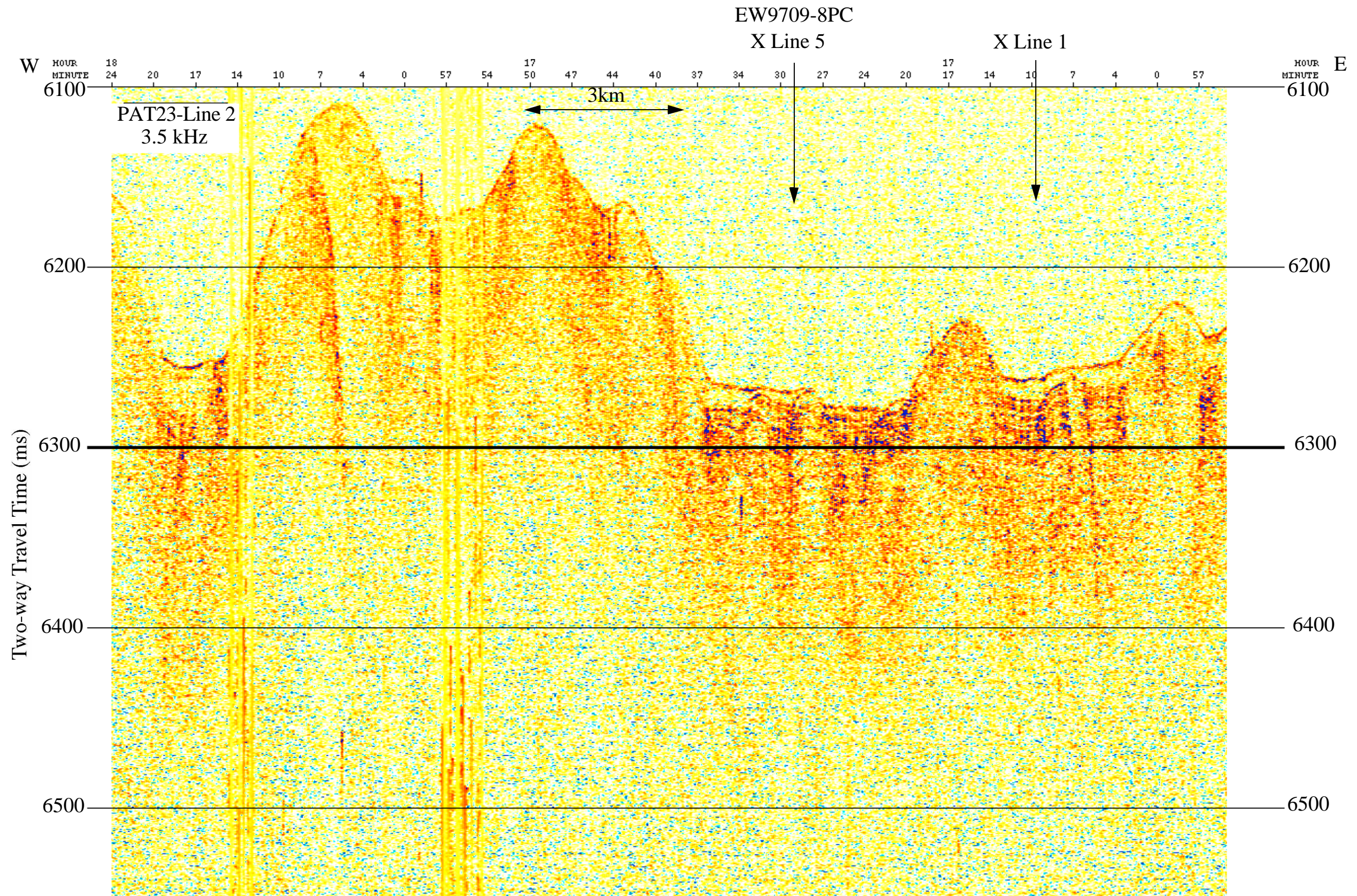

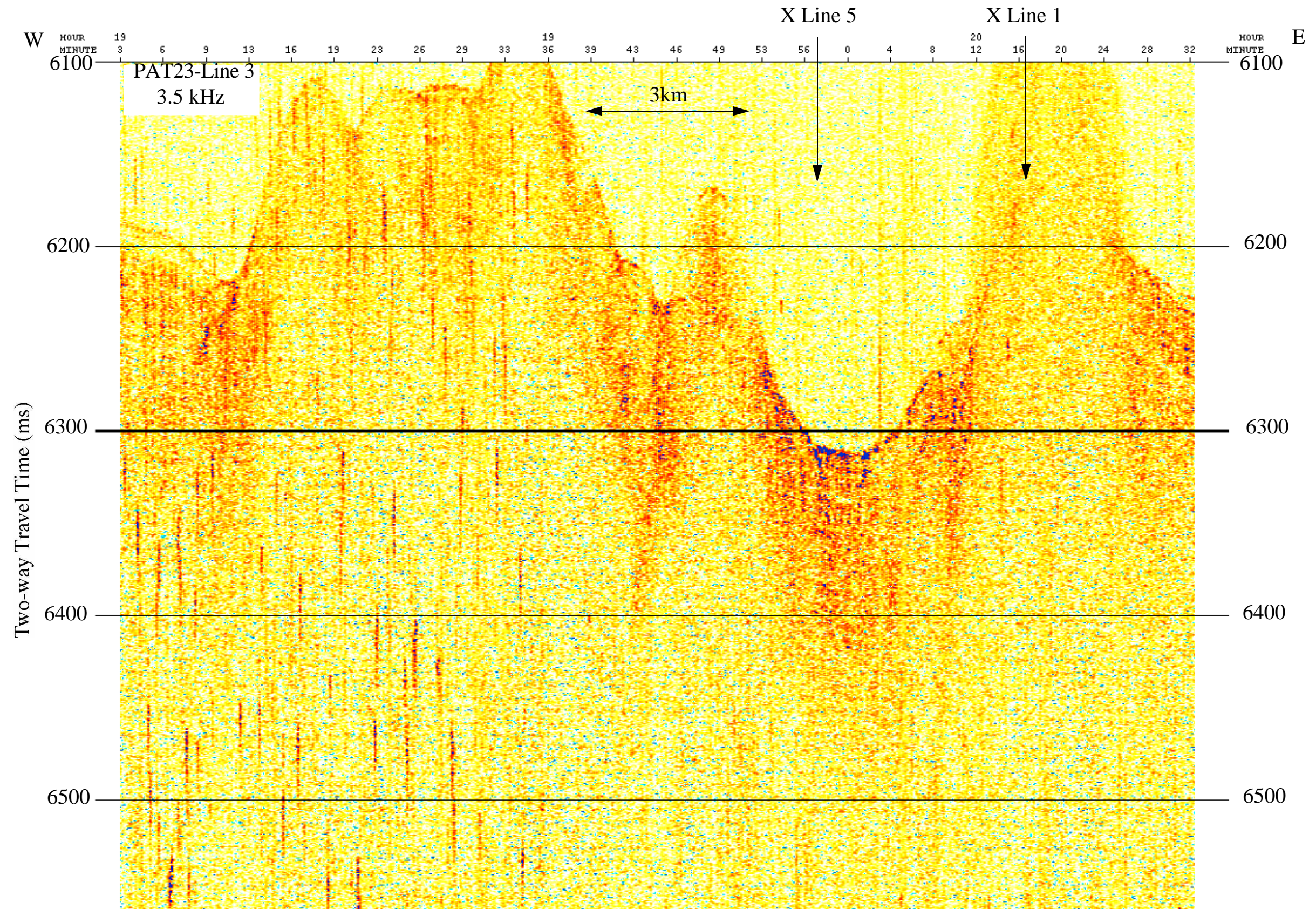

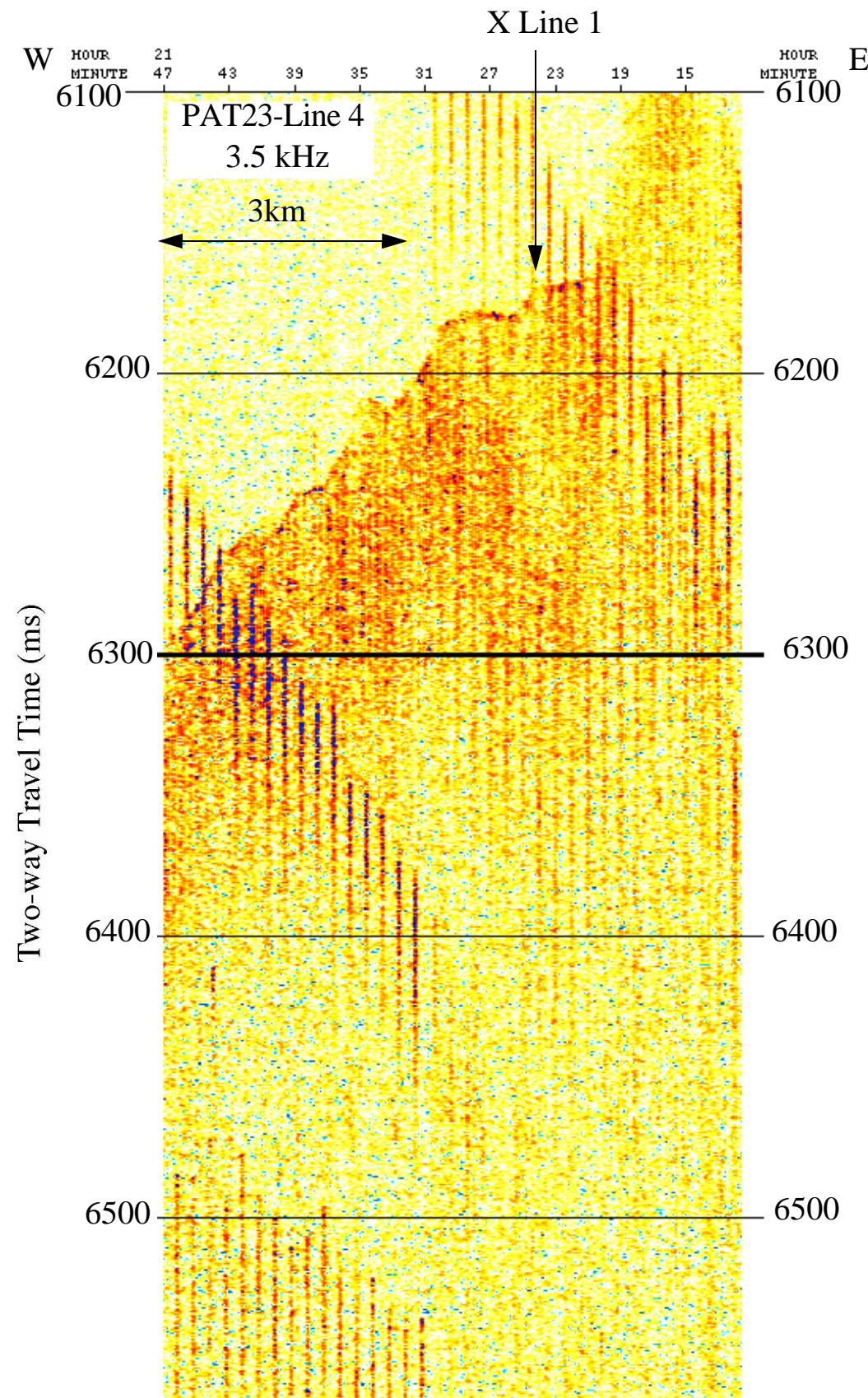

PAT-23

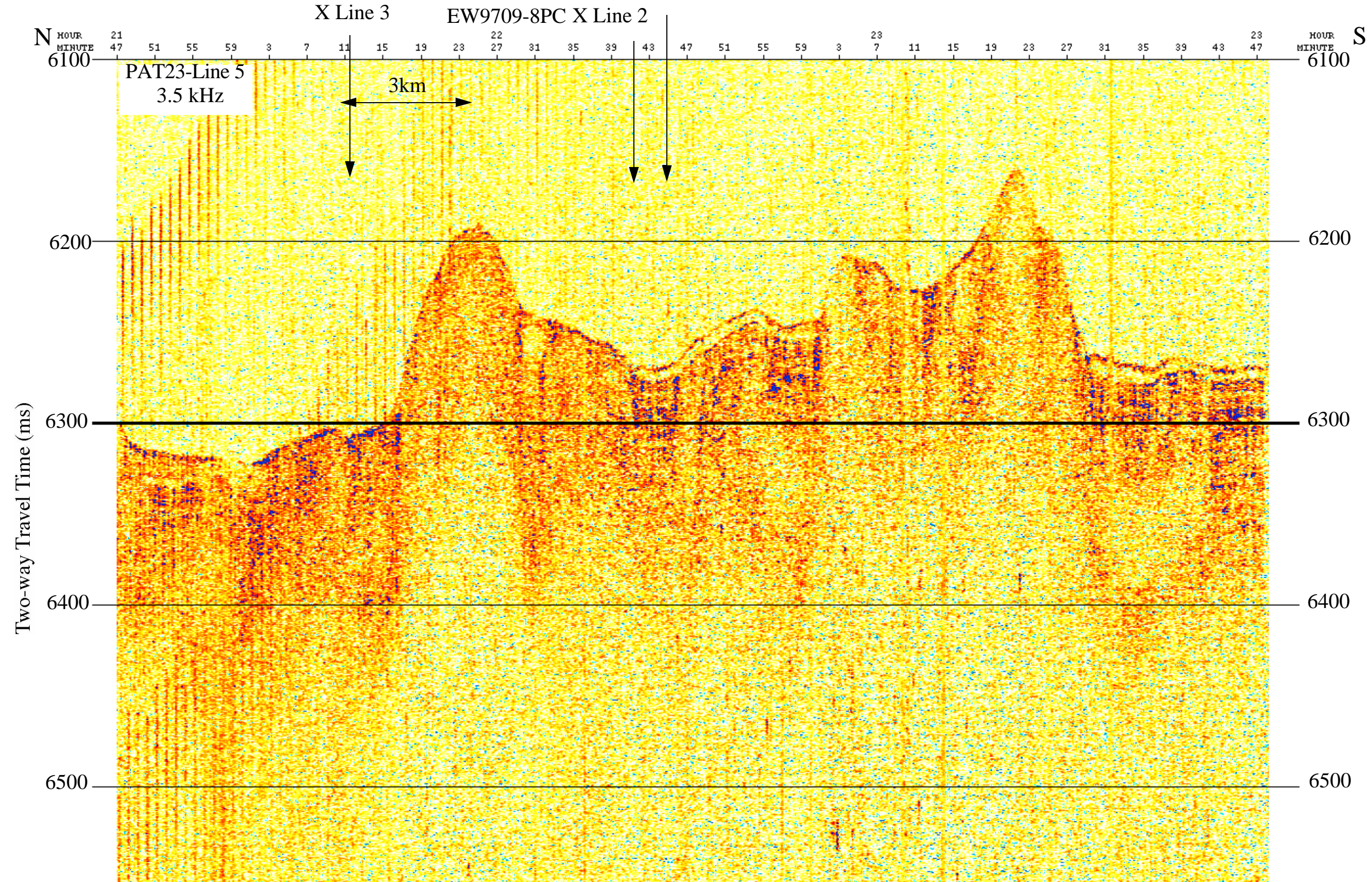

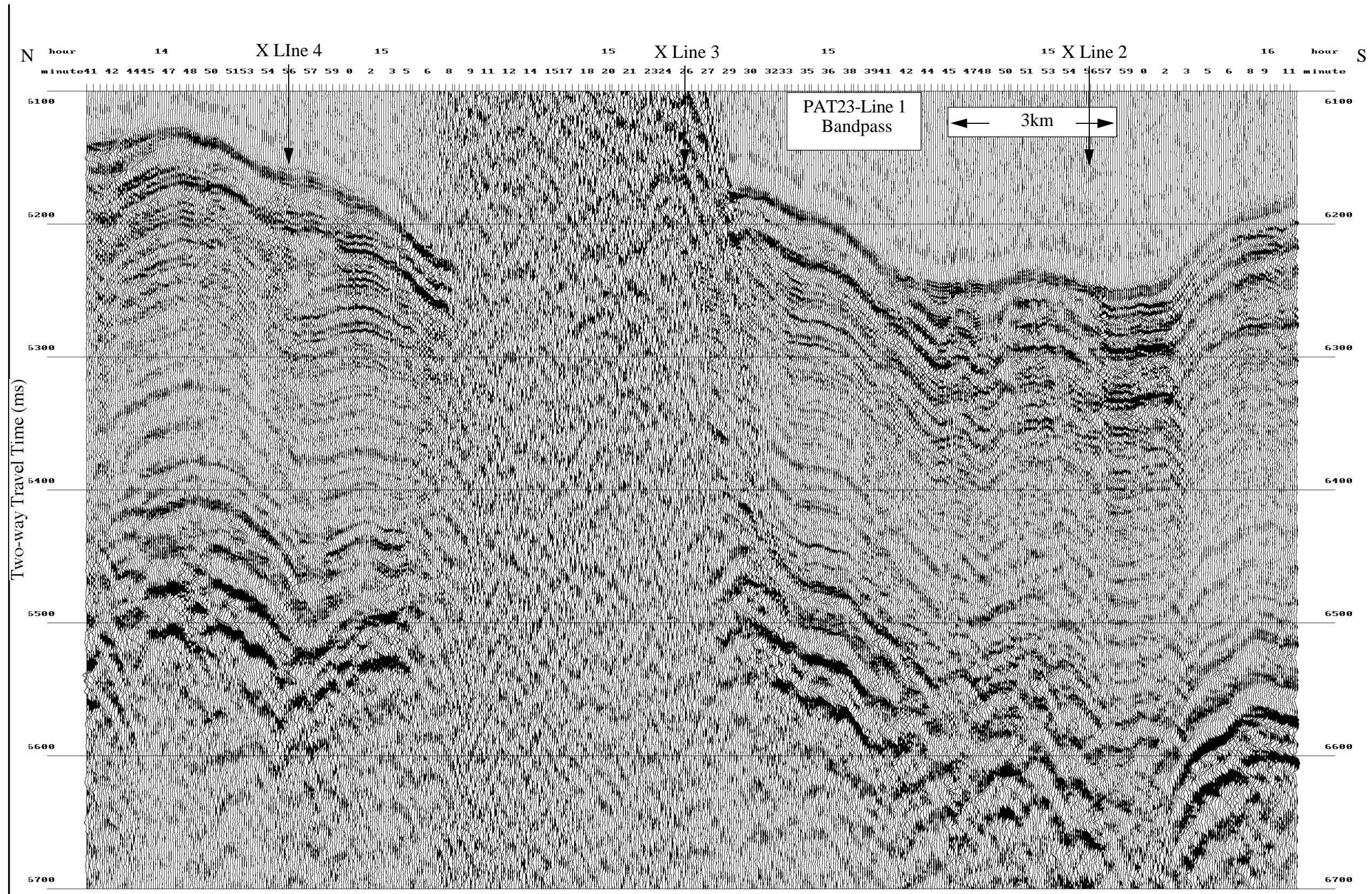

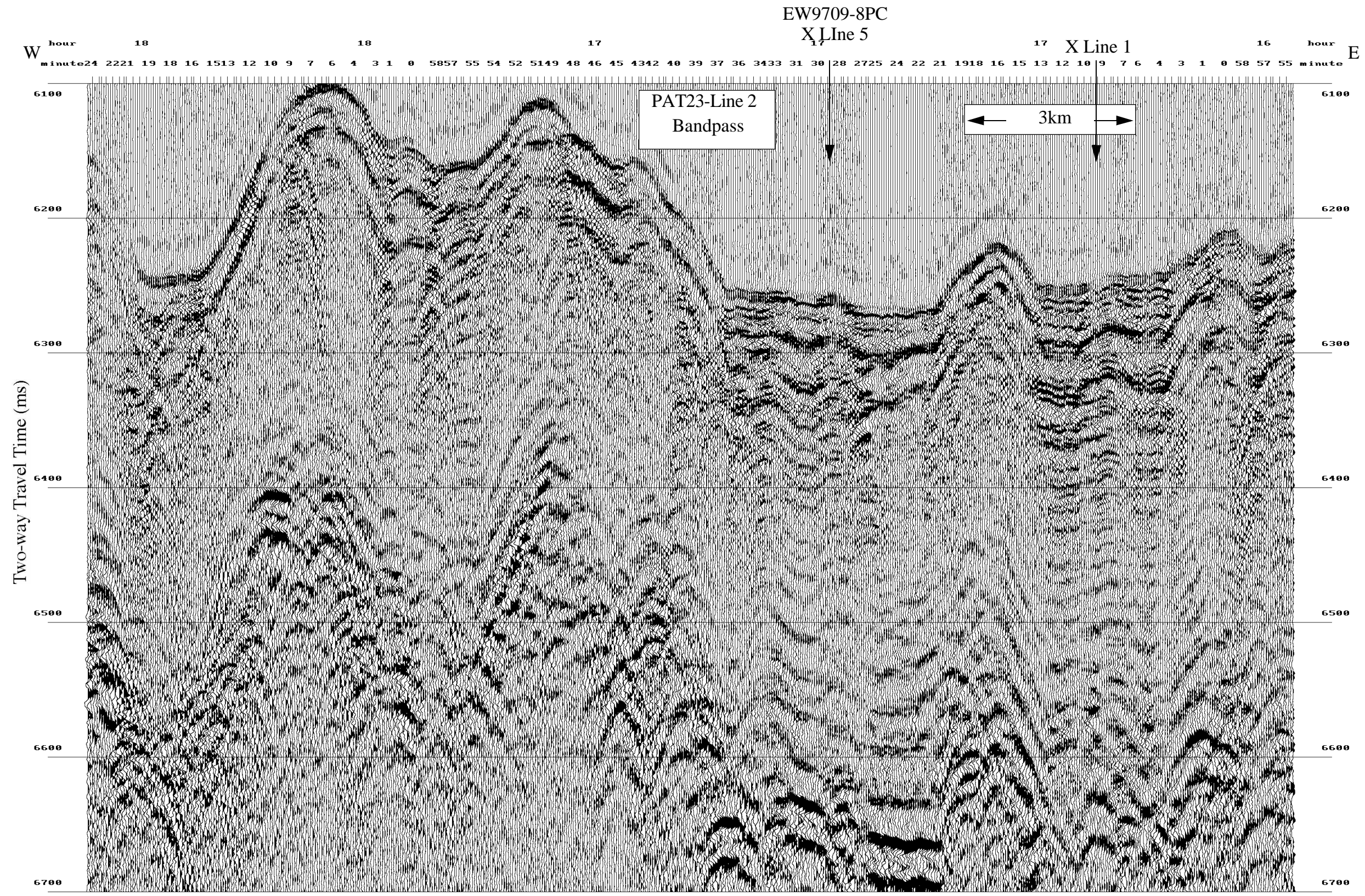

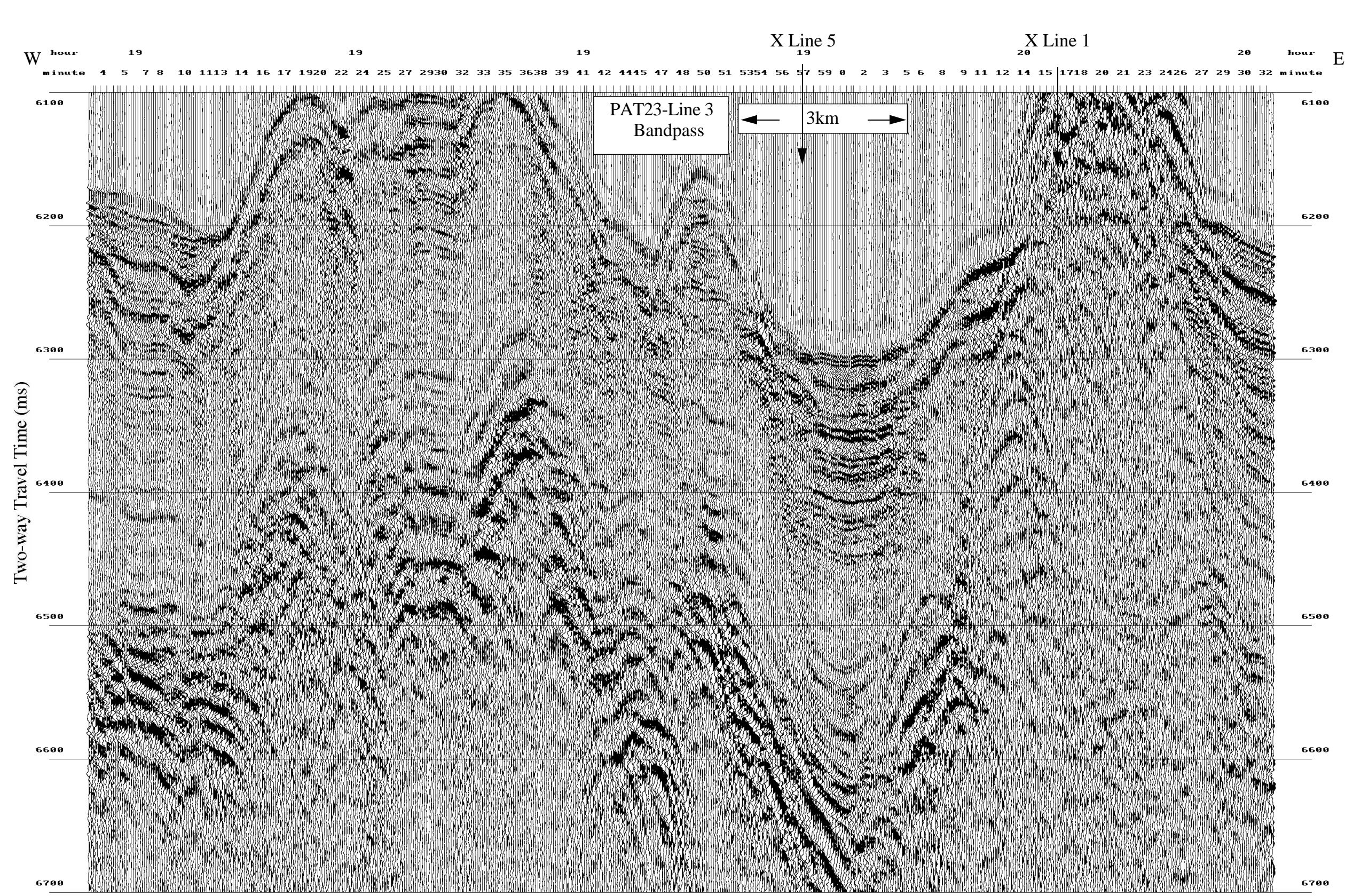

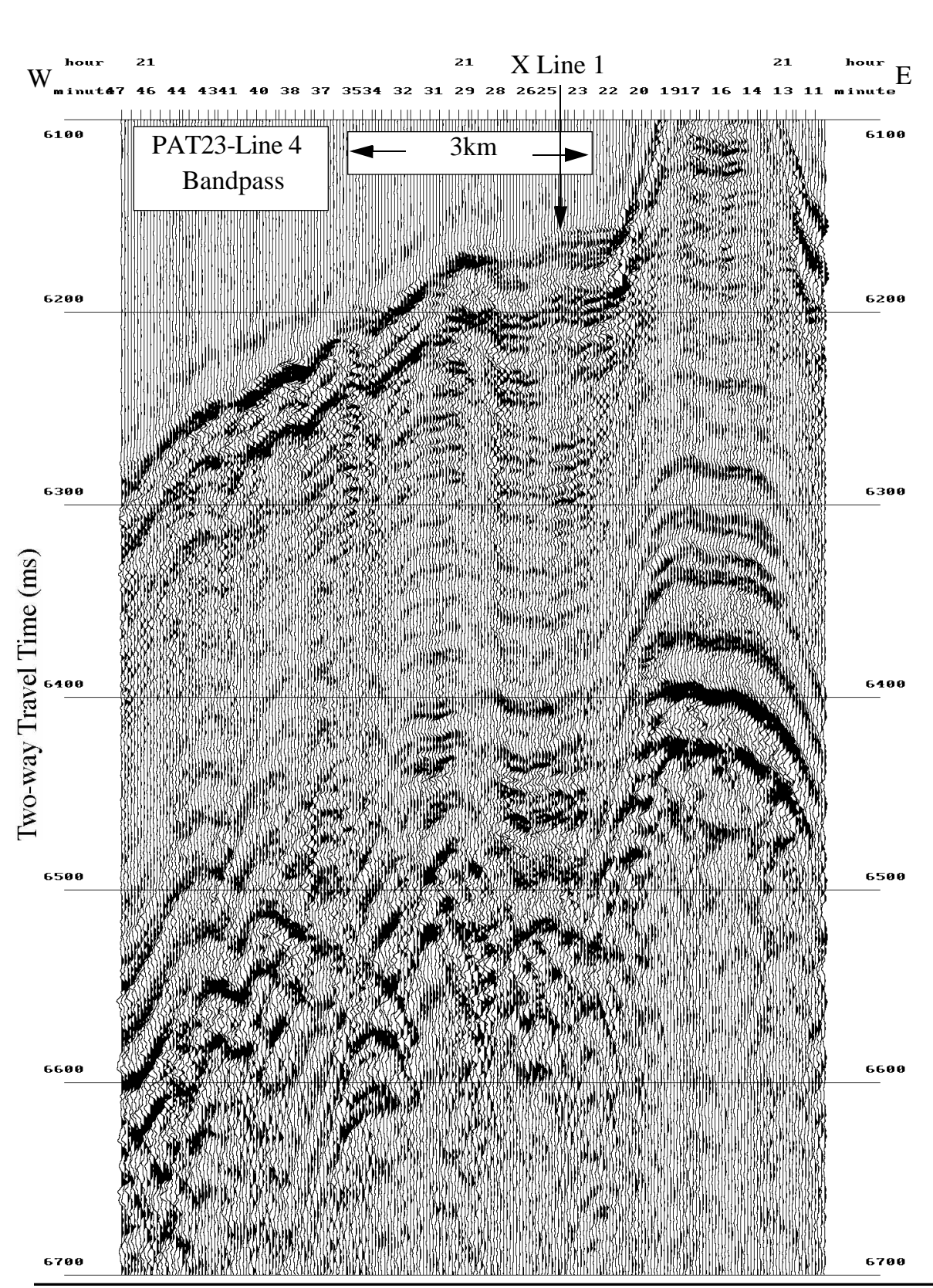

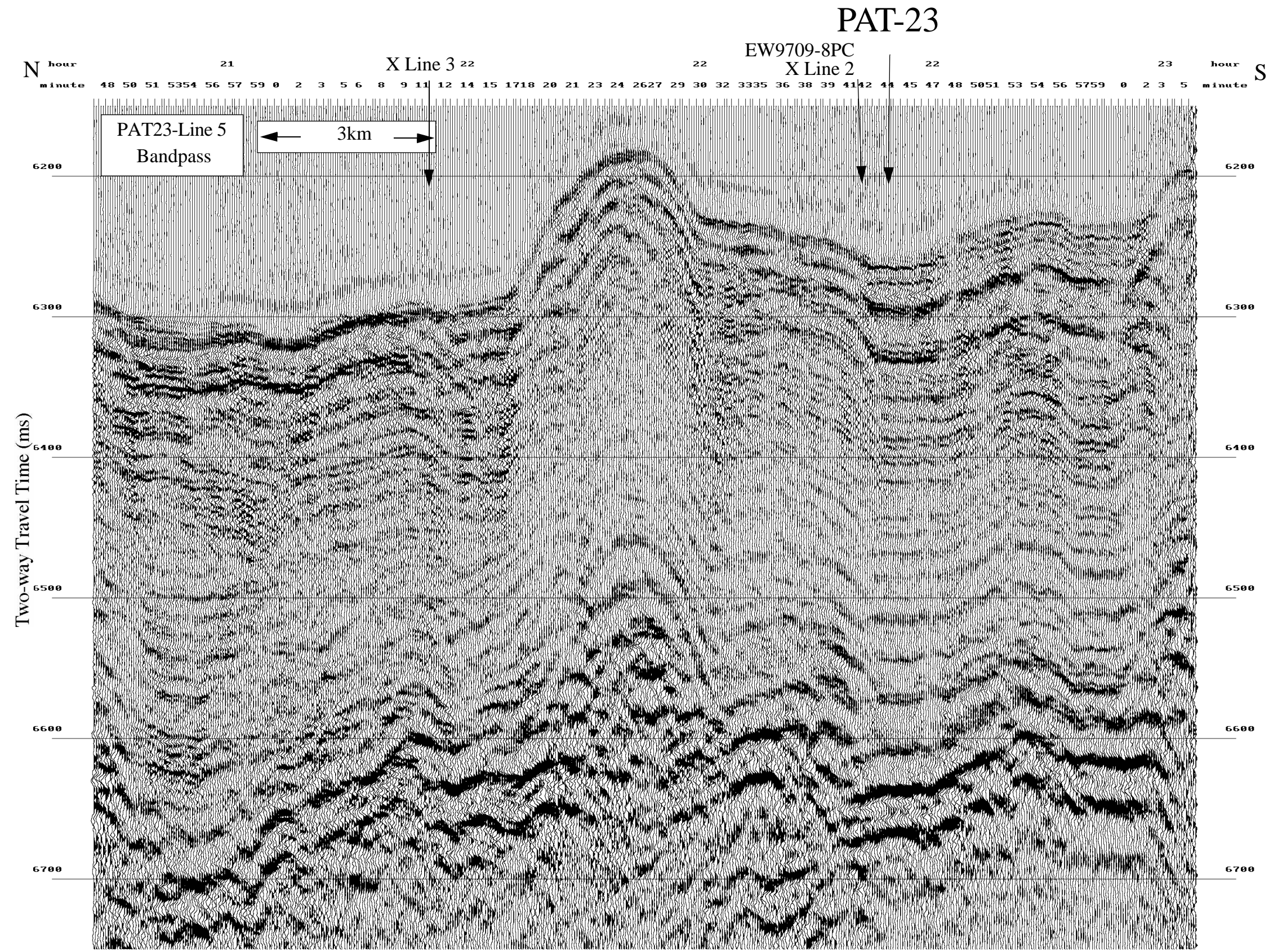

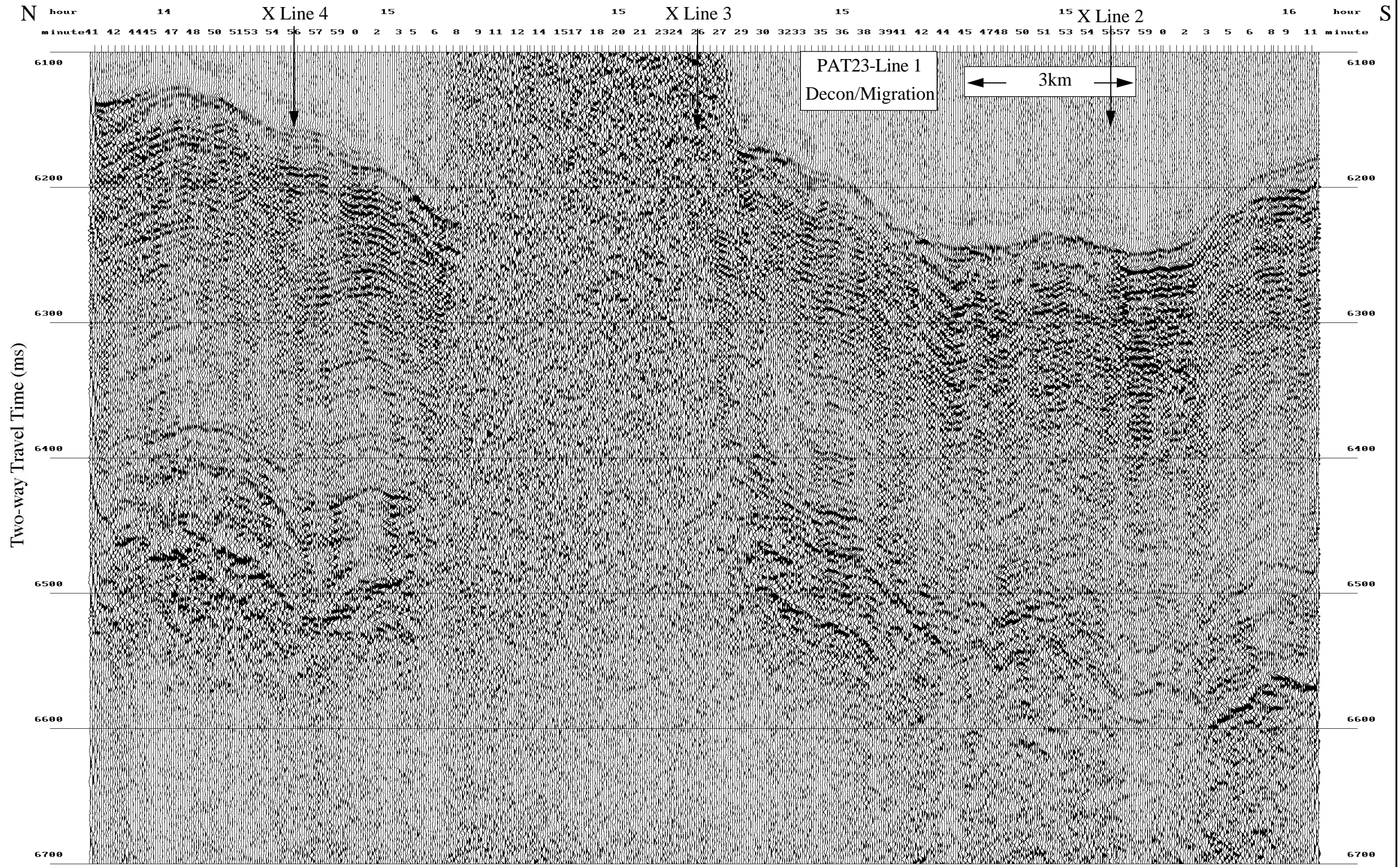

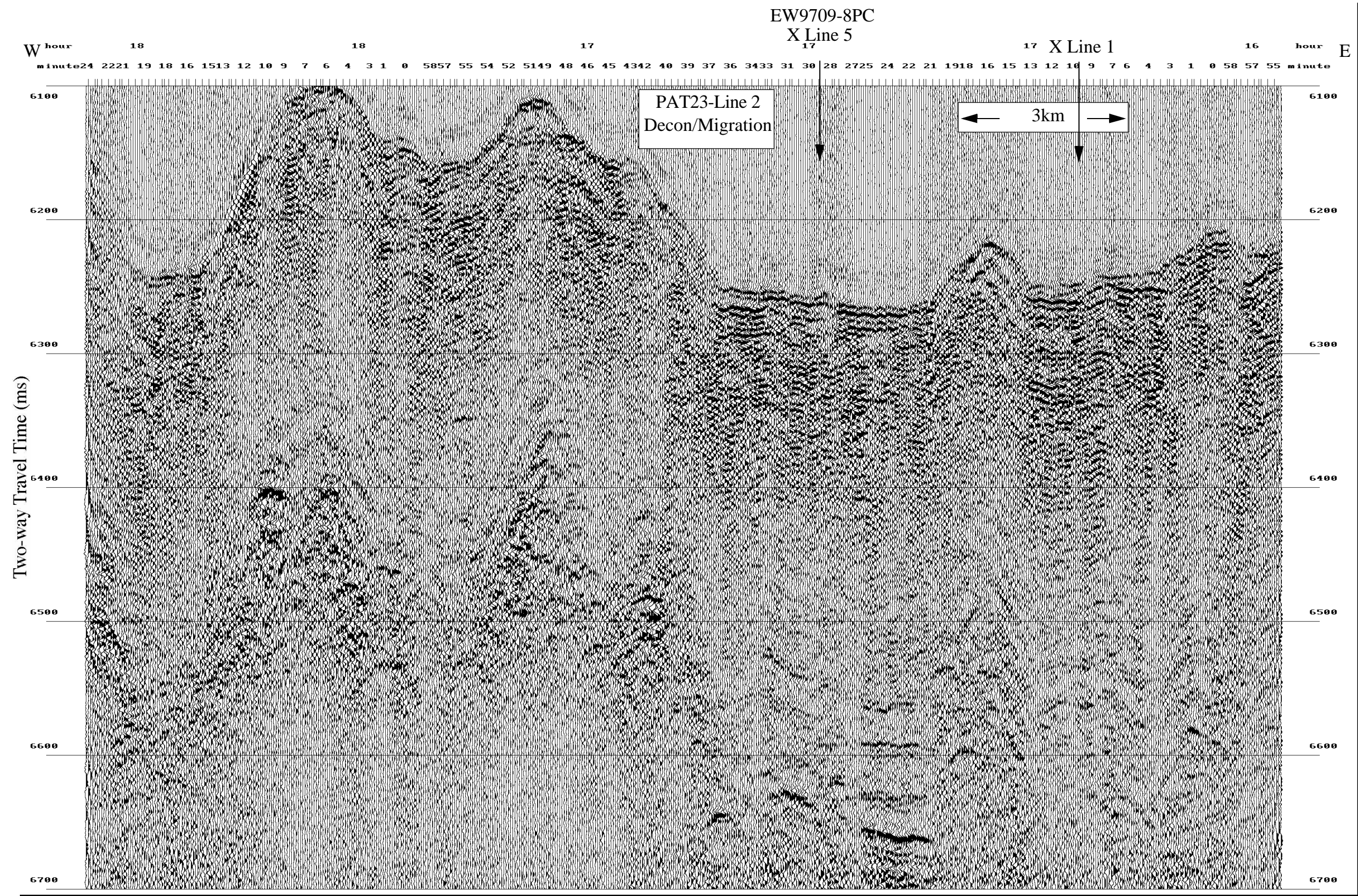

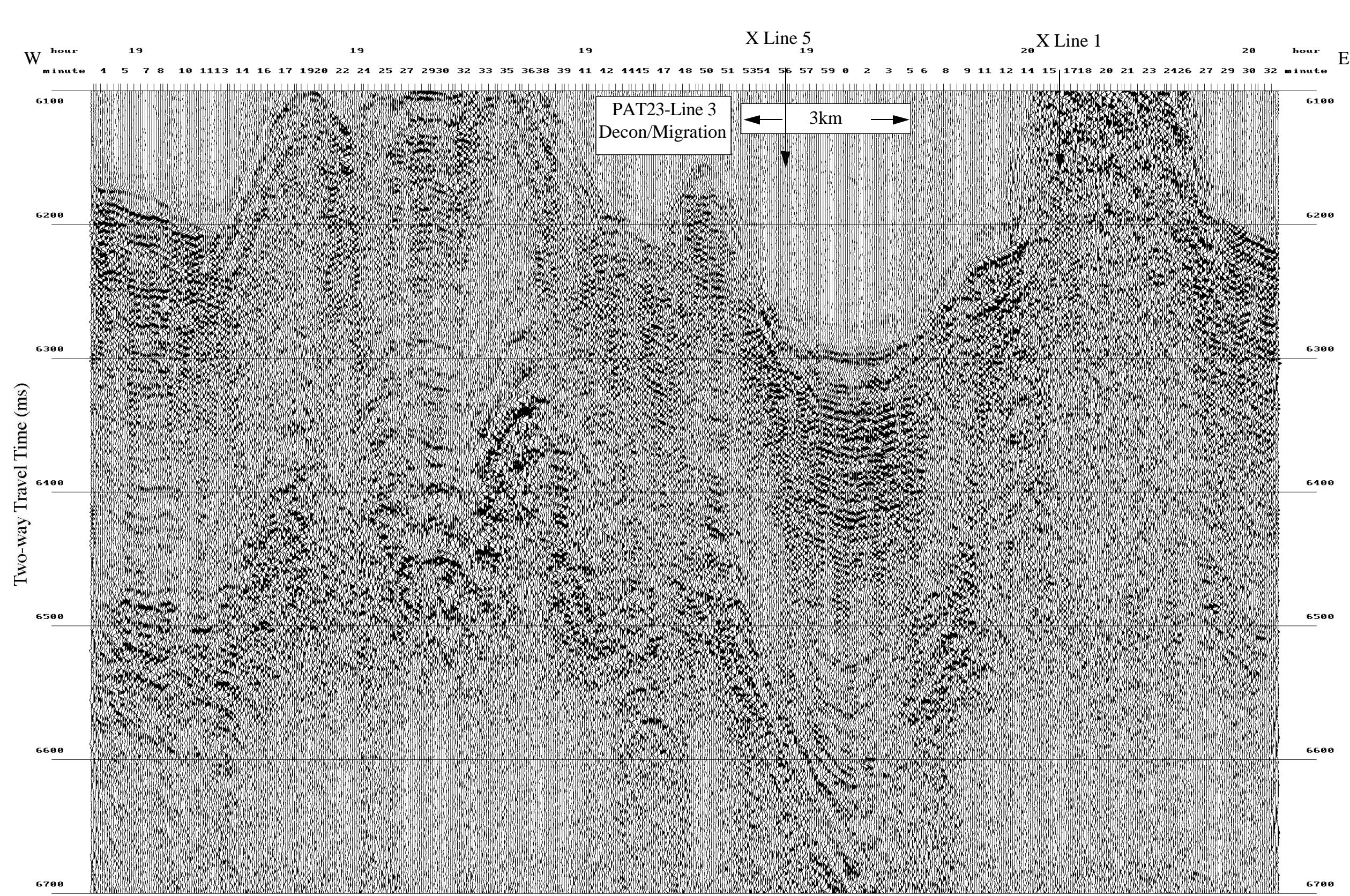

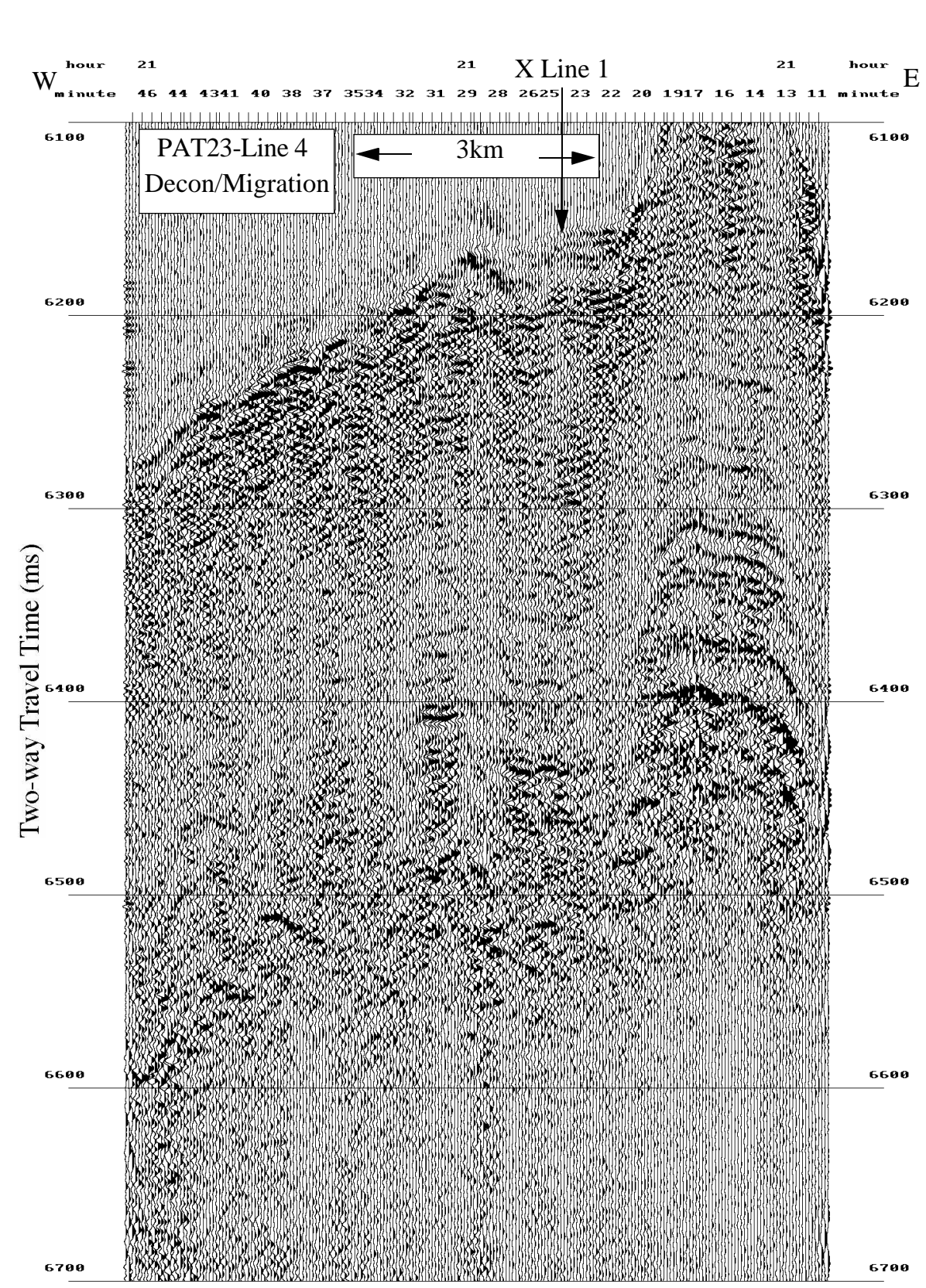

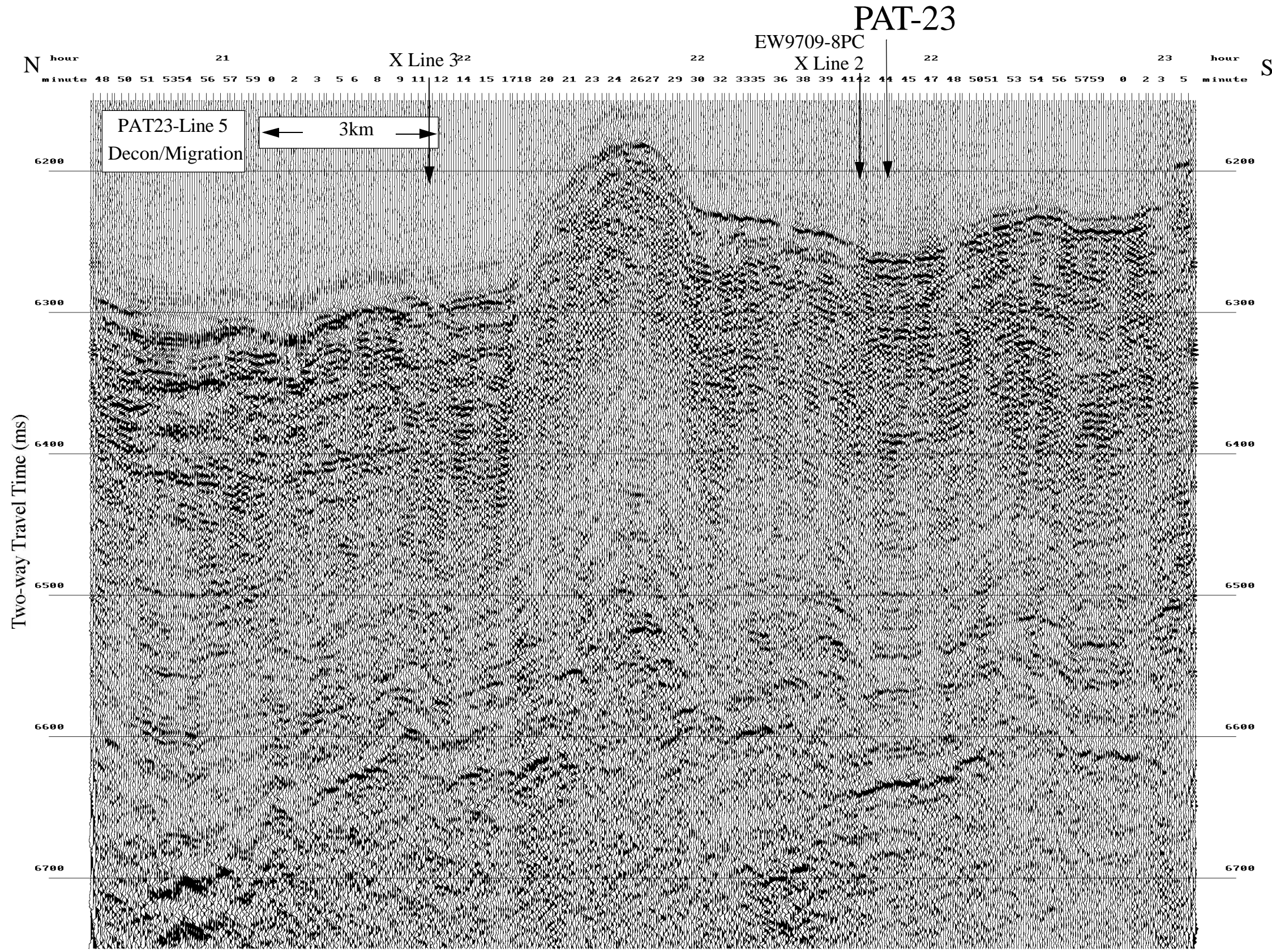

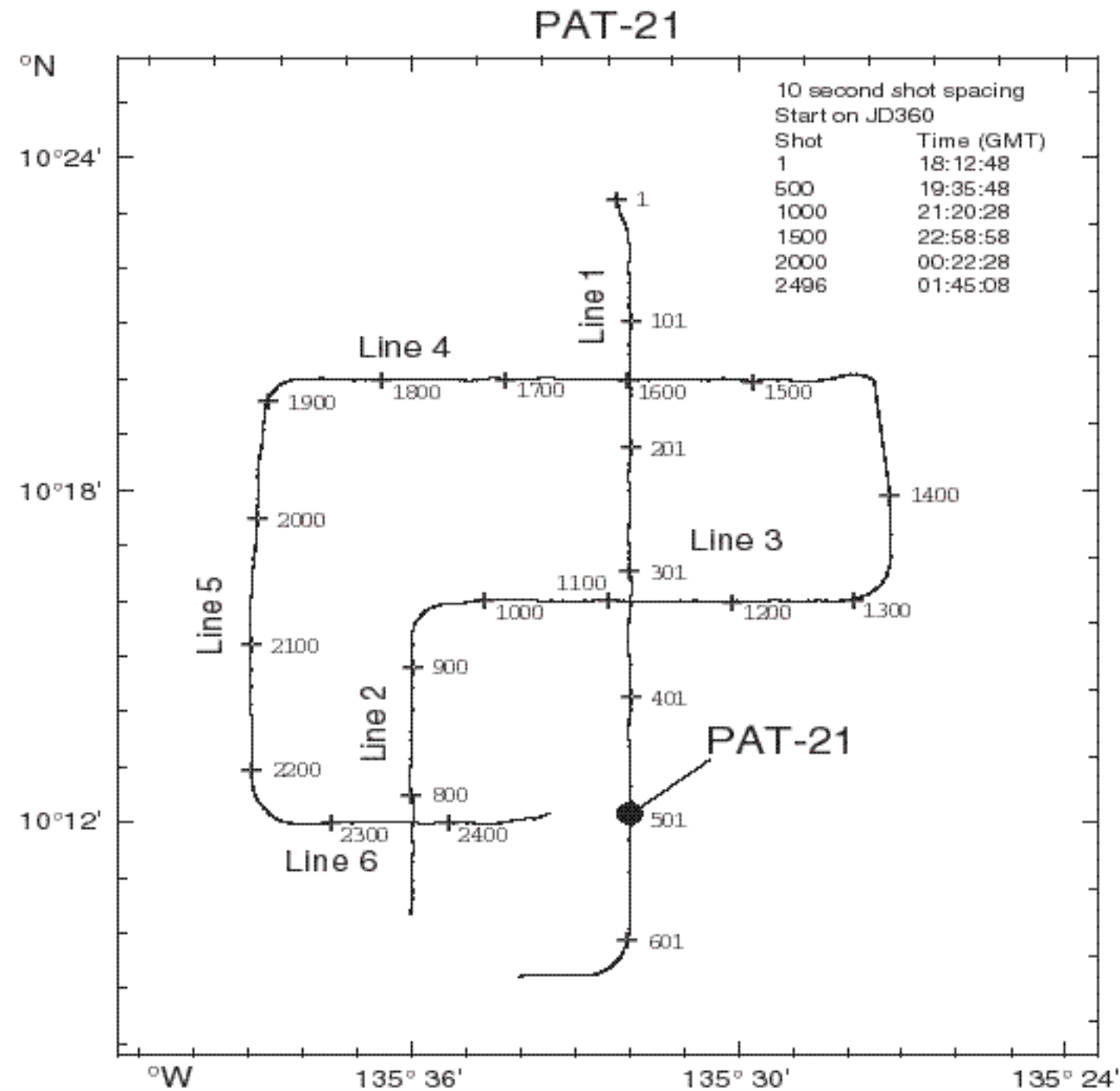

PAT-21

3.5 kHz and Seismic Profiles

Paleolatitude:

56 Ma ——— °N

40 Ma 01.31 °N

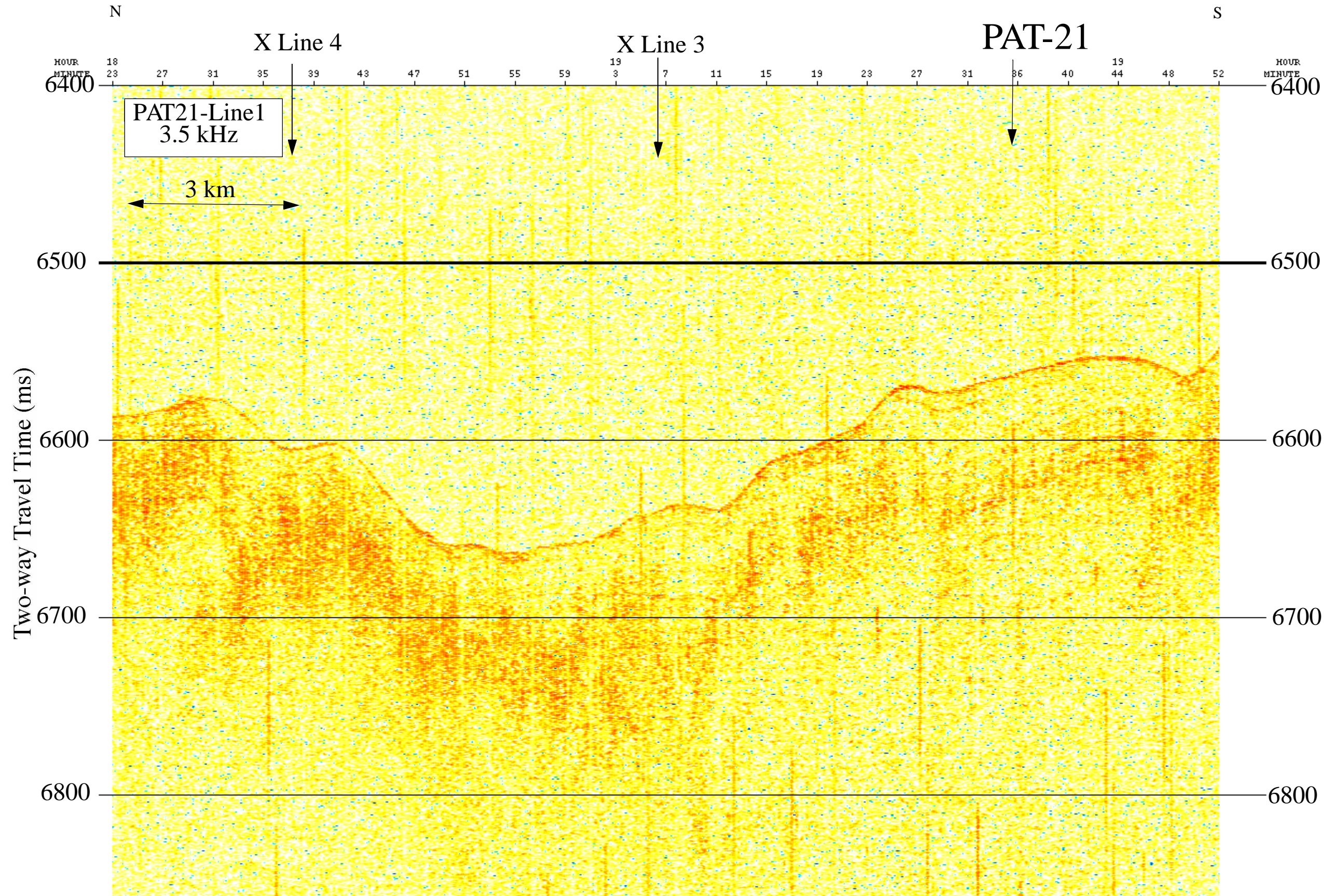

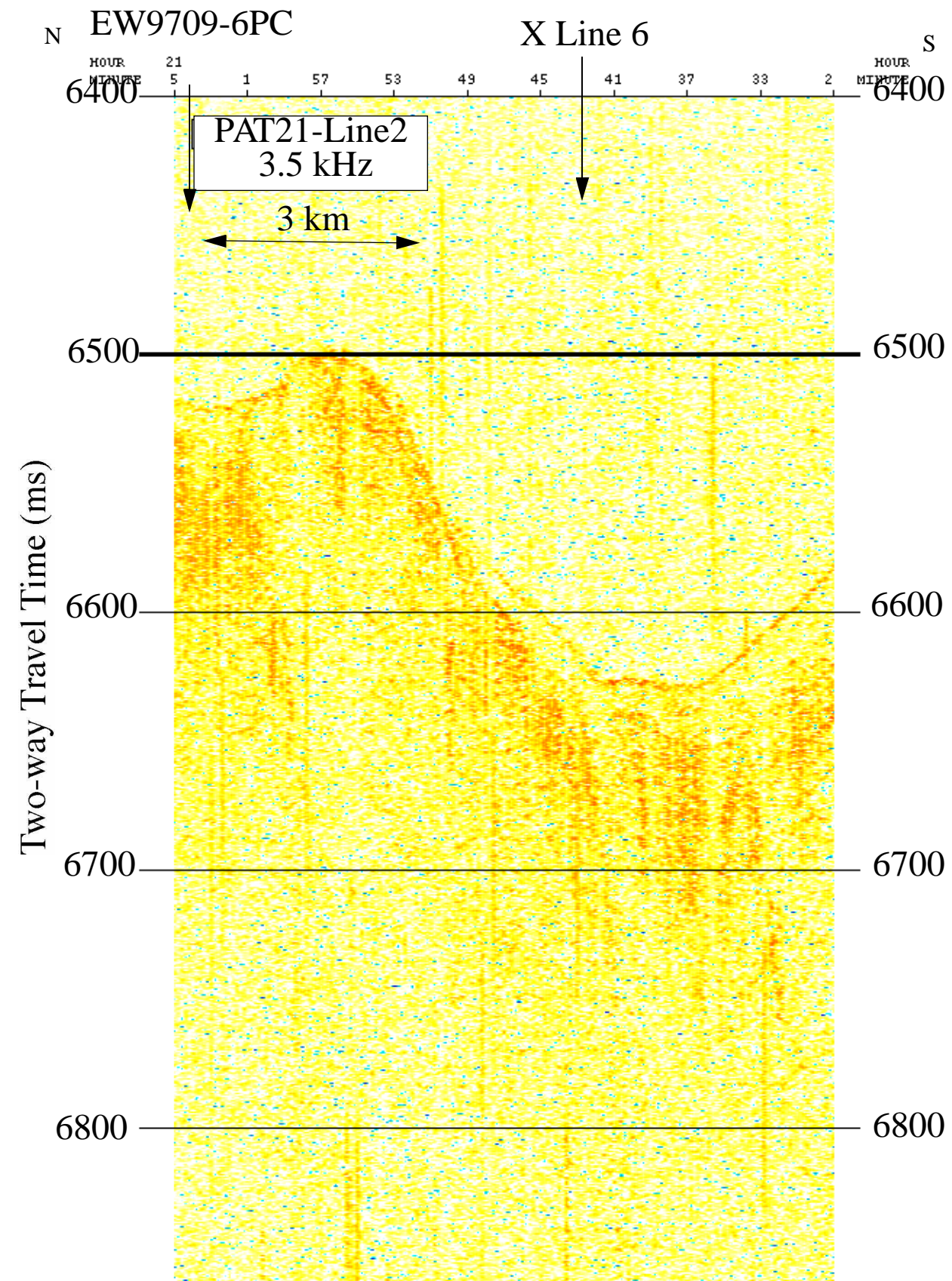

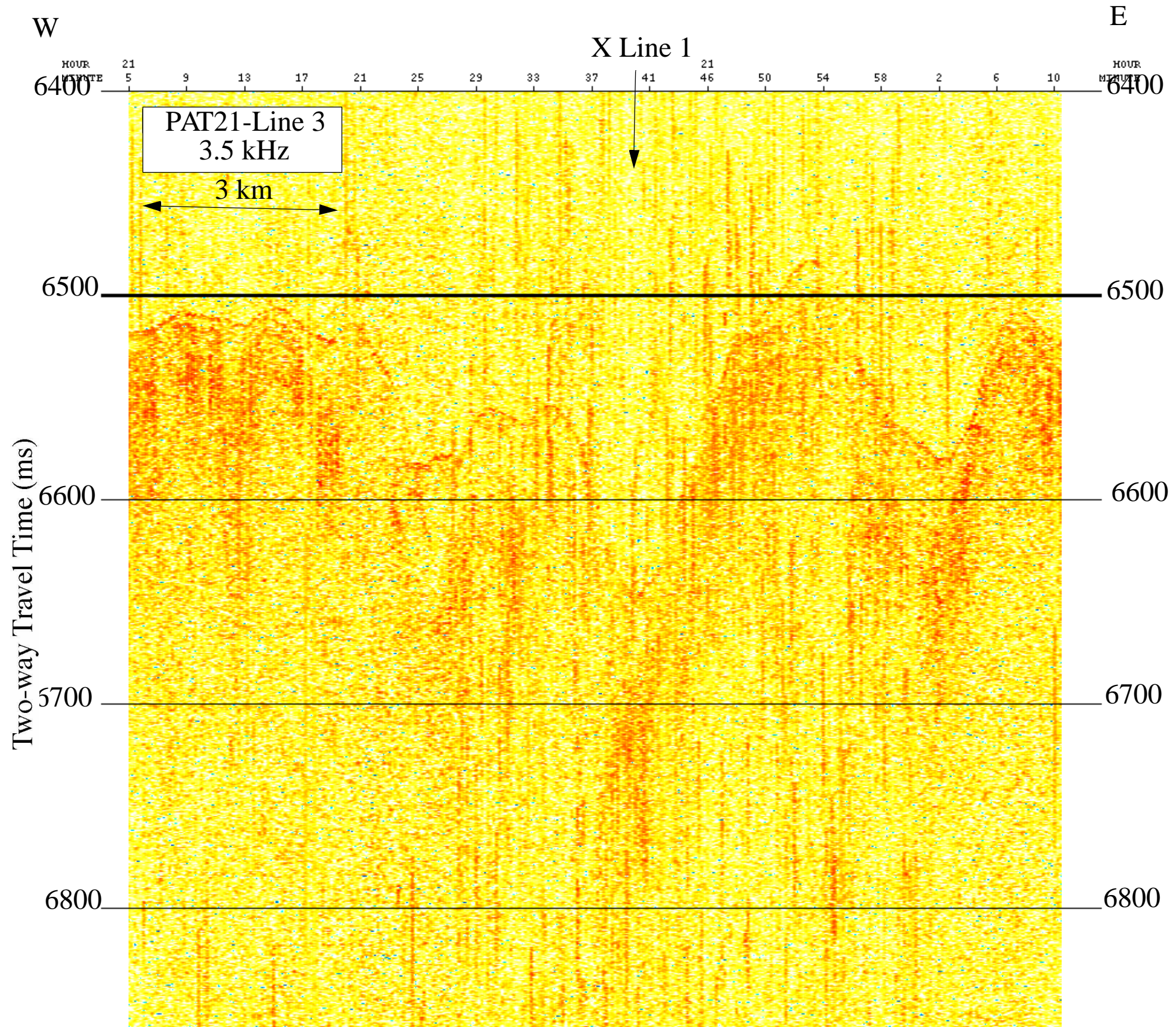

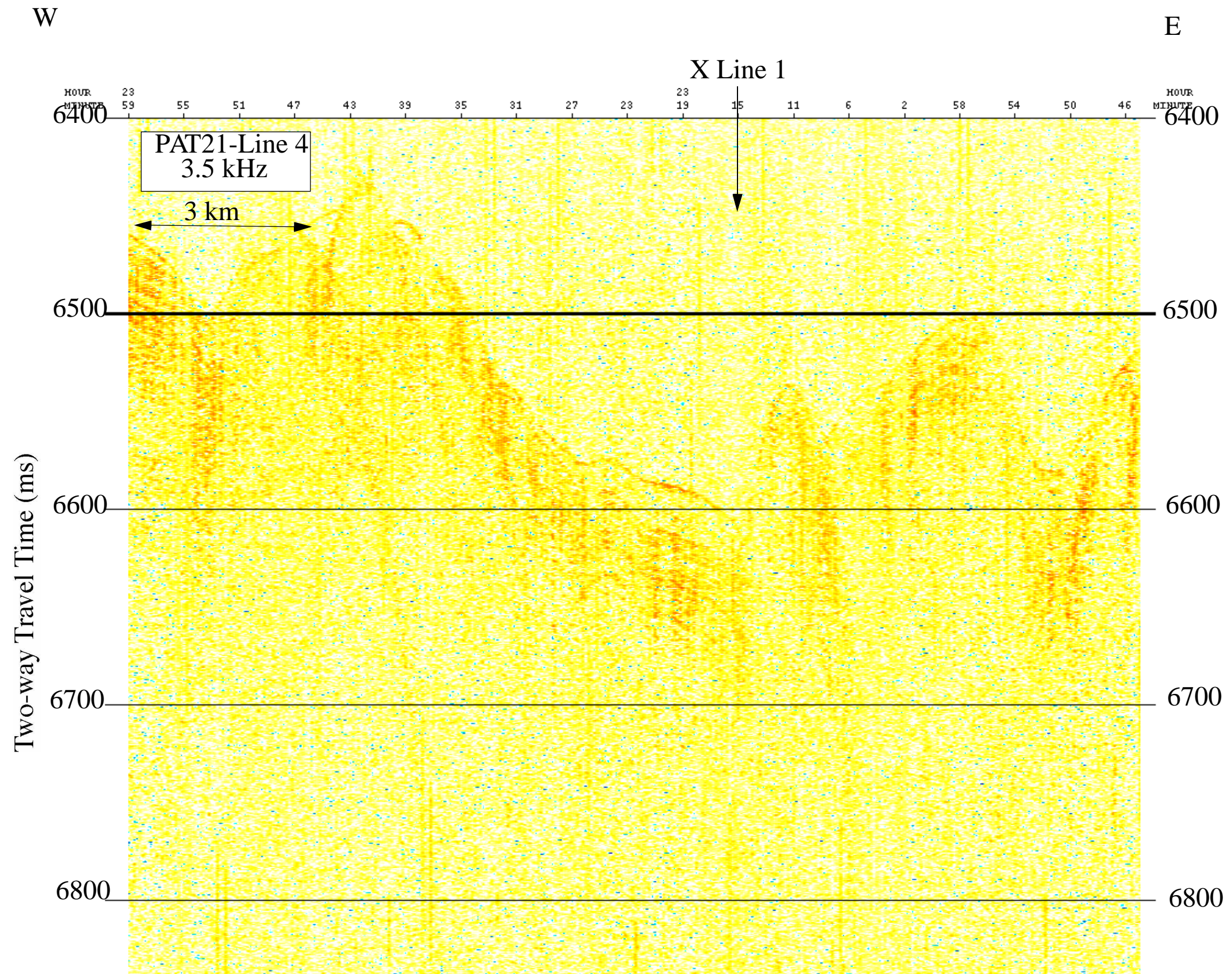

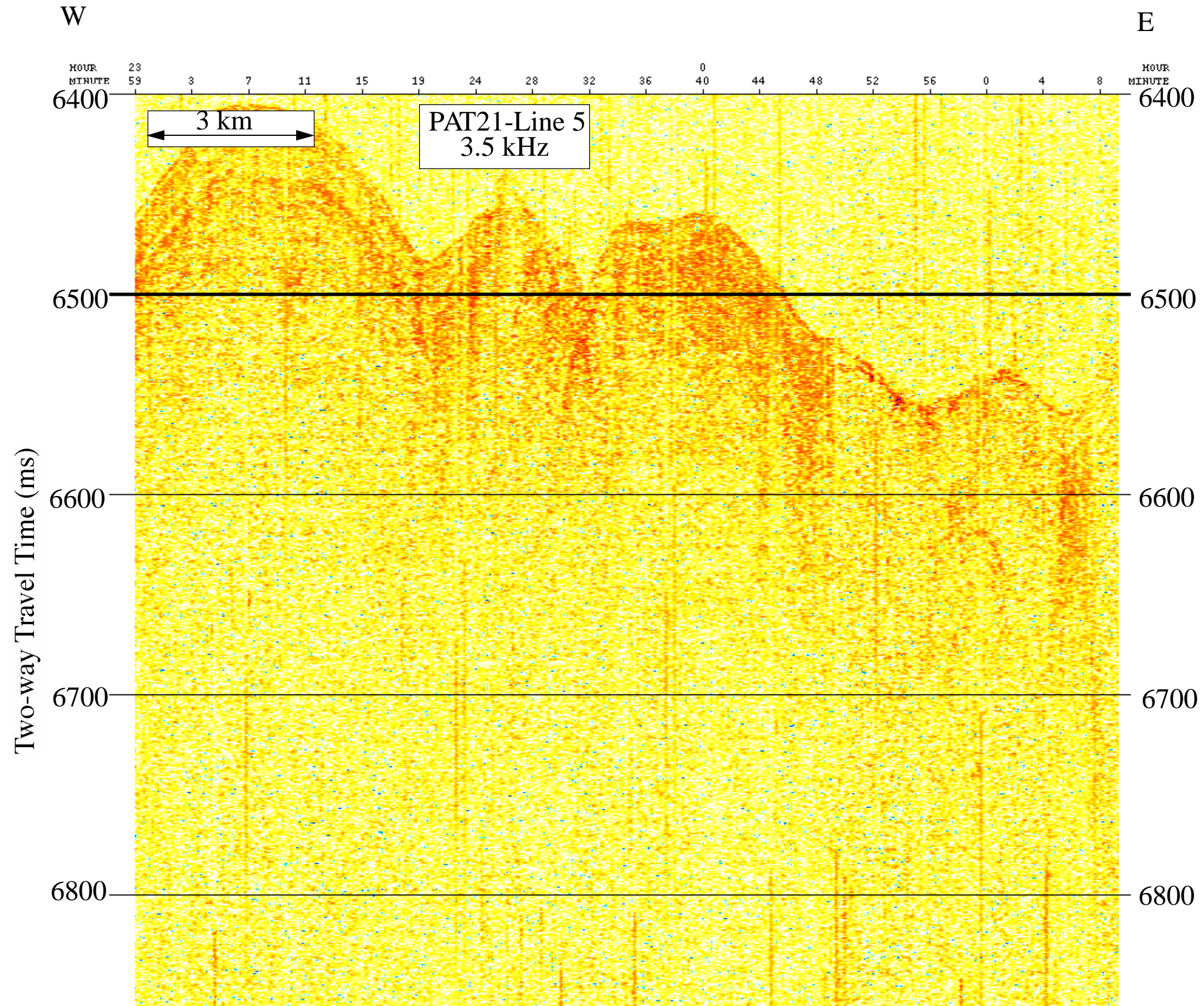

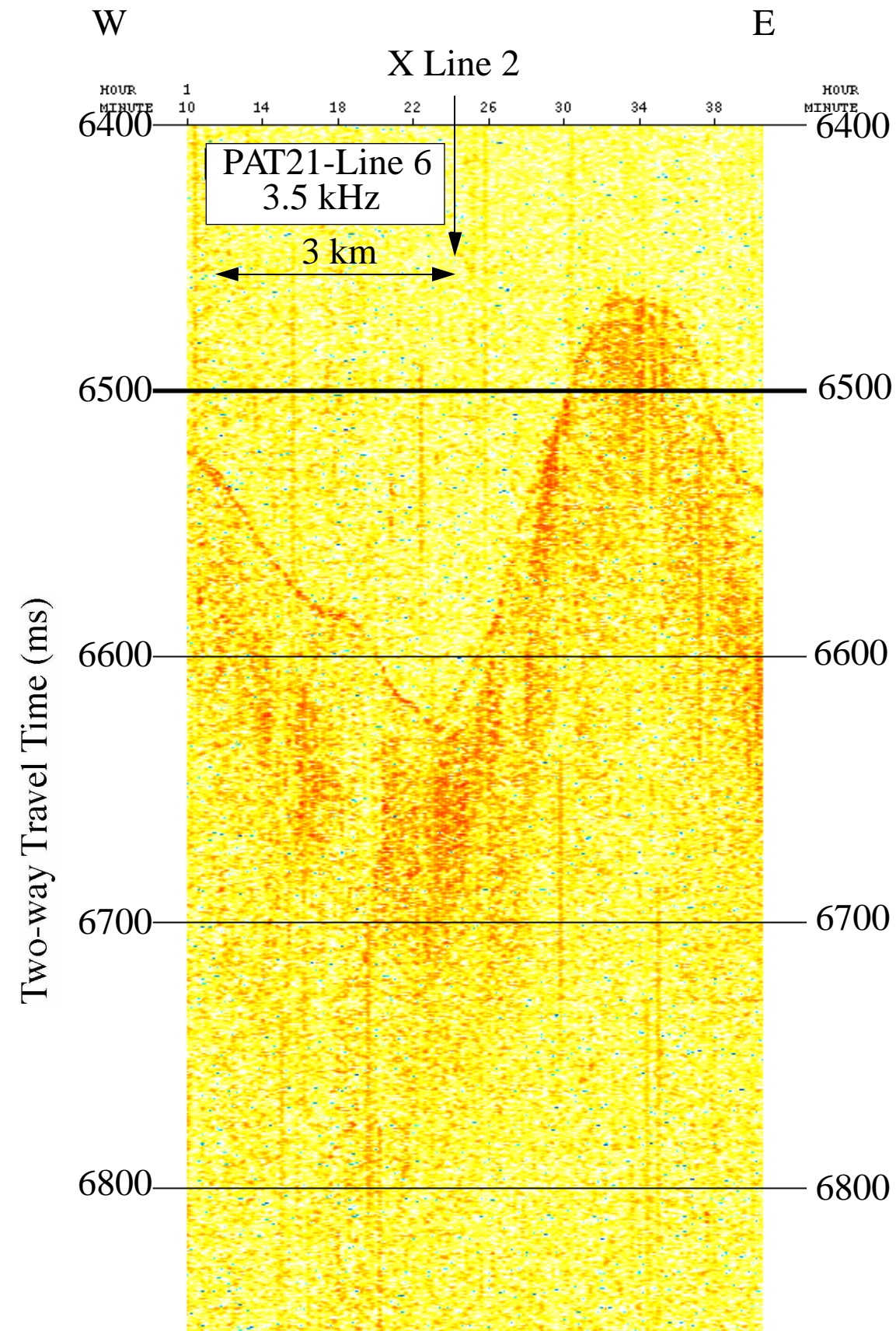

PAT-21

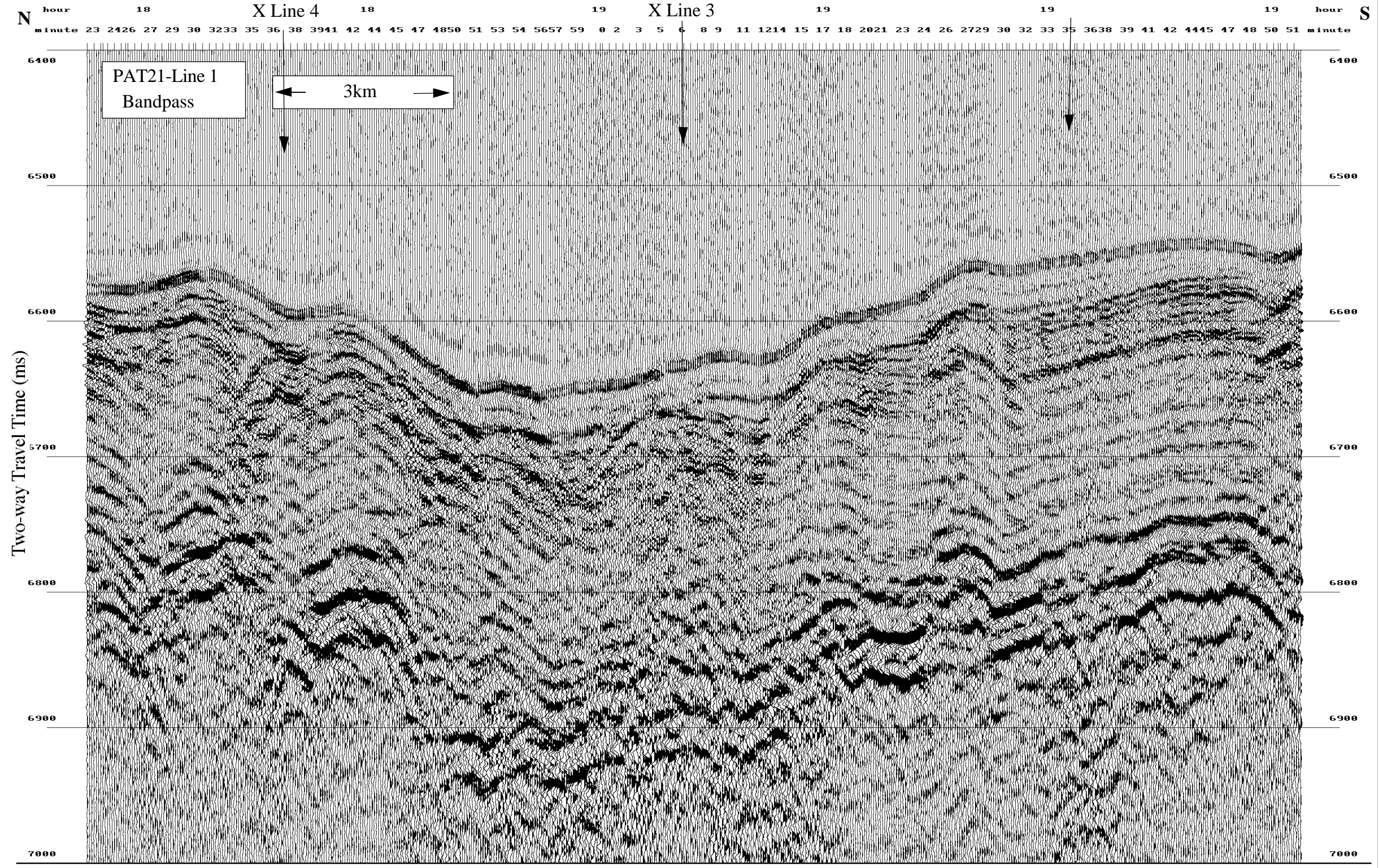

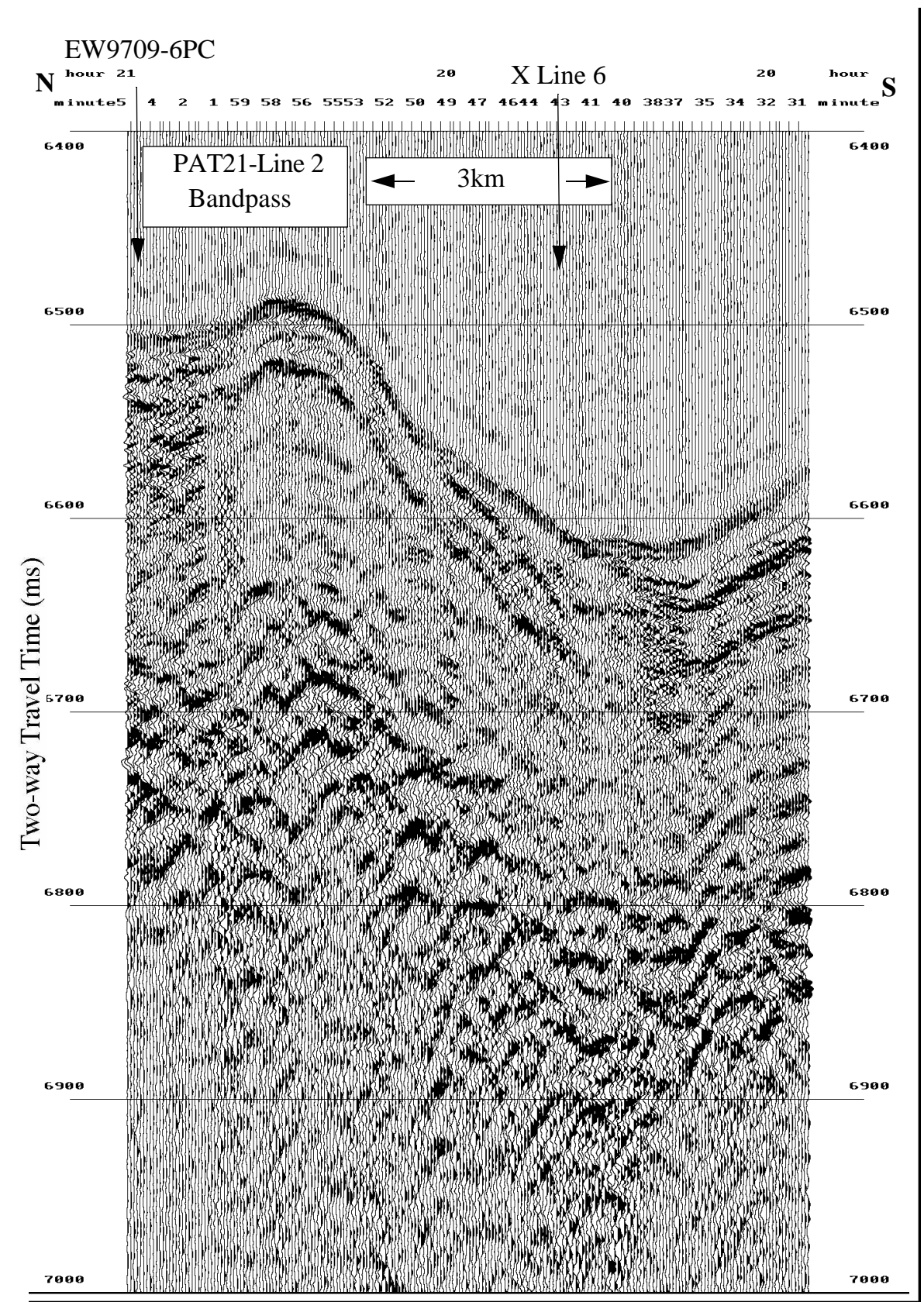

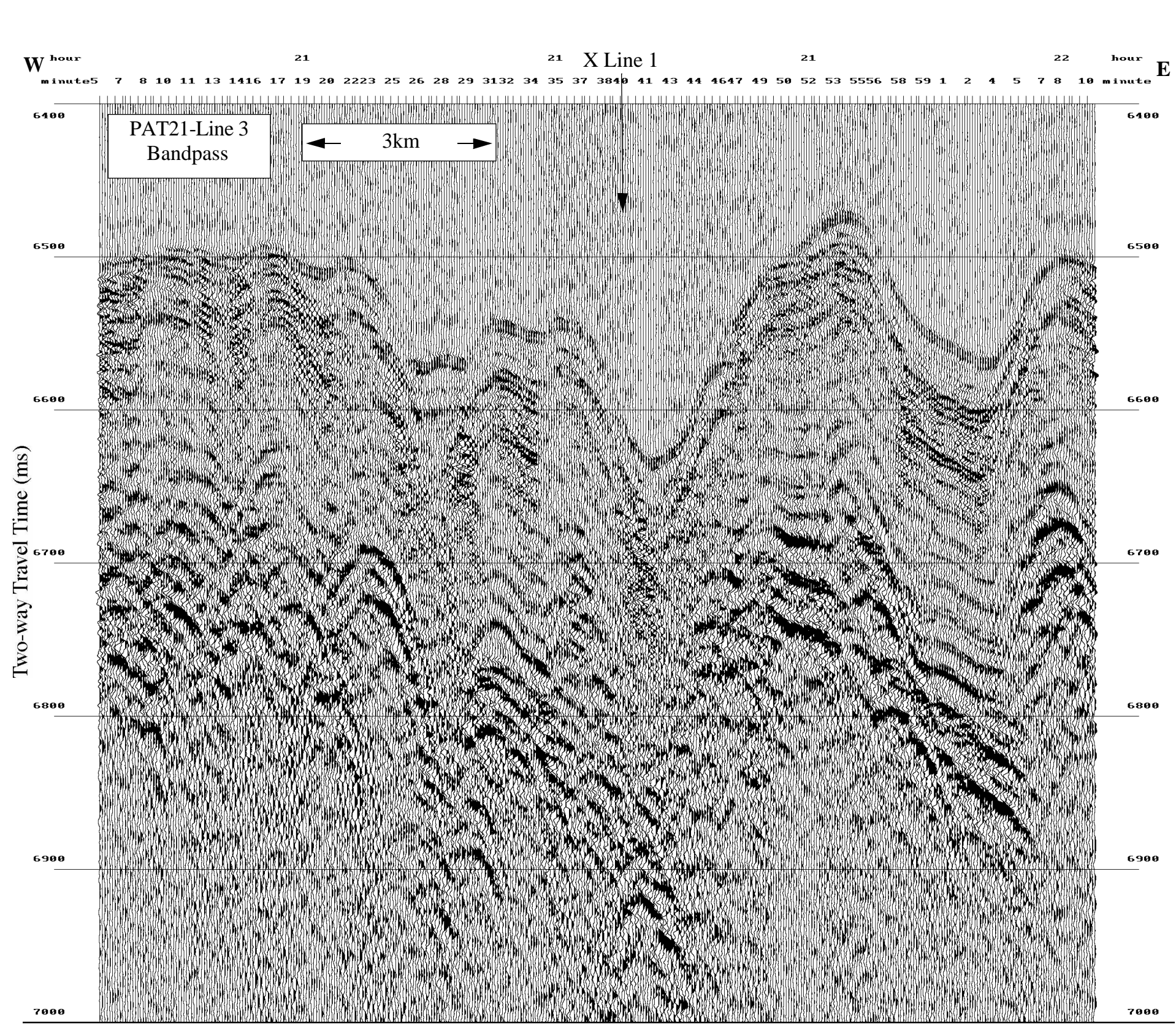

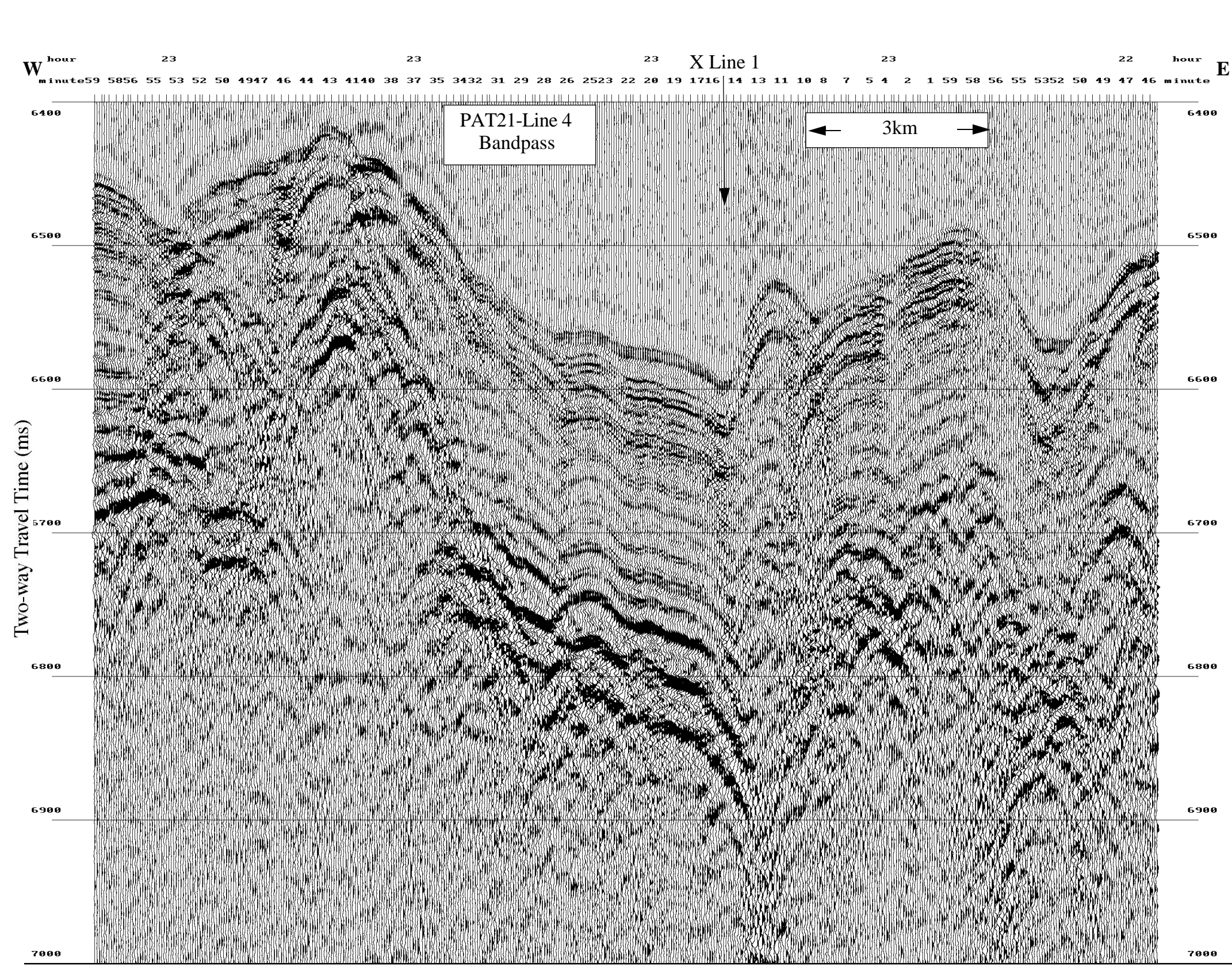

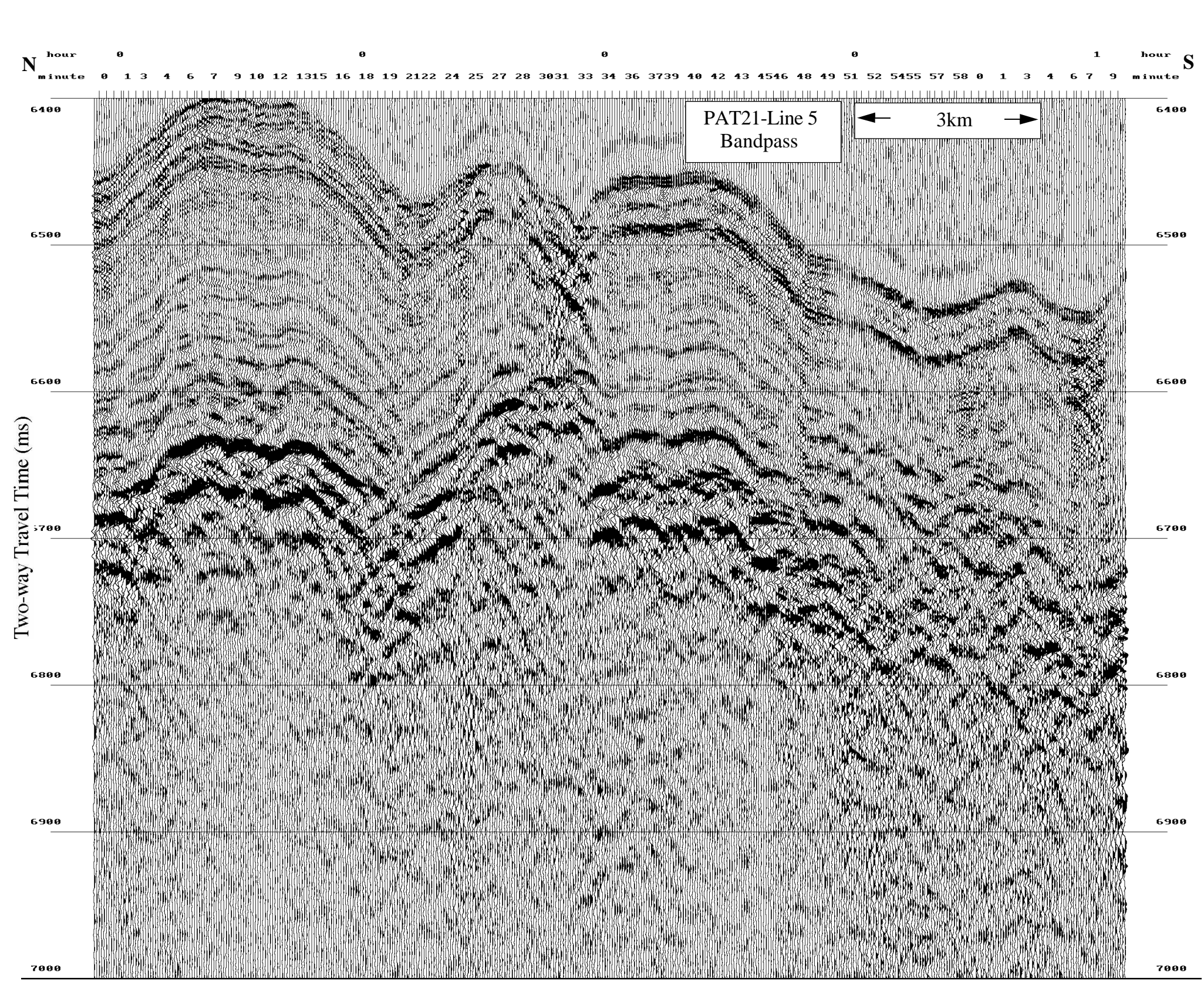

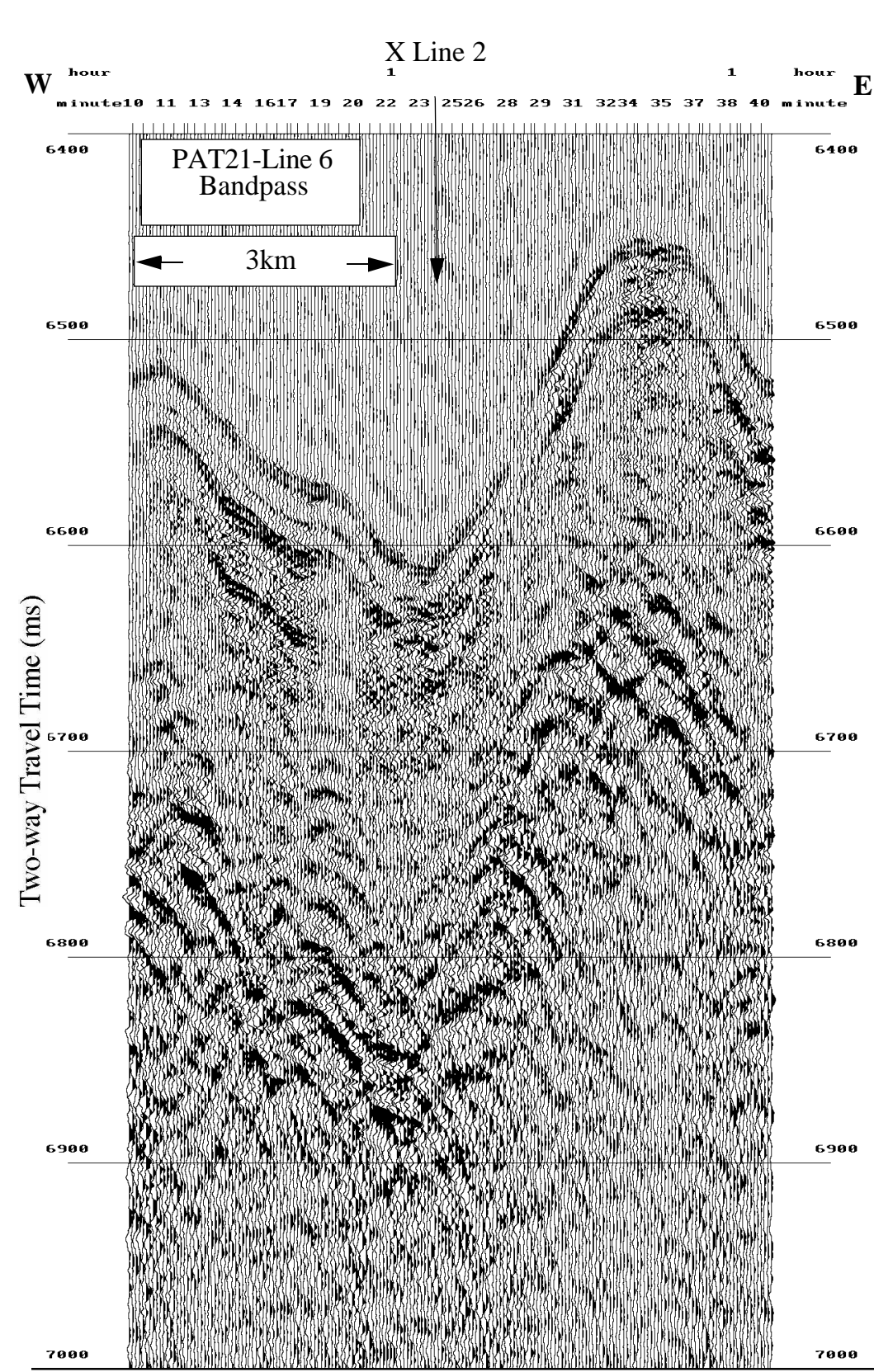

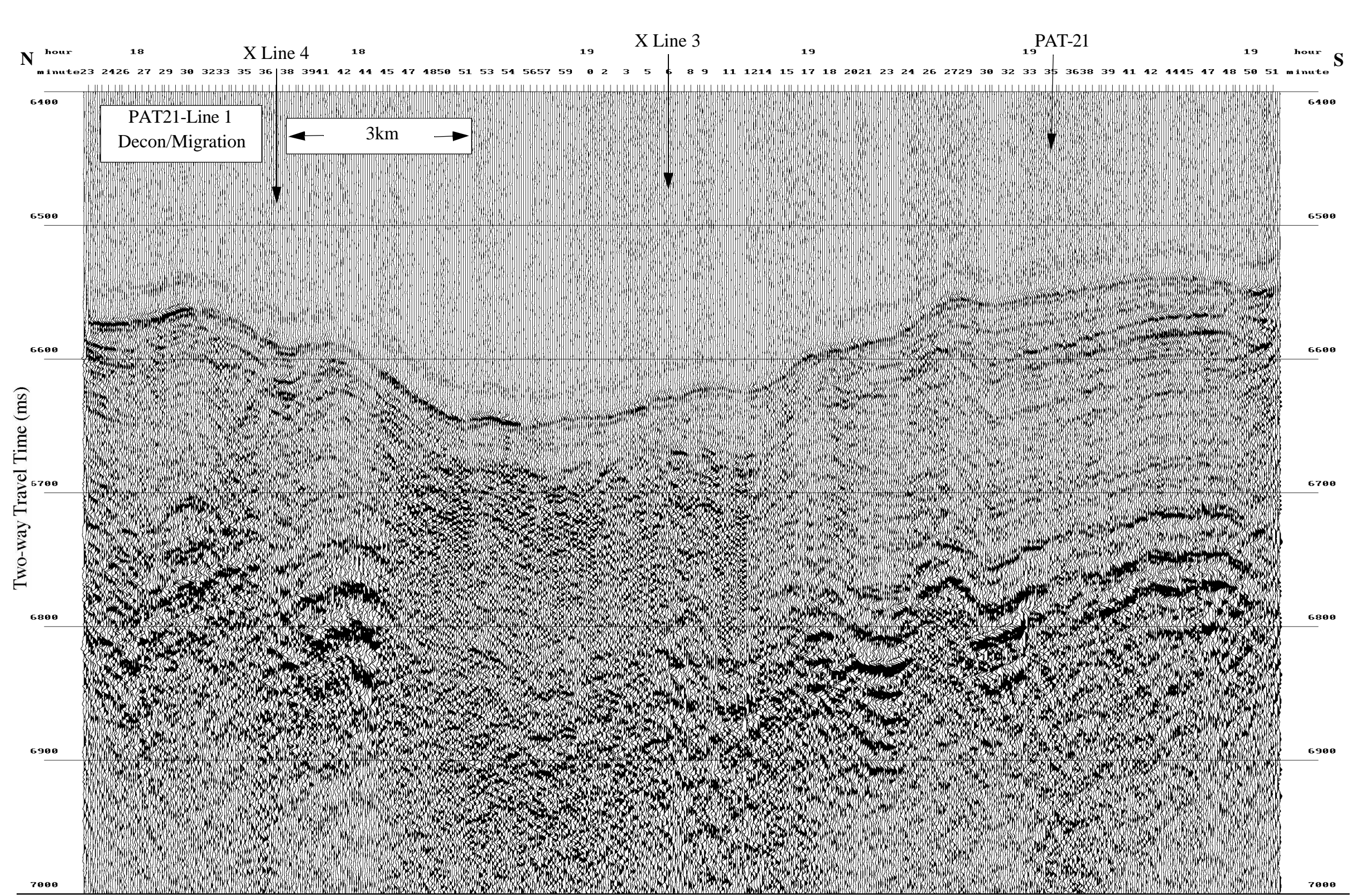

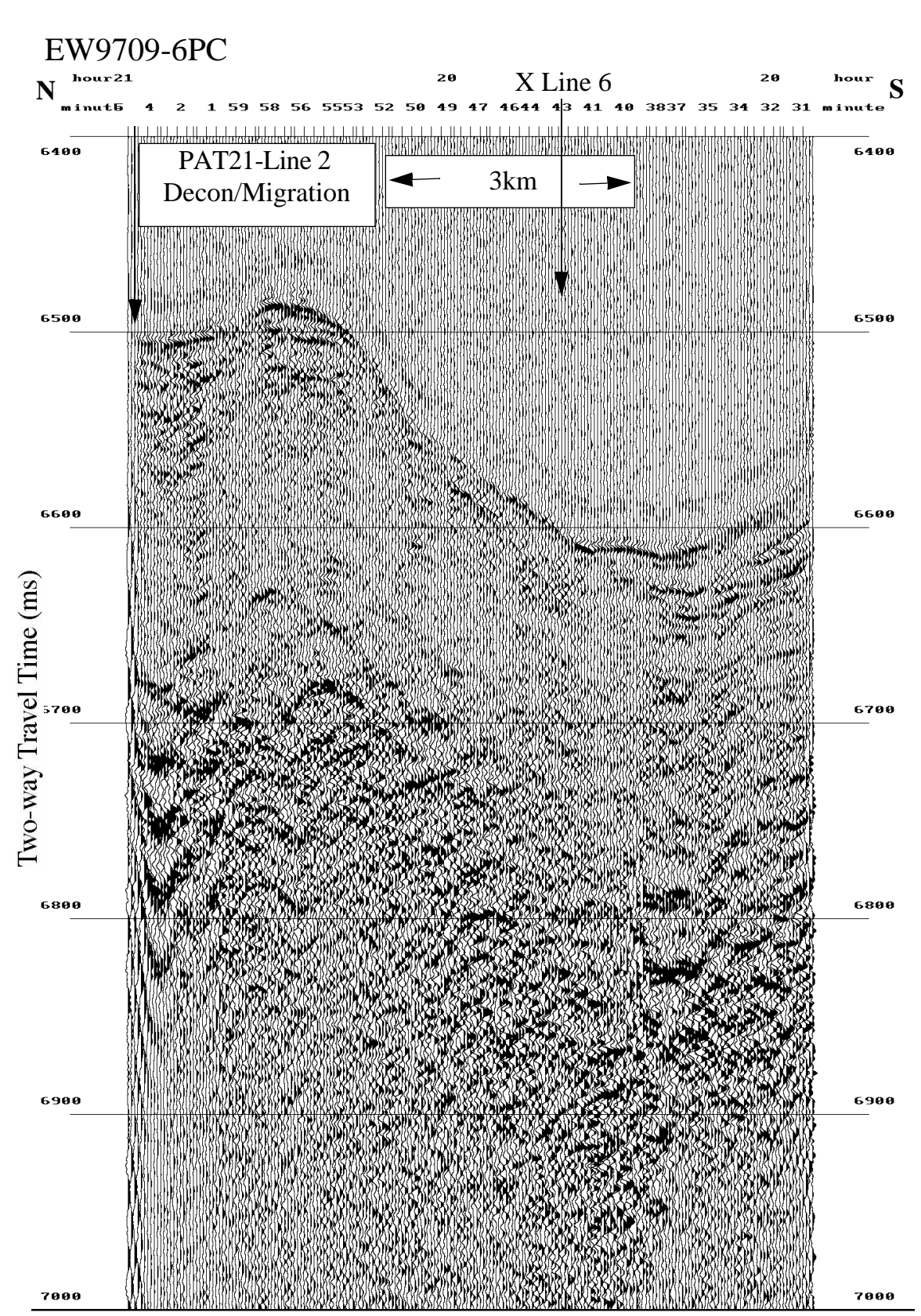

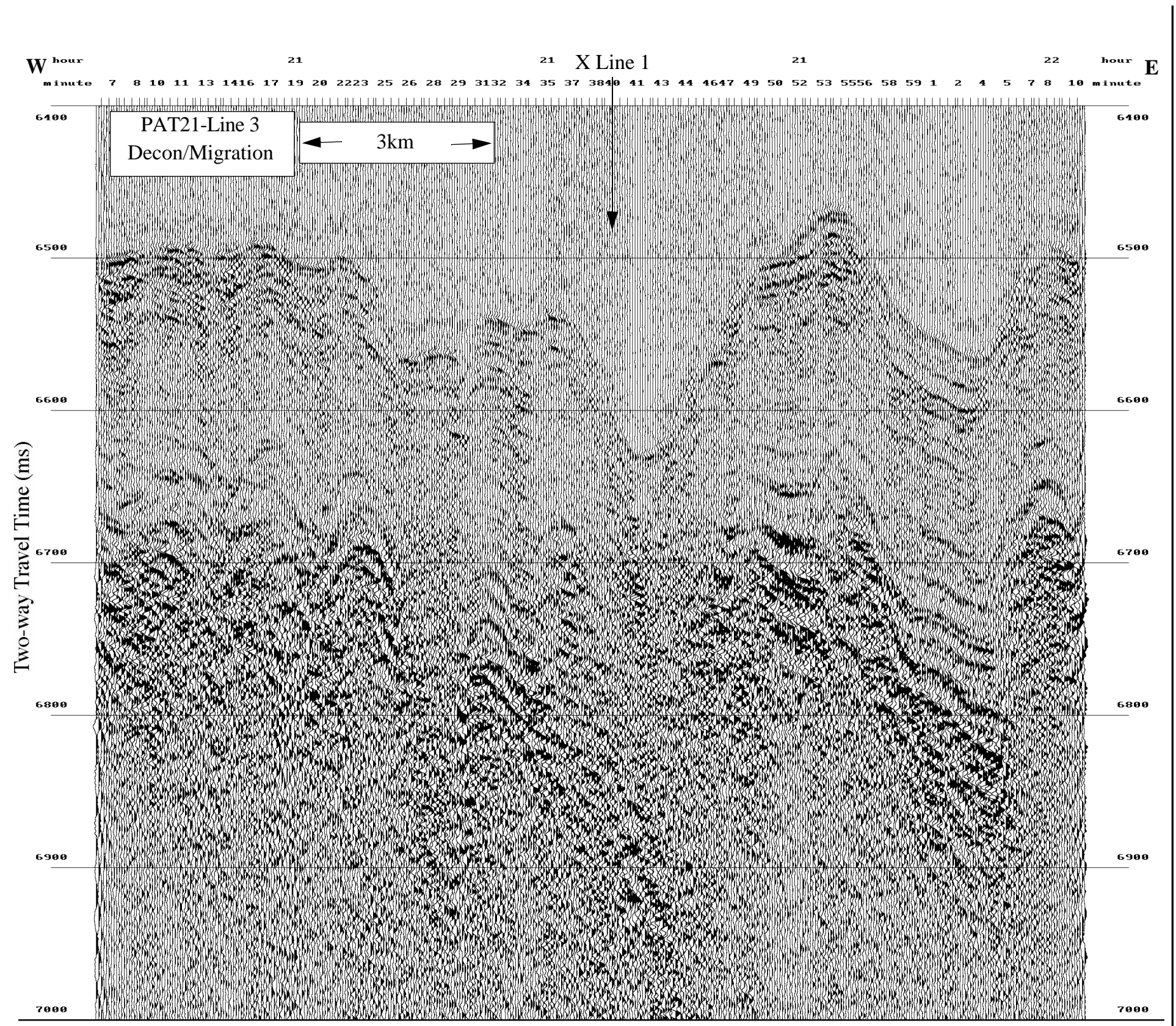

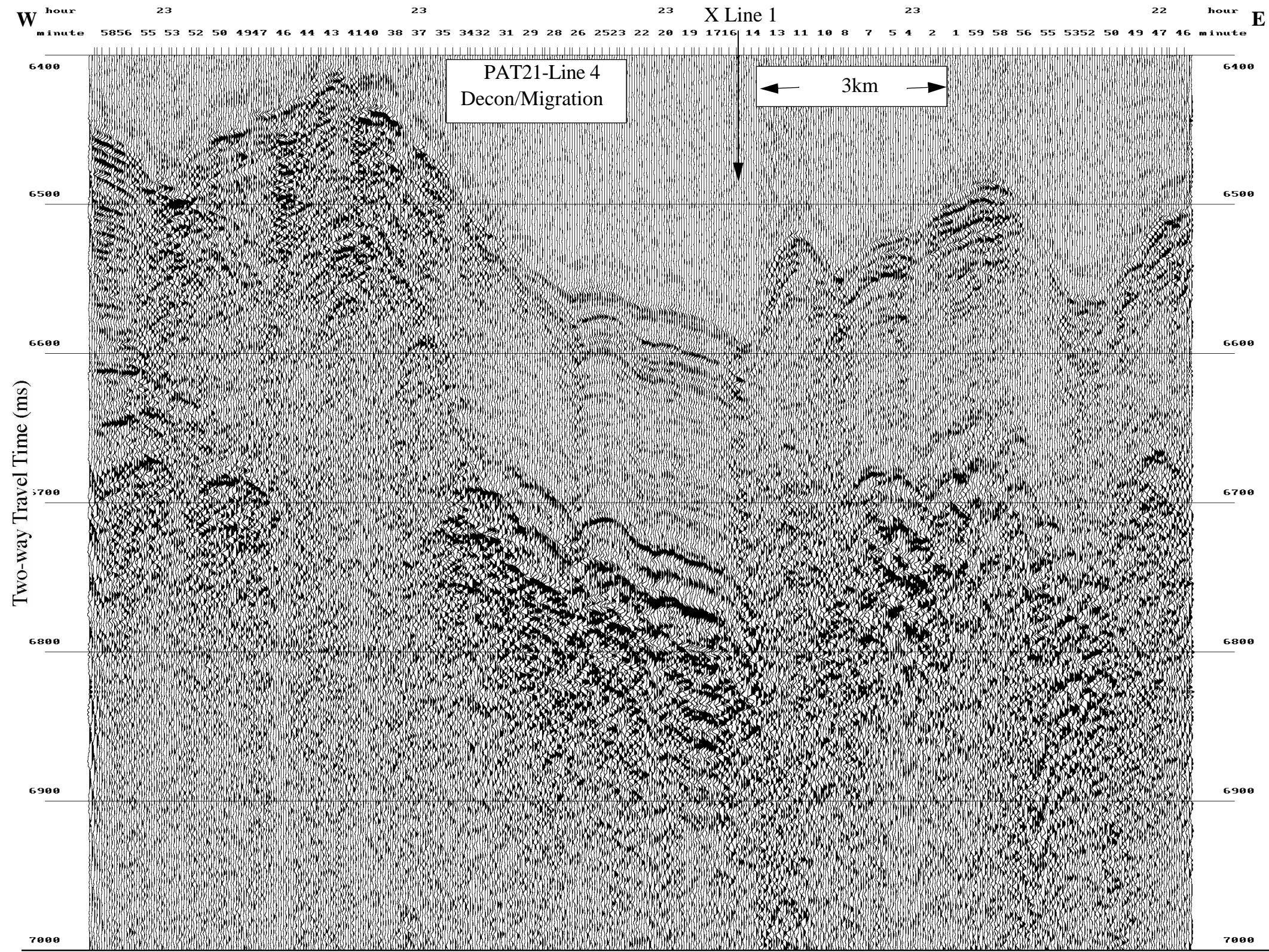

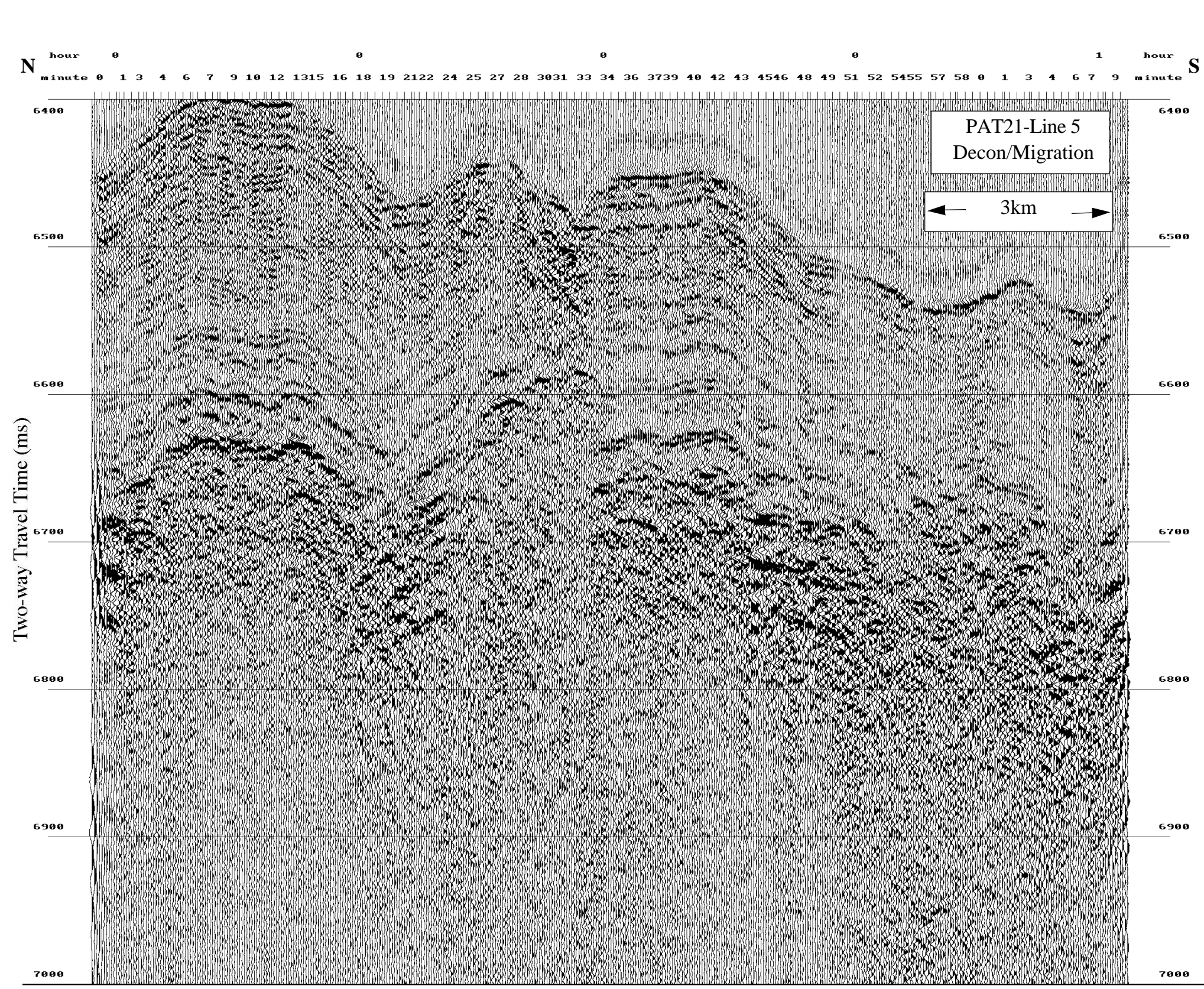

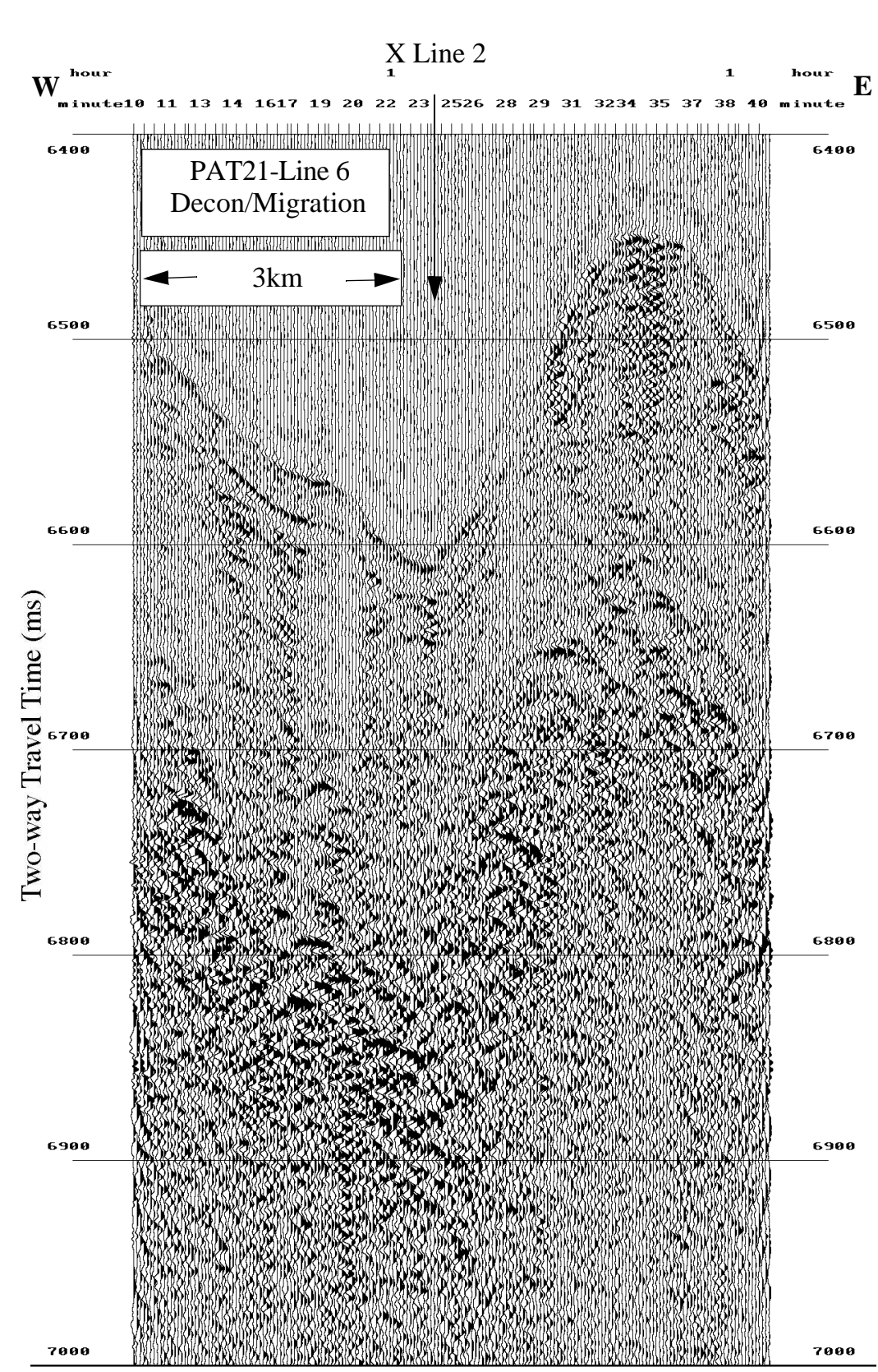

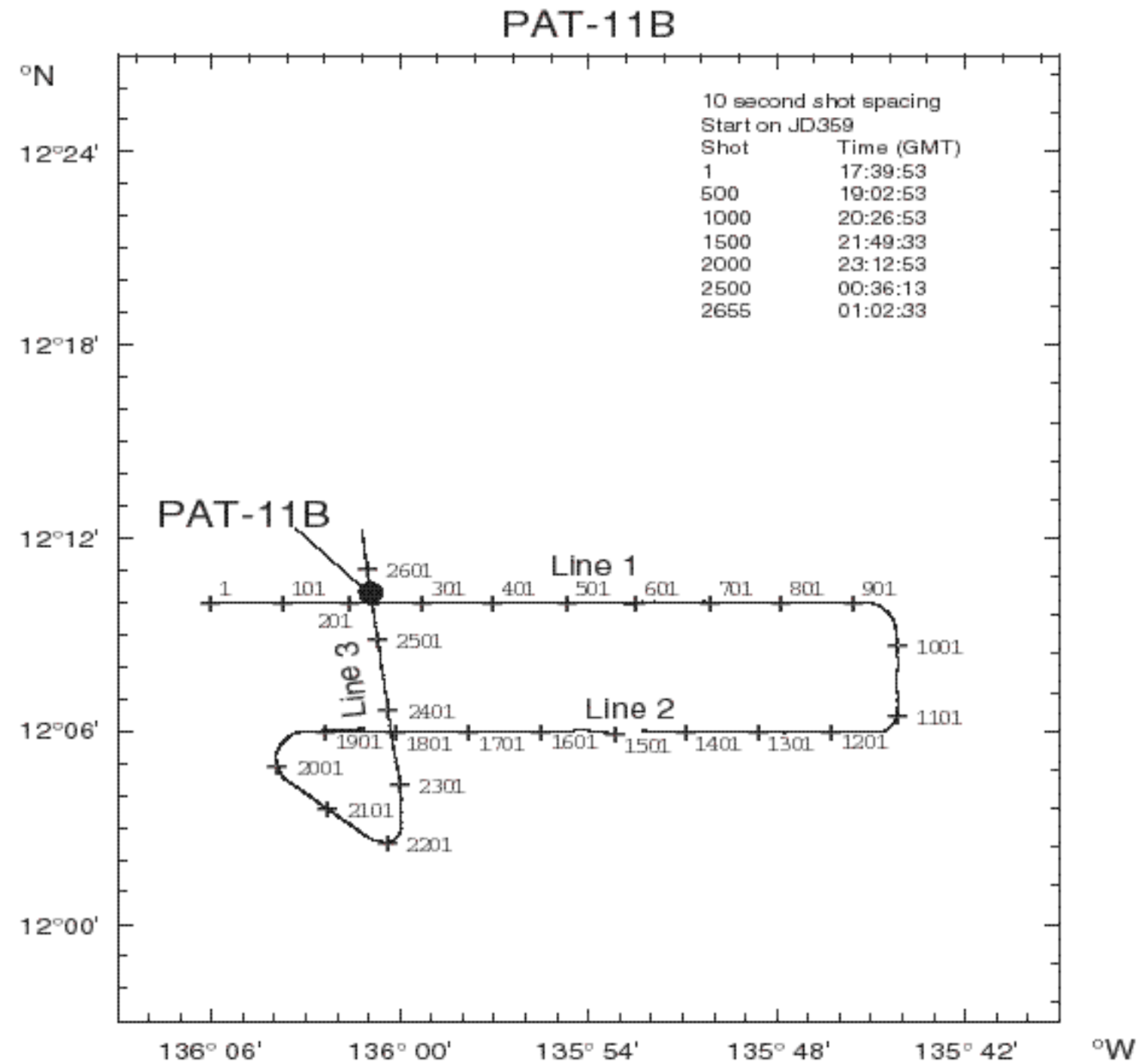

PAT-11B

.5 kHz and Seismic
Profiles

Latitude:

6 Ma ——— °N

0 Ma 03.19 °N

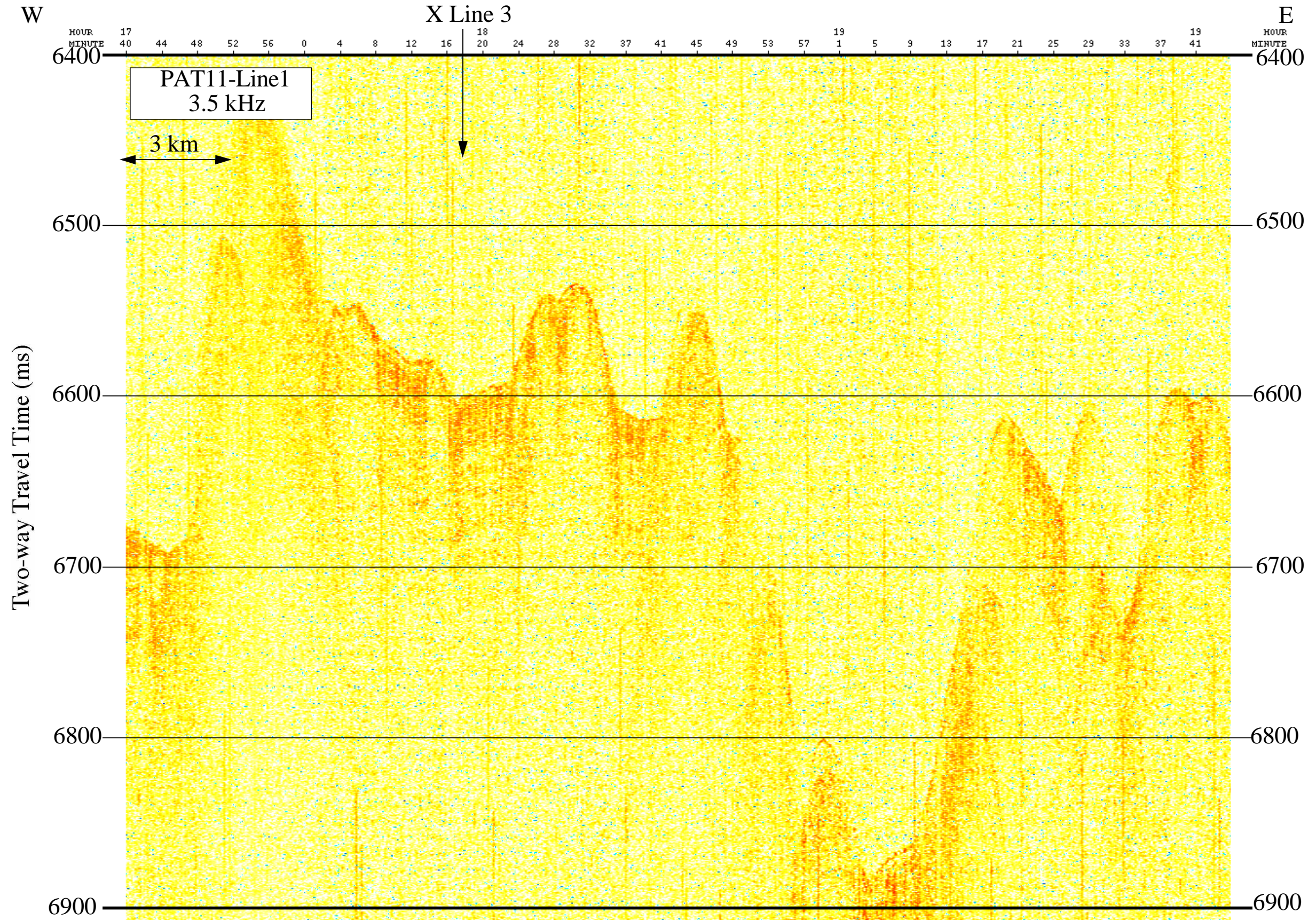

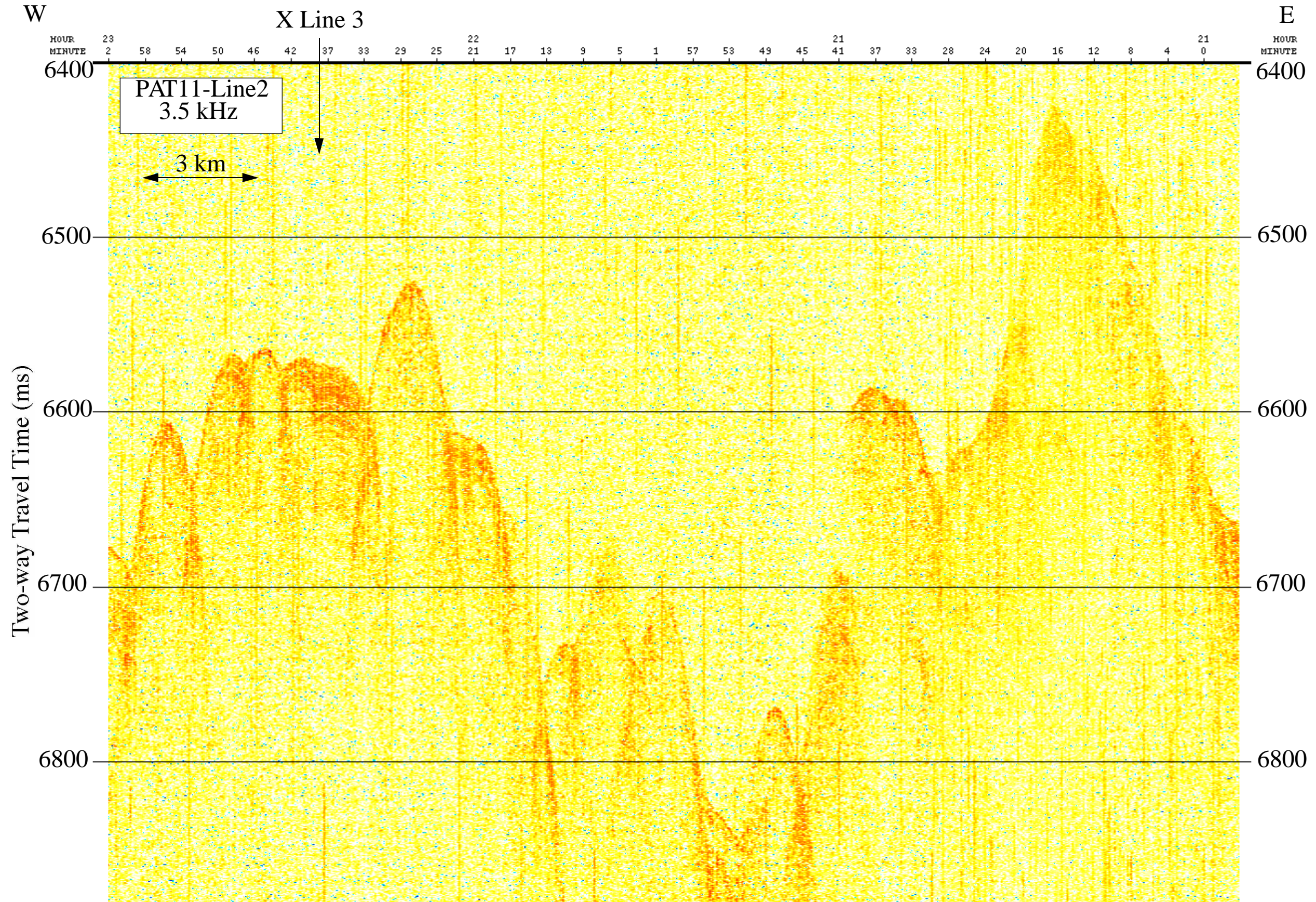

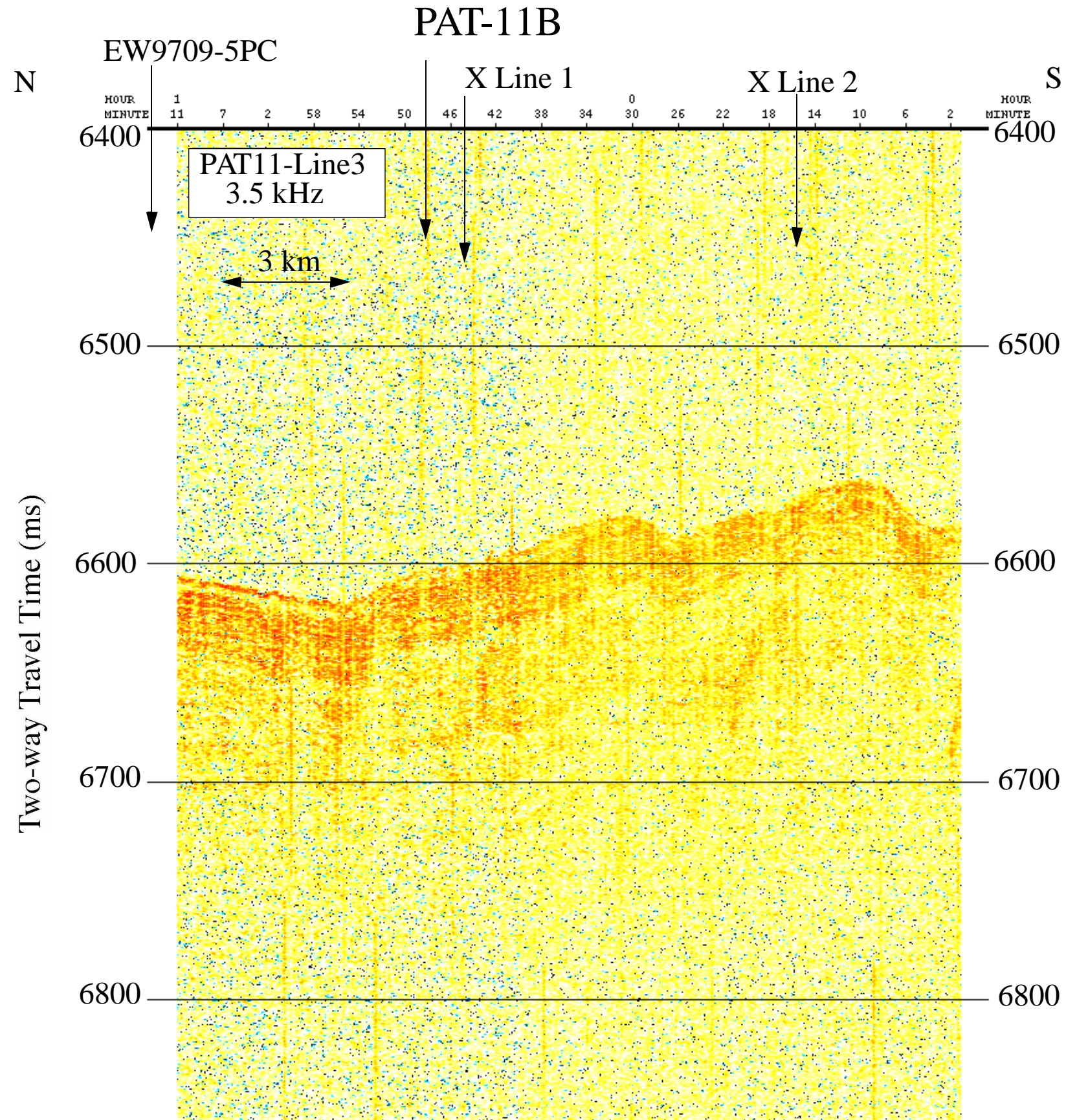

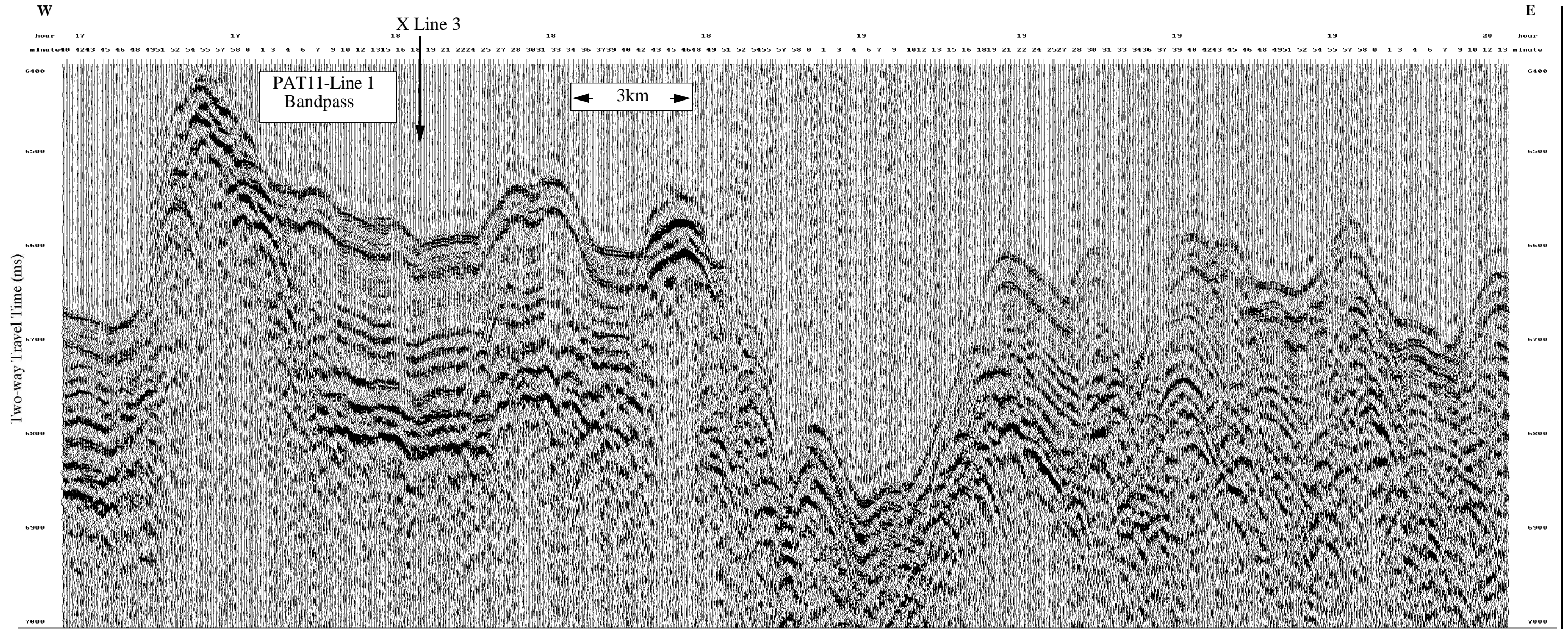

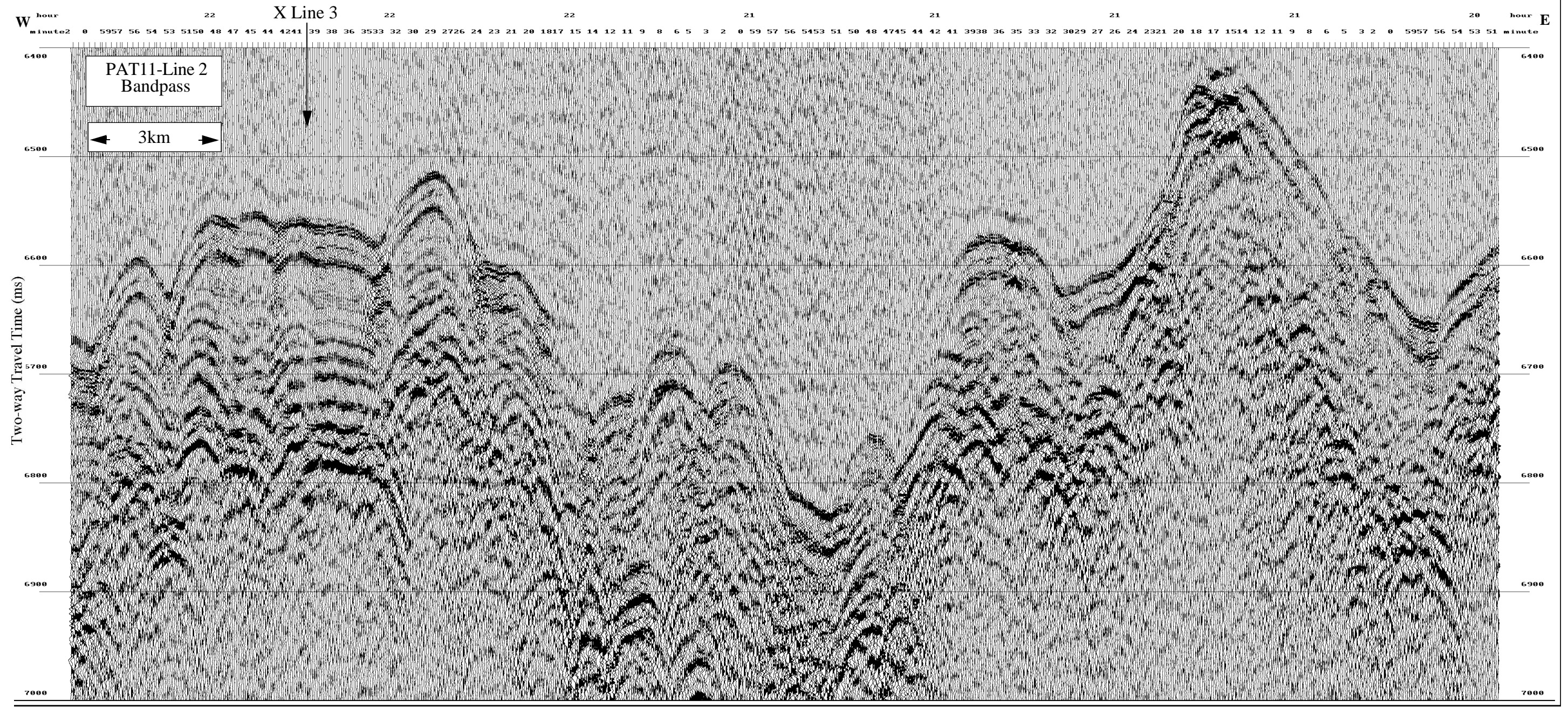

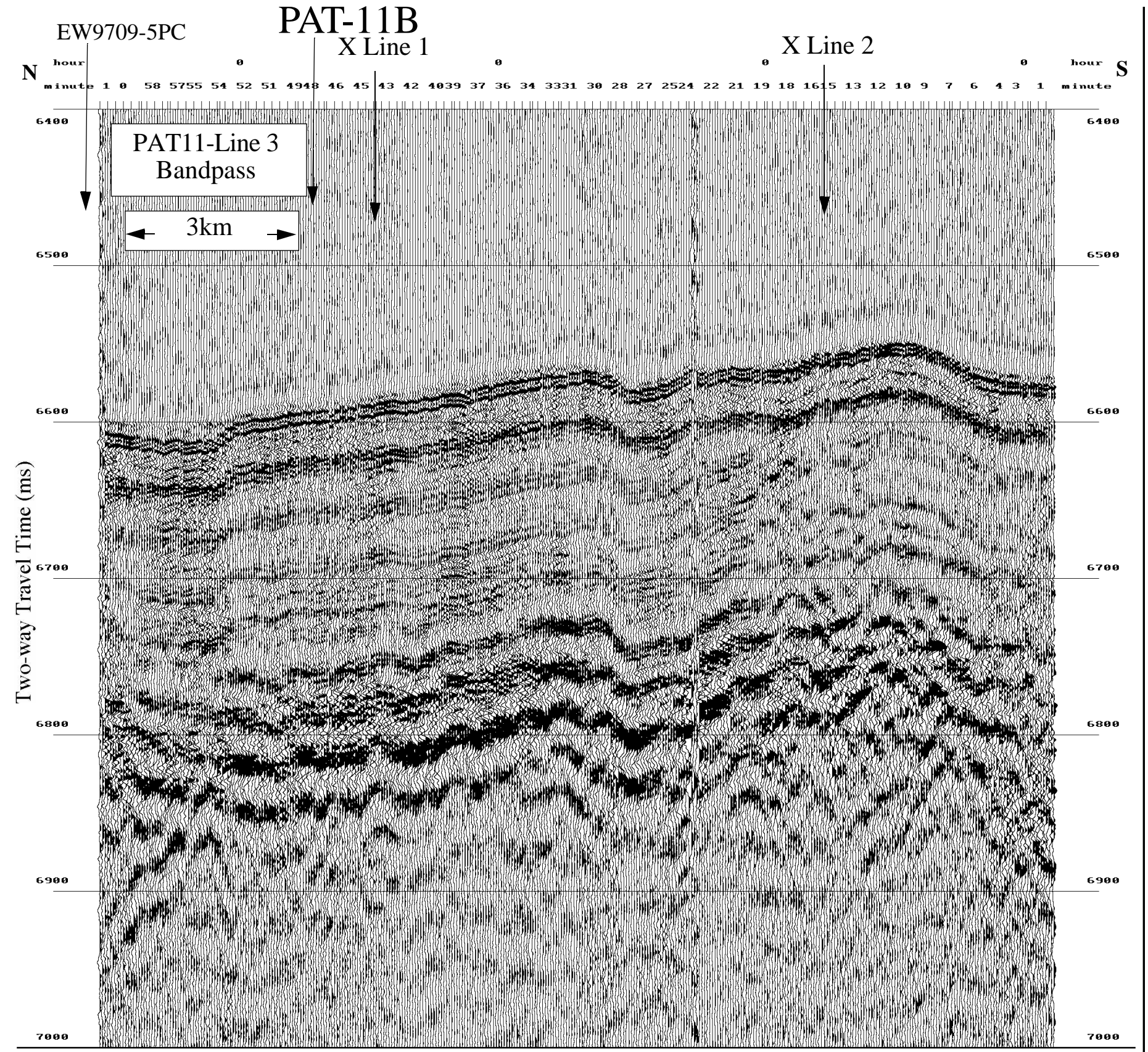

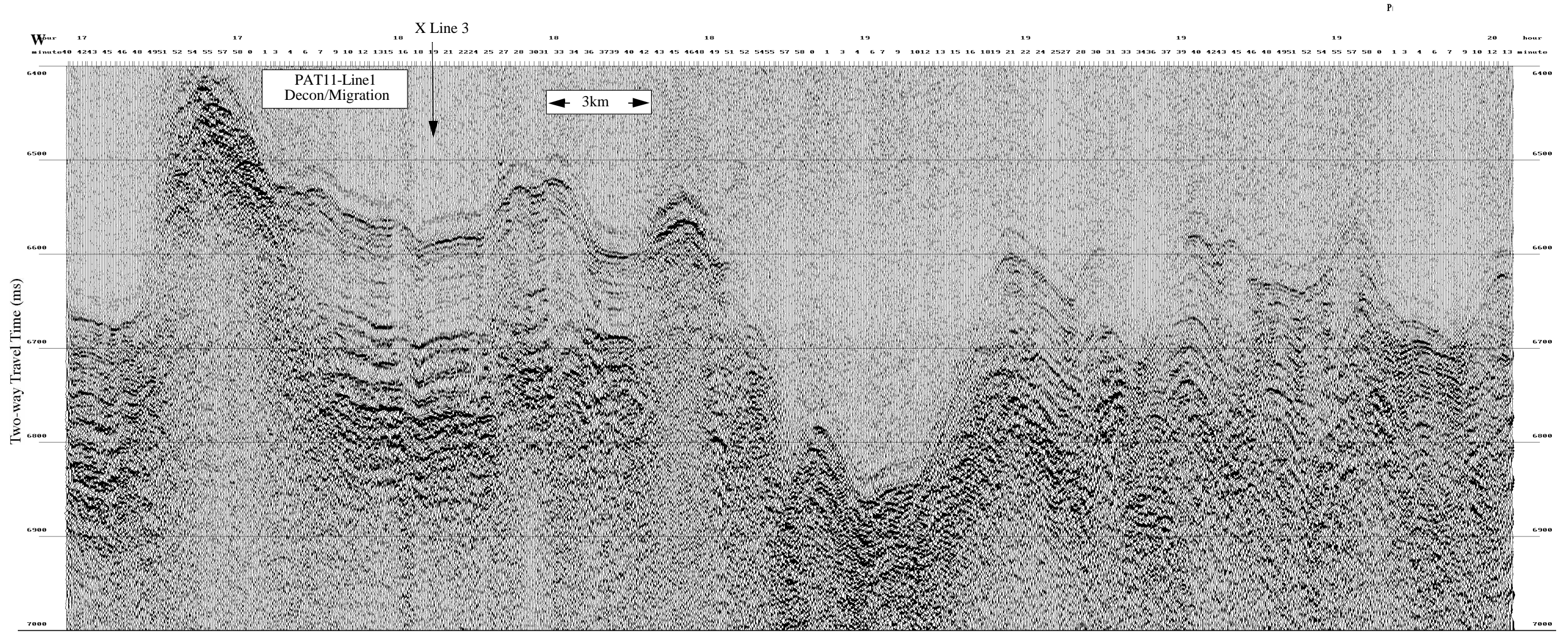

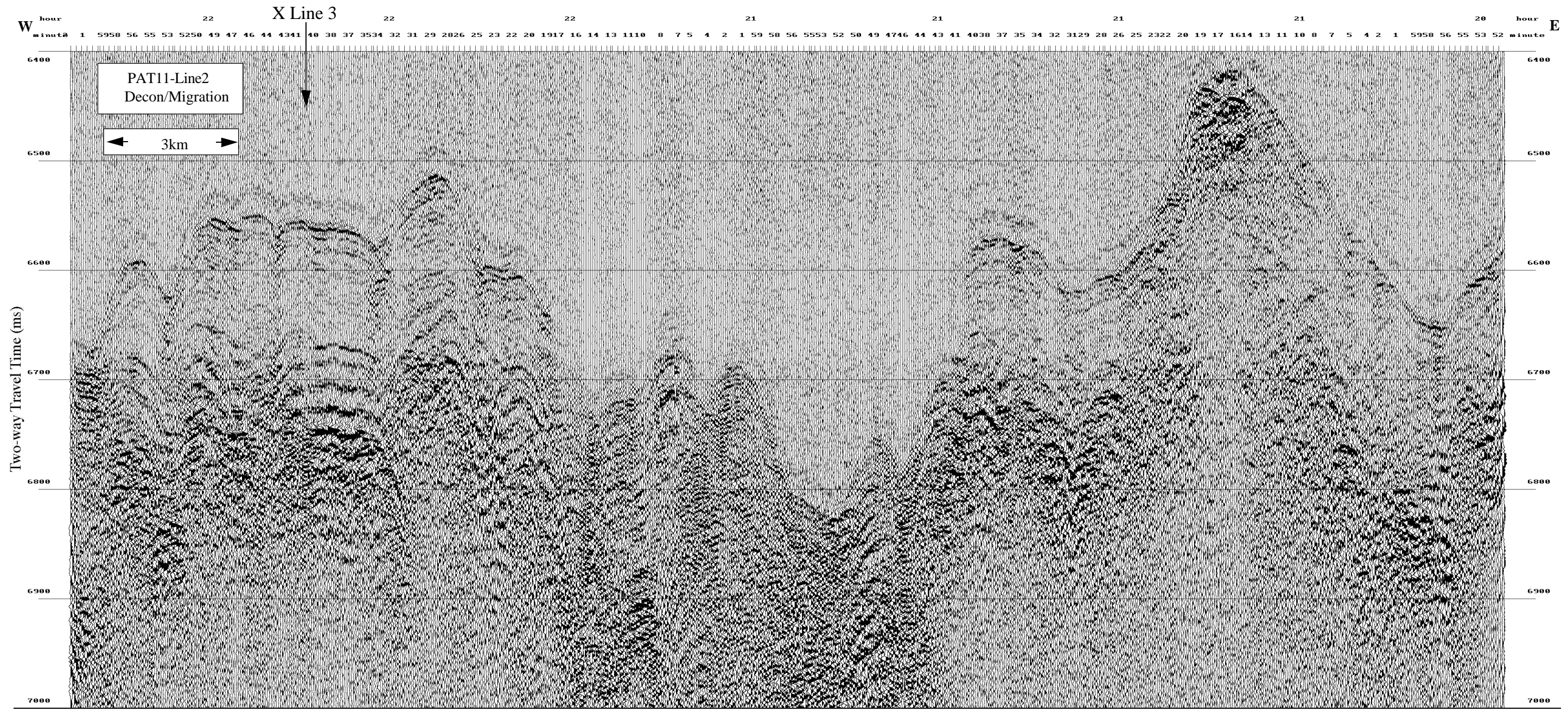

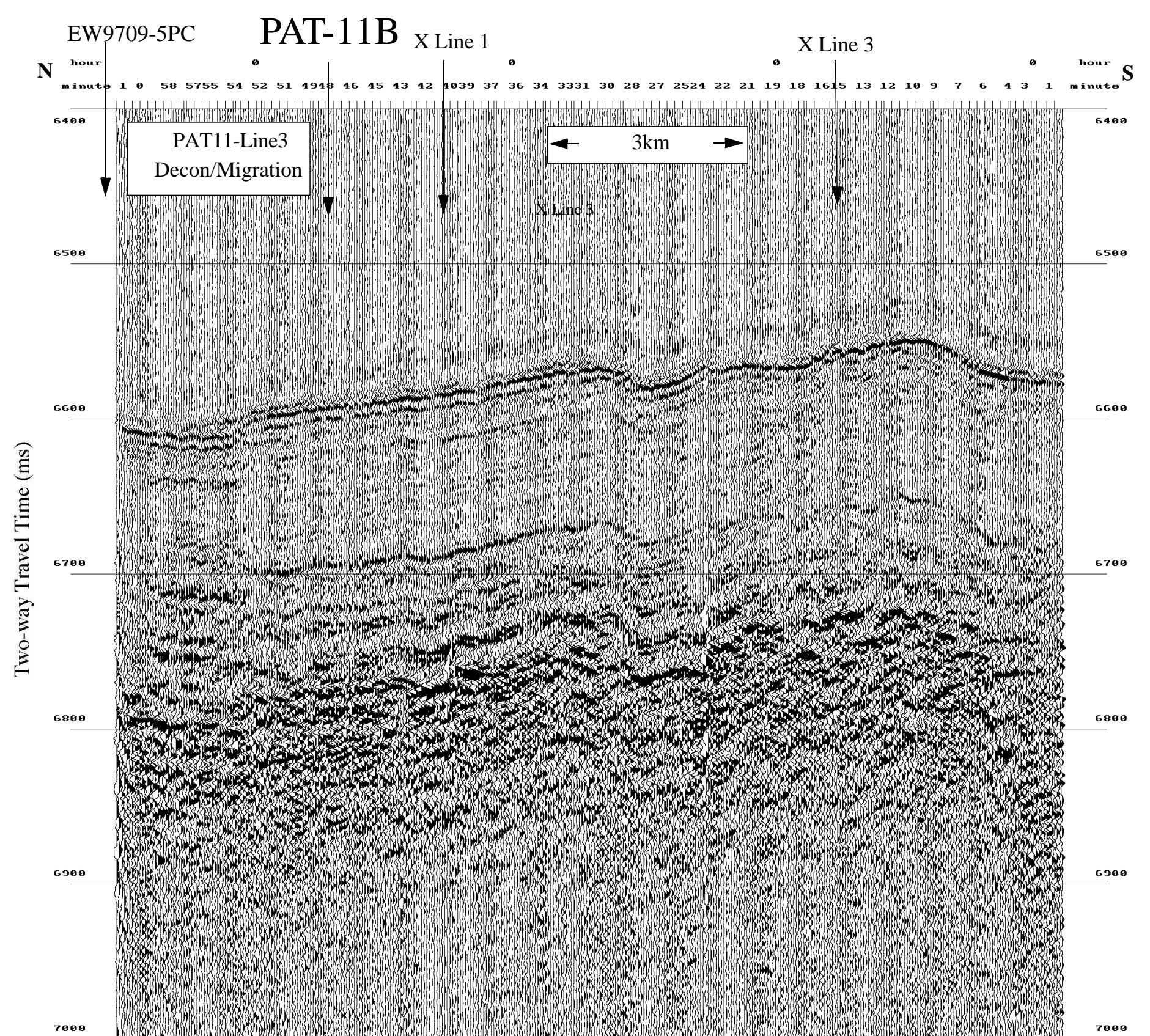

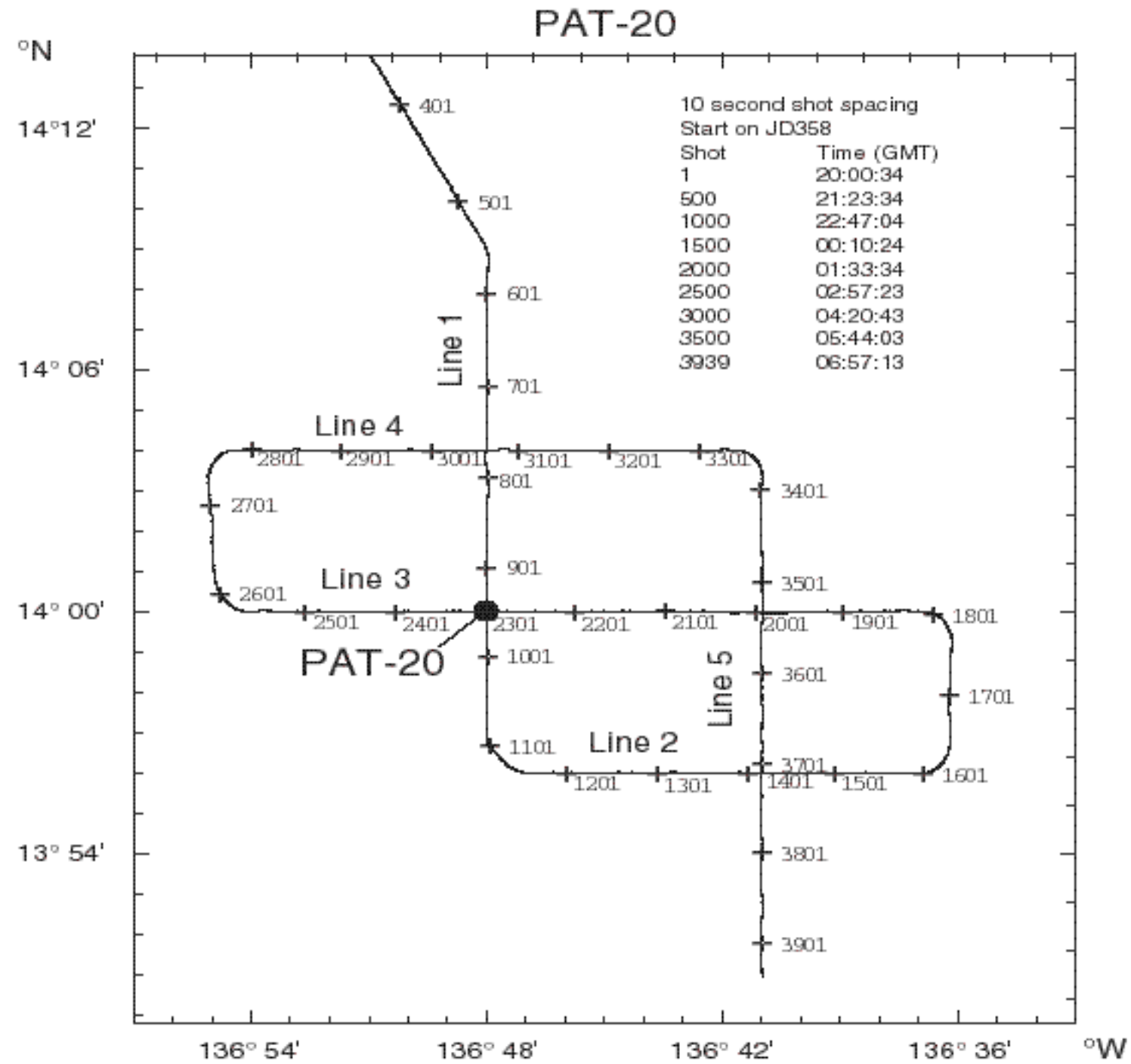

PAT-20

3.5 kHz and Seismic Profiles

Paleolatitude:

56 Ma ——— °N

40 Ma 04.90 °N

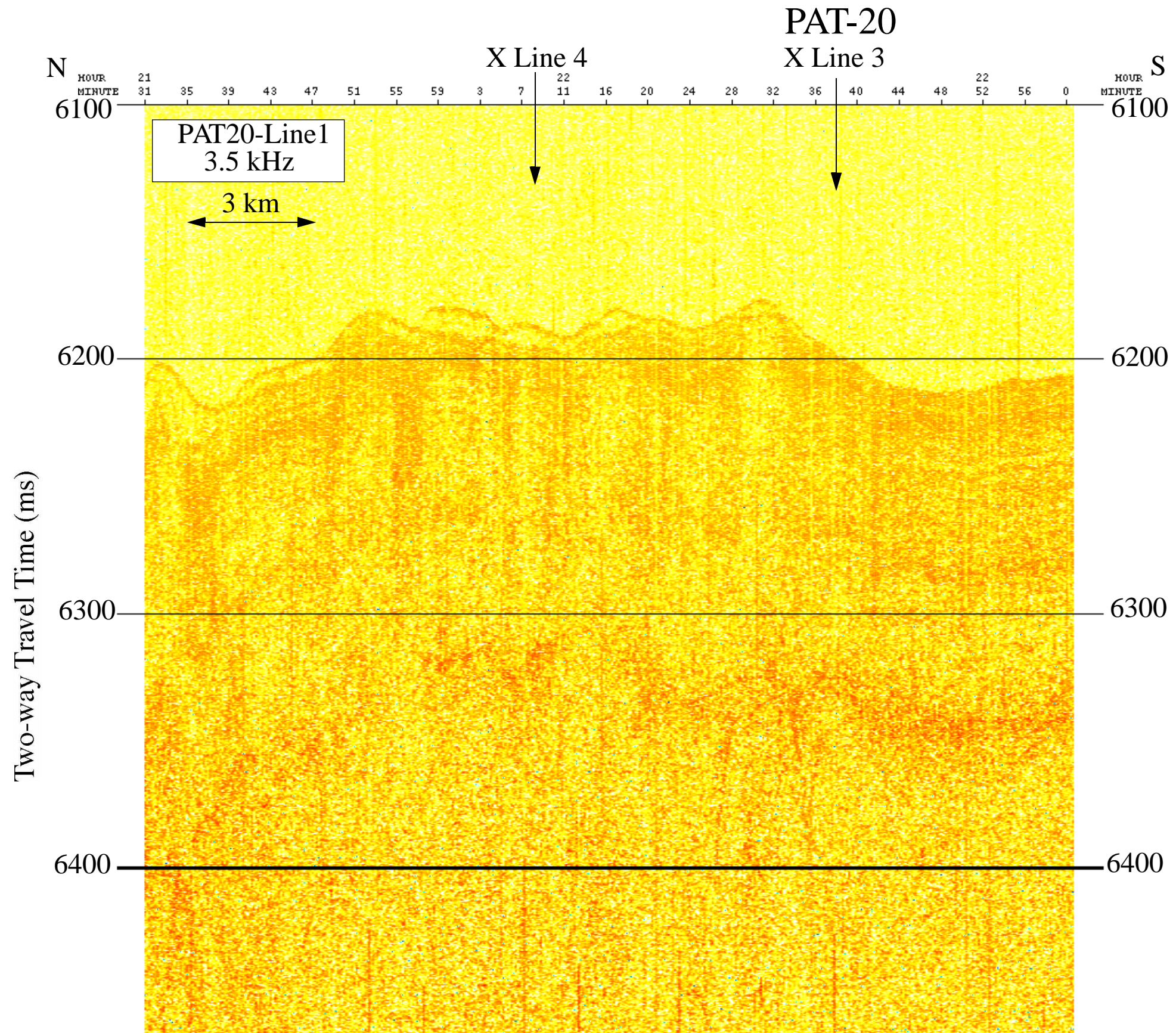

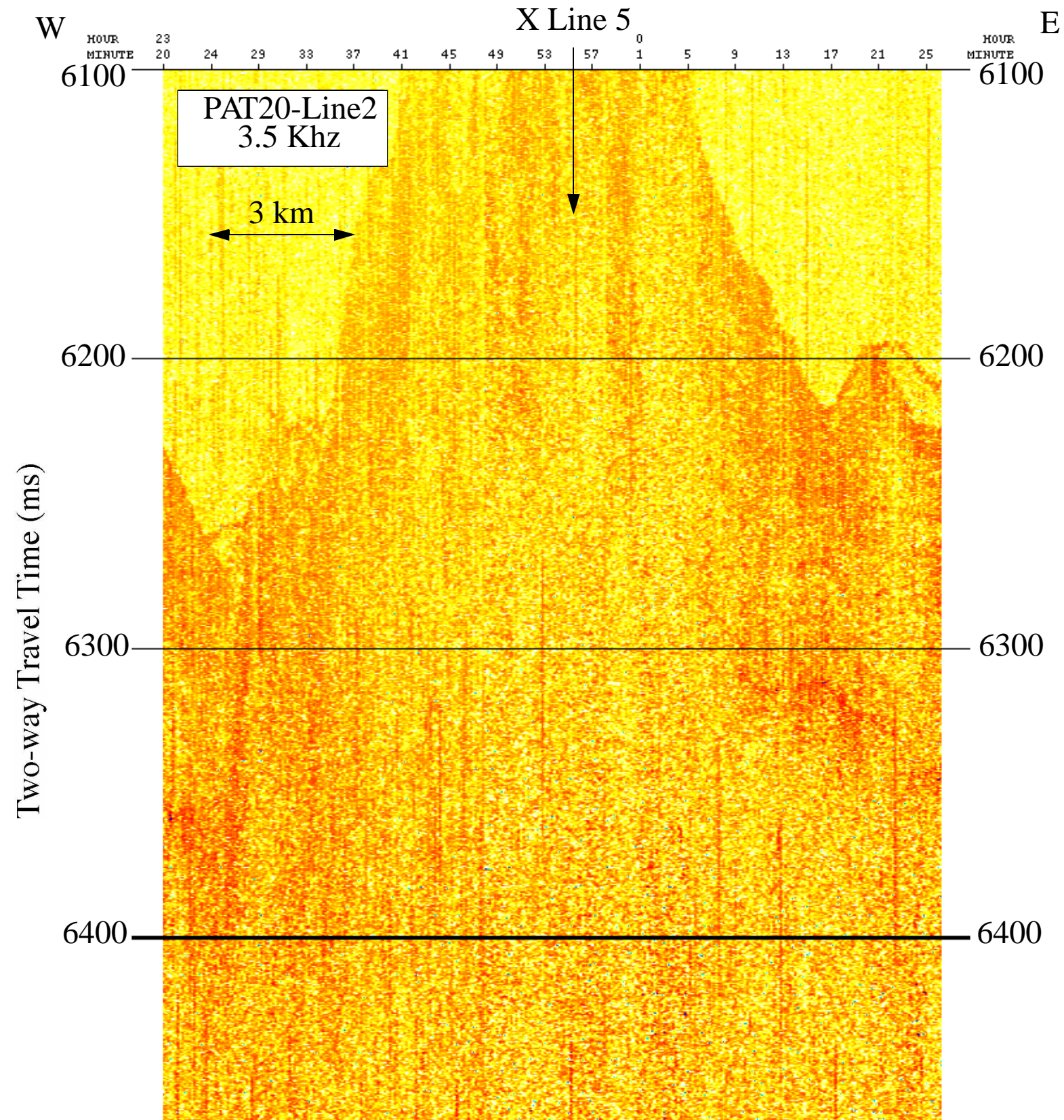

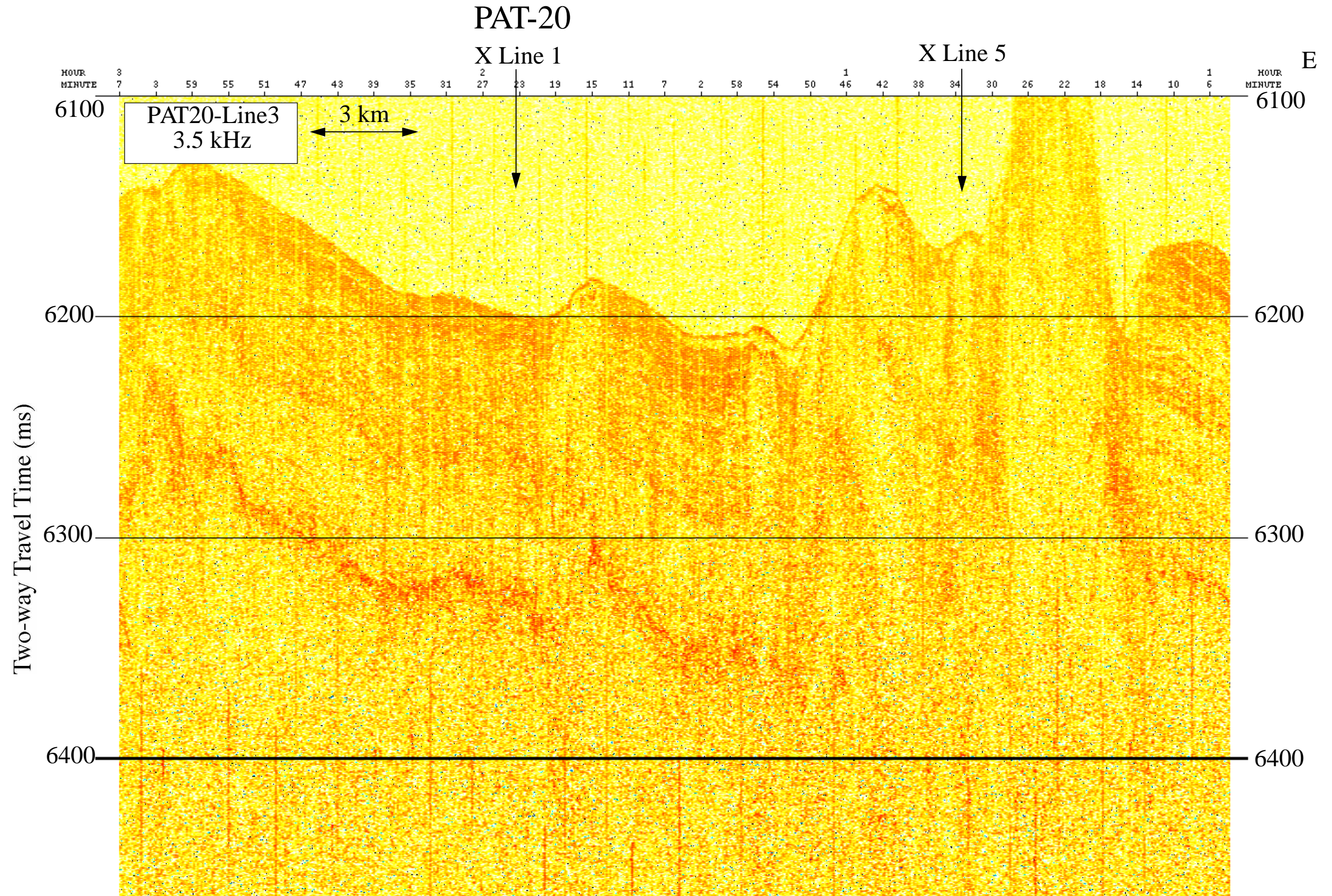

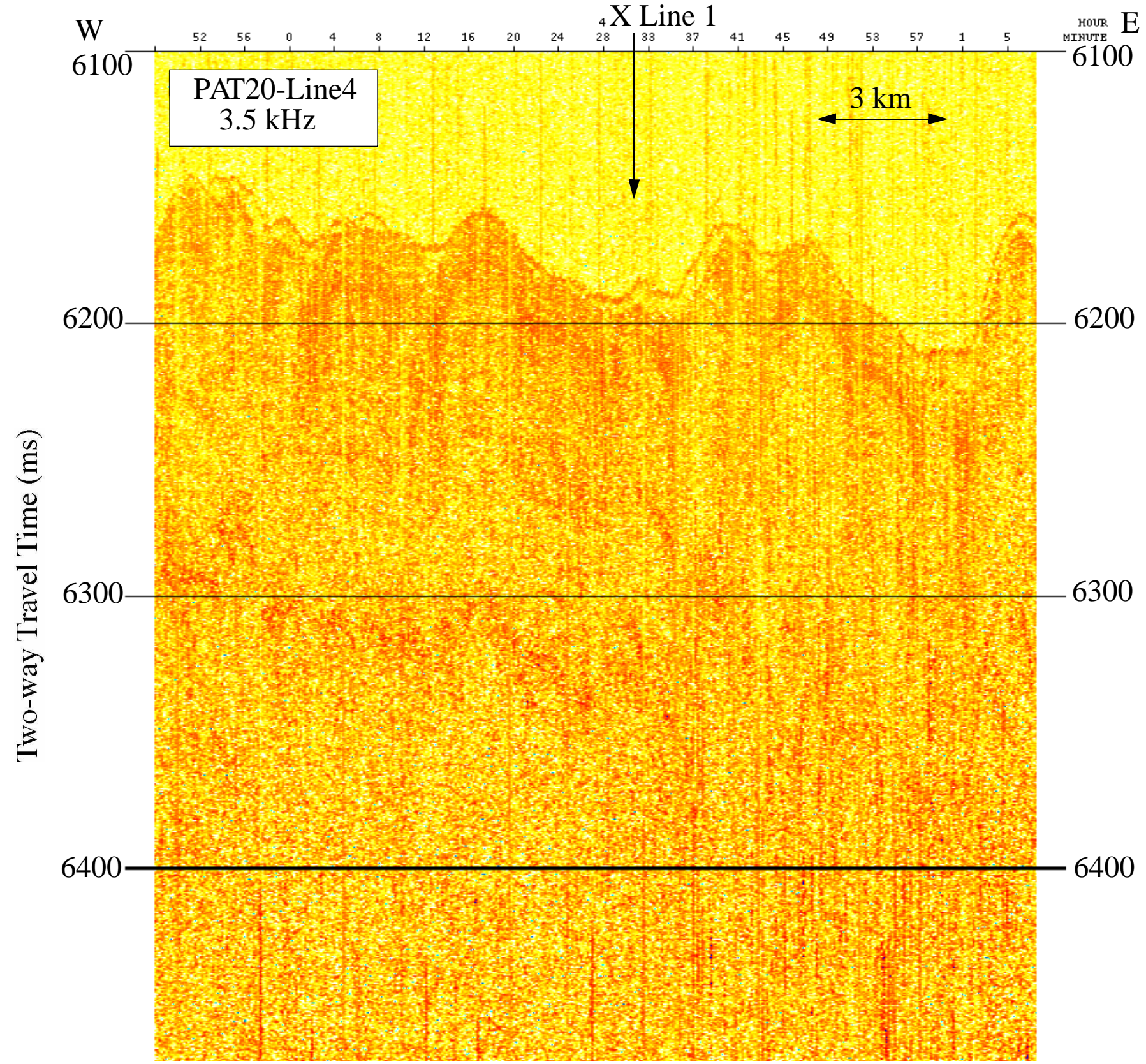

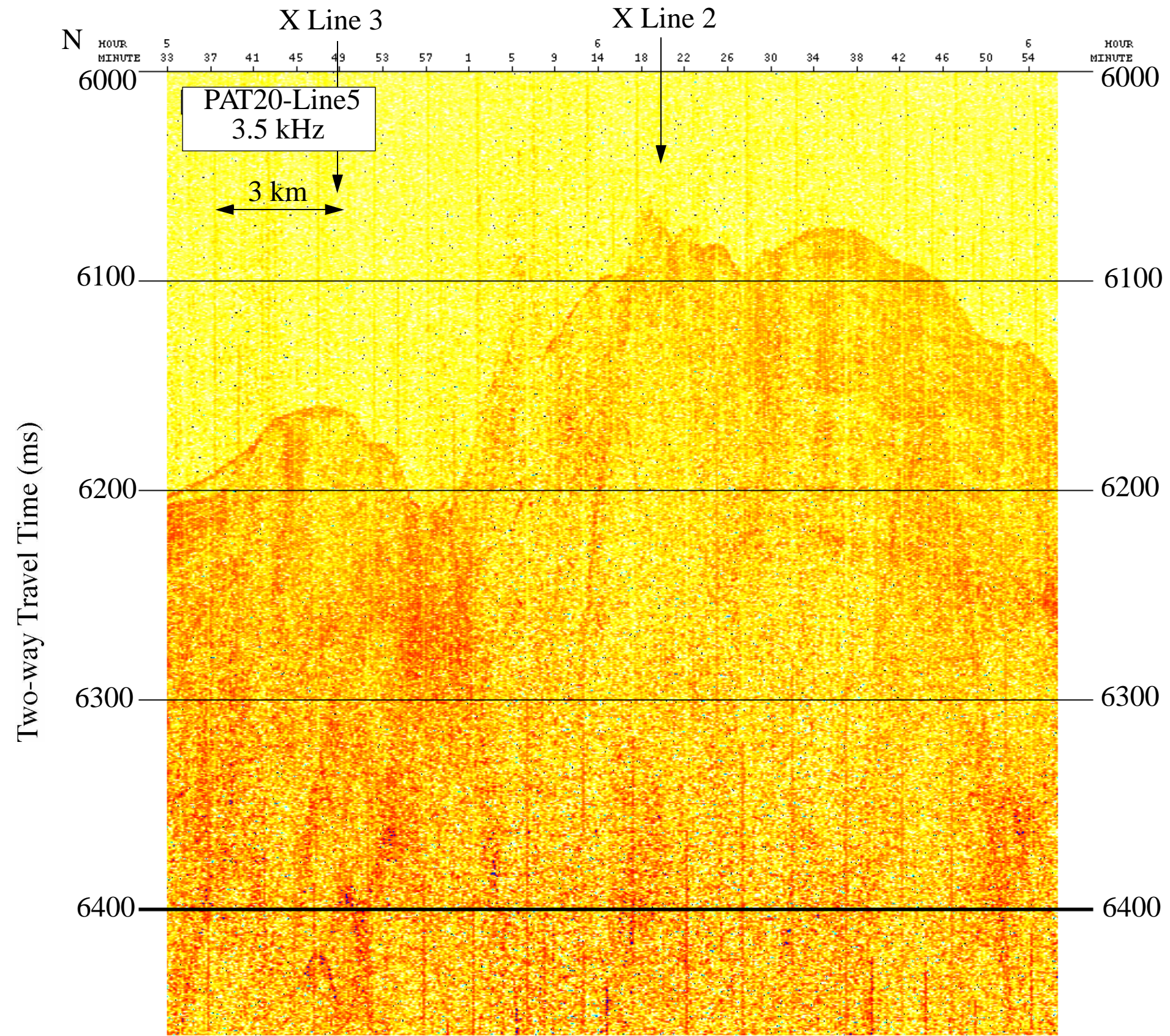

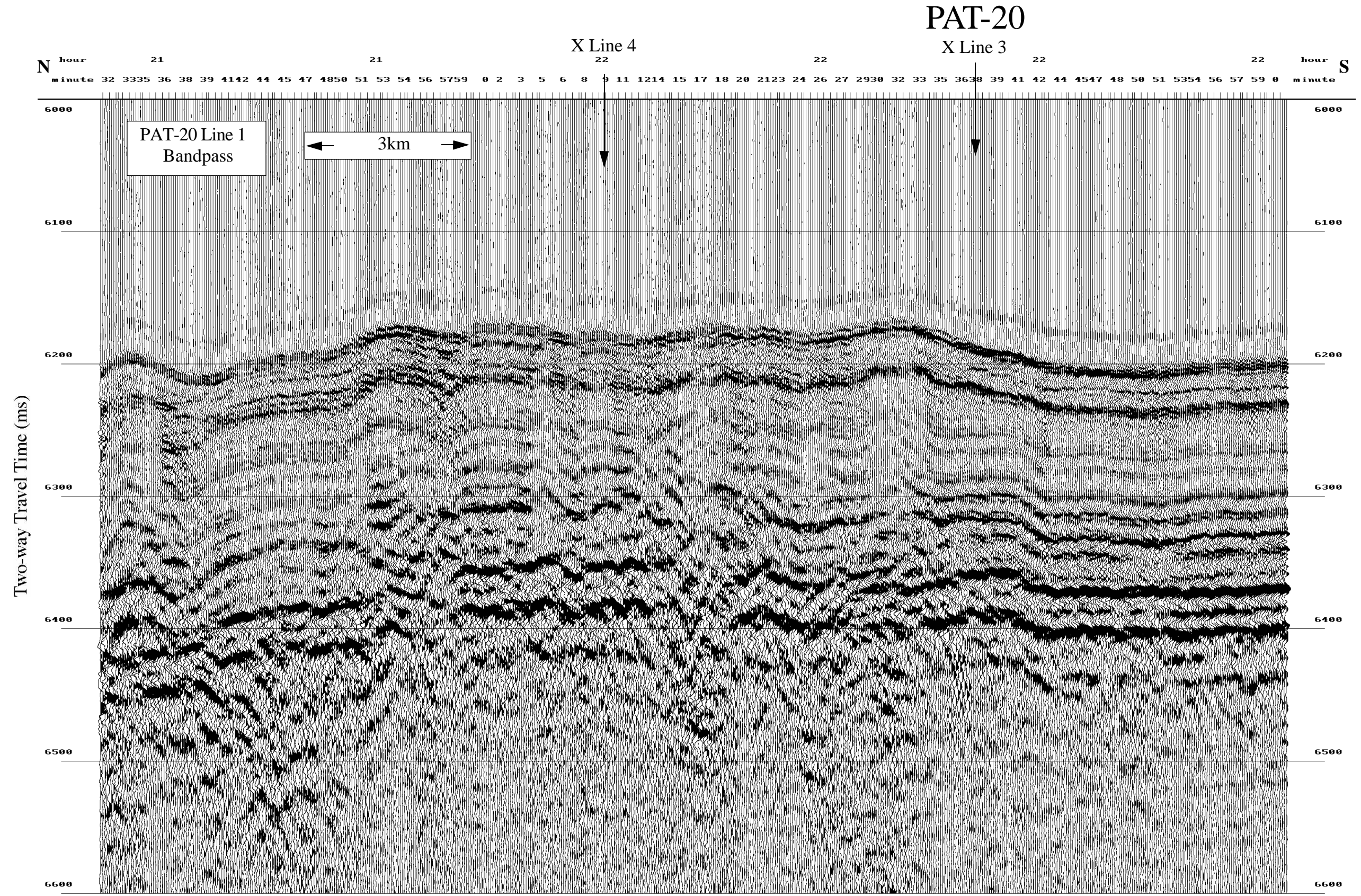

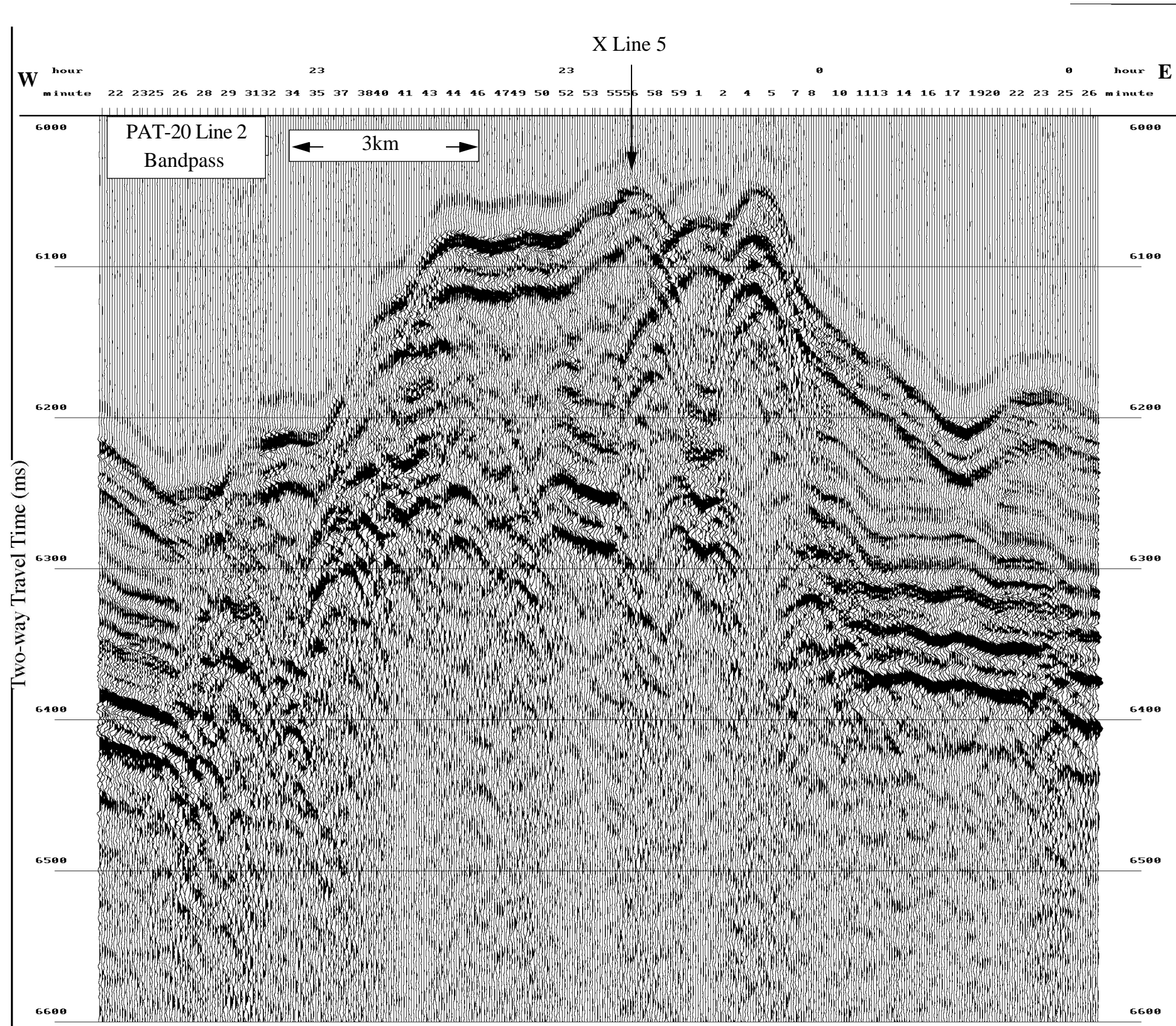

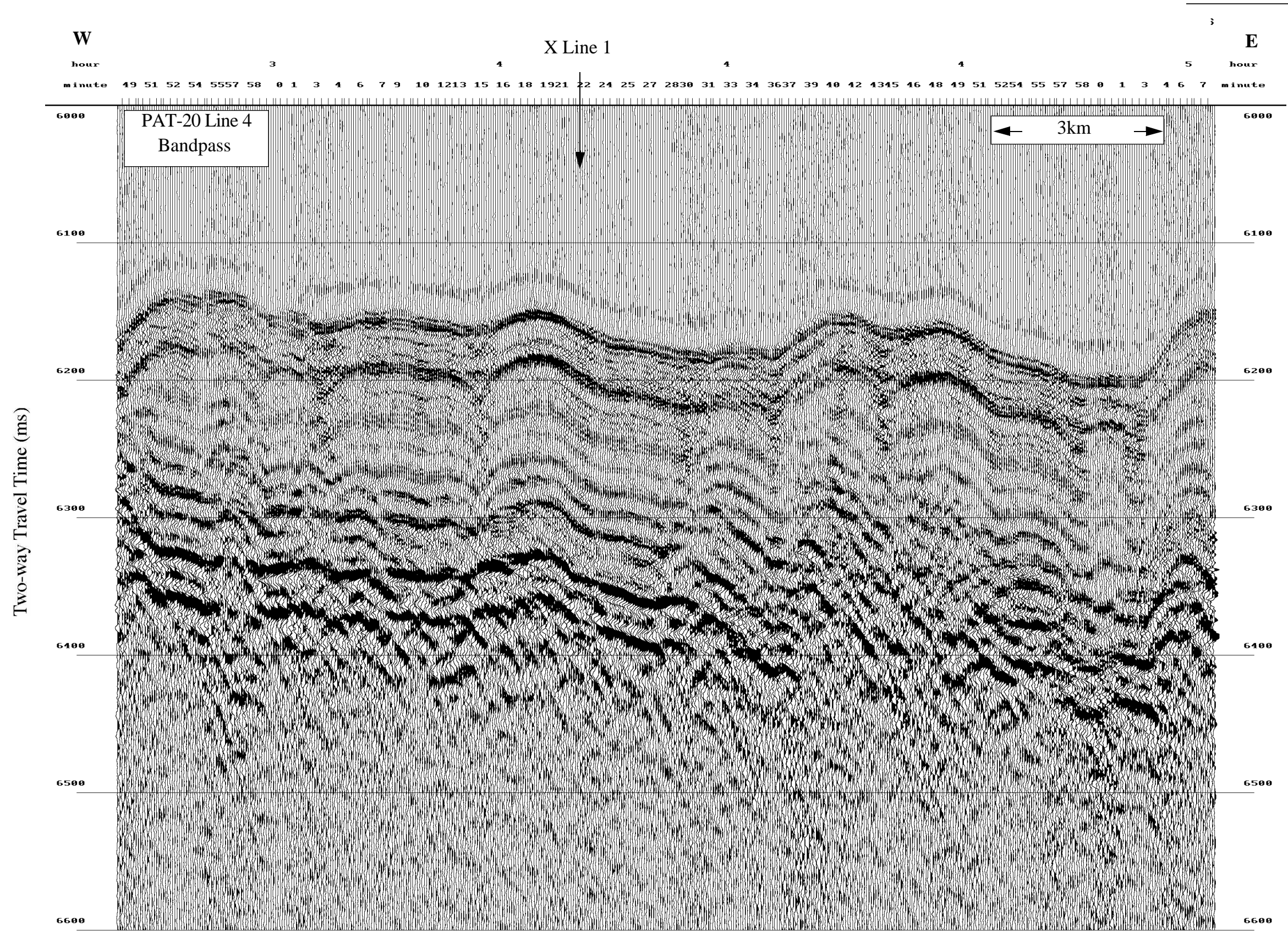

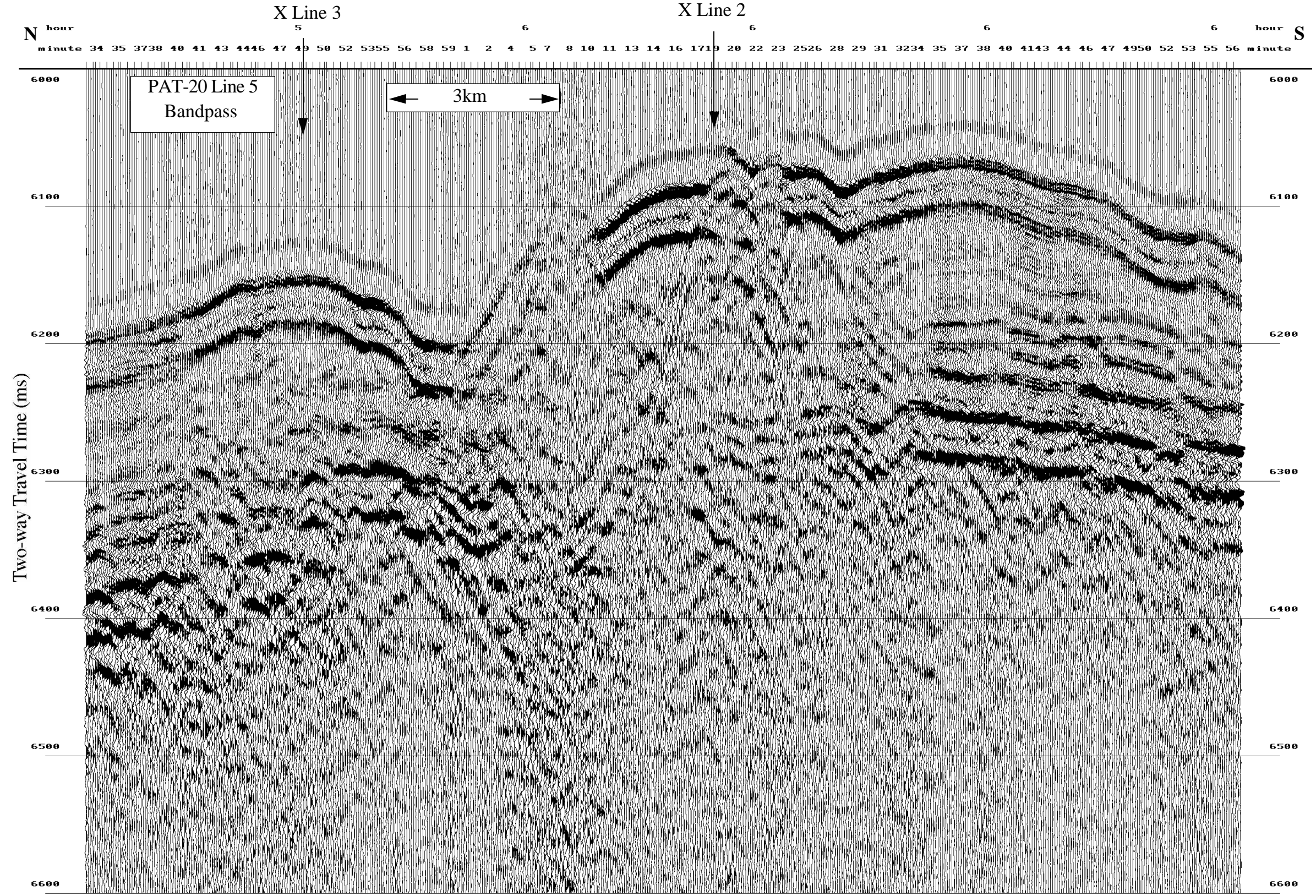

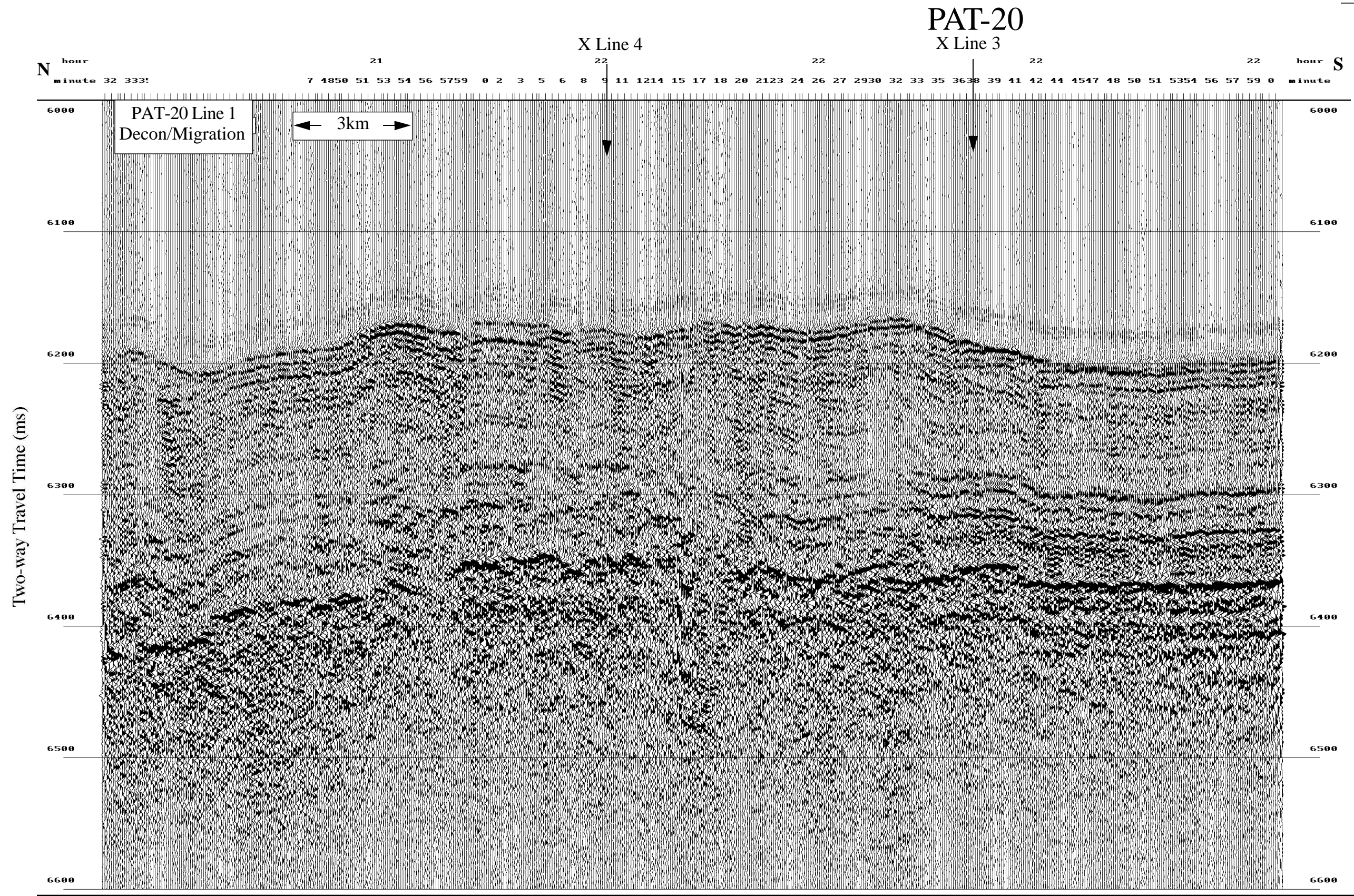

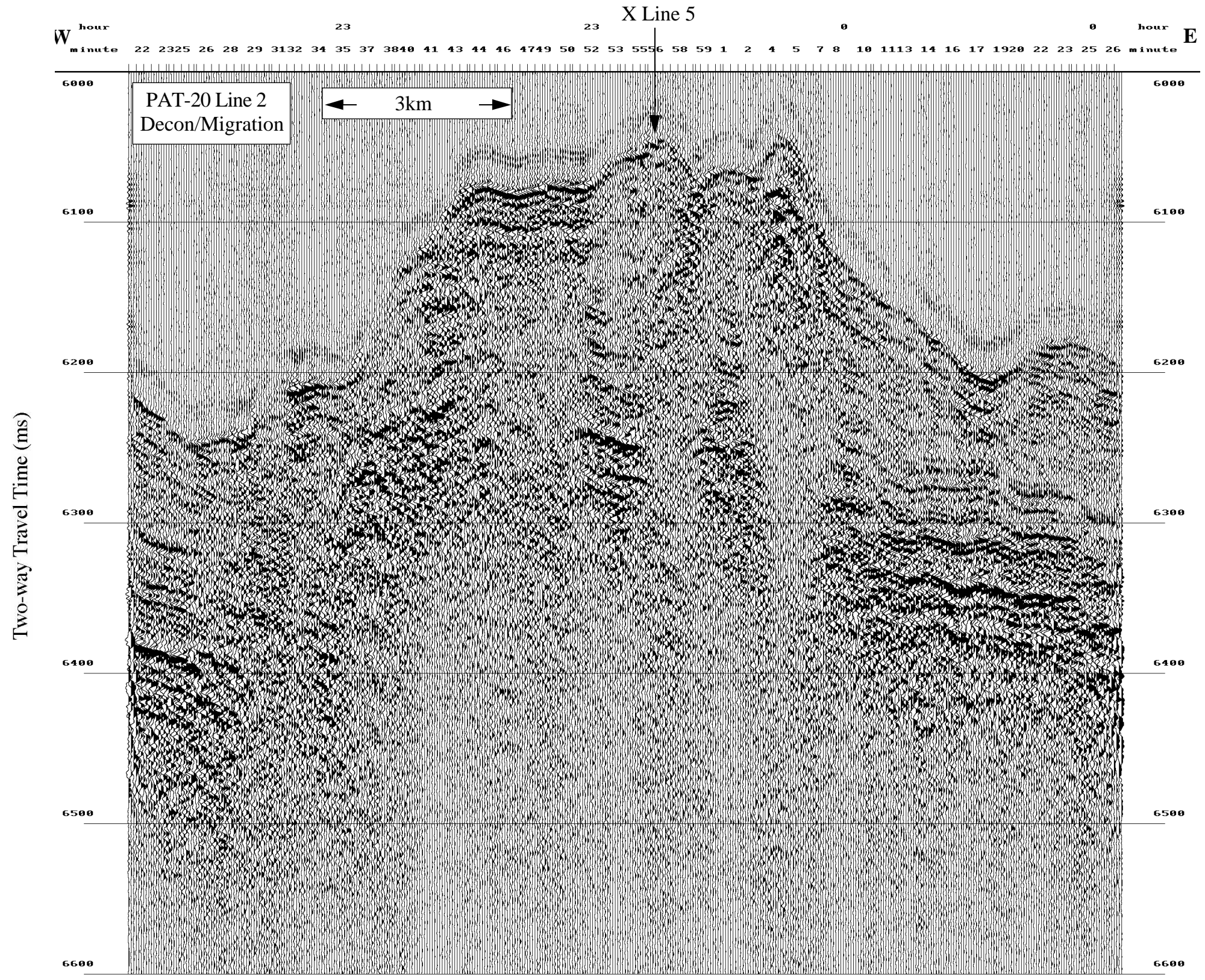

PAT-20

hour 3 2 2 1 1 1 hour
minute 7 6 4 3 1 0 58 57 55 54 52 51 49 48 46 45 43 42 40 39 37 36 34 33 31 30 28 27 25 24 22 21 19 18 16 15 13 12 10 9 7 6 4 3 1 0 58 57 55 54 52 51 49 48 46 45 43 42 40 39 37 36 34 33 31 30 28 27 25 24 22 21 19 18 16 15 13 12 10 9 7 6 4 minute E

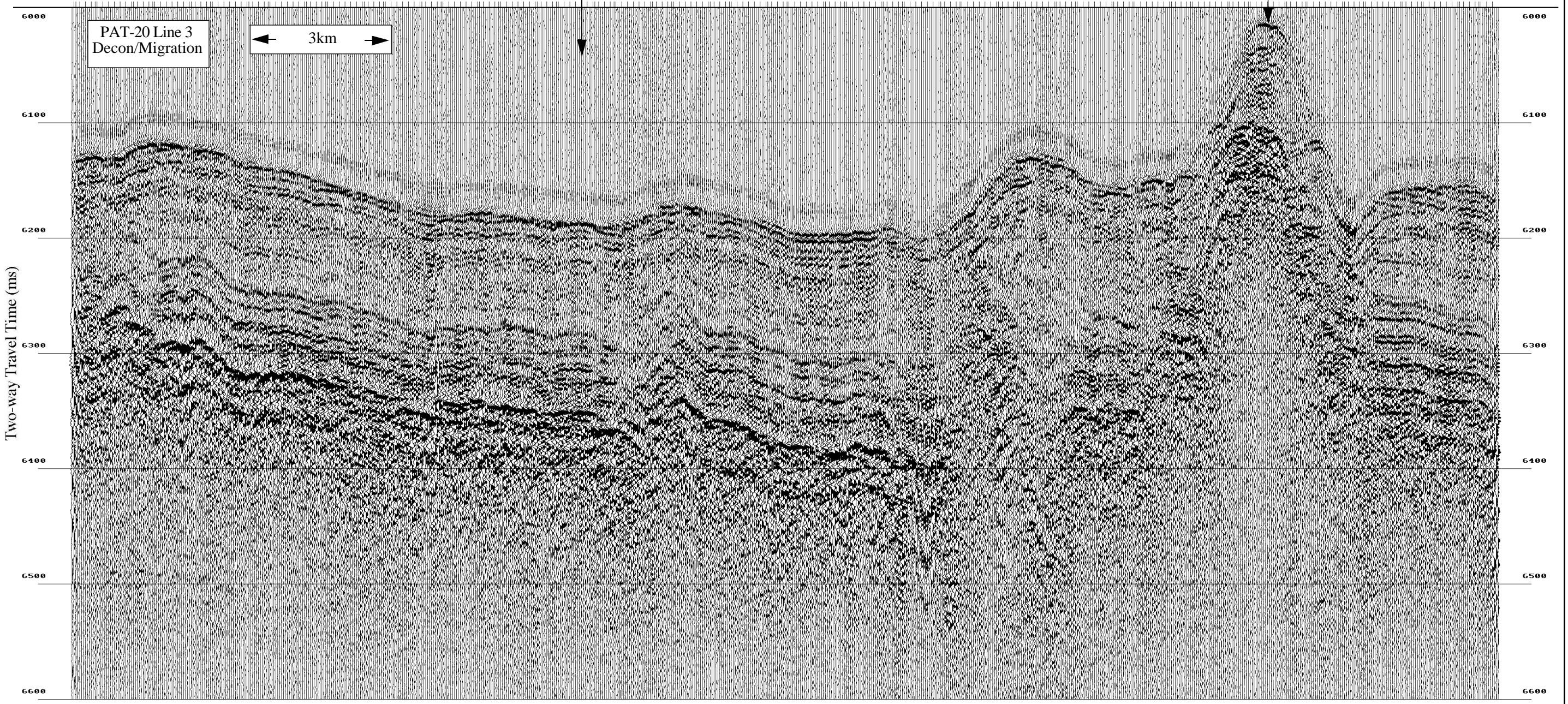

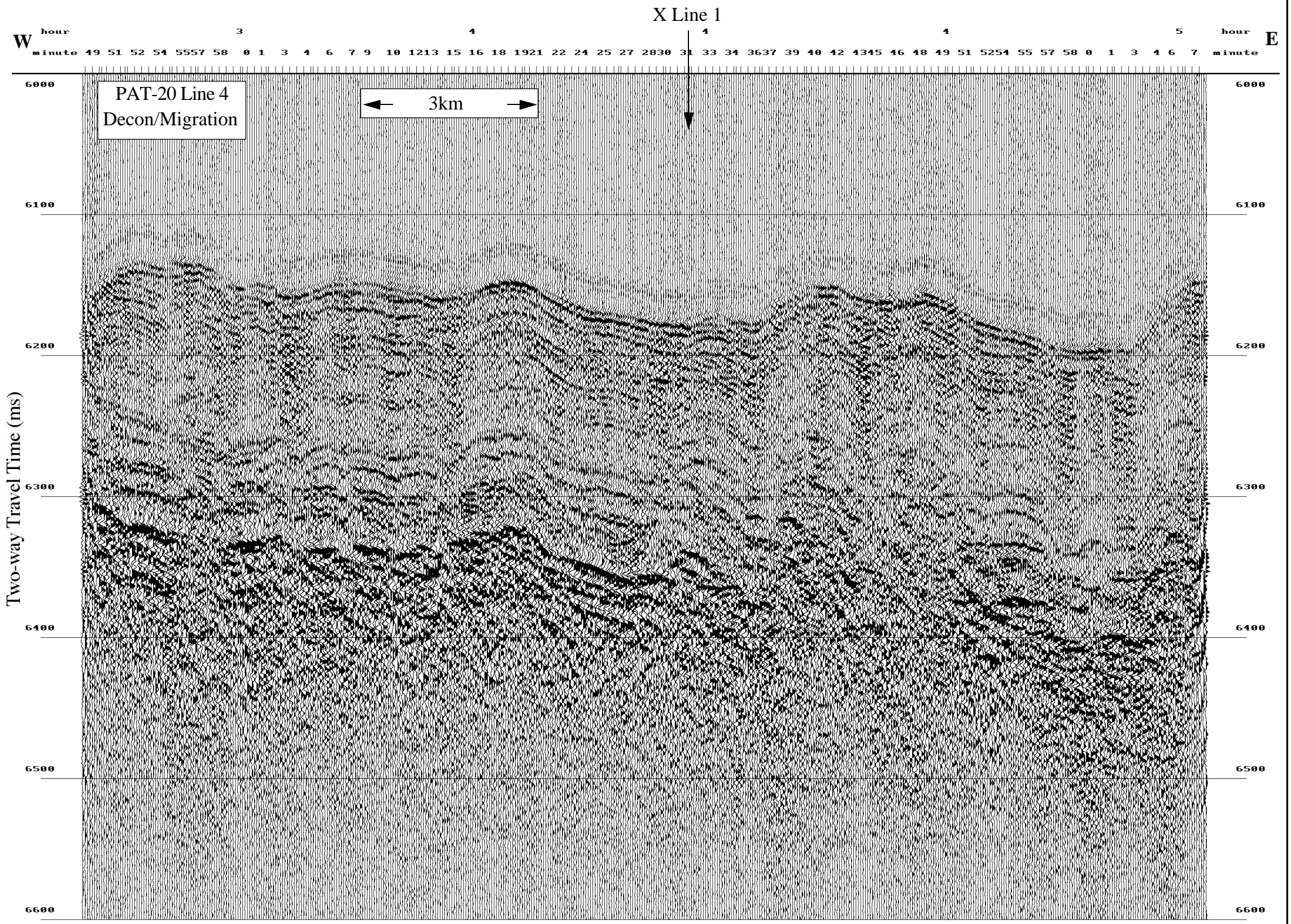

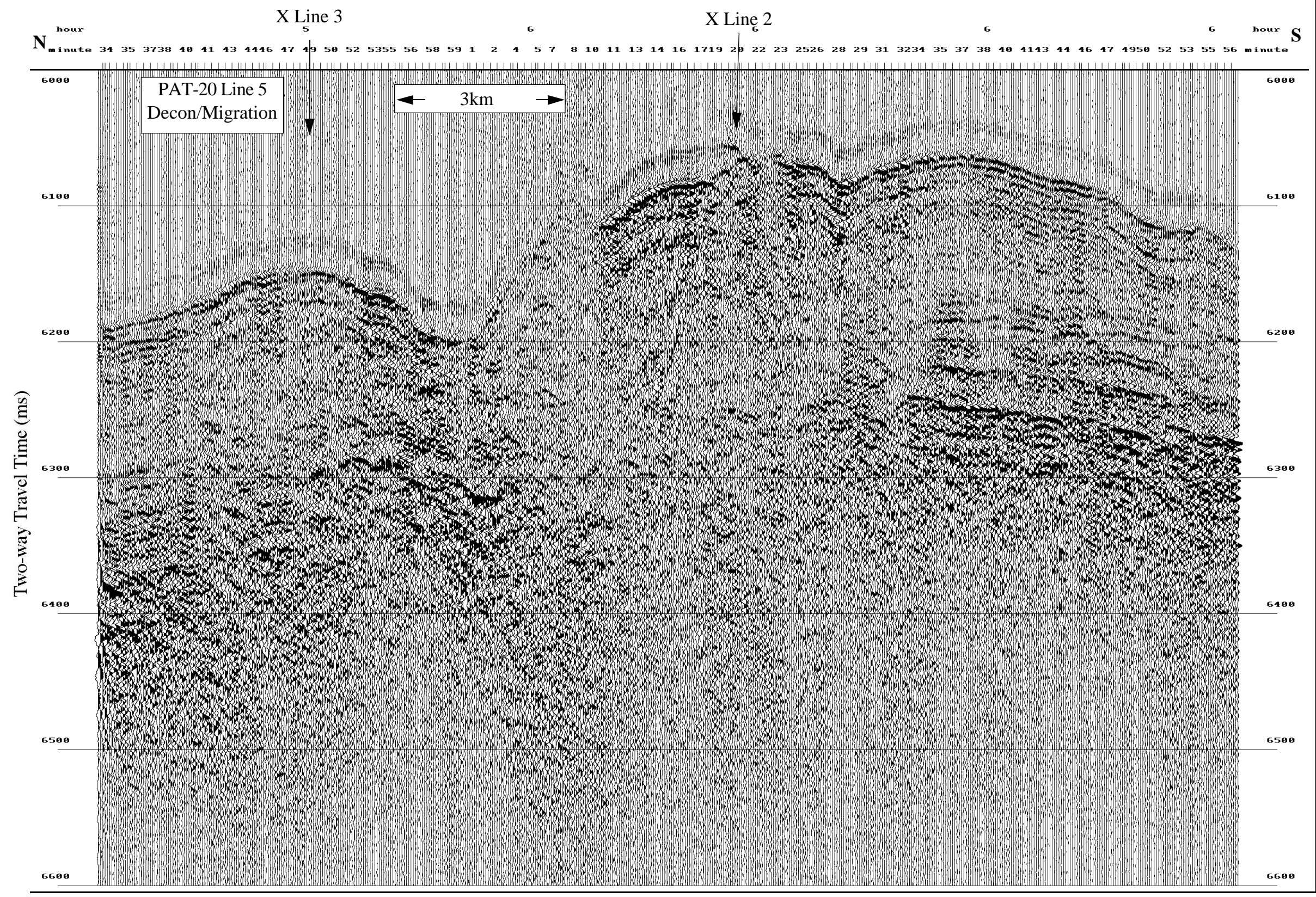

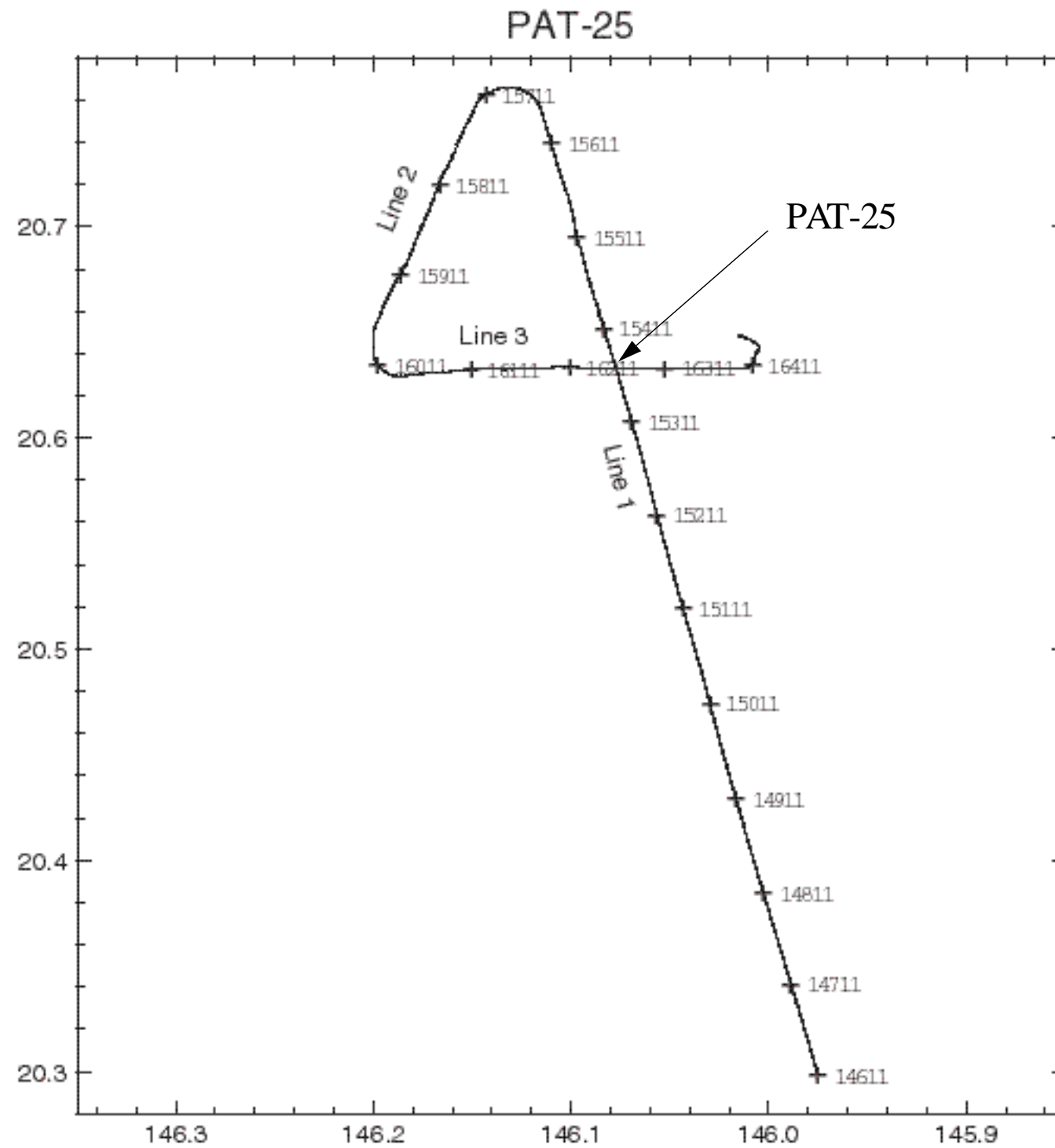

PAT-25

Seismic Profiles

Paleolatitude:

56 Ma 06.63 °N

40 Ma 10.34 °N

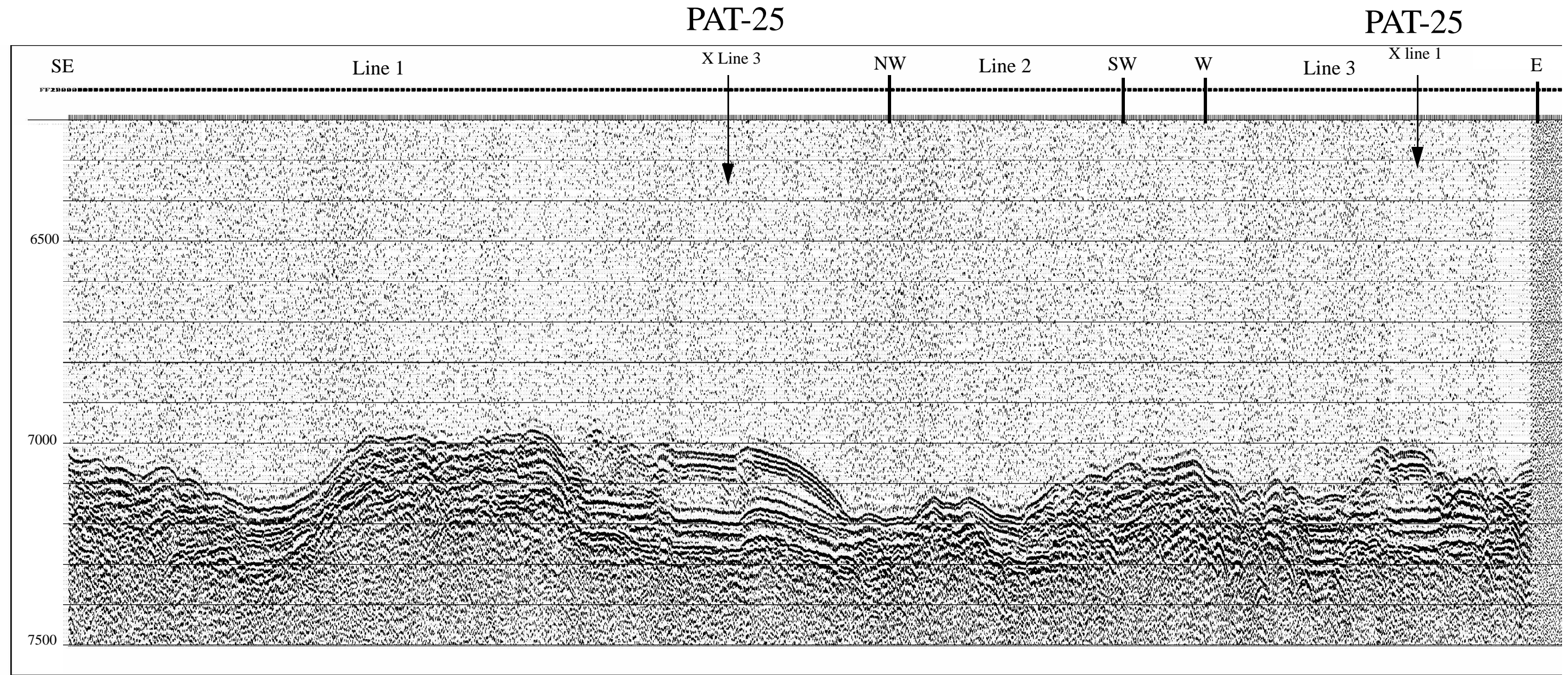

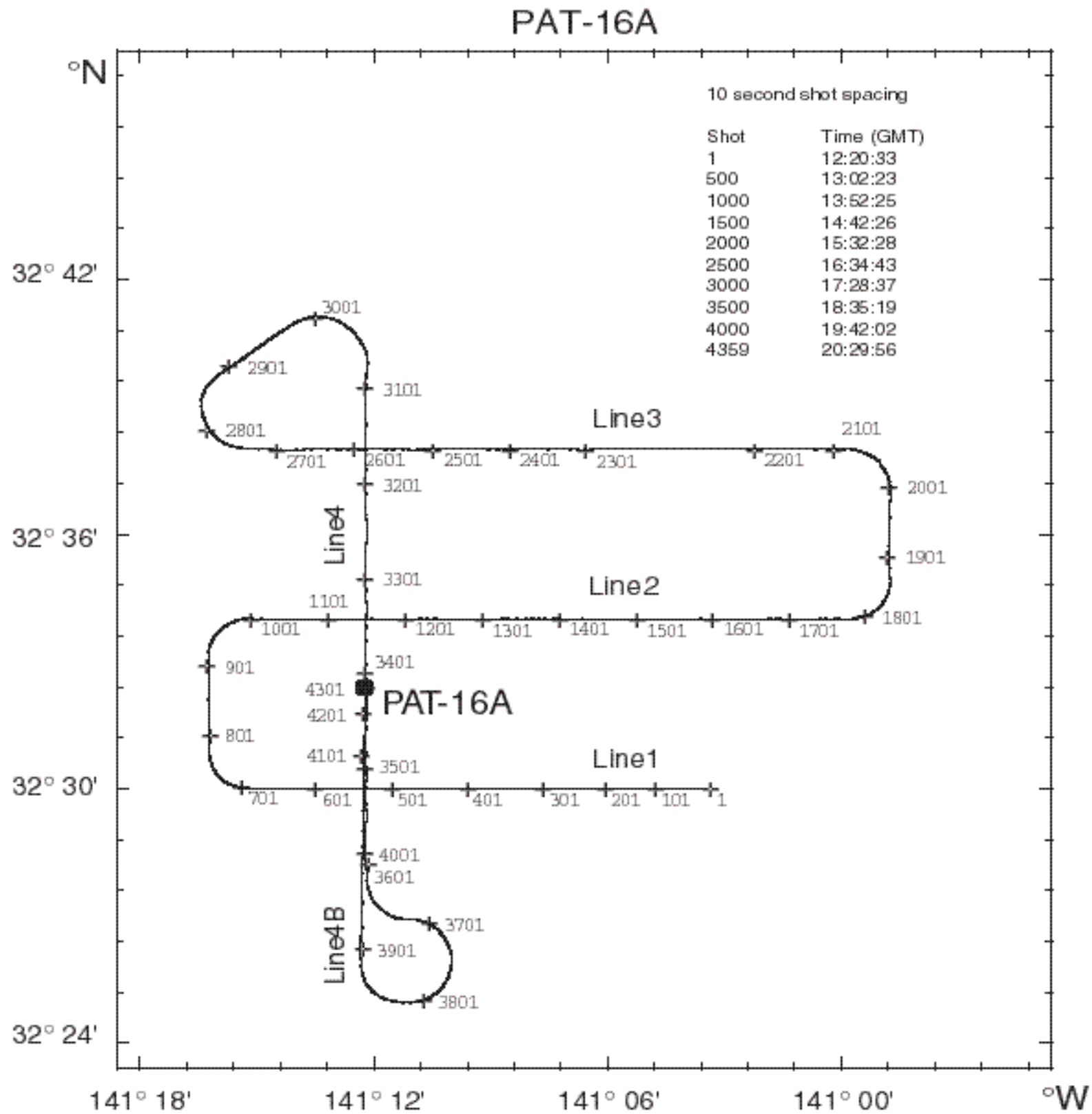

PAT-16A

3.5 kHz
Profiles

Paleolatitude:

56 Ma 19.26 °N

40 Ma 22.70 °N

