Bachelor of Science in CIVIL ENGINEERING | 2018-2019 Academic Catalog | Total Credits: 124-128
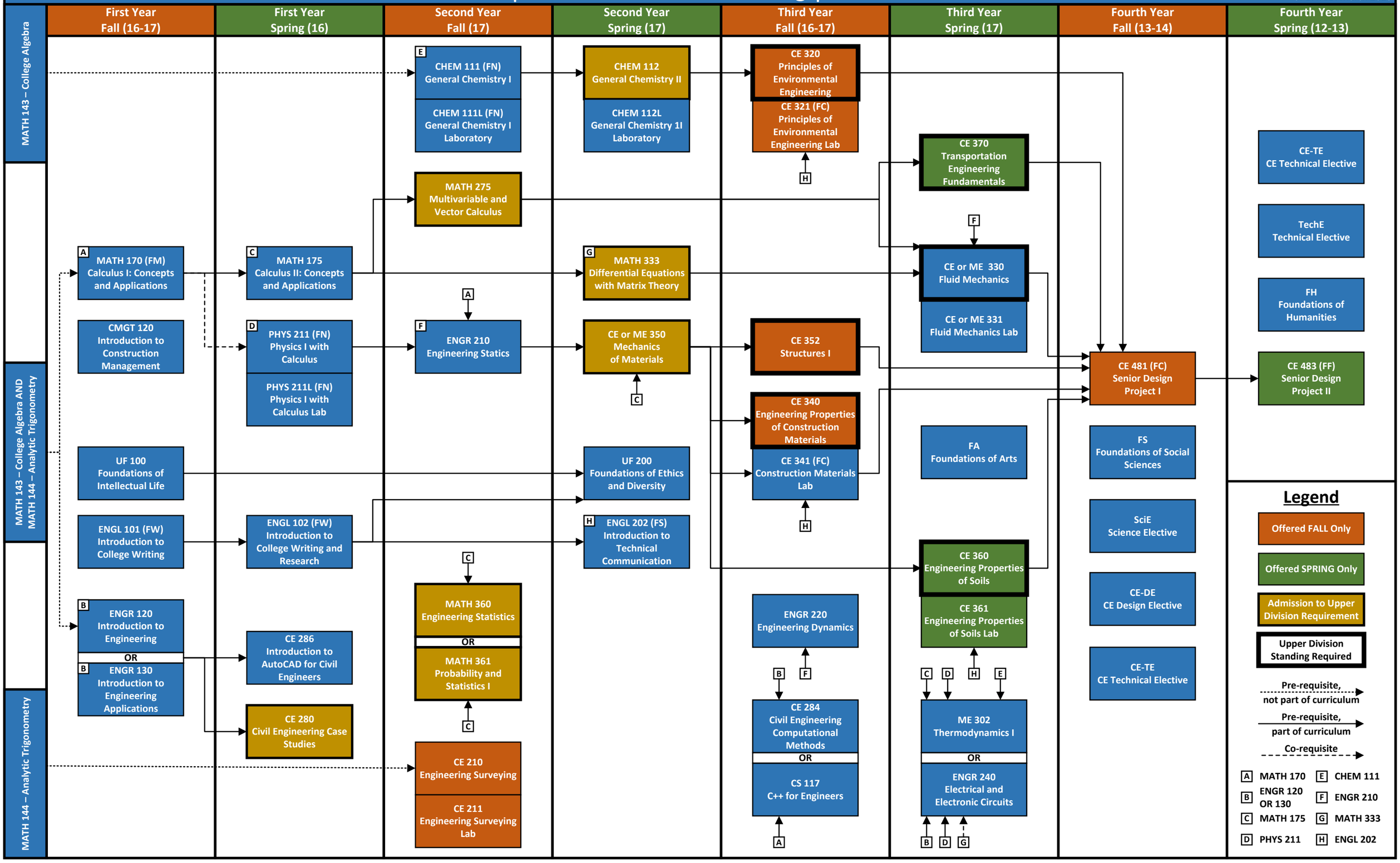
UPDATED: March 2018